

Prospective Study

Shoulder adhesive capsulitis in cancer patients undergoing positron emission tomography - computed tomography and the association with shoulder pain

Daichi Hayashi, Elaine Gould, Robert Shroyer, Eric van Staalduinen, Jie Yang, Musa Mufti, Mingqian Huang

ORCID number: Daichi Hayashi 0000-0002-2067-5780; Elaine Gould 0000-0002-2674-1785; Robert Shroyer 0000-0002-2493-1710; Eric van Staalduinen 0000-0001-9786-2712; Jie Yang 0000-0003-3469-5931; Musa Mufti 0000-0002-4958-6298; Mingqian Huang 0000-0002-5734-0191.

Author contributions: Hayashi D, Gould E and Huang M designed the research study; Hayashi D, Gould E, Shroyer R, van Staalduinen E, Mufti M and Huang M performed the research including data collection and electronic medical record review; Gould E, Shroyer R and Huang M interpreted positron emission tomography - computed tomography images; Yang J performed the statistical analyses; Hayashi D analyzed results and wrote the manuscript; all authors have read, edited and approved the final manuscript.

Institutional review board

statement: Our prospective study received Institutional Review Board approval at our institution (Protocol# 2015-3396-R2).

Clinical trial registration statement:

Our study is not a clinical trial. Therefore, there is no Clinical Trial

Daichi Hayashi, Elaine Gould, Robert Shroyer, Eric van Staalduinen, Musa Mufti, Mingqian Huang, Department of Radiology, State University of New York at Stony Brook, Stony Brook, NY 11794, United States

Jie Yang, Department of Family, Population and Preventive Medicine, Stony Brook Medicine, Stony Brook, NY 11794, United States

Corresponding author: Daichi Hayashi, MD, PhD, Associate Professor, Department of Radiology, State University of New York at Stony Brook, HSC Level 4, Room 120, Stony Brook, NY 11794, United States. daichi.hayashi@stonybrookmedicine.edu

Abstract

BACKGROUND

Adhesive capsulitis is a relatively common condition that can develop in cancer patients during treatment. Positron emission tomography - computed tomography (PET-CT) is routinely performed as a follow-up study in cancer patients after therapy. Being aware of PET-CT findings to suggest shoulder adhesive capsulitis may help to alert clinicians for the diagnosis of unsuspected shoulder capsulitis.

AIM

To assess the association of shoulder adhesive capsulitis with cancer/therapy type and symptoms in cancer patients undergoing PET-CT.

METHODS

Our prospective study received Institutional Review Board approval. Written informed consent was obtained from all patients, who answered a questionnaire regarding shoulder pain/stiffness at the time of PET-CT study, between March 2015 and April 2019. Patients with advanced glenohumeral arthrosis, metastatic disease or other mass in the shoulder, or shoulder arthroplasty were excluded. Patterns of shoulder capsule 18F-fluorodeoxyglucose (FDG) uptake were noted. Standard Uptake Value (SUV)max and SUVmean values were measured at rotator interval (RI) and deltoid muscle in bilateral shoulders. Normalized SUV (SUV of RI/SUV of deltoid muscle) was also calculated. We assessed if SUV values are different between symptomatic and asymptomatic patients in both shoulders. Covariates were age, gender, and therapy type (surgery, chemotherapy, radi-

Registration Statement applicable to this submission.

Informed consent statement:

Written informed consent was obtained from all patients.

Conflict-of-interest statement: All authors have nothing to disclose.

Data sharing statement: Patient data are not available for sharing for protection of patient confidentiality and anonymity. No additional data are available.

CONSORT 2010 statement: The authors have read the STROBE Statement – checklist of items, and the manuscript was prepared and revised according to the STROBE Statement – checklist of items.

Open-Access: This article is an open-access article that was selected by an in-house editor and fully peer-reviewed by external reviewers. It is distributed in accordance with the Creative Commons Attribution NonCommercial (CC BY-NC 4.0) license, which permits others to distribute, remix, adapt, build upon this work non-commercially, and license their derivative works on different terms, provided the original work is properly cited and the use is non-commercial. See: <http://creativecommons.org/licenses/by-nc/4.0/>

Manuscript source: Unsolicited manuscript

Specialty type: Radiology, Nuclear Medicine and Medical Imaging

Country/Territory of origin: United States

Peer-review report's scientific quality classification

Grade A (Excellent): 0
Grade B (Very good): 0
Grade C (Good): C
Grade D (Fair): 0
Grade E (Poor): 0

Received: March 13, 2021

Peer-review started: March 13, 2021

First decision: July 31, 2021

Revised: August 3, 2021

Accepted: September 14, 2021

ation). Wilcoxon rank sum tests were used to compare unadjusted marginal differences for age, SUV measurements between symptomatic and asymptomatic patients. Multiple linear regression models were used to examine the relationship between right or left shoulder SUV measurements and symptom status, after adjusting for covariates. Statistical significance level was set at $P < 0.05$.

RESULTS

Of 252 patients initially enrolled for the study (mean age 66 years, 67 symptomatic), shoulder PET-CT data were obtained in 200 patients (52 were excluded due to exclusion criteria above). The most common cancer types were lymphoma ($n = 61$), lung ($n = 54$) and breast ($n = 53$). No significant difference was noted between symptomatic and asymptomatic patients in terms of age, gender, proportion of patients who had surgical therapy and radiation therapy. A proportion of patients who received chemotherapy was higher in patients who were asymptomatic in the right shoulder compared to those symptomatic in the right shoulder (65% *vs* 48%, $P = 0.012$). No such difference was seen for the left shoulder. In both shoulders, SUVmax and SUVmean were higher in symptomatic shoulders than asymptomatic shoulders (Left SUVmax 2.0 *vs* 1.6, SUVmean 1.6 *vs* 1.3, both $P < 0.002$; Right SUVmax 2.2 *vs* 1.8, SUVmean 1.8 *vs* 1.5, both $P < 0.01$). For lung cancer patients, bilateral RI SUVmax and SUVmean values were higher in symptomatic shoulders than asymptomatic shoulders. For other cancer patients, symptomatic patients had higher left RI SUVmax/mean than asymptomatic patients after adjustment.

CONCLUSION

In symptomatic patients metabolic activities in RI were higher than asymptomatic patients. Adhesive capsulitis should be considered in cancer patients with shoulder symptoms and positive FDG uptake in RI.

Key Words: Adhesive capsulitis; Positron emission tomography - computed tomography; Cancer; Shoulder; Pain; Imaging

©The Author(s) 2021. Published by Baishideng Publishing Group Inc. All rights reserved.

Core Tip: Adhesive capsulitis is a relatively common condition that can develop in cancer patients during treatment. However, there has been relatively scant literature evidence on Positron emission tomography - computed tomography (PET-CT) findings specific to adhesive capsulitis. Our study showed that, in symptomatic cancer patients, metabolic activities in the rotator interval were higher than asymptomatic patients overall, and also specifically for lung cancer patients. Presence of adhesive capsulitis may explain shoulder pain or stiffness in cancer patients, which can be incidentally diagnosed on PET-CT. Demographic characteristics, treatment regimen, and cancer type did not appear to be an independent risk factor.

Citation: Hayashi D, Gould E, Shroyer R, van Staalduinen E, Yang J, Mufti M, Huang M. Shoulder adhesive capsulitis in cancer patients undergoing positron emission tomography - computed tomography and the association with shoulder pain. *World J Radiol* 2021; 13(10): 344-353

URL: <https://www.wjgnet.com/1949-8470/full/v13/i10/344.htm>

DOI: <https://dx.doi.org/10.4329/wjr.v13.i10.344>

INTRODUCTION

Adhesive capsulitis is a relatively common and potentially debilitating disorder of the shoulder joint, with most common onset in the 5th to 6th decades. Typical clinical presentation include shoulder pain, stiffness, and loss of range of motion, and can persist for extended periods of time if not adequately addressed clinically[1-4]. While adhesive capsulitis is a clinical diagnosis, magnetic resonance imaging (MRI) is

Article in press: September 14, 2021**Published online:** October 28, 2021**P-Reviewer:** Dikaios N**S-Editor:** Wang LL**L-Editor:** A**P-Editor:** Liu JH

currently the most commonly used imaging tool for its diagnosis[5-7], however not all cancer patients undergo MRI of the shoulder unless there is specific clinical suspicion for adhesive capsulitis or other shoulder-specific pathology. Positron emission tomography - computed tomography (PET-CT) is a useful imaging modality for cancer diagnosis, particularly for the purpose of staging and follow-up of malignancy. PET-CT is also useful in monitoring inflammatory disorders, and the shoulder joint can be hypermetabolic on PET-CT when there is active inflammation such as osteoarthritis, inflammatory and infectious arthritis, bursitis, rotator cuff injury, and adhesive capsulitis[8,9]. However, there has been relatively scant literature evidence on PET-CT findings specific to adhesive capsulitis. One study demonstrated radiotracer uptake in the joint capsule of the glenohumeral joint connecting the rotator interval, anterior joint capsule, and axillary recess is related to adhesive capsulitis[10]. Another study found secondary adhesive capsulitis (depicted by PET-CT) after modified radical mastectomy for breast cancer was common (9.6%) and differed in severity and the progression pattern depending on whether the range of motion in the shoulder was mildly or severely limited[11]. Given the fact that PET-CT imaging is routinely performed as a follow-up study in cancer patients after therapy, being aware of PET-CT findings to suggest shoulder adhesive capsulitis may help to alert clinicians for the diagnosis of unsuspected shoulder capsulitis and avoid potential misdiagnosis of cancer progression, while simultaneously allowing for earlier initiation of appropriate therapy of capsulitis to potentially improve outcomes. Therefore, the aims of our study were to: (1) Evaluate the frequency of shoulder capsulitis in cancer patients undergoing PET-CT; (2) Determine if there is correlation between cancer type/treatment regimen and frequency of adhesive capsulitis; and (3) Evaluate if metabolic activities in the rotator interval (RI) are different between symptomatic and asymptomatic patients.

MATERIALS AND METHODS

Data collection

Our prospective study received Institutional Review Board approval at our institution (Protocol# 2015-3396-R2). Written informed consent was obtained from all patients. All participants (cancer patients) answered a questionnaire regarding shoulder pain or stiffness and its duration at the time of presentation to an imaging study at our institution (outpatient cancer center) between March 2015 and April 2019. Questions included: Do you have shoulder pain or stiffness (yes/no, if yes, which side); if yes, how long have you had shoulder pain? Have you noticed decreased range of motion in the affected shoulder (yes/no)? Is the symptom worse at any particular time of day? Do you have difficulty raising arms above your head or moving your arms behind back (yes/no)? Electronic medical chart review was performed to collect demographic information (age and gender) as well as details of cancer type and treatment regimen (type and date of surgery, type and date/duration of chemotherapy, and type and date/duration of radiation therapy). All eligible cancer patients who presented to our outpatient imaging center for PET-CT imaging within the recruitment period and were willing to participate in the study were included in our study. Patients with advanced glenohumeral arthrosis, metastatic disease or other mass lesion in the shoulder (all of which could give positive FDG uptake without adhesive capsulitis), or history of shoulder arthroplasty were excluded.

PET-CT image acquisition and interpretation

All patients fasted for at least 6 hours prior to the PET-CT scan. Blood glucose levels were measured before the injection of ¹⁸F-fluorodeoxyglucose (FDG) and were lower than 200 mg/dL in all patients. PET-CT was performed using a Siemens Biograph LSO (Siemens Healthineers, Erlangen, Germany). Whole-body CT from the basal skull to the thigh was performed with a continuous spiral technique on a 40-slice helical CT scanner (120 kV; 65 mAs, slice thickness of 4 mm) in the supine position with the arms down. Next, an emission scan was performed from head to thigh at 3 min per frame at 60 min after the intravenous injection of 0.14 mCi/kg of ¹⁸F-FDG. CT data were used for attenuation correction and PET images were reconstructed with a three-dimensional (3D) ordered-subsets expectation maximization algorithm (20 subsets, two iterations). CT and PET scan data were accurately coregistered on a dedicated workstation.

We evaluated the intensity of 18F-FDG accumulation as standardized uptake values (SUVs), defined as the tissue concentration divided by the activity injected per body weight. A region of interest was drawn in transaxial images showing FDG uptake within the RI and also low grade FDG uptake at the deltoid muscle. SUVs were measured at the RI and the deltoid muscle from attenuation-corrected axial images. Maximum SUV (SUVmax) at a pixel with the highest uptake of 18F-FDG within each region of interest (ROI) as well as the mean SUV (SUVmean) of each ROI were recorded in bilateral shoulders. Normalized SUV (SUV of RI/SUV of deltoid muscle) was also calculated. None of the ROIs included osseous structures or muscles other than deltoid to exclude the effect of the tracer uptake at the bone marrow and other muscles.

Patterns of shoulder capsule 18F-FDG uptake were recorded on PET-CT scan by two experienced board-certified musculoskeletal radiologists and a Musculoskeletal Radiology Fellow, blinded to clinical information. FDG uptake was considered positive and suggestive of adhesive capsulitis if there was hypermetabolism corresponding to the location of RI on fused PET-CT images.

Statistical analyses

Statistical analyses were performed using SAS9.4 (SAS Institute Inc., Cary, NC) to assess if SUV values are different between patients with and without symptoms in both shoulders. Covariates were age, gender, history of therapy (surgery, chemotherapy, and radiation). Wilcoxon rank sum tests were used to compare unadjusted marginal differences for age, SUV measurements between patients with and without shoulder symptoms. Multiple linear regression models were used to examine the relationship between right or left shoulder SUV measurements and symptom status, after adjusting for cancer type, therapy status, gender and age. To enable meaningful statistical analyses, cancer types were classified into the following 5 categories; Breast, lung, lymphoma, "multiple" (= patients who had two or more cancers), and "other" (= includes the rest of patients with only one cancer that is other than breast cancer, lung cancer or lymphoma). Interaction of shoulder symptom status and cancer type was also included in the models to model the differences within each specific cancer types. Statistical significance level was set at $P < 0.05$.

RESULTS

252 patients were initially enrolled (143 women, 109 men, mean age 66 years, 67 symptomatic). Of these, two patients had right sided shoulder arthroplasty and one patient had left sided shoulder arthroplasty, and these affected shoulders were excluded from analyses. One patient had a large mass in the left proximal humerus, and was also excluded from analysis. Other patients who did not have PET-CT imaging of shoulders (*e.g.*, patients who had brain PET-CT only, or bilateral shoulders being outside the field of view) or other applicable exclusion criteria described earlier were also excluded. In the end, there were 200 right shoulder PET-CT imaging, and 200 Left shoulder PET-CT imaging. Most common cancer types were lymphoma ($n = 61$), lung ($n = 54$) and breast ($n = 53$) (Table 1). No statistically significant difference was noted between symptomatic and asymptomatic patients in terms of age, gender, proportion of patients who had surgical therapy and radiation therapy. A proportion of patients who received chemotherapy was higher in patients who were asymptomatic in the right shoulder compared to those symptomatic in the right shoulder (65% vs 48%, $P = 0.012$). No such difference was seen for the left shoulder.

In both shoulders, SUVmax and SUVmean were higher in symptomatic shoulders than asymptomatic shoulders (Left SUVmax 2.0 vs 1.6, SUVmean 1.6 vs 1.3, both $P < 0.002$; Right SUVmax 2.2 vs 1.8, SUVmean 1.8 vs 1.5, both $P < 0.01$), as shown in Table 2. Based on the multiple linear regression models, for lung cancer patients, bilateral RI SUVmax and SUVmean values were higher in symptomatic shoulders than asymptomatic shoulders after adjustment (Table 3). Examples of symptomatic shoulders with abnormal capsular FDG uptake are shown in Figures 1 and 2. For other cancer patients, symptomatic patients had higher left rotator interval SUVmax and SUVmean than asymptomatic patients after adjustment.

Table 1 The total number and types of cancers that were included in our patient population

Type of cancer	Total number
Lymphoma	61
Lung	54
Breast	53
Head and neck	12
Thyroid	10
Colon	9
Melanoma	9
Multiple myeloma	9
Endometrial	6
Pancreas	5
Bladder	5
Prostate	4
Kidney	3
Sarcoma	3
Esophageal	3
Other ¹	24

¹"Other" cancers were cases in which the primary tumor type was not yet determined, but the patient already had metastatic disease, or cancer types which had only 2 or fewer patients including stomach, Castleman's disease, bone, cervical, ovarian, neurofibromatosis type 1 small bowel mass, brain, carcinoid, cholangiocarcinoma, small cell carcinoma, penile, anal, Merckel cell, cardiac, tracheal, and rectal cancers.

Table 2 Standard uptake value measurements of right and left shoulders in symptomatic and asymptomatic patients

Left shoulder	Total (n = 200)	Asymptomatic (n = 143)	Symptomatic (n = 57)	P value
RI SUVmax	1.7 ± 0.9	1.6 ± 0.7	2.0 ± 1.1	< 0.001
RI SUVmean	1.4 ± 0.7	1.3 ± 0.6	1.6 ± 0.9	0.002
Deltoid SUVmax	0.9 ± 0.3	0.9 ± 0.3	1.0 ± 0.3	0.068
Deltoid SUVmean	0.8 ± 0.3	0.8 ± 0.3	0.8 ± 0.3	0.281
Normalized SUVmax	1.9 ± 1.3	1.9 ± 1.0	2.0 ± 1.5	0.125
Normalized SUVmean	1.8 ± 1.2	1.8 ± 1.1	1.9 ± 1.6	0.112
Right shoulder	Total (n = 200)	Asymptomatic (n = 143)	Symptomatic (n = 57)	P value
RI SUVmax	1.9 ± 0.8	1.8 ± 0.8	2.2 ± 0.7	0.002
RI SUVmean	1.5 ± 0.7	1.5 ± 0.7	1.8 ± 0.8	0.012
Deltoid SUVmax	0.9 ± 0.3	0.9 ± 0.3	0.9 ± 0.3	0.279
Deltoid SUVmean	0.7 ± 0.2	0.7 ± 0.2	0.8 ± 0.3	0.160
Normalized SUVmax	2.2 ± 1.1	2.2 ± 1.1	2.3 ± 1.5	0.105
Normalized SUVmean	2.1 ± 1.0	2.2 ± 1.0	2.1 ± 1.1	0.392

P value was calculated using Wilcoxon rank sum test and median with Inter Quartile Ratio were reported. These results were unadjusted comparisons. RI: Rotator interval; SUV: Standard uptake value.

DISCUSSION

Adhesive capsulitis is a relatively common condition that can develop and perhaps, can predate, diagnosis of cancer in patients undergoing treatment[12], and can be

Table 3 Multiple linear regression analyses showing association between right or left shoulder standard uptake value measurements and symptom status after adjusting for covariates, stratified by cancer type

Cancer type	Left RI SUVmax		Right RI SUVmax	
	Value	95%CI	Value	95%CI
Breast	0.36	-0.37, 0.44	0.13	-0.51, 0.54
Lung	0.65	0.24, 1.07	0.56	0.14, 0.97
Lymphoma	0.28	-0.14, 0.70	0.08	-0.34, 0.51
Multiple	0.25	-0.21, 0.71	0.23	-0.01, 1.12
Other	0.57	0.23, 0.91	0.22	-0.21, 0.65
Cancer type	Left RI SUVmean		Right RI SUVmean	
	Value	95%CI	Value	95%CI
Breast	0.05	-0.30, 0.39	-0.03	-0.46, 0.41
Lung	0.50	0.14, 0.86	0.45	0.11, 0.80
Lymphoma	0.19	-0.17, 0.55	-0.06	-0.42, 0.29
Multiple	0.19	-0.21, 0.58	0.45	-0.02, 0.92
Other	0.44	0.14, 0.73	0.28	-0.08, 0.64

There was no statistically significant results for deltoid SUV measurements and normalized SUV measurements for right and left shoulders (results not shown). RI: Rotator interval; SUV: Standard uptake value.

incidentally identified on PET-CT imaging, or other imaging such as ultrasound and MRI[13]. In symptomatic patients, metabolic activities in the RI were higher than asymptomatic patients. The presence of adhesive capsulitis may explain shoulder pain or stiffness in cancer patients, which can be incidentally diagnosed on PET-CT. In general population, it has been shown that risk factors for adhesive capsulitis include age 40 years or older, female gender, immobility or reduced mobility of the shoulder (due to pathologies such as stroke, fracture, recovery from surgery, and rotator cuff injury), and underlying systemic diseases such as diabetes, thyroid disorders, and Parkinson's disease[14]. In our study sample, demographic characteristics, treatment regimen, and cancer type did not appear to be an independent risk factor.

Diagnostic utility of PET-CT for diagnosis of adhesive capsulitis of the shoulder has been infrequently documented in the literature, some are related to cancer patients[11, 14,15] but others are not[10,16,17]. A retrospective analysis of patients with clinically diagnosed adhesive capsulitis showed increased FDG uptake in the RI or inferior glenohumeral joint capsule conferred a moderate increase in the likelihood of adhesive capsulitis[16]. In this study, of the 123 patients, 9 patients had clinical diagnosis of adhesive capsulitis, while 15 patients had FDG uptake in the RI or inferior joint capsule, with the sensitivity and specificity of PET for detection of capsulitis being 56% and 87%, respectively. PET-CT had a positive likelihood ratio for adhesive capsulitis was 6.3 (95%CI: 2.8-14.6)[16].

In a prospective study with 35 middle aged patients with unilateral idiopathic shoulder adhesive capsulitis, correlation between FDG PET-CT depicted metabolic pattern at the four ROIs (RI, anterior joint capsule, axillary recess, and posterior joint capsule) and clinical parameters (pain, functional scores, and passive range of motion) was evaluated[17]. Mean SUVmax values for the four ROIs of the affected shoulder were significantly higher than those of the unaffected shoulder. More specifically, the anterior-inferior capsular portion, including RI and axillary recess, was found to be the main pathologic site of idiopathic adhesive capsulitis and revealed significant correlations between the limited range of motion (both elevational and rotational) and increased FDG uptake in these locations[17].

While the above two studies did show PET-CT can be useful for imaging diagnosis of adhesive capsulitis, they were not directly related to cancer patients, which are actually the primary research interest in our study. A retrospective study including 230 breast cancer patients demonstrated FDG-PET is useful in evaluating adhesive capsulitis after breast cancer treatment[11]. Twenty two patients had clinically identified adhesive capsulitis and were categorized into 2 groups: With severely limited and mildly limited range of motion in the shoulder joint. SUVs of the shoulder

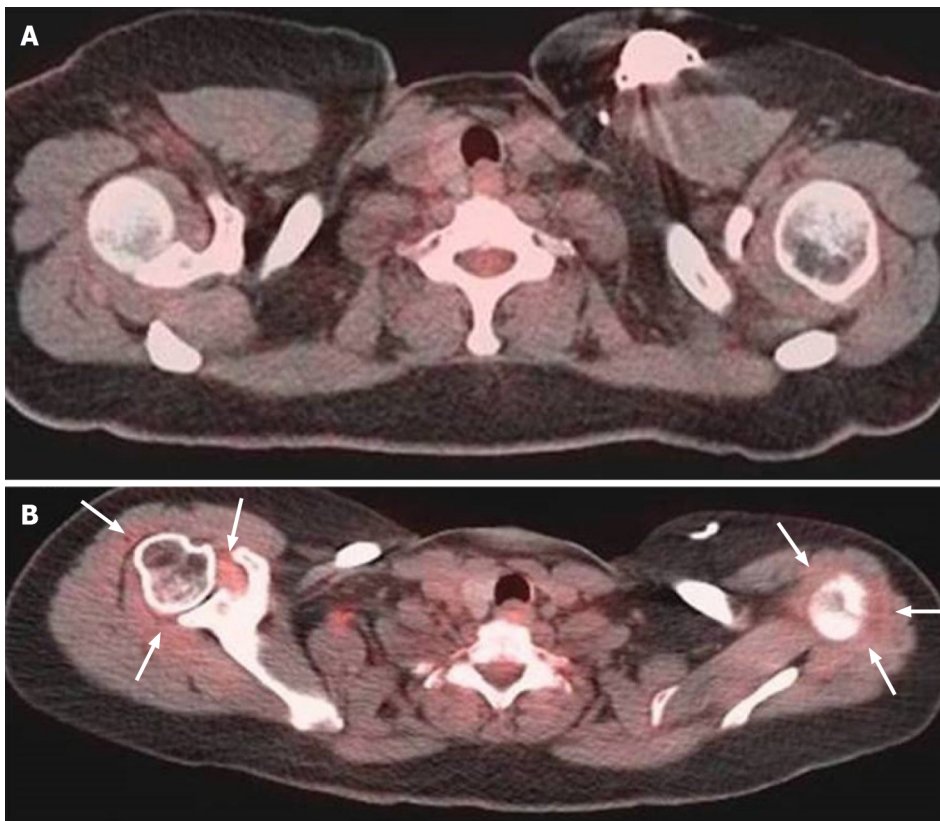

Figure 1 Fifty-two years old patient with lung cancer. A: Initial pre-therapy Positron emission tomography - computed tomography showed no significant capsular 18F-fluorodeoxyglucose (FDG) uptake; B: After the patient was treated with chemotherapy for his lung cancer, the patient developed bilateral shoulder pain with bilateral capsular FDG uptake.

joint capsule were significantly higher in patients with severely limited range of motion compared with those with mildly limited range of motion[11].

Although potentially useful for detection of adhesive capsulitis of the shoulder, interpretation of FDG PET-CT requires caution because a focus of increased metabolic activity can mimic a metastatic lesion in lung cancer patients due to non-specific nature of the positive PET finding and limited anatomical resolution of PET itself as well as potential misregistration of FDG avid focus onto CT images at the time of PET-CT fusion[15]. This is an important point to note, as our study showed the lung cancer was associated with higher SUVs in symptomatic shoulders bilaterally. It is thus important to confirm a suspicion for adhesive capsulitis (raised by PET-CT finding) by dedicated MRI of the shoulder, so as not to mistakenly diagnose a metastasis and potentially altering staging of the cancer and thus management plan.

Interestingly, one large scale study including prospectively collected 2572 incident cancers among 29098 adhesive capsulitis patients showed adhesive capsulitis might be an early predictor for a subsequent cancer[14]. Investigators followed these patients for development of cancer, and found 6-month cumulative incidence of any cancer was 0.70% (standardized incidence ratio [SIR] of 1.38, 95%CI: 1.19-1.58), and risk increases were highest for lung cancer (SIR: 2.19, 95%CI: 1.48-3.13). The findings of our study are in line with this study, in that lung cancer was the only cancer type that showed statistically significant association of higher SUV in symptomatic shoulders. It is unknown why such association was not demonstrated in other types of cancers, despite the fact that there were similar numbers of lymphoma and breast cancer patients in our study. All other types of cancers were likely too small in number to be able to show statistically meaningful association.

Although we attempted to correlate development of capsulitis and potential relationship with different therapy options, no statistically significant association of capsulitis with surgical therapy or radiation therapy was demonstrated. In the right shoulder, a higher proportion of asymptomatic patients received chemotherapy compared to symptomatic patients, but the same was not applicable to the left shoulder. This is likely an incidental finding, as the laterality of the capsulitis is unlikely to be affected by chemotherapy which is a systemic therapy and should not localize to one side of the shoulder.

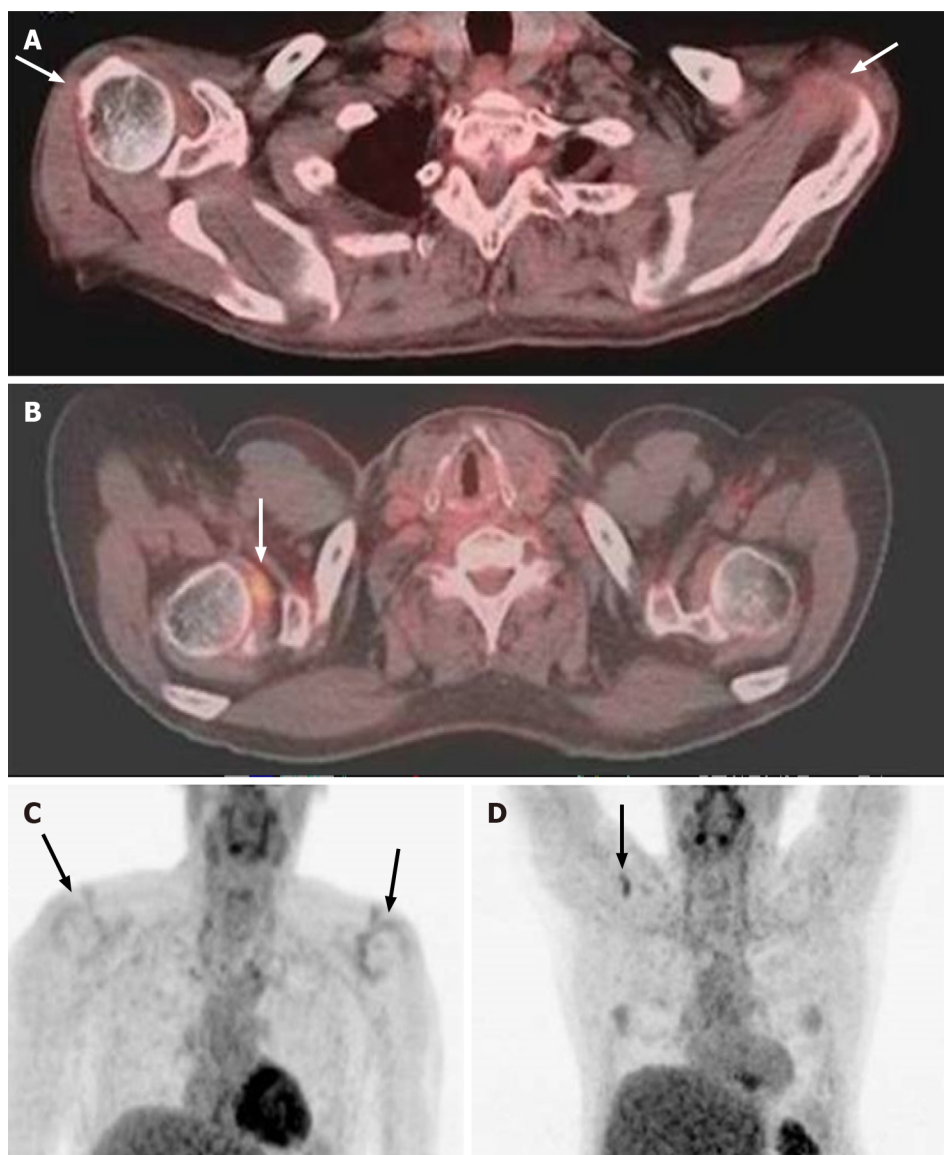

Figure 2 Fifty-six years old patient with lung cancer. Fused Positron emission tomography (PET) - computed tomography (A) and (C) maximum intensity projection (MIP) PET images demonstrate mild diffuse non-specific bilateral shoulder capsular FDG uptake at initial pre-therapy imaging (arrows, better seen on MIP images); B and D: After diagnosis of lung cancer and treatment, the patient developed right shoulder pain and more focal capsular uptake in the right shoulder capsule in the region of rotator interval (arrows).

Limitations of our study include a lack of clinical diagnosis of capsulitis based on clinical examination performed by non-radiologists, and our diagnosis of capsulitis is purely based on PET-CT finding and patient-reported symptoms. We do not know for sure if those patients with positive PET findings actually had clinical exam findings (such as pain and limited range of motion) consistent with adhesive capsulitis. Data collection was performed *via* internal electronic medical record review only. We did not have access to medical records of patients who were managed by physicians outside our institutional network. Lastly, there was no follow-up PET-CT data to assess for resolution of the adhesive capsulitis by imaging.

CONCLUSION

In conclusion, our study showed metabolic activities in RI were higher in symptomatic patients than asymptomatic patients. Although appearance and relationship of capsulitis with malignancy is not fully understood, adhesive capsulitis should be considered in cancer patients with shoulder pain or stiffness and positive FDG uptake in RI, as it may allow for therapy in earlier stages of disease to improve outcomes.

ARTICLE HIGHLIGHTS

Research background

Adhesive capsulitis of the shoulder is a relatively common condition that can develop and possibly predate diagnosis of cancer in patients undergoing treatment. The presence of adhesive capsulitis may explain the presence of shoulder pain or stiffness in cancer patients, which can be incidentally diagnosed on Positron emission tomography - computed tomography (PET-CT).

Research motivation

Since PET-CT imaging is routinely performed as a follow-up study in cancer patients after therapy, being aware of PET-CT findings to suggest shoulder adhesive capsulitis may help to alert clinicians for the diagnosis of unsuspected shoulder capsulitis and avoid potential misdiagnosis of cancer progression.

Research objectives

To: (1) Evaluate the frequency of shoulder capsulitis in cancer patients undergoing PET-CT; (2) Determine if there is correlation between cancer type/treatment regimen and frequency of adhesive capsulitis; (3) Evaluate if metabolic activities in the rotator interval are different between symptomatic and asymptomatic patients. We assessed if Standard Uptake Values (SUVs) are different between symptomatic and asymptomatic patients in both shoulders.

Research methods

In this prospective study, patients answered a questionnaire regarding shoulder pain/stiffness at the time of PET-CT study, between March 2015 and April 2019. Patterns of shoulder capsule 18F-fluorodeoxyglucose (FDG) uptake were noted. SUVmax and SUVmean values were measured at the rotator interval (RI) and deltoid muscle in bilateral shoulders. Wilcoxon rank sum tests were used to compare unadjusted marginal differences for age, SUV measurements between symptomatic and asymptomatic patients. Multiple linear regression models were used to examine the relationship between right or left shoulder SUV measurements and symptom status, after adjusting for covariates.

Research results

200 right shoulders and 200 Left shoulders were included in our study. No significant difference was noted between symptomatic and asymptomatic patients in terms of age, gender, proportion of patients who had surgical therapy and radiation therapy. In both shoulders, SUVmax and SUVmean were higher in symptomatic shoulders than asymptomatic shoulders (Left SUVmax 2.0 *vs* 1.6, SUVmean 1.6 *vs* 1.3, both $P < 0.002$; Right SUVmax 2.2 *vs* 1.8, SUVmean 1.8 *vs* 1.5, both $P < 0.01$). For lung cancer patients, bilateral RI SUVmax and SUVmean values were higher in symptomatic shoulders than asymptomatic shoulders.

Research conclusions

In symptomatic patients metabolic activities in the RI were higher than asymptomatic patients. Adhesive capsulitis should be considered in cancer patients with shoulder pain or stiffness and positive FDG uptake in the RI, as it may allow for therapy in earlier stages of disease to improve outcomes.

Research perspectives

Future studies may endeavor to perform radiomics research (texture analysis) on the PET-CT images.

REFERENCES

- 1 **Manske RC**, Prohaska D. Diagnosis and management of adhesive capsulitis. *Curr Rev Musculoskelet Med* 2008; **1**: 180-189 [PMID: 19468904 DOI: 10.1007/s12178-008-9031-6]
- 2 **Neviasser AS**, Hannafin JA. Adhesive capsulitis: a review of current treatment. *Am J Sports Med* 2010; **38**: 2346-2356 [PMID: 20110457 DOI: 10.1177/0363546509348048]
- 3 **Brue S**, Valentin A, Forssblad M, Werner S, Mikkelsen C, Cerulli G. Idiopathic adhesive capsulitis of the shoulder: a review. *Knee Surg Sports Traumatol Arthrosc* 2007; **15**: 1048-1054 [PMID: 17333122 DOI: 10.1007/s00167-007-0291-2]

- 4 **Hand GC**, Athanasou NA, Matthews T, Carr AJ. The pathology of frozen shoulder. *J Bone Joint Surg Br* 2007; **89**: 928-932 [PMID: 17673588 DOI: 10.1302/0301-620X.89B7.19097]
- 5 **Emig EW**, Schweitzer ME, Karasick D, Lubowitz J. Adhesive capsulitis of the shoulder: MR diagnosis. *AJR Am J Roentgenol* 1995; **164**: 1457-1459 [PMID: 7754892 DOI: 10.2214/ajr.164.6.7754892]
- 6 **Carrillon Y**, Noel E, Fantino O, Perrin-Fayolle O, Tran-Minh VA. Magnetic resonance imaging findings in idiopathic adhesive capsulitis of the shoulder. *Rev Rhum Engl Ed* 1999; **66**: 201-206 [PMID: 10339775]
- 7 **Yoon JP**, Chung SW, Lee BJ, Kim HS, Yi JH, Lee HJ, Jeong WJ, Moon SG, Oh KS, Yoon ST. Correlations of magnetic resonance imaging findings with clinical symptom severity and prognosis of frozen shoulder. *Knee Surg Sports Traumatol Arthrosc* 2017; **25**: 3242-3250 [PMID: 26611904 DOI: 10.1007/s00167-015-3887-y]
- 8 **Wandler E**, Kramer EL, Sherman O, Babb J, Scarola J, Raffi M. Diffuse FDG shoulder uptake on PET is associated with clinical findings of osteoarthritis. *AJR Am J Roentgenol* 2005; **185**: 797-803 [PMID: 16120937 DOI: 10.2214/ajr.185.3.01850797]
- 9 **Glaudemans AW**, de Vries EF, Galli F, Dierckx RA, Slart RH, Signore A. The use of (18)F-FDG-PET/CT for diagnosis and treatment monitoring of inflammatory and infectious diseases. *Clin Dev Immunol* 2013; **2013**: 623036 [PMID: 24027590 DOI: 10.1155/2013/623036]
- 10 **Kim du H**, Sung DH, Ga HY, Choi JY. Metabolic patterns of the shoulder joint on (18)F-fluorodeoxyglucose positron emission tomography/computed tomography in adhesive capsulitis. *Ann Nucl Med* 2014; **28**: 136-144 [PMID: 24317879 DOI: 10.1007/s12149-013-0794-5]
- 11 **Park JH**, Lee YK, Kim DH, Kim SJ, Lee JH, Jeon TJ, Ryu YH, Lee JD. Usefulness of 18F-fluorodeoxyglucose Positron Emission Tomography-Computed Tomography in Monitoring Adhesive Capsulitis After Breast Cancer Treatment. *J Comput Assist Tomogr* 2015; **39**: 349-355 [PMID: 25700225 DOI: 10.1097/RCT.0000000000000222]
- 12 **Yang S**, Park DH, Ahn SH, Kim J, Lee JW, Han JY, Kim DK, Jeon JY, Choi KH, Kim W. Prevalence and risk factors of adhesive capsulitis of the shoulder after breast cancer treatment. *Support Care Cancer* 2017; **25**: 1317-1322 [PMID: 27942856 DOI: 10.1007/s00520-016-3532-4]
- 13 **Kim JH**, Kim SH, Kim HR, Lee SH, Yoon SY, Yang JH, Yoo YB, Park KS, Nam SE, Hong S, Min HK. Ultrasonographic evaluation of chronic shoulder pain after breast cancer surgery: single center, cross-sectional study. *Sci Rep* 2020; **10**: 16792 [PMID: 33033299 DOI: 10.1038/s41598-020-73769-8]
- 14 **Pedersen AB**, Horváth-Puhó E, Ehrenstein V, Rørth M, Sørensen HT. Frozen shoulder and risk of cancer: a population-based cohort study. *Br J Cancer* 2017; **117**: 144-147 [PMID: 28524156 DOI: 10.1038/bjc.2017.146]
- 15 **Salem U**, Zhang L, Jorgensen JL, Kumar R, Amini B. Adhesive capsulitis mimicking metastasis on 18F-FDG-PET/CT. *Clin Nucl Med* 2015; **40**: e145-e147 [PMID: 24999685 DOI: 10.1097/RLU.0000000000000524]
- 16 **Sridharan R**, Engle MP, Garg N, Wei W, Amini B. Focal uptake at the rotator interval or inferior capsule of shoulder on ¹⁸F-FDG PET/CT is associated with adhesive capsulitis. *Skeletal Radiol* 2017; **46**: 533-538 [PMID: 28161721 DOI: 10.1007/s00256-017-2587-8]
- 17 **Won KS**, Kim DH, Sung DH, Song BI, Kim HW, Song KS, Lee SW, Cho CH. Clinical correlation of metabolic parameters on ¹⁸F-FDG PET/CT in idiopathic frozen shoulder. *Ann Nucl Med* 2017; **31**: 211-217 [PMID: 28168397 DOI: 10.1007/s12149-016-1147-y]



Published by **Baishideng Publishing Group Inc**
7041 Koll Center Parkway, Suite 160, Pleasanton, CA 94566, USA
Telephone: +1-925-3991568
E-mail: bpgoffice@wjgnet.com
Help Desk: <https://www.f6publishing.com/helpdesk>
<https://www.wjgnet.com>

