

Spectrum of preneoplastic and Neoplastic lesions of intestine in a tertiary care hospital of Karachi, Pakistan

Asma Shabbir¹, Muhammad Asif Qureshi²,
Saadia Akram³, Talat Mirza⁴

ABSTRACT

Objectives: To present 7 years data mentioning the spectrum of preneoplastic & neoplastic cases of intestine received at Dow Diagnostic Research and Reference Laboratory.

Methods: All the cases of preneoplastic & neoplastic lesions of intestine received during 2009 - 2015 were reviewed. The data obtained were subjected to descriptive statistical analysis using SPSS version 22. Furthermore, the association of diagnosis was seen with various other variables including age, gender & site of the lesion. A p-value of < 0.05 was considered as significant.

Results: The total samples were 486, out of which 33 cases were of premalignant and 453 were of malignant lesions. Out of total 33 cases of premalignant lesions of intestine, it consisted adenomatous polyp = 39.4% (n=13), dysplasia = 36.4% (n=12) and adenoma = 24.2% (n=8). From the total of 453 cases diagnosed as malignant lesions; adenocarcinoma as Grade-I were 14.2% (n=64), Grade-II were 7.6% (n=260) and Grade-III were 22% (n=99). Squamous cell carcinoma Grade-I were 0.4% (n=2), Grade-II 1.6% (n=7) and Grade-III 0.9% (n=4). 2.4% (n=11) cases were of metastatic adenocarcinoma, 0.9% (n=4) were diagnosed as neuroendocrine tumors and 0.4% (n=2) as lymphoma. A significant association was seen between site of the tumor and diagnosis, rectum was the commonest site for adenocarcinomas (p=0.001). Moderately differentiated adenocarcinoma was predominantly present in young age (p=0.001).

Conclusion: Colorectal carcinoma is on rise in Pakistan, predominantly in young males, and rectum being the commonest site. In our study, all the lesions showed male predominance with adenomatous polyp as the commonest premalignant lesion & Grade-II adenocarcinoma the most common malignancy of intestine.

KEYWORDS: Squamous cell carcinoma, Adenocarcinoma, Adenoma, Preneoplastic, Neoplastic.

doi: <https://doi.org/10.12669/pjms.36.2.687>

How to cite this:

Shabbir A, Qureshi MA, Akram S, Mirza T. Spectrum of preneoplastic and Neoplastic lesions of intestine in a tertiary care hospital of Karachi, Pakistan. *Pak J Med Sci.* 2020;36(2):75-79. doi: <https://doi.org/10.12669/pjms.36.2.687>

This is an Open Access article distributed under the terms of the Creative Commons Attribution License (<http://creativecommons.org/licenses/by/3.0>), which permits unrestricted use, distribution, and reproduction in any medium, provided the original work is properly cited.

INTRODUCTION

Cancer is one of the leading causes of high mortality worldwide. The Union for International Cancer Control (UICC) & International Agency for Research on Cancer (IARC) quotes that the mortality rate due to cancer has increased to 9.6 million across the globe.¹ There is no existent national database in Pakistan from where national level statistics can be referred. Several local hospitals are operating in the country & maintaining their records but they need to contribute towards the national statistics. Shaukhat Khanum Memorial Cancer and Research Centre (SKMCRC) & Karachi

Correspondence:

Asma Shabbir,
Department of Pathology,
Sindh Medical College,
Jinnah Sindh Medical University,
Karachi, Pakistan.
E-mail: drasma52@gmail.com

- * Received for Publication: March 7, 2019
- * 1st Revision Received: May 21, 2019
- * 2nd Revision Received: September 19, 2019
- * 3rd Revision Received: October 2, 2019
- * Final Revision Accepted: October 28, 2019

Cancer Registry (KCR) are the successful models of hospital based cancer registries. Although Punjab Cancer Registry (PCR) has provided cancer statistics for Pakistan which has been reported in Globocan 2012, it does not signify the statistics for the whole country & the data has been categorized as category E (regional data rates) by Globocan 2012.² Therefore, there is a desperate need to establish a national level registry in Pakistan.

Although several hospitals in the country do have their own records but we at Dow University of Health Sciences, is the largest government sector hospital in Karachi. In our setup we experienced that gastrointestinal pathology is one of the commonest components of our practice. Despite new researches & treatment modalities, gastrointestinal cancers remain an epidemiological health problem globally. According to KCR, which is the population based cancer registry in Pakistan recognized by World Health Organization (International Agency for Research on Cancer), the prevalence of gastrointestinal cancer during 2000-2008 is 6.9%.³

In this study, our objective was to present seven years data mentioning the spectrum of preneoplastic & neoplastic cases of intestine received at DDRRL. The data would help us to know the disease burden in our region. Furthermore, it would also add up to the research platform and will contribute to the establishment of national registry in future.

METHODS

Cross sectional prospective study was conducted at Dow Diagnostic Research and Reference Laboratory (DDRRL) during 2009 to 2015 after ethical approval by institutional review board (Ref no. IRB-459/DUHS/-14). Convenient non probability sampling method was used. All the cases of preneoplastic & neoplastic lesions of small and large intestine including biopsies as well as resection specimen received at DDRRL during the period of seven years were reviewed. The variables included registration number, age, gender, site of the lesion & diagnosis. Cases with inadequate data of the mentioned variables were excluded. The data obtained were entered and subjected to descriptive statistical analysis using SPSS version 22. Furthermore, the association of diagnosis was seen with various other variables including, gender & site of the lesion using Chi square test. To determine the association of age of the patient with diagnosis, patient's age was divided into four groups. Group-I included patients in age between

15 to 35 years, group II = 36 to 55 years, group III = 56 to 75 years & group IV = 76 to 95 years of age. A p-value of < 0.05 was considered as significant.

RESULTS

A total of 33 cases were diagnosed as premalignant lesions of intestine consisting of adenomatous polyp (AP) = 39.4% (n=13) [(males = 6.9% (n=10), females = 23% (n=3)], dysplasia = 36.4% (n=12) [males = 50% (n=6), females = 50% (n=6)] and adenoma 24.2% (n=8) cases [(males = 87.5% (n=7), females = 12.5% (n=1)). Insignificant association of premalignant lesions was seen with age, gender & site of the lesion (p = 0.073), (p = 0.155), (p = 0.654) respectively. Moreover, we also identified 15 cases of ulcerative colitis.

From the total of 453 cases diagnosed as malignant lesions of intestine, a total of 93.3% (n=423) cases were of adenocarcinoma, 2.8% (n=13) cases were of squamous cell carcinoma (SCC), 2.4% (n=11) of metastatic adenocarcinoma, 0.9% (n=4) of neuroendocrine tumors and 0.4% (n=2) cases of lymphomas. Out of the total 423 cases of adenocarcinoma, Grade-I were 14.2% (n=64), Grade-II were 57.6% (n=260) and Grade-III were 22% (n=99) cases. Out of the total 13 cases of SCC, Grade-I were 0.4% (n=2), Grade-II were 1.6% (n=7) and Grade-III were 0.9% (n=4) cases.

A significant association was seen between site of the tumor and diagnosis, rectum was the commonest site for adenocarcinomas (p=0.001). We also noted a significant association between age group & diagnosis, where moderately differentiated adenocarcinoma was predominantly present in young age (age group II) (p=0.001). Although statistically we found insignificant association

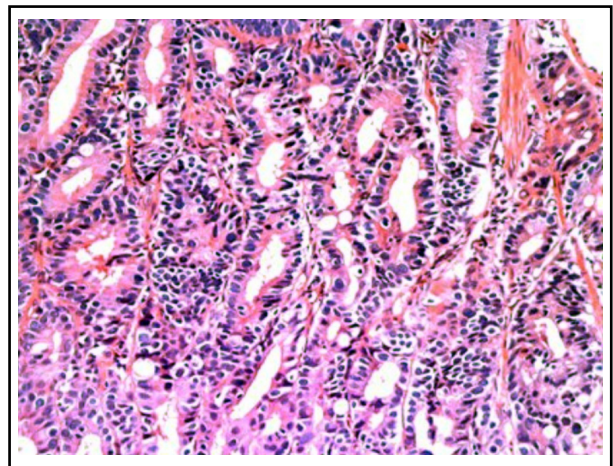

Fig.1: Colorectal adenocarcinoma Grade-II (H&E stain 20X).

Table-I: Gender distribution of malignant lesions.

Diagnosis	Gender		Total	<i>p</i> -value = 0.428
	Male	Female		
Grade-I adenocarcinoma	6.25% (n=40)	37.5% (n=24)	64	
Grade-II adenocarcinoma	61.9% (n=161)	38% (n=99)	260	
Grade-III adenocarcinoma	63.6% (n=63)	36.3% (n=36)	99	
Metastatic adenocarcinoma	36.3% (n=4)	63.6% (n=7)	11	
Grade-I squamous cell Ca	50% (n=1)	50% (n=1)	2	
Grade-II squamous cell Ca	42.8% (n=3)	57.1% (n=4)	7	
Grade-III squamous cell Ca	50% (n=2)	50% (n=2)	4	
Neuroendocrine tumor	100% (n=4)	0	4	
Lymphoma	100% (n=2)	0	2	

* Pearson chi square, (level of significance at < 0.05), ** Ca = carcinoma.

between gender and malignant lesions, they were predominantly seen in males as compared to females ($p = 0.419$) (Table I and II) (Fig.1).

DISCUSSION

The incidence of colorectal cancer is on rise both in Western and Asian population.¹ Worldwide, colorectal cancer ranks to be the 3rd most common cancer whereas 2nd in mortality wise.¹ A wide variation for about 10 folds is observed in its incidence & 4-6 folds in its mortality rates across the globe.⁴ A rapidly rising trend is still seen in low and middle income countries including Pakistan whereas a declining or stabilizing pattern is noted in high income countries where their human development index (HDI) is highest.⁴ This disparity possibly can be related to their highest HDI where early detection, preventive

measures and perioperative care is more stable. Majority of colorectal cancer develops from premalignant lesions. The most frequent preneoplastic lesion of intestine is adenoma, which is more common in large intestine as compared to small intestine.⁵ Studies in the past have recorded South Asian countries including Karachi to be in the low adenoma/adenomatous polyp prevalent area as compared to the Western and European countries.⁶ However, now a changing trend is being observed. Some Asian countries like Thailand, Korea and China show similar adenomatous polyp rate as in American and European countries.^{7,8} In our study, we found adenomatous polyp to be the most frequent preneoplastic lesion (39.3%). This is contrary to the study reported from Karachi in 2005 where they noted the frequency of

Table-II: Age distribution of malignant lesions.

Diagnosis	Age groups				Total	<i>p</i> -value = 0.001
	Group I	Group II	Group III	Group IV		
Grade-I adenocarcinoma	22.3% (n=15)	35.8% (n=24)	32.8% (n=22)	4.4% (n=3)	67	
Grade-II adenocarcinoma	25.7% (n=67)	44.2% (n=115)	2.6% (n=7)	2.3% (n=6)	260	
Grade-III adenocarcinoma	50% (n=50)	30.3% (n=30)	13.1% (n=13)	6% (n=6)	99	
Metastatic adenocarcinoma	27.2% (n=3)	36.3% (n=4)	36.3% (n=4)	0	11	
Grade-I squamous cell Ca	0	50% (n=1)	0	50% (n=1)	2	
Grade-II squamous cell Ca	28.5% (n=2)	42.8% (n=3)	28.5% (n=2)	0	7	
Grade-III squamous cell Ca	0	75% (n=3)	25% (n=1)	0	4	
Neuroendocrine tumor	0	25% (n=1)	50% (n=2)	25% (n=1)	4	
Lymphoma	0	100% (n=2)	0	0	2	

* Pearson chi square, (level of significance at < 0.05).

adenomatous polyp was 12.7%.⁶ However, recent study from Mayo Clinic, US and India reported adenomatous polyp detection rate (ADR) of 31% and 41% respectively.^{9,10} A noticeable difference could be seen in one decade which shows a rising trend in the frequency of adenomatous polyp in South Asian population along with the Western countries. These differences might be due to increased westernized life style in our population including high fat diet and obesity. However, we found the frequency of adenomatous polyp was much lower than colorectal cancer in our series which is similar to another study done in our population.¹¹ However, a reverse trend is observed from the countries where colon cancer screening programs are conducted.⁶ In Pakistan, cancer epidemiology is being widely studied by regional cancer registry centers, but, we are still deficient in having cancer registry at national level. Shaukhat Khanum Hospital reported colorectal cancer to be the 2nd most common cancer for the year 2017.¹² Whereas, PCR for the year 2016 ranked colorectal cancer as 4th most common cancer.¹³ However, Karachi shows lower incidence of colorectal cancer where meat is not a regular diet due to unaffordability of Karachilites as compared to other cities of Pakistan.¹⁴ KCR stated a low but rising incidence of colorectal cancer in Pakistan especially in young men & advanced stages of the cancer.¹⁵ Our findings also revealed an estimated mean age of 46 years with male predominance (62.7%) for colorectal cancer which is in accordance with other regional studies.¹⁶ For instance, Ahmad et al. reported mean age of 40.92±14.73 years where majority (60%) were males and 40% were females.¹⁶ Similarly, Amini et al. also reaffirmed the general trend in our population of colorectal cancer presenting with majority of males at young age.¹⁷ In contrast, past data from developed countries reported higher incidence of CRC in sixth decade of life with rarity in early ages.¹⁸ Potential explanation for this difference might be presence of younger proportion of population which increases subject "at risk" & may be responsible for large number of cases. In our series, we observed moderately differentiated adenocarcinoma as the commonest lesion of intestine which is comparable with the study done by Gul A et al.¹⁹ Our study is also in agreement with other studies which observed rectum as the commonest site of intestinal cancer.^{16,20}

With regards to small intestinal malignancies, it is rare, constituting only 20% of the gut tumors.⁷ Hence, its epidemiology is not well known. However, few studies have indicated low prevalence in Asia than West.⁷ Although the cause is unknown, it might be due to improved detection of the disease. Our series noted 12% of small intestinal cancers and duodenum being the most common site which is in accordance with other studies which observed duodenum being the most frequent (55-82%) followed by jejunum (11-25%) & ileum (7-17%).²¹ Several predisposing conditions like Crohns disease, celiac disease, adenomas and familial adenomatous polyposis contribute as risk factors for small intestinal cancers. Several behavioral risk factors could also be shared with colorectal cancer including lack of physical activity, high fat diet and smoking.

CONCLUSION

Colorectal carcinoma is on rise in Pakistan, predominantly in young males, and rectum being the commonest site. In our study, all the lesions showed male predominance with adenomatous polyp as the commonest premalignant lesion & Grade-II adenocarcinoma the most common malignancy of intestine.

Recommendations: Data pertaining preneoplastic lesions of intestine and small intestinal lesions is very scarce which needs to be investigated. As the illustrated data so far from Pakistan is from regional registries, there is a dire need to accumulate these data & establish a national level cancer registry from where the statistics can be referred.

Source of funding: None

REFERENCES

1. Bray F, Ferlay J, Soerjomataram I, Siegel RL, Torre LA, Jemal A, et al. Global cancer statistics 2018: GLOBOCAN estimates of incidence and mortality worldwide for 36 cancers in 185 countries. *Cancer J Clin.* 2018;68(6):394-424. doi: 10.3322/caac.21492.
2. Cancer IAfRo. GLOBOCAN 2012: estimated cancer incidence, mortality and prevalence worldwide in 2012. World Health Organization [Internet] [cited Dec 2017] Available at: http://globocan.iarc.fr/Pages/fact_sheets_cancer.aspx
3. Hanif M, Zaidi P, Kamal S, Hameed A. Institution-based cancer incidence in a local population in Pakistan: nine year data analysis. *Asian Pacif J Cancer Prev.* 2009;10(2):227-230.
4. Arnold M, Sierra MS, Laversanne M, Soerjomataram I, Jemal A, Bray F, et al. Global patterns and trends in colorectal cancer incidence and mortality. *Gut.* 2017;66(4):683-691. doi: 10.1136/gutjnl-2015-310912

5. Stephen Sternberg, Sternberg's Diagnostic Surgical Pathology. 6th edition, Philadelphia, Wolter Kluwer Health, 2015; 1506-1507.
6. Rahat N, Sadiq S. Morphological study of the polypoid lesions of the gastrointestinal tract. Pak J Med Sci. 2005;21(3):318-324.
7. Aswakul P, Prachayakul V, Lohsiriwat V, Bunyaarunnate T, Kachintorn U. Screening colonoscopy from a large single center of Thailand - something needs to be changed? Asian Pac J Cancer Prev. 2012;13(4):1361-1364. doi: 10.7314/APJCP.2012.13.4.1361
8. Leung WK, Tang V, Lui PC. Detection rates of proximal or large serrated polyps in Chinese patients undergoing screening colonoscopy. J Dig Dis. 2012;13(9):466-471. doi: 10.1111/j.1751-2980.2012.00621.x
9. Jayadevan R, Anithadevi T, Venugopalan R. Prevalence of colorectal polyps: a retrospective study to determine the cut-off age for screening. Gastroenterol Pancreatol Liver Disord. 2016;3(2):1-5. doi: 10.15226/2374-815x/3/2/00156
10. Boroff ES, Gurudu SR, Hentz JG, Leighton JA, Ramirez FC. Polyp and adenoma detection rates in the proximal and distal colon. Am J Gastroenterol. 2013;108(6):993-999. doi: 10.1038/ajg.2013.68
11. Pan SY, Morrison H. Epidemiology of cancer of the small intestine. World J Gastrointest Oncol. 2011;3(3):33. doi: 10.4251/wjgo.v3.i3.33
12. Shaukhat Khanum Memorial Cancer Hospital & Research Centre: Annual Cancer Registry Report-2017 [Internet], Pakistan. [cited 11-12-2018]. Available from: <https://shaukatkhanum.org.pk/wp-content/uploads/2018/08/acrr-2017.pdf>.
13. Punjab Cancer Report - 2016 [Internet] Lahore: [cited 31-1-2018]. Available from: https://punjabcancerregistryreport.org.pk-reports-PCR_2016
14. Idrees R, Fatima S, Abdul-Ghafar J, Raheem A, Ahmad Z. Cancer prevalence in Pakistan: meta-analysis of various published studies to determine variation in cancer figures resulting from marked population heterogeneity in different parts of the country. World J Surg Oncol. 2018;16(1):129. doi: 10.1186/s12957-018-1429-z
15. Bhurgri Y, Khan T, Kayani N, Ahmad R, Usman A, Bhurgri A, et al. Incidence and current trends of colorectal malignancies in an unscreened, low risk population. Asian Pac J Cancer Prev. 2011;12(3):703-708.
16. Ahmad A, Afzal A, Asif HM, Chaudary A, Alam KM, Khawaja AA, et al. Changing Trends of Presentation in Colorectal Carcinoma. Pak J Med Health Sci. 2014;8(1):233-236.
17. Amini AQ, Samo KA, Memon AS. Colorectal cancer in younger population: our experience. J Pak Med Assoc. 2013;63(10):1275-1277.
18. Spinzi G, Dal Fante M, Masci E, Buffoli F, Colombo E, Fiori G, et al. Lack of colonic neoplastic lesions in patients under 50 yr of age with hematochezia: a multicenter prospective study. Am J Gastroenterol. 2007;102(9):2011-2015. doi: 10.1111/j.1572-0241-2007.01332.x
19. Gul A, Gul Sharif G, Alam SI, Alam S. Clinical presentations of colorectal carcinoma in patients below 40 years of age presenting to a tertiary care level hospital. J Med Sci. 2012;20(2):67-70.
20. Zahir MN, Azhar EM, Rafiq S, Ghias K, Shabbir-Moosajee M. Clinical features and outcome of sporadic colorectal carcinoma in young patients: a cross-sectional analysis from a developing country. ISRN Oncol. 2014;2014. doi: 10.1155/2014/461570
21. Moon YW, Rha SY, Shin SJ, Chang H, Shim HS, Roh JK, et al. Adenocarcinoma of the small bowel at a single Korean institute: management and prognosticators. J Cancer Res Clin Oncol. 2010;136(3):387-394. doi: 10.1007/s00432-009-0668-3

Authors' Contribution:

AS: Conception of idea and manuscript drafting. Corresponding author and therefore take responsibility and accountability of the data/work presented herein.

MAQ: Manuscript drafting, proof reading and data analyses.

AS and SA: Involved in data collection.

AS: Contributed in manuscript writing.

TM: Did critical corrections.

Authors:

1. Asma Shabbir, Assistant Professor, Department of Pathology,
2. Muhammad Asif Qureshi, Associate Professor, Dow International Medical College, Dow University of Health Sciences, Karachi, Pakistan.
3. Prof. Saadia Akram,
4. Prof. Talat Mirza, Department of Pathology & Head of Histopathology, Dean of Research Department, Dr. Ziauddin Hospital & University, Karachi, Pakistan.
- 1,3: Sindh Medical College, Jinnah Sindh Medical University, Karachi, Pakistan.