

## Indirect Enzyme-Linked Immunosorbent Assay Based on the Nucleocapsid Protein of SARS-like Coronaviruses\*

Jun-fa YUAN<sup>1</sup>, Yan LI<sup>1</sup>, Hua-jun ZHANG<sup>1</sup>, Peng ZHOU<sup>1</sup>, Zhen-hua KE<sup>1</sup>,  
Yun-zhi ZHANG<sup>1,2</sup> and Zheng-li SHI<sup>1\*\*</sup>

(1. Wuhan Institute of Virology, Chinese Academy of Sciences, Wuhan 430071, China, 2. Yunnan Institute of Endemic Diseases Control and Prevention, Dali 671000, China)

**Abstract:** The nucleocapsid protein (N) is a major structural protein of coronaviruses. The N protein of bat SARS-like coronavirus (SL-CoV) has a high similarity with that of SARS-CoV. In this study, the SL-CoV N protein was expressed in *Escherichia coli*, purified and used as antigen. An Indirect Enzyme-Linked Immunosorbent Assay (indirect ELISA) was developed for detection of SARS- or SL-CoV infections in bat populations. The detection of 573 bat sera with this indirect ELISA demonstrated that SL-CoVs consistently circulate in *Rhinilophus* species, further supporting the proposal that bats are natural reservoirs of SL-CoVs. This method uses 1-2 µl of serum sample and can be used for preliminary screening of infections by SARS- or SL-CoV with a small amount of serum sample.

**Key words:** SARS-like CoV; Nucleocapsid protein; Indirect ELISA

Severe acute respiratory syndrome virus (SARS-CoV) was the causative agent resulting in the SARS outbreak in 2002-2003 China (5). The identification of SARS-CoV in civet cats and other wild animals in live animal markets revealed that this novel pathogen emerged as a result of an interspecies transmission between animals and human (2). In our previous work, we have detected a high sero-prevalence of SARS-CoV infection in horseshoe bats by using a sandwich ELISA kit (Beijing Wantai Biological

Pharmacy Enterprise Co., Ltd, China) based on the recombinant nucleocapsid protein (N) of SARS-CoV and an indirect ELISA using inactivated viruses as coated antigen (4). The identification of several different CoVs which are similar to SARS-CoV, called SARS-like CoVs (SL-CoVs), suggests that bats are natural reservoirs of SARS-CoV. According to the phylogenetic analysis, these SARS- and SL-CoVs are grouped into a subgroup of CoV group 2, named group 2b (3, 4, 8).

The SARS-CoV N protein is the most immunogenic protein and stimulates high-level of antibody response in the host and is an ideal viral antigen for detection of virus infection. SL-CoVs are very similar to SARS-CoV in genome organization and gene products. In particular,

Received: 2009-02-24, Accepted: 2009-02-28

\* Foundation items: The State Key Program for Basic Research Grant (2005CB523004); The Knowledge Innovation Program Key Project (KSCX1-YW-R-07).

\*\* Corresponding author.

Phone/Fax: +86-27-87197240, E-mail: zlshi@wh.iov.cn

the N proteins share 95%-97% identity (4). Thus the N protein of SARS or SL-CoV can be used as antigen for detection of infections by group 2b viruses.

In this study, SL-CoV N protein was expressed in *Escherichia coli*, purified and used as antigen. An Indirect Enzyme-Linked Immunosorbent Assay (indirect ELISA) was developed for detection of SARS or SL-CoV infections. This method uses 1-2  $\mu$ L of serum sample and so can be used for testing of serum sample with limited quantity.

## MATERIALS AND METHODS

### Cell lines

The human cell lines 293T and HeLa were maintained in Dulbecco's modified Eagles medium (DMEM) supplemented with 10% heated-inactivated fetal calf serum (Gibco, USA or Sijiqi, China). HeLa cell lines that stably express human ACE2 protein were established in a previous study (6).

### Plasmids and antibodies

Rabbit serum against inactivated SARS-CoV was kindly offered by Dr. Lin-Fa Wang at the Australian Animal Health Laboratory, CSIRO Livestock Industries. AP-conjugated goat anti-rabbit IgG were purchased from PTGLab (Chicago, IL). Horseradish-peroxidase-conjugated protein G was obtained from PIERCE (Rockford, IL).

### Bat sera

Bat sera were collected from the field as described previously (4).

### Viral cDNA

The viral cDNA was prepared from SL-CoV positive bat fecal sample as described previously and used as template (4).

### Expression and purification of recombinant SL-

### CoV N protein

Two primers which target the SL-CoV N gene, 5'-CGGATCCATGTCTGATAATGGAC-3' (the enzyme site *Bam*H I is underlined) and 5'-GTCGACTTATGCCTGAGTTGAA-3' (the enzyme site *Sal* I is underlined) were used for amplifying the N coding gene. The amplified full-length N gene (encoding 422 aa) was amplified and cloned in frame to the expression vector pET-28b (Novagen) through the *Bam*H I and *Sal* I sites fused with six histidine residues. The His<sub>6</sub>-tagged recombinant N protein was expressed and purified by using a His-bind purification kit (cat No. 70239-3, Novagen) according to the manufacturer's instructions. The concentration of the purified recombinant protein was determined by reading the *OD*<sub>280</sub> value using an Eppendorf biophotometer. Approximately 3 mg of purified protein was obtained from 1 liter of *E. coli*.

### Western-blot analysis

Western-blot analysis was performed according to the standard protocol. Briefly, 100 ng of purified fusion protein was loaded into each well of a sodium dodecyl sulphate 12% polyacrylamide gel, then electroblotted onto a nitrocellulose membrane (PIERCE, USA). The membrane was incubated with rabbit serum against inactivated SARS-CoV (diluted at 1:1000), then bound with alkaline phosphatase-labeled goat anti rabbit IgG. The result was detected by colorimetric assay using NBT/BCIP.

### Indirect ELISA

The test was modified according to the standard protocol. Each well of the immunoplate (Jincanhua, Shenzhen) was coated with a series of concentrations of the purified (His)<sub>6</sub> tagged recombinant N protein overnight at 4°C, then blocked in phosphate-buffered

saline (PBS) containing 3% bovine serum albumin (BSA) and 0.05% tween-20 at room temperature for 1 h. After four times washing with washing buffer (PBS containing 0.05% tween-20), 100  $\mu$ L diluted bat serum (1:100 in PBS containing 3% BSA and 0.05% tween-20) was added to each well of the protein-coated plates, and incubated at 37°C for 45min. After another four times washing with washing buffer, 100  $\mu$ L horseradish-peroxidase-conjugated protein G (1:4000 in PBS, 3% BSA, 0.05% tween-20) was added to each well, and the plates were incubated at 37°C for 45 min. After four washes with washing buffer, 100  $\mu$ L diluted 3,3',5,5'-tetramethylbenzidine (Sigma, USA) was added to each well and incubated at room temperature for 15 min. The reaction was stopped with 50  $\mu$ L 0.5mol/L sulphuric acid and the absorbance value was measured at 450 nm. Each sample was tested in duplicate and the mean absorbance value for each sample was calculated. Two rabbit antisera against SARS-CoV and three healthy bat sera were set as positive and negative control respectively.

To establish the baseline for the tests, sera from healthy bats were tested in this assay and the mean absorbance value (Nc) was calculated. The cut-off value was determined as  $2.1 \times Nc$ . The sample was determined as positive when the absorbance value at 450 was greater than  $2.1 \times Nc$ .

#### Cross Reaction between the SL-CoV N protein and sera from bat, mouse and rabbit

To evaluate the specificity of the indirect ELISA, sera from healthy bat, mouse and rabbit were tested according to the protocol described above. Sera were diluted at 1/100, 1/500 and 1/1000 respectively. The mean absorbance value for each dilution was calculated.

#### Seroprevalence of bat SL-CoV infections in bat

#### populations

Using the protocol described above, we tested for the presence of IgG antibody against the bat SL-CoV N protein in bat serum samples. Rabbit serum against inactivated SARS-CoV and healthy bat serum was used as positive and negative control, respectively.

#### Pseudovirus-based neutralization assay

The construction of a codon-optimized full-length spike protein (S) gene of SARS-CoV BJ01 was prepared as described previously (6, 7). Briefly, 12  $\mu$ g each of pHIV-Luc (pNL.4.3.Luc.E<sup>-</sup>R<sup>-</sup>) and plasmid pcDNA 3.1 containing the S gene (or empty vector control) were co-transfected into  $2 \times 10^6$  293T cells in 10-cm diameter dishes by the standard calcium phosphate method. The pseudoviruses were purified by ultracentrifugation from cell culture supernatant through a 20% sucrose cushion (10mL) at  $55,000 \times g$  for 60 min using a Ty70 rotor (Beckman). The pelleted pseudoviruses were dissolved in 100  $\mu$ L of PBS and stored at -80°C in aliquots until they were used. The neutralizing

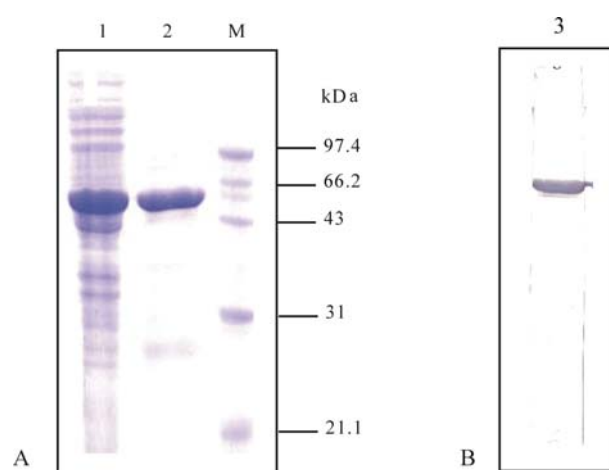

Fig. 1. SDS-PAGE (A) and western-blot analysis (B) of the SL-CoV recombinant N protein expressed in *E. coli*. Lane 1, Supernatant of sonicated cells transformed with pET28b-N; lane 2, Purified recombinant protein; lane 3, Purified recombinant protein probed with serum against SARS-CoV; M, Low molecular protein marker.

activity of heat-inactivated sera (56°C, 30 min) was determined by mixing 10 ng of pseudovirus (in 30 µL) with diluted antisera (in 30 µL) at 37°C for 1 h. Sera-pseudovirus complexes were then mixed with 16 ng polybrene (in 40 µL medium) before they were added to human ACE2 expressing HeLa cells. The infected cells were washed with PBS and lysed (Cell Culture Lysis Reagent; Promega) at 48 h post infection. The neutralization activity of each antiserum was monitored by measurement of luciferase intensity as described previously (7). Due to a lack of permissive cell lines for bat SL-CoV, the sera neutralization assay to this virus was not conducted.

## RESULTS

### Expression and purification of the recombinant SL-CoV N protein

The N protein was successfully expressed in soluble solution in *E. coli* and purified. The size of the recombinant N protein was consistent with the expected size of 49.6 kDa (Fig. 1a). Western-blot analysis confirmed that the expressed protein cross reacted with the rabbit serum against SARS-CoV (Fig. 1b).

### Specificity of indirect ELISA

Different concentrations of the recombinant N protein (1, 2, 10 µg/mL) were used as coated antigen to optimize the amount of coated antigen. The results showed that a concentration of 1 µg/mL is optimal for plate coating (data not shown). The results tested with sera from healthy bat, mouse and rabbit demonstrated that the purified SL-CoV N protein has no cross reactivity when the sera were diluted at 1:100 (data not shown).

### Seroprevalence of the bat SL-CoV in bats

A total of 573 bat sera, collected during 2005-2008,

were tested for presence of SL-CoV infections. As shown in Table 1, most of positive samples were detected in the *Rhinolophus* species, with a higher prevalence in *R. sinicus*. These results are inconsistent with previous reports published by ourselves and other teams (3, 4). Furthermore, we have detected SL-CoV infections in *Myotis*, suggesting that *Myotis* species are also susceptible to SARS- or SL-CoV.

The positive sera for the SL-CoV N protein were tested for activity to neutralize the HIV/BJ01. The results showed that none of these positive sera could neutralize SARS-CoV.

## DISCUSSION

The N protein is a major structure protein in CoV and highly immunogenic in animals. Previous studies have showed that sandwich ELISA based on the recombinant SARS-CoV N protein is sensitive and specific for the serodiagnosis of SARS- and SL-CoV infections (1, 4). However, these methods need 30-50 µL of serum sample and are not capable of testing small quantities of serum sample, e.g. sera collected from small animals like insectivorous bats. In this study we developed an indirect ELISA method using the recombinant SL-CoV N protein as antigen and used it for the detection of SL-CoV antibody. Our results demonstrated that this method is sensitive and specific and can detect SL-CoV infection with 1 µL of bat serum. Further more, the recombinant SL-CoV N protein cross reacted with antisera against SARS-CoV, suggesting that this method can also be used for detection of infections by SARS-CoV. The protein G can bind to the Fc fragment of IgG of many different species. The method developed in this study used can bind to the Fc fragment of IgG of many different species.

Table 1. Detection of SL-CoV antibody

Sampling location ( Sampling year )	Guizhou 2005	Yunnan 2006	Hubei 2006	Tianjin 2007	Hubei 2007	Hunan 2007	Guangdon g2007	Yunnan 2007	Hainan 2007	Hubei 2008	Total
Bat species											
<i>Cynopterus sphinx</i>							0/2				0/2
<i>Rousettus leschenaultii</i>									0/11		0/11
<i>Rhinolophus pusillus</i>	2/8 (25)							0/1	0/10		2/19(10.5)
<i>Rhinolophus affinis</i>	0/1 (0)	0/2					0/18	0/2	0/48	0/1	0/72
<i>Rhinolophus luctus</i>						0/10			0/1		0/11
<i>Rhinolophus sinicus</i>	13/17(76)	0/3	0/2		0/9		0/10	0/1	0/5	3/11(27.3)	14/47(29.8)
<i>Rhinolophus pearsonii</i>								0/4		0/1	0/5
<i>Rhinolophus macrotis</i>								0/1			0/1
<i>Rhinolophus rex</i>	1/1 (100)										1/1 (100)
<i>Hipposideros armiger</i>			0/5		0/13		0/7	0/22	0/12		0/59
<i>Hipposideros larvatus</i>							0/17		0/1		0/18
<i>Hipposideros pomona</i>		0/1					0/32	0/38	0/22		0/93
<i>Myotis daubentoni</i>		0/57						0/21	0/9		0/87
<i>Myotis ricketti</i>				2/33(6.1)	2/9(22.2)					0/9	4/51(7.8)
<i>Myotis davidii</i>										1/6(16.7)	1/6(16.7)
<i>Myotis chinese</i>										1/4(25)	1/4(25)
<i>Myotis spp.</i>								0/18			0/18
<i>Scotophilus kuhlii</i>									0/26		0/26
<i>Miniopterus schreibersii</i>	0/6(0)	0/5						0/14			0/25
<i>Ia io</i>	0/7 (0)										0/7
<i>Megaderma lyra</i>	0/10 (0)										0/10
Total											23/573(4.0)

The number represented in this table: No positive / No tested (positive ratio, %)

The method developed in this study used horseradish-peroxidase-conjugated protein G as the secondary antibody and can detect SARS- or SL-CoV infections in human and other mammalian animals.

By using the indirect ELISA developed in this study, we detected 573 bat sera in samples collected from 2005-2008. The results showed that a high sero-prevalence of SL-CoV existed among *Rhinolophus* species, particularly in *R. sinicus*, demonstrating that SL-CoVs persistently circulates in *Rhinolophus* populations, further supporting the proposal that bats are natural reservoirs of SL-CoVs. In addition, we have also detected SL-CoV infections in *Myotis*, implying that *Myotis* species are also susceptible to SL-CoV.

It is not surprising that the positive bat sera to SL-CoV N failed to neutralize the protein. The SL-CoVs have a high similarity to the SARS-CoV in most of the gene products, with the exception of the S proteins which share only 76%-78% similarity. This difference in S protein results in different receptor usage by the SL-CoV (7). Thus, antibody detection based on the N protein can be used as a preliminary screen of infections by group 2b CoVs, whereas the sera neutralization based on pseudovirus can be used to differentiate between infections by SARS- or SL-CoV.

#### Acknowledgements

This work was jointly funded by the State Key Program for Basic Research Grant (2005CB523004) from

the Chinese Ministry of Science and Technology; the Knowledge Innovation Program Key Project administered by the Chinese Academy of Sciences (KSCX1-YW-R-07).

#### References

1. **Chen S, Lu D, Zhang M, et al.** 2005. Double-antigen sandwich ELISA for detection of antibodies to SARS-associated coronavirus in human serum. **Eur J Clin Microbiol Infect Dis**, 24: 549-553.
2. **Guan Y, Zheng B J, He Y Q, et al.** 2003. Isolation and characterization of viruses related to the SARS coronavirus from animals in southern China. **Science**, 302: 276-278.
3. **Lau S K, Woo P C, Li K S, et al.** 2005. Severe acute respiratory syndrome coronavirus-like virus in Chinese horseshoe bats. **Proc Natl Acad Sci USA**, 102: 14040-14045.
4. **Li W D, Shi Z L, Yu M, et al.** 2005. Bats are natural reservoirs of SARS-like coronaviruses. **Science**, 310: 676-679.
5. **Peiris J S M, Guan Y, Yuen K Y.** 2004. Severe acute respiratory syndrome. **Nature Medicine**, 10: S88-S97.
6. **Qu X X, Hao P, Song X J, et al.** 2005. Identification of two critical amino acid residues of the severe acute respiratory syndrome coronavirus spike protein for its variation in zoonotic tropism transition via a double substitution strategy. **J Biol Chem**, 280: 29588-29595.
7. **Ren W, Qu X, Li W, et al.** 2008. Difference in receptor usage between severe acute respiratory syndrome (SARS) coronavirus and SARS-like coronavirus of bat origin. **J Virol**, 82: 1899-1907.
8. **Woo P C, Wang M, Lau S K, et al.** 2007. Comparative analysis of twelve genomes of three novel group 2c and group 2d coronaviruses reveals unique group and subgroup features. **J Virol**, 81: 1574-1585.