

RESEARCH ARTICLE

Open Access



# Substance P enhances the local activation of NK<sub>1</sub>R-expressing c-kit<sup>+</sup> cardiac progenitor cells in right atrium of ischemia/reperfusion-injured heart

Yun-Mi Jeong<sup>1,2</sup>, Xian Wu Cheng<sup>3</sup>, Kyung Hye Lee<sup>1</sup>, Sora Lee<sup>1</sup>, Haneul Cho<sup>1</sup> and Weon Kim<sup>1\*</sup>

## Abstract

**Background:** Localization of neurokinin 1 receptor (NK<sub>1</sub>R), the endogenous receptor for neuropeptide substance P (SP), has already been described for the right atrium (RA) of the heart. However, the biological role of SP/NK<sub>1</sub>R signal pathways in the RA remains unclear.

Sprague-Dawley rats were randomly divided into 4 groups ( $n = 22$  each); subjected to sham, ischemia/reperfusion-injury (I/R), I/R with 5 nmole/kg SP injection (SP + I/R), and SP + I/R with 1 mg/kg RP67580 injection (RP, a selective non-peptide tachykinin NK<sub>1</sub>R antagonist) (RP/SP + I/R). The left anterior descending coronary artery was occluded for 40 min followed by 1 day reperfusion with SP or SP + RP or without either. After 1 day, both atria and ventricles as well as the heart apices were collected.

**Results:** SP promoted the expression of c-Kit, GATA4, Oct4, Nanog, and Sox2 in only the RA of the SP + I/R rats via NK<sub>1</sub>R activation. In agreement with these observations, NK<sub>1</sub>R-expressing c-Kit<sup>+</sup> Nkx2.5<sup>+</sup>GATA4<sup>+</sup> cardiac progenitor cells (CPCs) in the ex vivo RA explant outgrowth assay markedly migrated out from RA<sup>1 day SP + I/R</sup> approximately 2-fold increase more than RA<sup>1 day I/R</sup>. Treatment of SP promoted proliferation, migration, cardiosphere formation, and potential to differentiate into cardiomyocytes. Using RP inhibitor, NK<sub>1</sub>R antagonist not only inhibited cell proliferation and migration but also reduced the formation of cardiosphere and differentiation of c-Kit<sup>+</sup> CPCs.

**Conclusion:** SP/NK<sub>1</sub>R might play a role as a key mediator involved in the cellular response to c-Kit<sup>+</sup> CPC expansion in RA of the heart within 24 h after I/R.

**Keywords:** Substance P, Ischemia-reperfusion, C-kit<sup>+</sup> cardiac progenitor cells, Neurokinin 1 receptor, right atrium

## Background

In 2003, the existence of resident cardiac progenitor cells (CPCs), which express c-Kit, GATA4, and Isl-1 and do not express CD45, CD31, CD34, or tryptase, were identified in adult heart tissue [1–3]. The resident c-Kit<sup>+</sup> CPCs are known to be present in the atria, apex, and ventricle [1–3]. Most

resident c-Kit<sup>+</sup> CPCs are quiescent in the healthy adult myocardium [2]. The number of CPCs increases in response to cardiac repair following injury [2]. The frequency of CPCs is generally higher in the right atrium (RA) than in the left atrium (LA) and left ventricle (LV) [3]. A previous study compared the functional characteristics of RA CPCs, endothelial progenitor cells, and LV CPCs derived from the same patients ( $n = 14$ ) [4]. RA CPCs showed greater expansion and migration potential compared to LV CPCs within the same patients [4]. Another study has demonstrated that RA

\* Correspondence: [mylovekw@hanmail.net](mailto:mylovekw@hanmail.net)

<sup>1</sup>Division of Cardiology, Department of Internal Medicine, Kyung Hee University Hospital, Kyung Hee University, Hoegi-dong, Dongdaemun-gu, Seoul 130-701, Republic of Korea

Full list of author information is available at the end of the article



© The Author(s). 2020 **Open Access** This article is licensed under a Creative Commons Attribution 4.0 International License, which permits use, sharing, adaptation, distribution and reproduction in any medium or format, as long as you give appropriate credit to the original author(s) and the source, provide a link to the Creative Commons licence, and indicate if changes were made. The images or other third party material in this article are included in the article's Creative Commons licence, unless indicated otherwise in a credit line to the material. If material is not included in the article's Creative Commons licence and your intended use is not permitted by statutory regulation or exceeds the permitted use, you will need to obtain permission directly from the copyright holder. To view a copy of this licence, visit <http://creativecommons.org/licenses/by/4.0/>. The Creative Commons Public Domain Dedication waiver (<http://creativecommons.org/publicdomain/zero/1.0/>) applies to the data made available in this article, unless otherwise stated in a credit line to the data.

CPCs from autologous right atrial appendages induce cardiac repair and blood vessel regeneration, raising high hopes for the treatment of ischemic heart disease via successful CPC engraftment and cardiomyogenic differentiation [5].

The RA is a chamber of the heart that receives all of the dark-red deoxygenated blood returning from circulation and then delivers it to the right ventricle (RV) [6, 7]. Chest radiography, echocardiography, computed tomography, and magnetic resonance imaging provide valuable atrial depictions that aid in the evaluation of the RA. These imaging technologies along with observation of associated clinical symptoms of RA are key to deflecting false-positive diagnosis and detecting missed findings [6, 7]. However, these tools alone are not able to reveal the underlying molecular mechanisms at work in the development and treatment of a damaged heart. Several studies have suggested that right atrial engineered heart tissue, spurred by corresponding growth factors and receptor systems, could help repair an infarcted heart, though prior research has not specifically investigated the role that local activation of RA c-Kit<sup>+</sup> CPCs may play in healing a damaged heart [7, 8].

Neuropeptide substance P (SP) and its neurokinin-1 receptor (NK<sub>1</sub>R) are considered to have cardioprotective benefits for cardiac repair [9–11]. The presence of NK<sub>1</sub>R is known to be higher in the atria than in the ventricles [12]. However, the functions of SP/NK<sub>1</sub>R under ischemia/reperfusion injury (I/R) in the atria are not well understood. Previous studies have identified the priming effect of SP on different stem cell types, including neural stem cells (SCs), epidermal SCs, bone marrow-derived mesenchymal SCs (BMSCs), adipose derived stem cells (ADSCs), pluripotent tendon cells, and c-Kit<sup>+</sup> cells [11, 13–16]. Despite the observed positive effects of SP on stem cell activation, the mechanism of SP/NK<sub>1</sub>R signaling in resident CPCs for cardiac repair remains unclear. The aim of this study was to explore whether SP/NK<sub>1</sub>R signaling triggers the awakening of quiescent resident CPCs in the heart after I/R. The present study was performed to characterize the expansion of resident CPCs by SP in each heart chamber within 24 h after I/R.

## Results

### SP enhances expansion of resident c-kit<sup>+</sup> CPC in RA of I/R-injured heart through NK<sub>1</sub>R and pluripotency gene expression

Echo showed that exogenous SP significantly reduced infarct size and improved LV functional recovery in an I/R-injured heart (Fig. S1A), which is consistent with previous studies [9, 10]. SP significantly improved cardiac function of I/R rats that blunted the reductions of EF and FS caused by I/R injury ( $P < 0.001$  vs. I/R group). TTC staining demonstrated that the infarct size of SP + I/R hearts at 7 days significantly decreased by 20% (Fig. S1B).

To explore whether SP/NK<sub>1</sub>R signaling is involved in the cellular response of resident c-Kit<sup>+</sup> CPC to extensive cardiac repair, we screened reliable cardiac or stem cell marker genes on both atria and ventricles as well as the apexes of I/R and SP + I/R rats at 1 day using qRT-PCR assays. Up-regulations of c-KIT, GATA4, NANOG, SOX2, and OCT4 mRNA were found in the RAs of SP + I/R-injured hearts, but not in the other heart chambers (Fig. S1C and D), suggesting that exogenous SP stimulates resident CPC accumulation into the RA of I/R-injured hearts. RA is known to be a good source of c-Kit<sup>+</sup> CPC [3, 4]. We examined whether the up-regulation of stem cell markers in RA<sup>1 day SP + I/R</sup> could be due to the increased c-Kit<sup>+</sup> CPC population. Representative confocal images showed enrichment of c-Kit<sup>+</sup> CPC/CD45<sup>-</sup> in RA<sup>1 day SP + I/R</sup>, indicating a high level of c-Kit expression (Fig. 1A). Other chambers revealed no difference in c-Kit<sup>+</sup> CPC population changes between the I/R and SP + I/R groups (Fig. 1B–D). Western blot analysis further confirmed that expression of c-Kit, GATA4, Nanog, Sox2, Oct4 as well as NK<sub>1</sub>R was more elevated in the RA<sup>1 day SP + I/R</sup> than in the RA<sup>1 day I/R</sup> (Fig. 2A). We next used RP to further verify whether the expansion of resident RA c-Kit<sup>+</sup> CPC was at least in part due to SP/NK<sub>1</sub>R signaling. At the mRNA and protein levels, RP prevented these changes, with the RA<sup>1 day SP + I/R</sup> exhibiting down-regulation of SP/NK<sub>1</sub>R-associated with c-Kit, GATA4, Nanog, Sox2, and Oct4 (Fig. 2B, C, and Fig. 3). These results provide evidence that SP might accelerate the expansion of resident c-Kit<sup>+</sup> CPCs in the RA after I/R, collaborating with NK<sub>1</sub>R signaling and pluripotency gene expression.

### SP boosts cell proliferation, migration, the formation of cardiosphere, and differentiation of c-kit<sup>+</sup> CPCs

If SP/NK<sub>1</sub>R signaling switches on the expression of c-Kit, GATA4, and pluripotency genes, resident RA c-Kit<sup>+</sup> CPCs might expand to more than double its population by SP. To test this, the RA<sup>1 day I/R</sup> and RA<sup>1 day SP + I/R</sup> fragments were cultured by ex vivo explant outgrowth assay for 2 weeks, as shown in Fig. 4A. Expanded c-Kit<sup>+</sup> CPCs derived from RA<sup>1 day I/R</sup> and RA<sup>1 day SP + I/R</sup> fragments were evaluated using confocal microscopy with c-Kit, GATA4, NKx2.5, Isl-1, CD45, and cTnl antibodies. Explant derived cells (EDCs) of RA<sup>1 day SP + I/R</sup> showed notably high expression of c-Kit and Isl-1 (Fig. 4B and C). As shown in Fig. 4B and D, the percentage of c-Kit<sup>+</sup>GATA4<sup>+</sup>NKX2.5<sup>-</sup> or c-Kit<sup>-</sup>GATA4<sup>-</sup>NKX2.5<sup>-</sup> cells in RA<sup>1 day I/R</sup> were higher than RA<sup>1 day SP + I/R</sup> EDCs, whereas the percentage of c-Kit<sup>+</sup>GATA4<sup>+</sup>NKX2.5<sup>+</sup>, c-Kit<sup>-</sup>GATA4<sup>+</sup>NKX2.5<sup>-</sup>, c-Kit<sup>-</sup>GATA4<sup>-</sup>NKX2.5<sup>+</sup>, and c-Kit<sup>-</sup>GATA4<sup>-</sup>NKX2.5<sup>-</sup> cells was lower than 5% (Fig. 4D). Of note, the percentage of c-Kit<sup>+</sup>GATA4<sup>+</sup>NKX2.5<sup>+</sup>, c-Kit<sup>-</sup>GATA4<sup>+</sup>NKX2.5<sup>-</sup>, c-Kit<sup>-</sup>GATA4<sup>-</sup>NKX2.5<sup>+</sup> cells in RA<sup>1 day SP + I/R</sup> EDCs was increased (Fig. 4B–D), which the expression of CD45 and

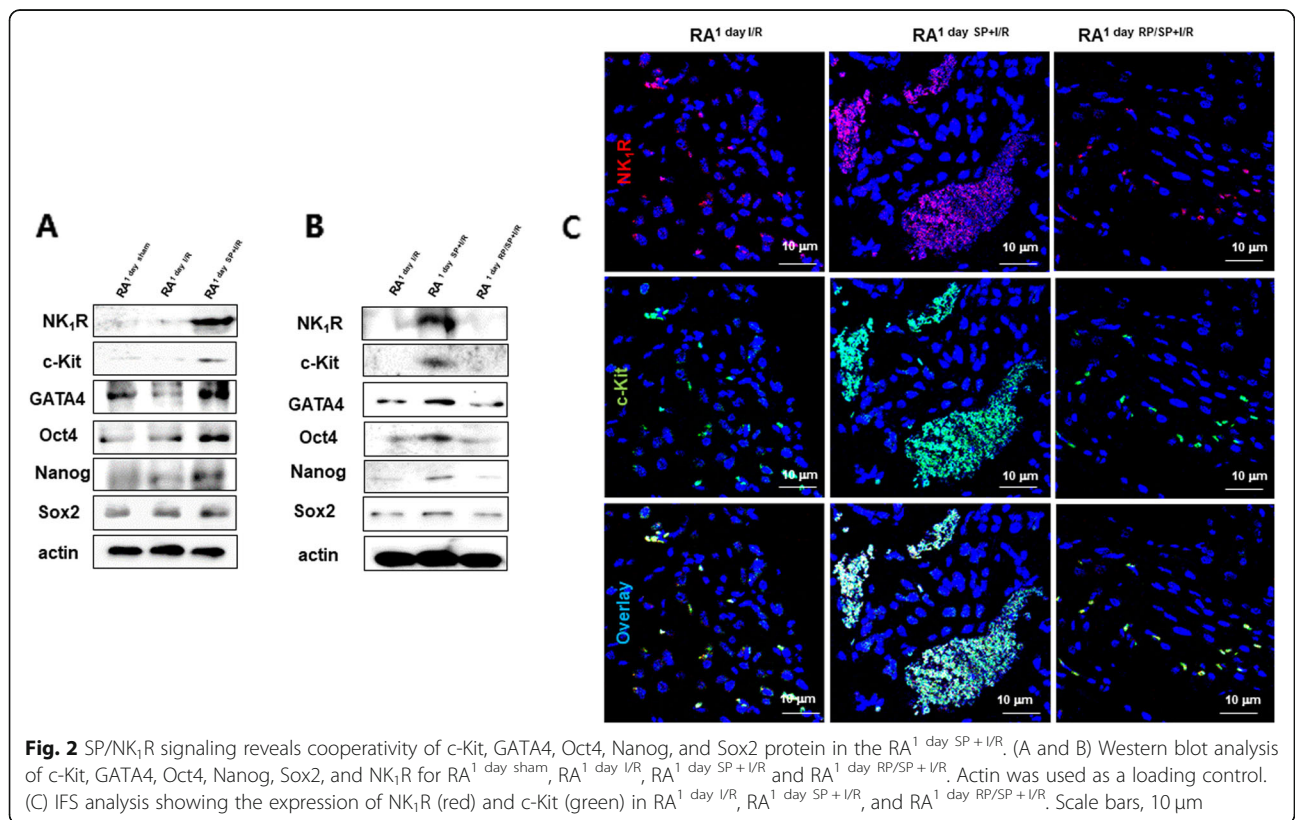
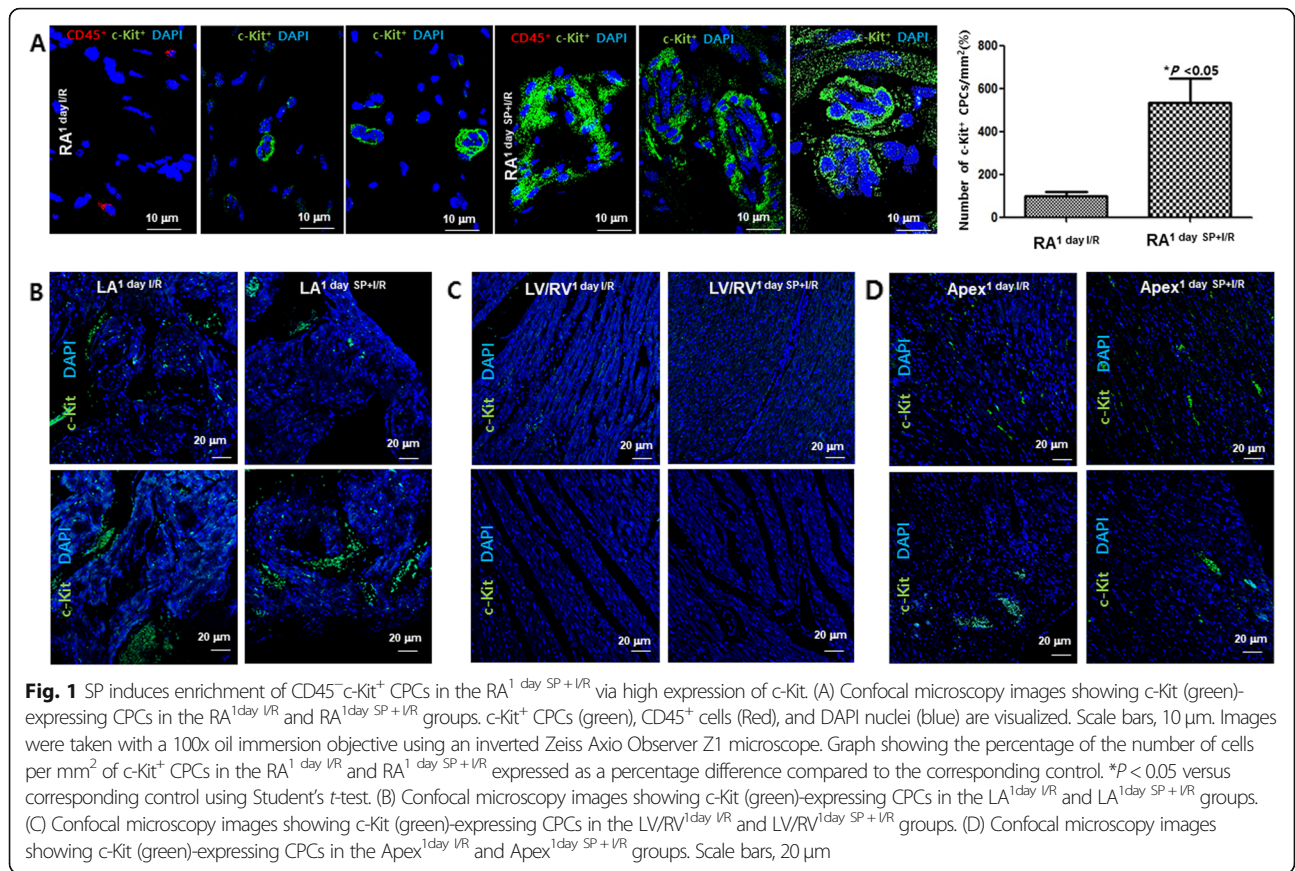

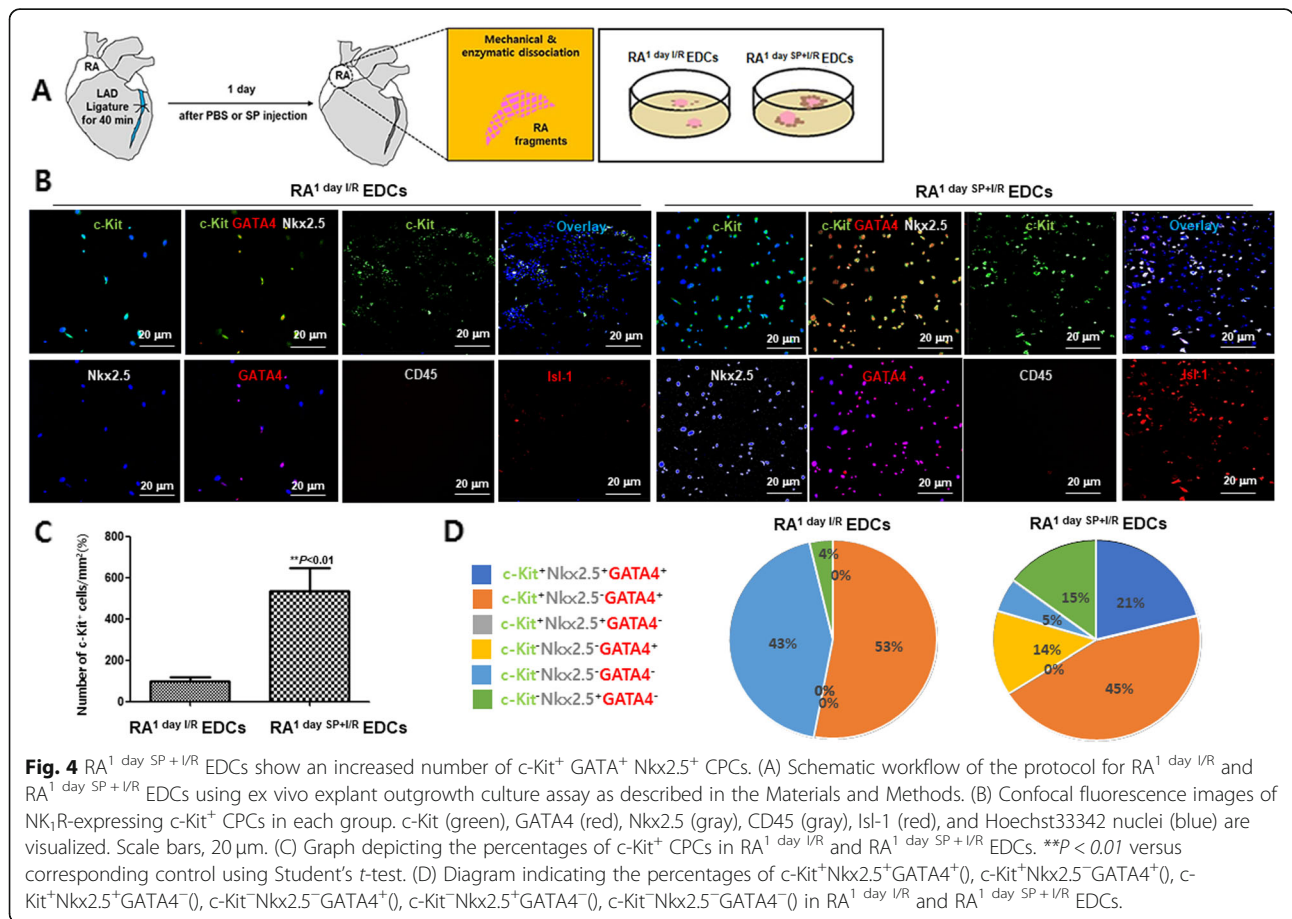
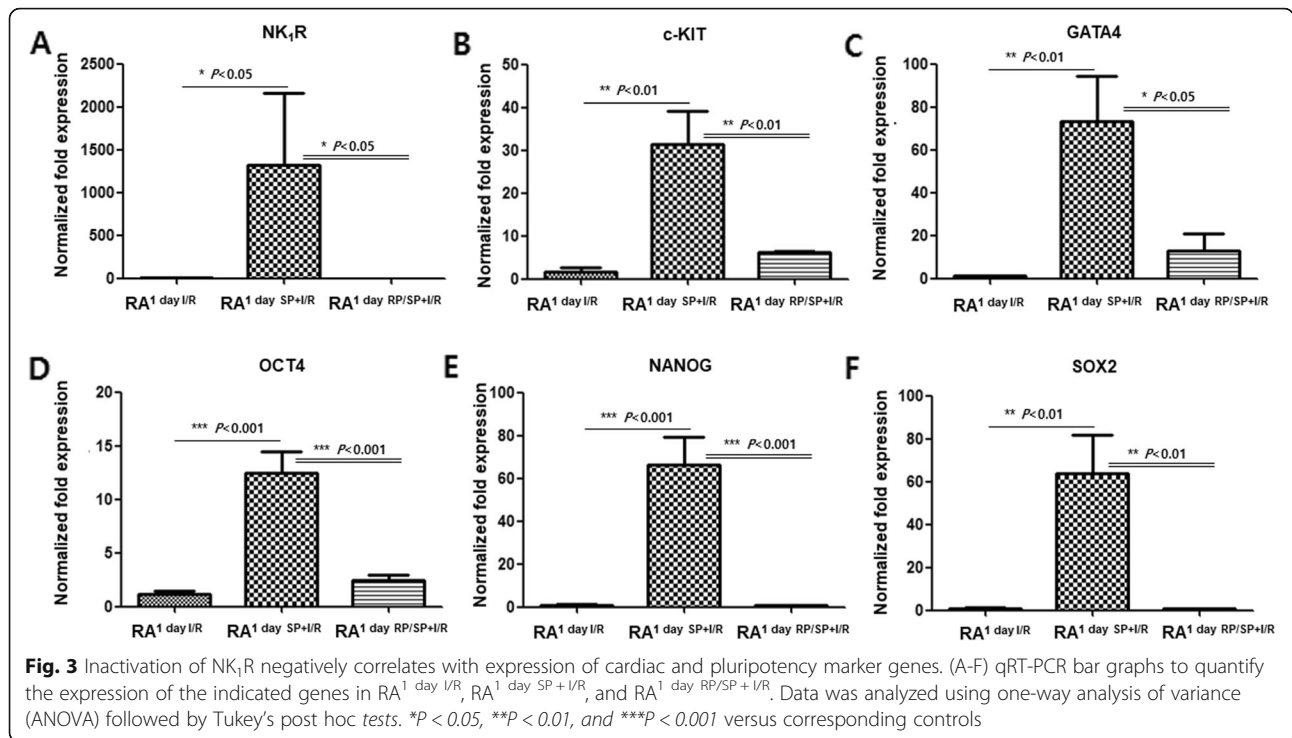

troponin I did not (Fig. 4B and Fig. S2). Furthermore, IFS, western blot analysis, and qRT-PCR showed increased levels of c-Kit and NK<sub>1</sub>R expression in the RA<sup>1 day SP+I/R</sup> EDCs (Fig. 5). Interestingly, the SP-treated EDCs appeared to have much larger nuclei than EDCs alone (Fig. 5A). These results suggest that SP may play an important key in stimulating the active state of resident c-Kit<sup>+</sup> CPCs.

To better understand the effect of SP on c-Kit<sup>+</sup> CPCs activation, we next purified c-Kit<sup>+</sup> CPCs from RA EDCs by MACS methods using anti-c-Kit antibody and characterized them (Fig. S3). The cells were treated with SP in order to evaluate the effects of SP on the proliferation, migration, cardiosphere formation, and cardiomyocyte differentiation properties of NK<sub>1</sub>R-expressing c-Kit<sup>+</sup> CPCs. In the presence of SP, NK<sub>1</sub>R-expressing c-Kit<sup>+</sup> CPCs exhibited an approximately 20% increase in cell proliferation (Fig. 6A). SP-treated NK<sub>1</sub>R-expressing c-Kit<sup>+</sup> CPCs also exhibited significantly higher migration rates than that of the control (Fig. 6B). Furthermore, SP led to a significant increase in cardiosphere formation (Fig. 6C). SP-treated c-Kit<sup>+</sup> CPCs were more highly committed to cardiomyocyte differentiation, compared to the untreated control (Fig. 6). NK<sub>1</sub>R inhibitors

prevented the proliferation, migration, cardiosphere formation, and cardiomyocyte differentiation of c-Kit<sup>+</sup> CPC increased by SP (Fig. S4 and S5). If SP/NK<sub>1</sub>R accelerated these properties of c-Kit<sup>+</sup> CPCs, it may also affect the expression of Akt, which is a key modulator in the expansion of the CPC population [17]. The phosphorylation of Akt was markedly activated 10 min after SP treatment (Fig. 6E). Taken together, these findings indicate that there is an association between SP/NK<sub>1</sub>R pathways and the activation of c-Kit<sup>+</sup> CPC.

## Discussion

In the present study, our findings highlight the significant role of SP on local activation of NK<sub>1</sub>R-expressing c-Kit<sup>+</sup> CPCs in the I/R-injured RA at 1 day. We found that NK<sub>1</sub>R is expressed in the nucleus of resident c-Kit<sup>+</sup> CPCs in RA. SP treatment appeared to have affected the nucleus of EDCs. Although the specific roles of SP/NK<sub>1</sub>R in changing the ploidy or nuclear content of resident c-Kit<sup>+</sup> CPCs in RA have not yet been validated, a previous study has proposed a possible link between SP/NK<sub>1</sub>R and nuclear delivery that are actively expressed in the target cells [18]. In addition, several studies have

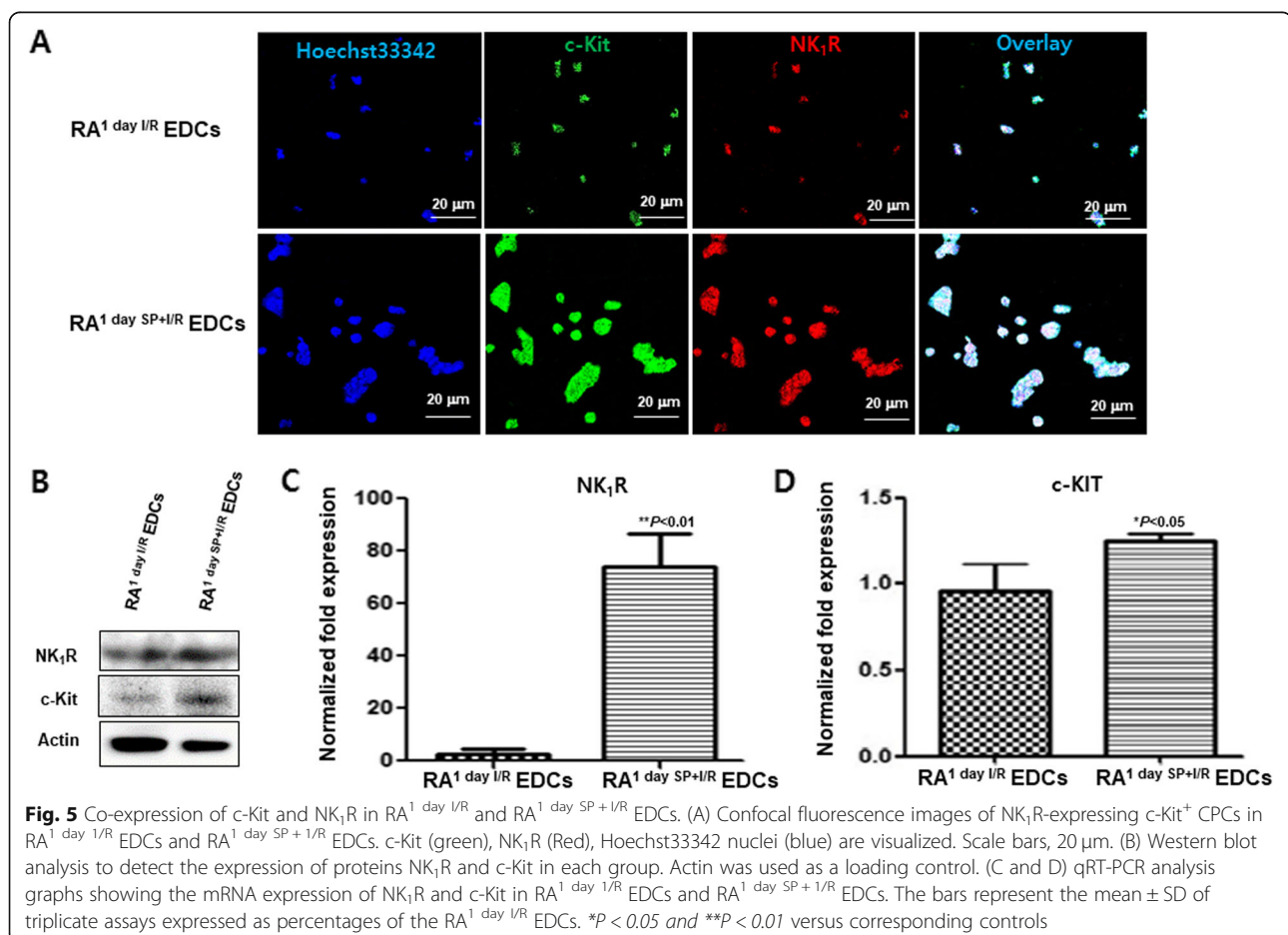

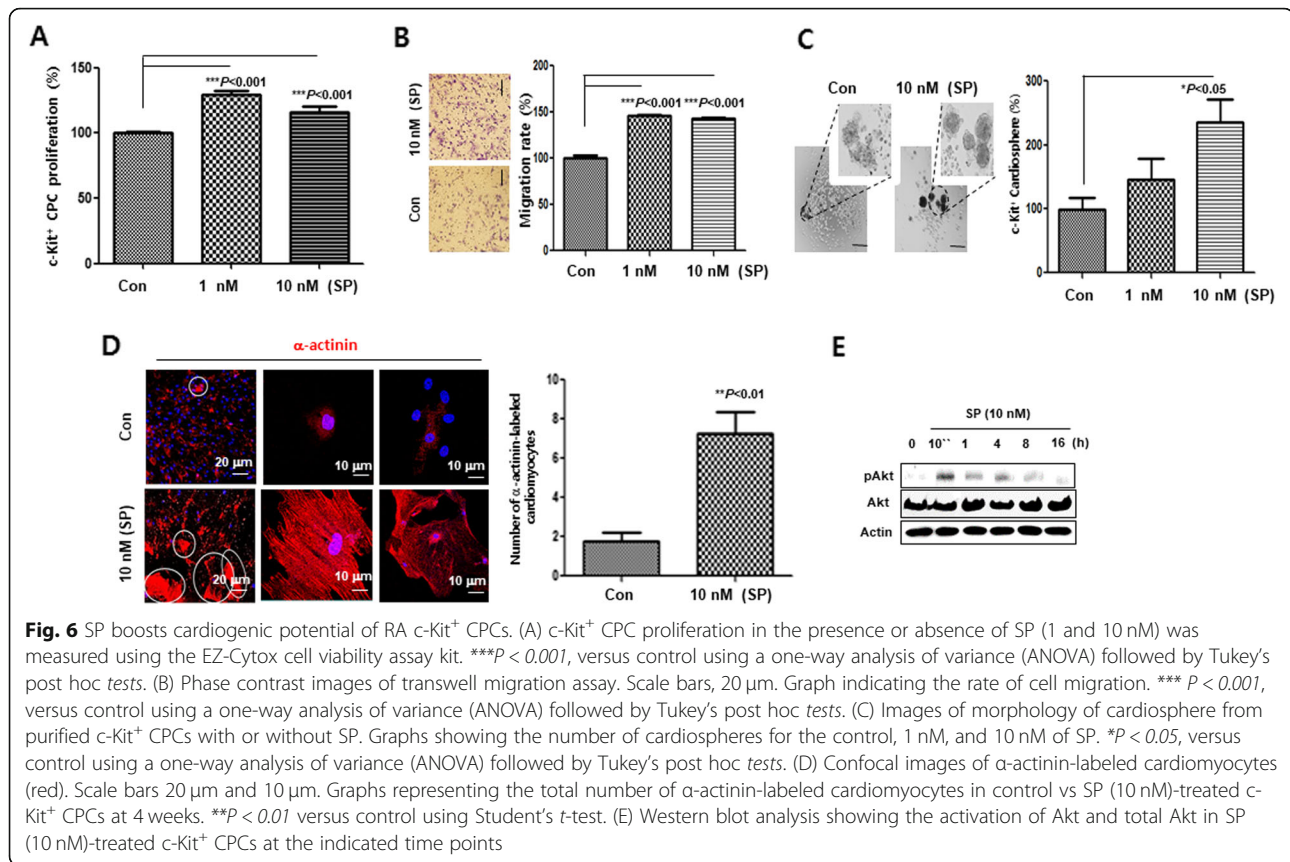

demonstrated the expression and/or properties of NK<sub>1</sub>R in various in vitro stem cells [12–15, 19–22]. For example, NK<sub>1</sub>R is highly expressed in the nucleus of ADSC [20]. After SP treatment, ADSC proliferation and mitogenesis increase through NK<sub>1</sub>R [20]. Similarly, SP significantly stimulates the proliferation of BMSC [15, 21]. The effects of SP on the proliferation of BMSC is inhibited by NK<sub>1</sub>R antagonists [21]. Another paper has demonstrated that cultured NK<sub>1</sub>R-expressing neural progenitor cells proliferate more under normal and ischemic conditions in the presence of SP [22]. Based on these previous studies, SP/NK<sub>1</sub>R might have a central role in the local activation of resident RA c-Kit<sup>+</sup> CPCs after I/R-injury.

We demonstrated that SP promoted the stem cell properties of NK<sub>1</sub>R-expressing c-Kit<sup>+</sup>GATA4<sup>+</sup>Nkx2.5<sup>+</sup>/CD45<sup>-</sup>cTnI<sup>-</sup> CPCs, which in turn was associated with high expression of pluripotency genes. It is well known that c-Kit and GATA4 expression is necessary and sufficient for cardiac recovery [2]. In the case of c-Kit-activated transgenic mice, activated c-Kit receptors can improve cardiac recovery after cryoinjury [2]. CD45<sup>-</sup>c-Kit<sup>+</sup> isolated/cultured cardiac stem cells (CSCs) derived from the c-Kit-activated transgenic mice promote CSC activation and differentiation in vitro through Akt pathways [2]. Furthermore, c-Kit<sup>+</sup> cardiac outgrowth cells

transplanted into the damaged heart improve the LVEF and increase neovascularization [23]. However, in a recent study GATA4 and GATA6 were deleted from c-Kit<sup>+</sup> CPCs to block all de novo cardiomyocyte formation [24]. Unexpectedly, the total number of cardiomyocytes increased in transgenic mice with the deletion of GATA4/6 or GATA4 [24]. Although several papers have demonstrated that GATA4 is able to potentiate gene expression programs associated with multiple cardiovascular lineages in priming c-Kit<sup>+</sup> CPCs, this previous study demonstrated that GATA4-deleted adult cardiac endothelial cells increase progenitor differentiation toward an endothelial lineage [24].

Our results indicate how c-Kit expression by SP/NK<sub>1</sub>R can contribute to CPC activation by stimulating several transcription factors and signal pathways. Moreover, our study found evidence that SP promotes the proliferation, migration, cardiosphere formation, and differentiation of c-Kit<sup>+</sup> CPCs derived from RA after I/R. This evidence is not enough to decisively demonstrate that SP is involved in the recovery of I/R-damaged LV. The present study has several limitations. For example, to detect RA c-Kit<sup>+</sup> CPCs accumulated at least in the LV which had infarct zone, fluorescent dye-labelled cell trafficking tools should be developed in vivo model in long-term and real-time condition. The present study is not proper for

c-Kit<sup>+</sup> CPC tracking. Further research could investigate how SP activated NK<sub>1</sub>R-expressing c-Kit<sup>+</sup> CPCs determine their routes to the damaged LV.

Another limitation of our study is that it only indirectly tracked the effect of SP on the local activation of RA c-Kit<sup>+</sup> CPCs and their behavior in cardiac repair. There remain unresolved questions about the biological significance of c-Kit and GATA4 in the CPC-mended broken heart after myocardial infarction. Moreover, it remains controversial whether all c-Kit<sup>+</sup> CPCs originate from bone marrow [25]. Despite the limitations of this study, additional studies based on SP-mediated stem cell activation and angiogenesis during ischemia in mice and in patients with acute myocardial infarction should be able to provide greater clarity [26]. Therefore, the effect of SP-activated NK<sub>1</sub>R-expressing c-Kit<sup>+</sup> CPCs on RA of I/R-injury heart in the beginning should be further investigated to confirm the precise mechanisms of SP in the process from I/R injury to cardiac repair.

## Conclusions

Our findings offer a possible mechanism, the work of SP/NK<sub>1</sub>R on local activation of RA c-Kit<sup>+</sup> CPC following I/R, and may provide insight on how SP contributes to initial response to cardiac healing.

## Methods

### Materials

SP (6.7 µg/kg/0.1 ml) was purchased from Sigma (St. Louis, MO, USA). RP67580 (RP, a selective non-peptide tachykinin NK<sub>1</sub>R antagonist, 1 mg/kg) was obtained from R&D Systems Inc. (Minneapolis, MN, USA). Hoechst33342 and DAPI were purchased from Thermo Fisher Scientific (Rockford, IL, USA). AccuPower<sup>®</sup>RocketScript<sup>™</sup> Cycle RT PreMix (dN12) and AccuPower<sup>®</sup>ProFi Taq PCR PreMix were purchased from Bioneer (Daejeon, Korea). SYBR<sup>®</sup>Green Mix was obtained from Applied Biosystems (Lincoln, CA, USA). Antibodies that recognize GATA4 (ab86371), Nkx2.5 (ab91196), Nanog (ab106465), or goat anti-rabbit IgG H&L (Alexa Fluor<sup>®</sup>488, 594, and 647) were purchased from Abcam (Cambridge, UK). Antibodies specific for c-Kit (sc5535), Oct-3/-4 (sc5279), Sox2 (sc2008), Isl-1 (sc101072), NK<sub>1</sub>R (sc15323), CD45 (sc25590), or actin (sc47778) were obtained from Santa Cruz Biotechnology, Inc. (CA, USA). Antibodies specific for phosphor-Akt (Ser473) (#9271) and Akt (#9272) were purchased from Cell Signaling Technology (MA, USA).

### Animal experiment

Eight-week-old male Sprague-Dawley (SD) rats were used under a protocol approved by the Institutional Animal Care and Use Committee of Kyung Hee Medical Center (KHMC-IACUC:2015-028) [11, 27]. The SD rats

were randomly divided into 4 groups ( $n = 22$  each): sham, I/R, I/R with 5 nmole/kg SP injection (SP + I/R), and SP + I/R with 1 mg/kg RP injection (RP/SP + I/R). The SP and RP were injected via the tail intravenously as previously described [28, 29]. The left anterior descending coronary artery was occluded for 40 min followed by 1 day reperfusion with SP, with SP + RP, and without either. The SD rats were anaesthetized by using 2.5% isoflurane (Hana Pharm Co.,Ltd., Seoul, Korea). The rats were euthanized on 1 day, and the RA, LA, RV, LV, and apex derived from the heart samples were collected. According to Institutional Animal Care and Use Committee of Kyung Hee Medical Center standardized pain protocol, all SD rat continually was monitored for signs of distress. The SD rats were housed in the same pathogen-free facility under a 12 h light and dark cycle with ad libitum feeding. No more than three animals were housed per cage.

### RA ex vivo explant outgrowth culture assay

RA tissue were cut into 1 to 2 mm fragments, washed with Ca<sup>2+</sup>/Mg<sup>2+</sup> - free PBS, and digested three times for 10 min with 0.2% trypsin and 0.1% collagenase at 37 °C [11, 30]. The suspended cells and RA fragments were incubated with complete medium [CM; Dulbecco's modified Eagle's medium supplemented with 10% ES cell grade FBS, 5% horse serum, 10 ng/ml LIF, 1% penicillin-streptomycin, fungizone, and gentamicin] at 37 °C in a 5% CO<sub>2</sub> incubator. After 2 weeks, the attached cells, which were surrounding the explants having migrated out, were analyzed by immunofluorescence with anti-c-Kit antibody. The c-Kit<sup>+</sup> CPCs were purified by a magnet-activated cell sorting system (MACS)(DynaL Biotech, Oslo, Norway) [30]. RA explant-derived cells (EDCs) were suspended in trypsin, incubated with anti-c-Kit antibody (1100), and separated using immunomagnetic microbeads (DynaL Biotech). c-Kit<sup>+</sup> CPCs were cultured for 1 month with CM at 37 °C in a 5% CO<sub>2</sub> incubator. The c-Kit<sup>+</sup> CPCs of the P2 passages were used for all experiments.

### Cell proliferation assay

The cell proliferation assay was assessed using an EZ-Cytox cell viability assay kit (DoGEN, Seoul, Korea) [27]. After SP treatment for 7 days, the cultured medium was removed. Cells were stained with EZ-cytox solution for 1 h. Absorbance was determined at 490 nm using an ELISA reader (Emax; Molecular Devices, Sunnyvale, CA, USA).

### Cell migration assay

To determine the priming effects of SP on c-Kit<sup>+</sup> CPC migration, a cell migration assay was performed using 0.8 µm pore size, and 24 well transwell migration chambers coated with Type IV collagen (10 µg/ml) as

previously described [27].  $1 \times 10^4$  c-Kit<sup>+</sup> CPCs were seeded into the upper transwell chambers containing medium. Then the chamber was inserted into each well of 24-well plates containing 600  $\mu$ l medium supplemented with or without SP at the indicated concentration. The chambers were then incubated for 24 h at 37 °C in a 5% CO<sub>2</sub> incubator. The cells that migrated to the outer side of the membrane were stained with a crystal violet staining solution. The absorbance was determined at 590 nm using an ELISA reader (Emax; Molecular Devices, Sunnyvale, CA, USA).

### Cardiosphere formation

c-Kit<sup>+</sup> CPCs were incubated in Dulbecco's MEM and Ham's F12 (ratio 1:1; Sigma), bFGF (10 ng/ml), EGF (20 ng/ml), LIF (10 ng/ml), insulin-transferrin-selenite (Gibco), 1x B27 (Gibco), 1x N2 (Gibco), 1% penicillin-streptomycin, 1% fungizone, and gentamicin in the presence or absence of SP at the indicated concentration [30]. After 2 weeks, the cardiosphere formation of c-Kit<sup>+</sup> CPCs was visualized with an Olympus BX51 microscope equipped with a 20x lens. The number of spheres was counted manually from brightfield images using the ImageJ cell counter plugin and expressed as a percentage. All bright-field images were selected with clone identities blinded and at least 20 random images were obtained from each well.

### Cardiomyocyte differentiation

The medium for cardiomyocyte differentiation was composed of MEM Alpha, 10% FBS supplemented with 1  $\mu$ M dexamethasone (Sigma), and 1 mM  $\beta$ -glycerophosphate (Sigma). The c-Kit<sup>+</sup> CPCs were incubated with or without SP (10 nM) in cardiomyocyte differentiation medium for 4 weeks. Cardiomyocyte differentiation was determined by immunofluorescence staining with anti- $\alpha$ -actinin (1:100) antibody [30].

### Quantitative reverse-transcription PCR (qRT-PCR)

cDNA was synthesized using AccuPower<sup>®</sup>RocketScript<sup>™</sup> Cycle RT PreMix (dN12) (Bioneer, DaeJeon, Korea). qRT-PCR assays were carried out with SYBR<sup>®</sup>Green Mix and the appropriate primers (Applied Biosystems), and were run on a StepOnePlus real-time PCR system (Applied Biosystems). The relative gene expression from all data were obtained using the  $\Delta$ Ct method with normalization versus RPL-32 as previously described [27, 30]. The primers used were: NK<sub>1</sub>R (Forward-TACACTGTGGGGCCAGTGAGATC, Reverse-GGTACACACAACCACGATCATCA); c-KIT (Forward-AGACGTACAGATCCAGAATG, Reverse-TGCTCTTTGCTGTTACCTT); NANOG (Forward-CTCTCTACCA TTCTGAACCTGAGC, Reverse-TCAGGCCGTTGCTA GTCTTC); OCT4 (Forward-GCCCCATTTCCACCAC ACT, Reverse-CCAGAGCAGTGACAGGAACA); SOX2

(Forward-GACAGCTACGCGCACATGAA, Reverse-CGAGCTGGTCATGGAGTTGT); GATA4 (Forward-ACCTGCGAGACACCCCAAT, Reverse-GTAGAGGCCA CAGGCGTTGC); RPL-32 (Forward- TGTC AAGGAG CTGGAAGTGC, Reverse-AGGCACACAAGCCATCTA TTCA).

### Immunofluorescence staining (IFS)

The tissue samples were fixed with 4% paraformaldehyde, embedded with paraffin, and sectioned into 7  $\mu$ m-thick sections. The c-Kit<sup>+</sup> CPCs were fixed with 4% paraformaldehyde. They were stained with standard IFS methods as previously described [2, 27, 30]. After nuclear DAPI or Hoechst 33342 staining, immunostained confocal images were acquired using an inverted Zeiss Axio Observer Z1 microscope with 405, 458, 488, 514, 561, and 633 nm laser lines. To calculate the quantification of c-Kit<sup>+</sup> CPCs, we used microscope software ZEN from ZEISS microscopy which can count the number of c-Kit<sup>+</sup> CPCs and number of total cells per field.

### Western blot analysis

The frozen samples were disrupted using the TissueLyser II (Qiagen), after which an ice-cold PRP-PREP protein extraction solution with a protease inhibitor cocktail (iNtRON Biotechnology, Inc., Seoul, Korea) was added, and the samples were homogenized by stainless steel beads (Qiagen, Cam USA). Protein concentration was assessed using the BCA-kit (Thermo Scientific, Rockford, IL, USA). An equal amount of protein (80  $\mu$ g) from each sample was loaded onto 10 to 12% SDS gel, and transferred to a PVDF membrane (Merk Millipore, MA, USA). The membranes were blocked for 2 h at room temperature with 5% nonfat dry milk in PBS containing 0.1% Tween-20, and incubated with primary antibodies (1:1000 and 1:500) overnight at 4 °C. After washing three times, the membranes were incubated with a horseradish peroxidase-conjugated secondary antibody (1:5000) at RT for 2 h and visualized with a chemiluminescence substrate.

### Statistical analysis

Student's *t*-tests (for comparisons of two groups) or a one-way analysis of variance (ANOVA) (for comparisons of three or more groups) followed by Tukey post hoc tests were used for the statistical analyses. SPSS software ver. 17.0 (SPSS, Chicago, IL) was used. A value of  $P < 0.05$  was considered significant. Data are expressed as means  $\pm$  standard error of the mean (SEM). Data analysis was carried out using the GraphPad Prism software (GraphPad Software Inc). \* $P < 0.05$ –0.01, \*\* $P < 0.01$ –0.001, and \*\*\* $P < 0.001$  vs. corresponding controls. All error bars represent the standard deviation of three or more biological replicates.



## Supplementary information

Supplementary information accompanies this paper at <https://doi.org/10.1186/s12860-020-00286-x>.

**Additional file 1: Fig. S1.** The effects of SP on I/R-injured heart. Fig. S2. RA<sup>1</sup> day I/R EDCs and RA<sup>1</sup> day SP + I/R EDCs did not show cTnI expression. **Fig. S3.** Characterization of NK<sub>1</sub>R-expressing c-Kit<sup>+</sup> CPCs. **Fig. S4.** NK<sub>1</sub>R inhibitor blocks SP-stimulated the cell proliferation, migration, and cardio-sphere formation of RA c-Kit<sup>+</sup> CPCs. **Fig. S5.** NK<sub>1</sub>R inhibitor blocks SP-stimulated the cardiomyocyte differentiation of RA c-Kit<sup>+</sup> CPCs.

### Abbreviations

CPCs: Cardiac progenitor cells; RA: Right atrium; LA: Left atrium; LV: Left ventricle; RV: Right ventricle; SP: Substance P; NK1R: Neurokinin-1 receptor; I/R: Ischemia/reperfusion injury; SCs: Stem cells; BMSCs: Bone marrow-derived mesenchymal SCs; ADSCs: Adipose derived stem cells; EDCs: Explant-derived cells; IFS: Immunofluorescence staining

### Acknowledgments

We thank Dr. Kosuke Takeda, Dr. Wee Kia Ong, and Diacorda Amosapa for excellent editing and handing of English.

### Authors' contributions

Conceived and designed the experiments: JYM, CXW, KW. Performed all experiments and analyzed the data: JYM, CXW, KW. Wrote the paper: JYM. Financial support for the study: KW. Contributed animal experiments: LKH, LSR, and CHE. All authors have read and approved the final manuscript in its current state.

### Funding

This research was supported by Priority Research Centers Program through the National Research Foundation of Korea funded by the Ministry of Education, Science and Technology (2016R1A6A3A11933448, 2018R1A2B6009316, and 2017R1A6A03015562). The funding bodies played role in the design of the study and collection, analysis, and interpretation of data and in writing the manuscript.

### Availability of data and materials

All results generated or analyzed during present study are included in this published article and its supplementary information files. Data and materials will be made available upon request via email to first author ([phdjeongym12@kpu.ac.kr](mailto:phdjeongym12@kpu.ac.kr)).

### Ethics approval and consent to participate

All procedures and experiment involving SD animals were approved by the Institutional Animal Care and Use Committee of Kyung Hee Medical Center (KHMC-IACUC:2015-028), Seoul, Korea.

### Consent for publication

Not applicable.

### Competing interests

All authors declare that they have no competing interests.

### Author details

<sup>1</sup>Division of Cardiology, Department of Internal Medicine, Kyung Hee University Hospital, Kyung Hee University, Hoegi-dong, Dongdaemun-gu, Seoul 130-701, Republic of Korea. <sup>2</sup>Department of Mechanical Engineering, Korea Polytechnic University, 237 Sangidaehak Street, Si-heung City, Republic of Korea. <sup>3</sup>The Department of Cardiology, Yanbian University Hospital, Yanji, China.

Received: 19 August 2019 Accepted: 1 June 2020

Published online: 09 June 2020

### References

- Aquila I, Marino F, Cianflone E, Marotta P, Torella M, Mollace V, Indolfi C, Nadal-Ginard B, Torella D. The use and abuse of Cre/Lox recombination to identify adult cardiomyocyte renewal rate and origin. *Pharmacol Res*. 2018; 127:116–28.
- Cianflone E, Aquila I, Scalise M, Marotta P, Torella M, Nadal-Ginard B, Torella D. Molecular basis of functional myogenic specification of Bona Fide multipotent adult cardiac stem cells. *Cell Cycle*. 2018;17(8):927–46.
- Arsalan M, Woitek F, Adams V, Linke A, Barten MJ, Dhein S, Walther T, Mohr FW, Garbade J. Distribution of cardiac stem cells in the human heart. *ISRN Cardiol*. 2012;2012:483407.
- Dixit P, Donnelly H, Edamatsu M, Galvin I, Bunton R, Katare R. Progenitor cells from atria, ventricle and peripheral blood of the same patients exhibit functional differences associated with cardiac repair. *Int J Cardiol*. 2017;228: 412–21.
- Zwetsloot PP, Végh AM, Jansen of Lorkeers SJ, van Hout GP, Currie GL, Sena ES, Gremmels H, Buikema JW, Goumans MJ, Macleod MR, Doevendans PA, Chamuleau SA, Sluijter JP. Cardiac Stem Cell Treatment in Myocardial Infarction: A Systematic Review and Meta-Analysis of Preclinical Studies. *Circ Res*. 2016;118(8):1223–32.
- Malik SB, Kwan D, Shah AB, Hsu JY. The right atrium: gateway to the heart-anatomic and pathologic imaging findings. *Radiographics*. 2015;35(1):14–31.
- Krause J, Löser A, Lemoine MD, Christ T, Scherschel K, Meyer C, Blankenberg S, Zeller T, Eschenhagen T, Stenzig J. Rat atrial engineered heart tissue: a new in vitro model to study atrial biology. *Basic Res Cardiol*. 2018;113(5):41.
- Lemme M, Ulmer BM, Lemoine MD, Zech ATL, Flenner F, Ravens U, Reichenspurner H, Rol-Garcia M, Smith G, Hansen A, Christ T, Eschenhagen T. Atrial-like Engineered Heart Tissue: An In Vitro Model of the Human Atrium. *Stem Cell Reports*. 2018;11(6):1378–90.
- Levick SP, Brower GL, Janicki JS. Substance P-mediated cardiac mast cell activation: An in vitro study. *Neuropeptides*. 2019;74:52–9.
- Sim DS, Kim W, Lee KH, Song HC, Kim JH, Park DS, Lim KS, Woo JS, Hong YJ, Ahn Y, Hong HS, Son Y, Jeong MH. Cardioprotective effect of substance P in a porcine model of acute myocardial infarction. *Int J Cardiol*. 2018;271:228–32.
- Jeong YM, Cheng XW, Kim W. Substance P administered after myocardial infarction upregulates Microphthalmia-associated transcription factor, GATA4, and the expansion of c-kit+ cells. *Stem Cells Int*. 2020;1835950.
- Chottova Dvorakova M, Mistrova E, Paddenberg R, Kummer W, Slavikova J. Substance P Receptor in the Rat Heart and Regulation of Its Expression in Long-Term Diabetes. *Front Physiol*. 2018;9:918.
- Kim KT, Kim HJ, Cho DC, Bae JS, Park SW. Substance P stimulates proliferation of spinal neural stem cells in spinal cord injury via the mitogen-activated protein kinase signaling pathway. *Spine J*. 2015;15(9): 2055–65.
- Zhu FB, Fang XJ, Liu DW, Shao Y, Zhang HY, Peng Y, Zhong QL, Li YT, Liu DM. Substance P combined with epidermal stem cells promotes wound healing and nerve regeneration in diabetes mellitus. *Neural Regen Res*. 2016; 11(3):493–501.
- Noh SS, Bhang SH, La WG, Lee S, Shin JY, Ma YJ, Jang HK, Kang S, Jin M, Park J, Kim BS. A dual delivery of substance P and bone morphogenetic protein-2 for mesenchymal stem cell recruitment and bone regeneration. *Tissue Eng Part A*. 2015;21(7–8):1275–87.
- Zhou Y, Zhou B, Tang K. The effects of substance p on tendinopathy are dose-dependent: an in vitro and in vivo model study. *J Nutr Health Aging*. 2015;19(5):555–61.
- Gude N, Muraski J, Rubio M, Kajstura J, Schaefer E, Anversa P, Sussman MA. Akt promotes increased cardiomyocyte cycling and expansion of the cardiac progenitor cell population. *Circ Res*. 2006;99(4):381–8.
- Rizk SS, Misiura A, Paduch M, Kossiakoff AA. Substance P derivatives as versatile tools for specific delivery of various types of biomolecular cargo. *Bioconjug Chem*. 2012;23(1):42–6.
- Li Y, Douglas SD, Ho W. Human stem cells express substance P gene and its receptor. *J Hematother Stem Cell Res*. 2000 Aug;9(4):445–52.
- Muñoz M, Muñoz MF, Ayala A. Immunolocalization of Substance P and NK-1 Receptor in ADIPOSE Stem Cells. *J Cell Biochem*. 2017;118(12):4686–96.
- Dubon MJ, Park KS. The mechanisms of substance P-mediated migration of bone marrow-derived mesenchymal stem cell-like ST2 cells. *Int J Mol Med*. 2016;37(4):1105–11.
- Park SW, Yan YP, Satriotomo I, Vemuganti R, Dempsey RJ. Substance P is a promoter of adult neural progenitor cell proliferation under normal and ischemic conditions. *J Neurosurg*. 2007;107(3):593–9.
- Li C, Matsushita S, Li Z, Guan J, Amano A. C-kit Positive Cardiac Outgrowth Cells Demonstrate Better Ability for Cardiac Recovery Against Ischemic Myopathy. *J Stem Cell Res Ther*. 2017;7(10).
- Zuppo DA, Tsang M. Fusion heals the broken-hearted. *Ann Transl Med*. 2018;6(Suppl 1):S21.

25. Santini MP, Forte E, Harvey RP, Kovacic JC. Developmental origin and lineage plasticity of endogenous cardiac stem cells. *Development*. 2016; 143(8):1242–58.
26. Amadesi S, Reni C, Katare R, Meloni M, Oikawa A, Beltrami AP, Avolio E, Cesselli D, Fortunato O, Spinetti G, Ascione R, Cangiano E, Valgimigli M, Hunt SP, Emanuelli C, Madeddu P. Role for substance P-based nociceptive signaling in progenitor cell activation and angiogenesis during ischemia in mice and in human subjects. *Circulation*. 2012;125(14):1774–86.
27. Jeong YM, Cheng XW, Lee S, Lee KH, Cho H, Kang JH, Kim W. Preconditioning with far-infrared irradiation enhances proliferation, cell survival, and migration of rat bone marrow-derived stem cells via CXCR4-ERK pathways. *Sci Rep*. 2017;7(1):13718.
28. Hong HS, Lee J, Lee E, Kwon YS, Lee E, Ahn W, Jiang MH, Kim JC, Son Y. A new role of substance P as an injury-inducible messenger for mobilization of CD29(+) stromal-like cells. *Nat Med*. 2009;15(4):425–35.
29. Culman J, Wiegand B, Spitznagel H, Klee S, Unger T. Effects of the tachykinin NK1 receptor antagonist, RP 67580, on central cardiovascular and behavioural effects of substance P, neurokinin A and neurokinin B. *Br J Pharmacol*. 1995;114(6):1310–6.
30. Miyamoto S, Kawaguchi N, Ellison GM, Matsuoka R, Shin'oka T, Kurosawa H. Characterization of long-term cultured c-kit+ cardiac stem cells derived from adult rat hearts. *Stem Cells Dev*. 2010;19(1):105–16.

### Publisher's Note

Springer Nature remains neutral with regard to jurisdictional claims in published maps and institutional affiliations.

**Ready to submit your research? Choose BMC and benefit from:**

- fast, convenient online submission
- thorough peer review by experienced researchers in your field
- rapid publication on acceptance
- support for research data, including large and complex data types
- gold Open Access which fosters wider collaboration and increased citations
- maximum visibility for your research: over 100M website views per year

**At BMC, research is always in progress.**

Learn more [biomedcentral.com/submissions](https://biomedcentral.com/submissions)

