

Binge Drinking's Effects on the Body

Patricia E. Molina and Steve Nelson

Patricia E. Molina, M.D., Ph.D., is the Richard Ashman, Ph.D., Professor; head of the Department of Physiology; and director of the Comprehensive Alcohol-HIV/AIDS Research Center and the Alcohol and Drug Abuse Center of Excellence, Louisiana State University Health Sciences Center, New Orleans, Louisiana.

Steve Nelson, M.D., is the John H. Seabury Professor of Medicine and the dean of the School of Medicine, Louisiana State University Health Sciences Center, New Orleans, Louisiana.

Studies have focused on the effects of chronic alcohol consumption and the mechanisms of tissue injury underlying alcoholic hepatitis and cirrhosis, with less focus on the pathophysiological consequences of binge alcohol consumption. Alcohol binge drinking prevalence continues to rise, particularly among individuals ages 18 to 24. However, it is also frequent in individuals ages 65 and older. High blood alcohol levels achieved with this pattern of alcohol consumption are of particular concern, as alcohol can permeate to virtually all tissues in the body, resulting in significant alterations in organ function, which leads to multisystemic pathophysiological consequences. In addition to the pattern, amount, and frequency of alcohol consumption, additional factors, including the type of alcoholic beverage, may contribute differentially to the risk for alcohol-induced tissue injury. Preclinical and translational research strategies are needed to enhance our understanding of the effects of binge alcohol drinking, particularly for individuals with a history of chronic alcohol consumption. Identification of underlying pathophysiological processes responsible for tissue and organ injury can lead to development of preventive or therapeutic interventions to reduce the health care burden associated with binge alcohol drinking.

Key words: Alcohol and other drug (AOD) intoxication; alcoholic hepatitis; alcoholic liver cirrhosis; alcohol-induced disorders; binge drinking; blood alcohol content

Introduction

Alcohol misuse is the fifth-leading risk factor for premature death and disability worldwide,¹ and, adjusting for age, alcohol is the leading risk factor for mortality and the overall burden of disease in the 15 to 59 age group.² According to the World Health Organization, in 2004, 4.5% of the global burden of disease and injury was attributable to alcohol: 7.4% for men and 1.4% for women.²

Alcohol can permeate to virtually all tissues in the body, resulting in significant alterations in organ function, which leads to multisystemic pathophysiological consequences. The effect of alcohol misuse on multiple organ systems outside the liver, mediated through direct and indirect effects beyond those associated with alterations in the nutritional state of

the individual, has been well-established.^{3,4} The resulting tissue injury has increasingly been recognized and examined as a contributing factor to alcohol-related comorbidities and mortality. Several pathophysiological mechanisms have been identified as causative factors of tissue and organ injuries that resulted from excessive alcohol consumption, including acetaldehyde generation, adduct formation, mitochondrial injury, cell membrane perturbations, immune modulation, and oxidative stress (Figure 1). Some of these mechanisms are the result of direct alcohol-induced cell perturbations, whereas others are the consequence of tissue alcohol metabolism (Figure 2). The oxidative stress caused by excess production of reactive oxygen species (ROS) or a reduction in reducing antioxidant

equivalents in tissue has been consistently demonstrated to be an overall mechanism of the tissue injury that results from chronic alcohol misuse. Dose-dependent relationships between alcohol consumption and incidence of diabetes mellitus, hypertension, ischemic heart disease, dysrhythmias, stroke, pneumonia, and fetal alcohol syndrome have been reported.⁴ However, recognition of alcohol as an underlying causal factor in comorbid conditions remains a challenge in the clinical setting.

Several factors associated with alcohol consumption, including pattern, amount, and frequency, and the type of alcoholic beverage, may contribute differentially to the risk for alcohol-induced tissue injury. The question of whether all types of alcohol produce similar pathophysiological consequences remains to be answered.

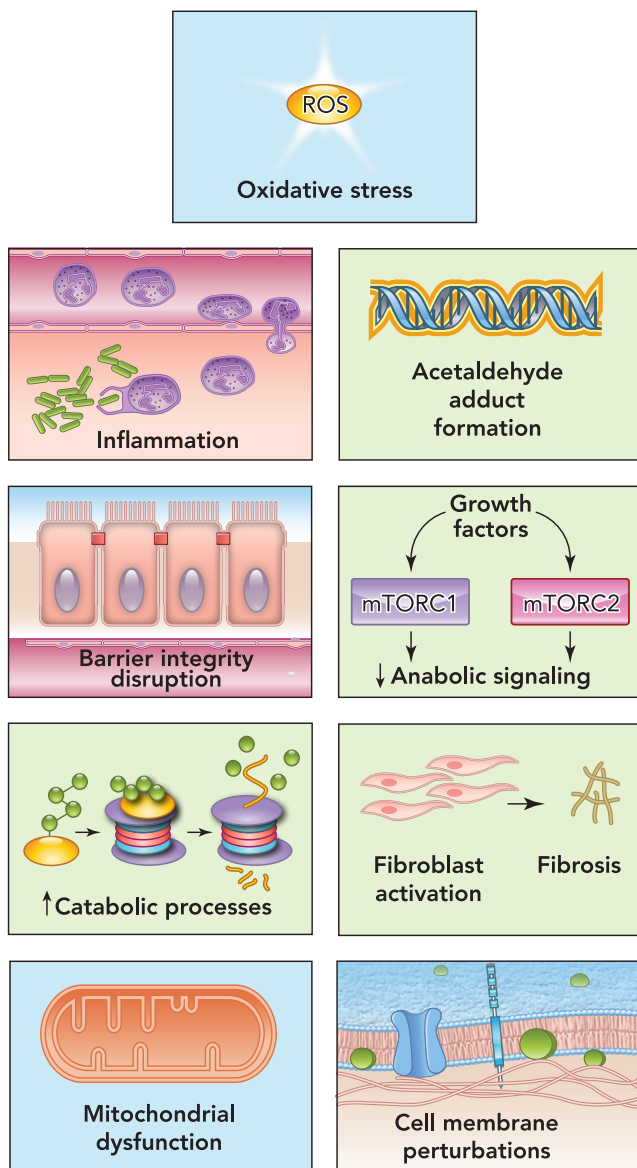

Figure 1 Mechanisms of alcohol-induced tissue injury. Alcohol contributes to tissue injury directly and indirectly through mechanisms including oxidative stress, inflammation, acetaldehyde adduct formation, barrier integrity disruption, decreased anabolic signaling, enhanced catabolic processes (particularly through the ubiquitin proteasome pathway), profibrotic changes, mitochondrial dysfunction and injury, and cell membrane perturbations. *Note:* mTORC1, mammalian target of rapamycin complex 1; mTORC2, mammalian target of rapamycin complex 2; ROS, reactive oxygen species. *Source:* Molina PE, Gardner JD, Souza-Smith FM, et al. Alcohol abuse: Critical pathophysiological processes and contribution to disease burden. *Physiology*. 2014;29(3):203-215.

However, the particularly detrimental effects of binge drinking have increasingly gained attention. Binge drinking, as defined by the National Institute on Alcohol Abuse and Alcoholism (NIAAA), is a pattern of alcohol consumption that brings blood alcohol concentration to .08 g/dL, which typically occurs following the intake of five or more standard alcohol drinks by men and four or more by women over a period of approximately 2 hours.⁵ Results from the 2015 National Survey on Drug Use and Health show overall prevalence of binge drinking (during the past 30 days) of 26.9% among U.S. adults ages 18 and older.⁶ Those data show that binge drinking prevalence and intensity are highest among those ages 18 to 24 but also occur in high frequency among older individuals (ages 65 and older). Thus, binge drinking prevails in two vulnerable segments of the population, raising their risks for greater severity of injury and frequency of comorbidities.

Understanding the Biomedical Consequences of Binge Drinking

A limitation to our understanding of the consequences of binge alcohol consumption on organ injury is the lack of information on the time period, duration, and number of binge occurrences that describe the long-term practice of binge drinking. Preclinical studies conducted under controlled conditions provide opportunities to examine quantity and frequency variables in the investigation of the effects of alcohol consumption on organ injuries. However, interpreting, comparing, and integrating the patterns of alcohol consumption described in clinical reports is difficult because of the different types of data collected across studies. This difficulty underscores the need for researchers to perform more rigorous comprehensive and systematic data collection on alcohol use patterns. The Timeline Followback (TLFB) tool, for example, uses a calendar and

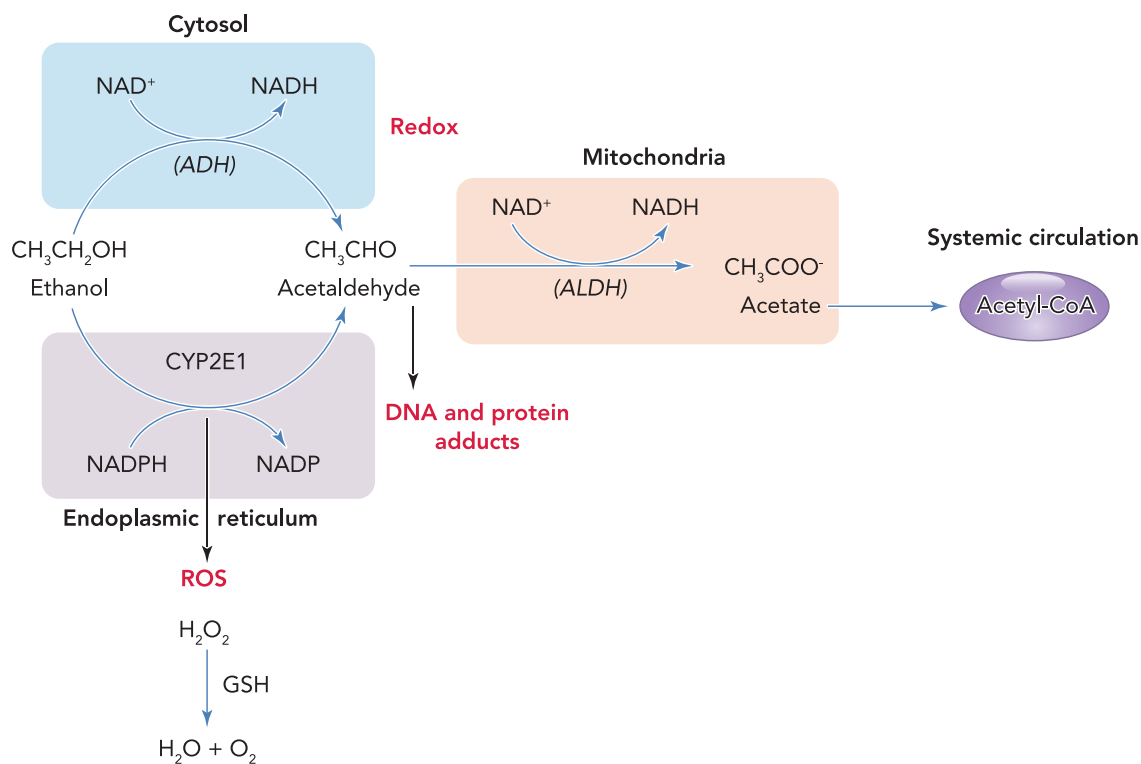

Figure 2 Tissue alcohol metabolism contributes to tissue and organ injury through altered redox potential, generation of ROS, and generation of metabolites, such as acetaldehyde, that form DNA and protein adducts. Alcohol (ethanol) is metabolized to acetaldehyde primarily by ADH in the cytosol and CYP2E1 in the endoplasmic reticulum. Acetaldehyde is converted to acetate in the mitochondria by the enzyme ALDH. Acetaldehyde can form adducts with DNA and proteins that can produce injury through activation of immune responses. During the oxidative process, both ADH and ALDH reactions reduce NAD^+ to NADH , shifting the cellular redox ratio. In addition, the cytochrome P450 enzymes, particularly CYP2E1, contribute to the oxidation of alcohol to acetaldehyde, particularly at increasing alcohol concentrations, as well as following their induction by chronic alcohol misuse. The pathway of alcohol oxidation results in the production of large amounts of ROS, including H_2O_2 , and is thought to be an important mechanism contributing to alcoholic liver injury. ROS are eliminated by antioxidants like GSH under normal conditions. Alcohol depletes cellular GSH stores, thereby exacerbating ROS-mediated injury. ROS can interact with lipids, producing lipid peroxidation, which leads to formation of reactive molecules such as MDA and HNE, which can then form protein adducts. *Note:* Acetyl-CoA, acetyl coenzyme A; ADH, alcohol dehydrogenase; ALDH, acetaldehyde dehydrogenase type 2; CYP2E1, cytochrome P450 2E1; GSH, glutathione; H_2O , water; H_2O_2 , hydrogen peroxide; HNE, 4-hydroxy-2-nonenal; MDA, malondialdehyde; NAD^+ , nicotinamide adenine dinucleotide (oxidized); NADH , nicotinamide adenine dinucleotide (reduced); NADP , nicotinamide adenine dinucleotide phosphate (oxidized); NADPH , nicotinamide adenine dinucleotide phosphate (reduced); O_2 , oxygen; ROS, reactive oxygen species. *Source:* Molina PE, Gardner JD, Souza-Smith FM, et al. Alcohol abuse: Critical pathophysiological processes and contribution to disease burden. *Physiology*. 2014;29(3):203-215.

a structured interview to collect retrospective information on the types and frequency of alcohol use over a given time period.^{7,8} Nevertheless, accounting for a lifetime pattern of binge alcohol consumption remains challenging when conducting clinical studies. Alcohol consumption patterns

should be taken into consideration for future development of alcohol use screening tools, because binge drinking has been suggested to result in greater alcohol-related harm.⁹

Different types of alcoholic beverages consumed in binge drinking episodes could also differentially affect

the health consequences associated with binge drinking. Epidemiological studies that compared the prevalence of coronary heart disease in “wine-drinking countries” and beer- or liquor-drinking countries have proposed that red wine, but not beer or spirits, consumed with a meal may

confer cardiovascular protection.¹⁰ The proposed protective effects of red wine include decreased blood clot formation, vascular relaxation, and attenuation of low-density lipoprotein (LDL, or bad cholesterol) oxidation, an early event preceding formation of cholesterol-filled plaque. These effects are attributed to polyphenols, especially resveratrol, and their antioxidant properties.

However, not all reports support the link between consuming a specific beverage type (i.e., wine vs. beer or spirits) and health benefits. Some reports suggest that beverage amount is more directly linked to health outcomes.^{11,12} The differential contribution of alcoholic beverages to beneficial or detrimental health outcomes remains to be examined in both preclinical and clinical studies. In binge drinking episodes, the form of alcohol consumed most frequently is beer (67.1%), followed by liquor (21.9%) and wine (10.9%).¹³ Moreover, beer accounts for most of the alcohol consumed by drinkers who are at the highest risk of causing or incurring alcohol-related harm, including drinkers ages 18 to 20, those with more frequent binge episodes per month, and those drinking 8 or more drinks per binge episode. Therefore, dissecting how pattern of drinking and type of alcoholic beverage contribute to overall outcomes is challenging.

The Gastrointestinal Tract, Liver, and Pancreas

Of all tissues affected by binge-like alcohol consumption, the gastrointestinal tract bears the greatest burden due to its direct exposure to high tissue concentrations of alcohol following ingestion (Figure 3). Binge drinking often occurs apart from meals, which may also contribute to its deleterious effects on organs. Food consumed at the time of alcohol consumption influences not only the alcohol absorption rate and blood alcohol concentration, but also the direct effect of alcohol on the gastrointestinal mucosa. Hence,

binge drinking is more likely to contribute to organ injury than paced, moderate alcohol drinking that is associated with a meal.

The gut mucosa is particularly susceptible to alcohol-induced injury, and alcohol consumption can result in a loss of intestinal barrier integrity. Several direct and indirect mechanisms have been identified that disrupt the structural and functional components involved in maintaining the integrity of the gut mucosal barrier. Alcohol and its breakdown products directly damage epithelial cells through generation of ROS and through disruption of tight junction protein expression and signaling.¹⁴ This process disrupts the integrity of the intestinal barrier, allowing bacteria and toxins to reach the bloodstream. Acute alcohol binge drinking in healthy human volunteers can produce a significant increase in serum endotoxin levels and bacterial 16S ribosomal DNA, suggesting the gastrointestinal microbial origin of endotoxin.¹⁵⁻¹⁷

More recently, attention has focused on the changes in intestinal microbiome that contribute to alcohol-associated intestinal inflammation and permeability. Alcohol promotes both dysbiosis (decreased diversity or an imbalance in the types of microbes) and bacterial overgrowth in the gastrointestinal system.¹⁸⁻²¹ Alcohol alters the balance between bacterial strains, decreasing the presence of beneficial bacteria, such as *Lactobacillus* and *Bifidobacterium*, and increasing that of Proteobacteria and Bacilli.¹⁹ This imbalance adds to the possibility that bacterial overgrowth may contribute to local mucosal inflammation through bacterial metabolism of alcohol and enhanced local production of metabolites such as acetaldehyde.²² Moreover, increased bacterial load, together with shifts in intestinal bacterial strains, brings about diverse profiles of bacterial-derived metabolites.

How these shifts in bacterial strains, load, and metabolites contribute to organ injury remains to be fully elu-

cidated. However, it is reasonable to speculate that greater bacterial burden and altered bacterial profiles, together with increased permeability of the gut mucosa, would lead to continuous entry of bacterial toxins into the systemic circulation. These changes could produce chronic and sustained activation of immune responses that, in turn, could lead to immune exhaustion and dysfunction. Preclinical studies show that binge-on-chronic alcohol feeding alters the gut microflora at multiple taxonomic levels, influencing hepatic inflammation, neutrophil infiltration, and liver steatosis,²³ which highlights the need for clinical investigation into the relationship between gut microflora and hepatic liver disease.

Local and Systemic Consequences of Gut Injury

Toxins and bacterial products leaked from the gastrointestinal tract can be transported through the lymphatic system. This route of dissemination, which escapes hepatic clearance, may prove critical in the enhanced systemic delivery of toxins. Preclinical studies have shown that repeated binge-like alcohol intoxication increases lymphatic permeability and inflammation in the adipose tissue that immediately surrounds the mesenteric lymphatics. Inflammatory response in mesenteric perilymphatic adipose tissue is associated with altered adipose tissue insulin signaling and circulating adipokine profiles, which suggests a link between lymphatic leak, adipose tissue inflammation, and metabolic dysregulation.²⁴

Whether chronic alcohol consumption not in a binge pattern produces similar alterations in lymphatic permeability and mesenteric adipose inflammation remains to be determined. However, localized alterations in mesenteric adipose tissue metabolic regulation, including insulin signaling, may prove to be relevant to the enhanced risk for metabolic syndrome that is associated with binge alcohol consumption.²⁵ After burn injury

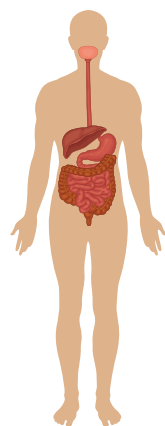

Gastrointestinal tract, liver, and pancreas

- Esophageal and gastric dysmotility
- Liver oxidative stress, steatosis, hepatitis, and fibrosis
- Gastritis and mucosal atrophy
- Impaired intestinal nutrient absorption, disruption of intestinal barrier and lymphatic function, and increased bacterial toxin translocation
- Increased pancreas inflammation

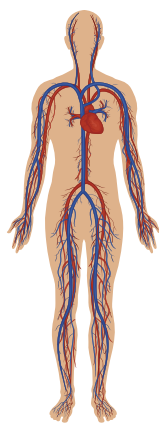

Cardiovascular system

- Cardiomyocyte mitochondrial and sarcoplasmic reticulum damage, altered calcium dynamics, and cardiac fibrosis
- Myocardial oxidative stress, impaired cardiomyocyte contraction, hypertension, and potentiation of the renin-angiotensin-aldosterone system

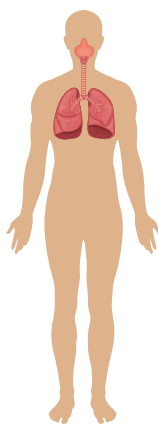

Pulmonary system

- Oxidative stress and diminished lung host defense mechanisms



Musculoskeletal system

- Decreased growth factor signaling and responsiveness, increased ubiquitin proteasome pathway activation, upregulation of negative regulators of skeletal muscle growth, and disruption of bone remodeling

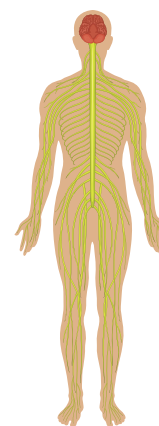

Nervous system

- Impaired behavioral and cognitive function, impaired impulse control and motor skills, and blackouts
- Structural changes in prefrontal and parietal regions, and gender-specific differences in frontal, temporal, and cerebellar brain activation during working memory tasks
- Enlargement of lateral ventricles and cisterns, and degradations in neural white matter
- Reduced neurogenesis
- Increased neuroimmune gene expression

Figure 3 The systemic effects of chronic binge alcohol consumption and the principal organ systems affected.

and a binge-like pattern of alcohol intoxication, rodents showed similar exacerbation of adipose tissue inflammation.²⁶ This suggests that a possible synergism between binge-like alcohol intoxication and injury promotes a dysregulated adipose environment conducive to insulin resistance, and potentially metabolic syndrome, if these alterations are sustained beyond the immediate period following binge drinking or burn injury.³

Second to the gastrointestinal tract, the liver has the most exposure to high alcohol concentrations during periods of binge drinking. Hepatocellular

metabolism of alcohol and the resulting ROS generation; acetaldehyde formation and the resulting adducts; immune response activation, particularly in Kupffer and stellate cells; and alterations in cell signaling are all proposed as mechanisms that underlie liver injury associated with binge-like alcohol consumption. For people with chronic alcoholism, binge drinking augments liver injury^{27,28} and is a major trigger for the progression from steatosis to steatohepatitis.²⁹⁻³¹ In one study, rodents that received binge-on-chronic alcohol exposure had accentuated elevation in liver enzymes (alanine

aminotransferase), hepatic steatosis, and inflammatory cytokine expression compared to rodents subjected only to chronic or to acute alcohol exposure.³² These results demonstrate that binge-on-chronic alcohol exposure results in greater insult than either chronic or acute alcohol exposure alone. Clinical studies have provided evidence of associations among alcohol binge drinking patterns, immune activation (high CD69 and low TLR4, CXCR4, and CCR2 expression), and decreased chemotactic responses to SDF-1 and MCP-1.³³ These associations reflect an altered immune profile that may be as-

sociated with liver injury and increased susceptibility to infection. More recently, attention has been drawn to the potential greater liver injury in individuals with metabolic syndrome. A population-based study showed a direct association between binge drinking frequency and liver disease risk, after adjusting for average daily alcohol intake and age.³⁴ In this study, binge drinking and metabolic syndrome produced supra-additive increases in the risk of decompensated liver disease. Because of increasing rates of obesity and metabolic syndrome, research on the effects of alcohol misuse and the biomedical consequences is needed for this particular segment of the population.

Located strategically between the liver and the gastrointestinal tract, the pancreas also has high susceptibility to alcohol-induced tissue injury. Heavy, chronic alcohol consumption is a recognized contributing factor in the development of pancreatitis. However, how dose and pattern of alcohol consumption affect pancreatic function and structure is not known. Studies show that alcohol consumption of more than 40 g per day is increasingly detrimental for any type of pancreatitis.³⁵ Retrospective clinical studies have shown that binge alcohol drinking is associated with aggravation of first-attack severe acute pancreatitis, which is reflected in higher admission levels of serum triglycerides, Balthazar computed tomographic score, and Acute Physiology and Chronic Health Evaluation II score, as well as higher mortality and incidence of complications.³⁶

Insight into the mechanisms involved in pancreatic injury is derived from preclinical studies that show detrimental effects of binge alcohol exposure on the pancreas. These effects include tissue edema, inflammation, acinar atrophy and moderate fibrosis, endoplasmic reticulum stress, oxidative stress, and apoptotic and necrotic cell death. These structural changes are associated with pancreatic dysfunctional changes, which are reflected by altered

levels of alpha-amylase, glucose, and insulin, strongly suggesting a detrimental effect of acute binge alcohol exposure on the pancreas. Specifically, preclinical studies have proposed that, alone, chronic and binge alcohol exposure caused minimal pancreatic injury, but chronic plus binge alcohol exposure resulted in significant apoptotic cell death; alterations in alpha-amylase, glucose, and insulin; pancreatic inflammation; and protein oxidation and lipid peroxidation, which are indicative of oxidative stress.³⁷ The pathogenesis of alcoholic pancreatitis involves acinar cell alcohol metabolism. The direct toxic effects of alcohol and its metabolites on acinar cells, in the presence of an appropriate trigger factor, may predispose the gland to injury. In addition, pancreatic stellate cells are implicated in alcoholic pancreatic fibrosis.³⁸ Thus, experimental and clinical data suggest that alcohol consumption alone does not initiate pancreatitis, but it sensitizes the pancreas to disease from other insults, including smoking, exposure to bacterial toxins, viral infections, and binge alcohol consumption.³⁹

Cardiovascular Consequences

The effect of alcohol consumption on cardiovascular function has been the subject of much debate. The relationship between alcohol consumption and cardiovascular health is not linear and is thought to follow a J-shaped curve, with low amounts of alcohol consumption frequently reported as cardioprotective.⁴⁰ However, data suggest that binge drinking is associated with transient increases in systolic and diastolic blood pressure (Figure 3).⁴¹⁻⁴³ The prevalence of hypertension has been reported to be higher in individuals who consume more than six drinks per day. However, the pattern of alcohol consumption was not considered in these studies.⁴⁴ The effect of even a modest rise in blood pressure is considerable, as it is a recognized risk factor for cardiovascular mortality.^{45,46}

Binge drinking has been associated with increased risk of cardiovascular comorbidities, including hypertension, stroke, myocardial infarction, and sudden death, and this risk may extend to the younger population as well.⁴⁷⁻⁵¹ Acute elevations in blood alcohol levels resulting from binge alcohol consumption are associated with an increased risk of new-onset atrial fibrillation, a most common arrhythmia strongly associated with adverse cardiovascular events and sudden death.⁵² A higher risk for myocardial infarction has been reported after 1 day of heavy alcohol consumption (which could reflect a binge-like pattern of alcohol consumption).⁵³

Few preclinical studies have examined the effect of binge drinking on cardiac function. In one study, over a 5-week period, rodents received repeated episodes of alcohol administration that modeled a binge drinking pattern.⁵⁴ These rodents did not show changes in cardiac structure, but this drinking pattern resulted in increased phosphorylation of myocardial p38 mitogen-activated protein kinase and transient increases in blood pressure, which became progressively higher with repeated episodes of binge drinking. These effects were partly mediated by adrenergic mechanisms. More recently, the combined binge-on-chronic pattern of alcohol feeding to rodents has been shown to result in alcohol-induced cardiomyopathy, characterized by increased myocardial oxidative/nitrative stress, impaired mitochondrial function and biogenesis, and enhanced cardiac steatosis.^{55,56} The role of oxidative stress has been confirmed by other preclinical studies.⁵⁷

Pulmonary Consequences

Preclinical studies have identified impairments in multiple aspects of lung function after chronic and binge-like alcohol administration, including altered epithelial barrier function, suppressed immunity, impaired bacterial clearance, depleted glutathione (GSH),

and impaired pulmonary epithelial ciliary function (Figure 3).^{58,59} Moreover, alcohol binge drinking increases the risk for sustaining traumatic injuries and aggravates outcomes from traumatic injuries,⁶⁰ such as burns,^{26,58,61-63} bone fractures,⁶⁴ and hemorrhagic shock.⁶⁵ For alcohol-intoxicated hosts, similar detrimental effects have been reported on bacterial pneumonia outcomes, a frequent comorbid condition associated with traumatic injury.⁶⁶ Binge-like alcohol administration impairs innate and adaptive immune responses in the lungs, thereby increasing infection susceptibility, morbidity, and mortality.^{61,62} It is possible that, in hosts previously exposed to chronic alcohol consumption, binge drinking detrimentally affects pulmonary outcomes from traumatic injury by priming host defense mechanisms. This combined effect may prevent clear isolation of binge alcohol consumption effects from chronic alcohol consumption effects.

Musculoskeletal Consequences

The incidence of skeletal muscle dysfunction (i.e., myopathy) resulting from chronic alcohol misuse surpasses that of cirrhosis.⁶⁷ This progressive loss of lean mass is multifactorial and involves metabolic, inflammatory, and extracellular matrix alterations, which promote muscle proteolysis and decreased protein synthesis (Figure 3).⁶⁸ An additional severe complication of binge drinking is the development of acute muscle injury, rhabdomyolysis. Binge drinking that precedes coma or immobility can lead to rhabdomyolysis and, consequently, to renal injury, as documented in case reports in the literature.⁶⁹⁻⁷¹ The mechanisms are not well-understood, but they may involve acute hypokalemia.⁷² This phenomenon may warrant further study, as environmental factors such as high ambient temperature and individual drug-drug interactions can obscure presentation and hinder management of alcohol-induced rhabdomyolysis.

Preclinical studies suggest that, after binge-like alcohol administration, physical exercise may ameliorate cognitive impairment and suppressed neurogenesis.⁷³ The effect of binge alcohol consumption on exercise performance and recovery remains to be systematically investigated. One clinical study reported no change in isokinetic and isometric muscle performance, central activation, or creatine kinase release during or after acute moderate alcohol intoxication.⁷⁴ Short-term reductions in lower-extremity performance were reported in a study that investigated athletes after an alcohol drinking episode and the associated reduced sleep hours.⁷⁵ Another study found that alcohol consumption following a simulated rugby game decreased lower-body power output but did not affect performance of tasks requiring repeated maximal muscular effort.⁷⁶ However, the same researchers found that alcohol consumption following eccentric exercise accentuated the losses in dynamic and static strength in males.⁷⁷

In contrast, alcohol consumption following muscle-damaging resistance exercise did not alter inflammatory capacity or muscular performance recovery in resistance-trained women,⁷⁸ suggesting possible gender differences in alcohol's modulation of exercise performance and recovery. These studies were conducted using healthy volunteers and athletes. Other studies that investigated patients with alcoholic liver disease showed lower muscular endurance, maximal voluntary isometric muscle strength, and total work of knee extensors.⁷⁹ Controlled studies are needed, particularly in light of the popularity of binge drinking events frequently associated with collegiate and professional sports.

Neuropathological Consequences

The behavioral and cognitive effects of binge drinking include difficulties in decision-making and impulse con-

rol, impairments in motor skills (e.g., balance and hand-eye coordination), blackouts, and loss of consciousness (Figure 3).⁸⁰ All of these effects have serious health consequences ranging from falls and injuries to death.⁸¹ In particular, adolescents are vulnerable to the cognitive manifestations and memory loss associated with binge drinking. National estimates suggest that significant numbers of people who binge drink report at least one incident of blacking out in the previous year.^{82,83} Blackouts, defined as short periods of amnesia during which a person actively engages in behaviors (e.g., walking or talking) without creating memories for them, often occur at blood alcohol concentrations exceeding .25 g/dL.^{84,85} Blackouts are common among college students who drink alcohol. Estimates suggest that up to 50% of students that engaged in drinking reported a blackout episode during the past year.^{86,87} The pattern of rapid consumption of large doses of alcohol, frequently on an empty stomach, is characteristic of the adolescent period.⁸⁸

The consequences of binge drinking are not short-lived or limited to the period of intoxication. Imaging studies of binge drinking adolescents document long-lasting changes. Reports indicate structural changes in the prefrontal and parietal regions, as well as in regions known to mediate reward, and these changes are thought to reflect long-lasting effects of alcohol bingeing on critical neurodevelopmental processes.⁸⁹ Functional imaging studies of the brains of binge drinking and nondrinking adolescents found that binge drinking adolescents showed greater responses in frontal and parietal regions, no hippocampal activation to novel word pairs, and modest decreases in word-pair recall, which could indicate disadvantaged processing of novel verbal information and a slower learning slope.⁹⁰ In another study, adolescent binge drinking resulted in gender-specific differences in frontal, temporal, and cerebellar brain activation during a special working memory

task, reflecting differential effects of binge drinking on neuropsychological performance and possibly greater vulnerability in female adolescents.⁹¹ Other researchers have reported that degradations in neural white matter were linked with impaired cognitive functioning in adolescents who binge drank.⁹²

Adolescent rodent intermittent ethanol exposure that modeled human adolescent binge drinking produced a range of pathophysiological and neurobehavioral sequelae, including altered adult synapses, cognition, and sleep; reduced adult neurogenesis; increased neuroimmune gene expression; and increased adult alcohol drinking associated with disinhibition and social anxiety.⁹³ Preclinical studies indicated that binge drinking could produce brain structural abnormalities. Binge alcohol

administration to rodents produced increases in cerebrospinal fluid volume in the lateral ventricles and cisterns, decreased levels of *N*-acetylaspartate and total creatine, and increased choline-containing compounds, glutamate, and glutamine, all of which recovered during abstinence.⁹⁴ Moreover, preclinical data suggested that adolescent binge drinking sensitized the neurocircuitry of addiction, possibly inducing abnormal plasticity in reward-related learning processes, which could contribute to adolescent vulnerability to addiction.⁹⁵

Summary

Although the effects of chronic alcohol consumption and the mechanisms of tissue injury underlying alcoholic

hepatitis and cirrhosis have received much attention, less attention has been focused on the pathophysiological consequences of binge alcohol consumption. The differential duration of the intoxication period, excessive concentrations of alcohol at the tissue level, accelerated alcohol metabolism and generation of ROS and alcohol metabolites, and acute disruption of antioxidant mechanisms are some of the salient differences between chronic and binge-like alcohol-mediated tissue injury. Because of the differences in male and female alcohol metabolism rates, it is possible that greater tissue injury is produced in females who consume alcohol in binge-like patterns. Furthermore, in an aging population already riddled with polypharmacy, there is heightened potential for toxicity during an alcohol binge (Figure 4). Also, pre-existing comorbid conditions such as cardiovascular disease, renal failure, or steatohepatitis may predispose binge drinkers to accelerated tissue injury.

Additional research is needed to better recognize the differential effects of binge, chronic, and binge-on-chronic patterns of alcohol consumption. Animal models that reflect these patterns of alcohol exposure are needed. In addition, greater effort toward documenting a history of alcohol consumption, including the frequency, quantity, and quality of alcoholic beverages consumed, should help us better understand the effects of binge drinking on biological systems.

Acknowledgments

The authors are grateful for editorial support from Rebecca Gonzales and grant support from the National Institute on Alcohol Abuse and Alcoholism (NIAAA) of the National Institutes of Health (NIH) under award number P60AA009803 (LSUHSC-NO Comprehensive Alcohol-HIV/AIDS Research Center).



Figure 4 Factors that contribute to disease processes associated with binge alcohol drinking. For individuals who drink alcohol, factors such as type of alcohol, pattern of consumption, duration of alcohol misuse, and the age and diet of the drinker contribute to the incidence and severity of tissue injury. Another factor, polypharmacy, particularly affects the older adult population, as multiple medications increase the potential for toxicity during an alcohol binge. Similarly, pre-existing comorbid conditions may predispose binge drinkers to accelerated tissue injury. Finally, genetic predisposition and environmental toxins are likely to be determining factors that affect the incidence and severity of tissue and organ injury.

Financial Disclosure

The authors declare that they have no competing financial interests.

References

1. Lim SS, Vos T, Flaxman AD, et al. A comparative risk assessment of burden of disease and injury attributable to 67 risk factors and risk factor clusters in 21 regions, 1990–2010: A systematic analysis for the Global Burden of Disease Study 2010. *Lancet*. 2012;380(9859):2224-2260. PMID: 23245609.
2. World Health Organization. *Global Status Report on Alcohol and Health*. Geneva, Switzerland: World Health Organization Press; 2011.
3. Molina PE, Gardner JD, Souza-Smith FM, et al. Alcohol abuse: Critical pathophysiological processes and contribution to disease burden. *Physiology (Bethesda)*. 2014;29(3):203-215. PMID: 24789985.
4. Mokdad AH, Marks JS, Stroup DF, et al. Actual causes of death in the United States, 2000. *JAMA*. 2004;291(10):1238-1245. PMID: 15010446.
5. National Institute on Alcohol Abuse and Alcoholism. Drinking levels defined. <https://www.niaaa.nih.gov/alcohol-health/overview-alcohol-consumption/moderate-binge-drinking>. Accessed October 26, 2017.
6. Substance Abuse and Mental Health Services Administration, Center for Behavioral Health Statistics and Quality. *Results From the 2015 National Survey on Drug Use and Health: Detailed Tables*. September 8, 2016. [https://www.samhsa.gov/data/sites/default/files/NSDUH-DefTabs-2015/NSDUH-DefTabs-2015.pdf](https://www.samhsa.gov/data/sites/default/files/NSDUH-DefTabs-2015/NSDUH-DefTabs-2015/NSDUH-DefTabs-2015.pdf). Accessed October 26, 2017.
7. Del Boca FK, Darkes J, Greenbaum PE, et al. Up close and personal: Temporal variability in the drinking of individual college students during their first year. *J Consult Clin Psychol*. 2004;72(2):155-164. PMID: 15065951.
8. Sobell LC, Sobell MB. Timeline followback: A technique for assessing self-reported alcohol consumption. In: Litten R, Allen Z, eds. *Measuring Alcohol Consumption: Psychosocial and Biochemical Methods*. Totowa, NJ: Humana; 1992:41-72.
9. Naimi TS, Nelson DE, Brewer RD. The intensity of binge alcohol consumption among U.S. adults. *Am J Prev Med*. 2010;38(2):201-207. PMID: 20117577.
10. Liberale L, Bonaventura A, Montecucco F, et al. Impact of red wine consumption on cardiovascular health. *Curr Med Chem*. 2017;24. PMID: 28521683.
11. Mukamal KJ, Conigrave KM, Mittleman MA, et al. Roles of drinking pattern and type of alcohol consumed in coronary heart disease in men. *N Engl J Med*. 2003;348(2):109-118. PMID: 12519921.
12. Rimm EB, Klatsky A, Grobbee D, et al. Review of moderate alcohol consumption and reduced risk of coronary heart disease: Is the effect due to beer, wine, or spirits? *BMJ*. 1996;312(7033):731-736. PMID: 8605457.
13. Naimi TS, Brewer RD, Miller JW, et al. What do binge drinkers drink? Implications for alcohol control policy. *Am J Prev Med*. 2007;33(3):188-193. PMID: 17826577.
14. Rao R. Endotoxemia and gut barrier dysfunction in alcoholic liver disease. *Hepatology*. 2009;50(2):638-644. PMID: 19575462.
15. Bala S, Marcos M, Gattu A, et al. Acute binge drinking increases serum endotoxin and bacterial DNA levels in healthy individuals. *PLoS One*. 2014;9(5):e96864. PMID: 24828436.
16. Enomoto N, Ikejima K, Bradford BU, et al. Role of Kupffer cells and gut-derived endotoxins in alcoholic liver injury. *J Gastroenterol Hepatol*. 2000;15(suppl 1):20-25. PMID: 10759216.
17. Bode C, Kugler V, Bode JC. Endotoxemia in patients with alcoholic and non-alcoholic cirrhosis and in subjects with no evidence of chronic liver disease following acute alcohol excess. *J Hepatol*. 1987;4(1):8-14. PMID: 3571935.
18. Mutlu EA, Gillevet PM, Rangwala H, et al. Colonic microbiome is altered in alcoholism. *Am J Physiol Gastrointest Liver Physiol*. 2012;302(9):G966-G978. PMID: 22241860.
19. Canesso M, Lacerda N, Ferreira C, et al. Comparing the effects of acute alcohol consumption in germ-free and conventional mice: The role of the gut microbiota. *BMC Microbiol*. 2014;14:240. PMID: 25223989.
20. Schnabl B, Brenner DA. Interactions between the intestinal microbiome and liver diseases. *Gastroenterology*. 2014;146(6):1513-1524. PMID: 24440671.
21. Rao RK, Seth A, Sheth P. Recent advances in alcoholic liver disease I. Role of intestinal permeability and endotoxemia in alcoholic liver disease. *Am J Physiol Gastrointest Liver Physiol*. 2004;286(6):G881-G884. PMID: 15132946.
22. Zhong W, Zhou Z. Alterations of the gut microbiome and metabolome in alcoholic liver disease. *World J Gastrointest Pathophysiol*. 2014;5(4):514-522. PMID: 25400995.
23. Lowe PP, Gyongyosi B, Satishchandran A, et al. Alcohol-related changes in the intestinal microbiome influence neutrophil infiltration, inflammation and steatosis in early alcoholic hepatitis in mice. *PLoS One*. 2017;12(3):e0174544. PMID: 28350851.
24. Souza-Smith FM, Ford SM Jr, Simon L, et al. Repeated binge-like alcohol intoxication: Depot-specific adipose tissue immuno-metabolic dysregulation. *Shock*. 2017;48(2):243-250. PMID: 28125531.
25. Fan AZ, Russell M, Naimi T, et al. Patterns of alcohol consumption and the metabolic syndrome. *J Clin Endocrinol Metab*. 2008;93(10):3833-3838. PMID: 18628524.
26. Qin Y, Hamilton JL, Bird MD, et al. Adipose inflammation and macrophage infiltration after binge ethanol and burn injury. *Alcohol Clin Exp Res*. 2014;38(1):204-213. PMID: 23909743.
27. Reuben A. Alcohol and the liver. *Curr Opin Gastroenterol*. 2008;24(3):328-338. PMID: 18408461.
28. National Institute on Alcohol Abuse and Alcoholism. *10th Special Report to the U.S. Congress on Alcohol and Health: Highlights From Current Research*. Rockville, MD: U.S. Department of Health and Human Services; June 2000.
29. Beier JL, McClain CJ. Mechanisms and cell signaling in alcoholic liver disease. *Biol Chem*. 2010;391(11):1249-1264. PMID: 20868231.
30. Gao B, Bataller R. Alcoholic liver disease: Pathogenesis and new therapeutic targets. *Gastroenterology*. 2011;141(5):1572-1585. PMID: 21920463.
31. Shukla SD, Velazquez J, French SW, et al. Emerging role of epigenetics in the actions of alcohol. *Alcohol Clin Exp Res*. 2008;32(9):1525-1534. PMID: 18616668.
32. Ki SH, Park O, Zheng M, et al. Interleukin-22 treatment ameliorates alcoholic liver injury in a murine model of chronic-binge ethanol feeding: Role of signal transducer and activator of transcription 3. *Hepatology*. 2010;52(4):1291-1300. PMID: 20842630.
33. Zaldivar Fujigaki JL, Arroyo Valerio AG, López Alvarenga JC, et al. Alterations in activation, cytotoxic capacity and trafficking profile of peripheral CD8 T cells in young adult binge drinkers. *PLoS One*. 2015;10(7):e0132521. PMID: 26151816.
34. Åberg F, Helenius-Hietala J, Puukka P, et al. Binge drinking and the risk of liver events: A population-based cohort study. *Liver Int*. 2017;37(9):1373-1381. PMID: 28276137.
35. Samokhvalov AV, Rehm J, Roerecke M. Alcohol consumption as a risk factor for acute and chronic pancreatitis: A systematic review and a series of meta-analyses. *EBioMedicine*. 2015;2(12):1996-2002. PMID: 26844279.
36. Deng L, Xue P, Huang L, et al. Binge drinking aggravates the outcomes of first-attack severe acute pancreatitis. *Pancreas*. 2010;39(2):149-152. PMID: 19820420.
37. Ren Z, Yang F, Wang X, et al. Chronic plus binge ethanol exposure causes more severe pancreatic injury and inflammation. *Toxicol Appl Pharmacol*. 2016;308:11-19. PMID: 27538709.
38. Apte MV, Wilson JS. Alcohol-induced pancreatic injury. *Best Pract Res Clin Gastroenterol*. 2003;17(4):593-612. PMID: 12828957.
39. Setiawan VW, Monroe K, Lugea A, et al. Uniting epidemiology and experimental disease models for alcohol-related pancreatic disease. *Alcohol Res*. 2017;38(2):173-182. PMID: 28988572.

40. Kloner RA, Rezkalla SH. To drink or not to drink? That is the question. *Circulation*. 2007;116(11):1306-1317. PMID: 17846344.
41. Potter JF, Watson RD, Skan W, et al. The pressor and metabolic effects of alcohol in normotensive subjects. *Hypertension*. 1986;8(7):625-631. PMID: 3522422.
42. Rosito GA, Fuchs FD, Duncan BB. Dose-dependent biphasic effect of ethanol on 24-h blood pressure in normotensive subjects. *Am J Hypertens*. 1999;12(2 Pt 1):236-240. PMID: 10090355.
43. Seppä K, Sillanaukee P. Binge drinking and ambulatory blood pressure. *Hypertension*. 1999;33(1):79-82. PMID: 9931085.
44. Klatsky AL, Friedman GD, Siegelaub AB, et al. Alcohol consumption and blood pressure: Kaiser-Permanente Multiphasic Health Examination data. *N Engl J Med*. 1977;296(21):1194-1200. PMID: 854058.
45. Mori TA, Burke V, Beilin LJ, et al. Randomized controlled intervention of the effects of alcohol on blood pressure in premenopausal women. *Hypertension*. 2015;66(3):517-523. PMID: 26123682.
46. Lewington S, Clarke R, Qizilbash N, et al. Age-specific relevance of usual blood pressure to vascular mortality: A meta-analysis of individual data for one million adults in 61 prospective studies. *Lancet*. 2002;360(9349):1903-1913. PMID: 12493255.
47. Leong DP, Smyth A, Teo KK, et al. Patterns of alcohol consumption and myocardial infarction risk: Observations from 52 countries in the Interheart case-control study. *Circulation*. 2014;130(5):390-398. PMID: 24928682.
48. Marques-Vidal P, Arveiler D, Evans A, et al. Different alcohol drinking and blood pressure relationships in France and Northern Ireland: The PRIME study. *Hypertension*. 2001;38(6):1361-1366. PMID: 11751718.
49. Mukamal KJ, Maclure M, Muller JE, et al. Binge drinking and mortality after acute myocardial infarction. *Circulation*. 2005;112(25):3839-3845. PMID: 16365208.
50. Sundell L, Salomaa V, Vartiainen E, et al. Increased stroke risk is related to a binge-drinking habit. *Stroke*. 2008;39(12):3179-3184. PMID: 18832741.
51. Wannamethee G, Shaper AG. Alcohol and sudden cardiac death. *Br Heart J*. 1992;68(5):443-448. PMID: 1467026.
52. Conen D, Chae CU, Glynn RJ, et al. Risk of death and cardiovascular events in initially healthy women with new-onset atrial fibrillation. *JAMA*. 2011;305(20):2080-2087. PMID: 21610240.
53. Mostofsky E, Chahal HS, Mukamal KJ, et al. Alcohol and immediate risk of cardiovascular events: A systematic review and dose-response meta-analysis. *Circulation*. 2016;133(10):979-987. PMID: 26936862.
54. Gu L, Fink AM, Chowdhury SA, et al. Cardiovascular responses and differential changes in mitogen-activated protein kinases following repeated episodes of binge drinking. *Alcohol Alcohol*. 2013;48(2):131-137. PMID: 22878590.
55. Krenz M, Korhuis RJ. Moderate ethanol ingestion and cardiovascular protection: From epidemiologic associations to cellular mechanisms. *J Mol Cell Cardiol*. 2012;52(1):93-104. PMID: 22041278.
56. Matyas C, Varga ZV, Mukhopadhyay P, et al. Chronic plus binge ethanol feeding induces myocardial oxidative stress, mitochondrial and cardiovascular dysfunction, and steatosis. *Am J Physiol Heart Circ Physiol*. 2016;310(11):H1658-H1670. PMID: 27106042.
57. Kalaz EB, Evran B, Develi S, et al. Effect of binge ethanol treatment on prooxidant-antioxidant balance in rat heart tissue. *Pathophysiology*. 2012;19(1):49-53. PMID: 22336135.
58. Yeligar SM, Chen MM, Kovacs EJ, et al. Alcohol and lung injury and immunity. *Alcohol*. 2016;55:51-59. PMID: 27788778.
59. Happel KI, Nelson S. Alcohol, immunosuppression, and the lung. *Proc Am Thorac Soc*. 2005;2(5):428-432. PMID: 16322595.
60. Molina PE, Katz PS, Souza-Smith F, et al. Alcohol's burden on immunity following burn, hemorrhagic shock, or traumatic brain injury. *Alcohol Res*. 2015;37(2):263-278. PMID: 26695749.
61. Shults JA, Curtis BJ, Chen MM, et al. Impaired respiratory function and heightened pulmonary inflammation in episodic binge ethanol intoxication and burn injury. *Alcohol*. 2015;49(7):713-720. PMID: 26364264.
62. Shults JA, Curtis BJ, Boe DM, et al. Ethanol intoxication prolongs post-burn pulmonary inflammation: Role of alveolar macrophages. *J Leukoc Biol*. 2016;100(5):1037-1045. PMID: 27531926.
63. Bird MD, Kovacs EJ. Organ-specific inflammation following acute ethanol and burn injury. *J Leukoc Biol*. 2008;84(3):607-613. PMID: 18362209.
64. Sears BW, Volkmer D, Yong S, et al. Binge alcohol exposure modulates rodent expression of biomarkers of the immunoinflammatory response to orthopaedic trauma. *J Bone Joint Surg Am*. 2011;93(8):739-749. PMID: 21508281.
65. Molina PE, Sulzer JK, Whitaker AM. Alcohol abuse and the injured host: Dysregulation of counterregulatory mechanisms review. *Shock*. 2013;39(3):240-249. PMID: 23416555.
66. Zhang P, Bagby GJ, Happel KI, et al. Alcohol abuse, immunosuppression, and pulmonary infection. *Curr Drug Abuse Rev*. 2008;1(1):56-67. PMID: 19630706.
67. Preedy VR, Ohlendieck K, Adachi J, et al. The importance of alcohol-induced muscle disease. *J Muscle Res Cell Motil*. 2003;24(1):55-63. PMID: 12953836.
68. Fernández-Solà J, Preedy VR, Lang CH, et al. Molecular and cellular events in alcohol-induced muscle disease. *Alcohol Clin Exp Res*. 2007;31(12):1953-1962. PMID: 18034690.
69. Muthukumar T, Jha V, Sud A, et al. Acute renal failure due to nontraumatic rhabdomyolysis following binge drinking. *Ren Fail*. 1999;21(5):545-549. PMID: 10517000.
70. Hewitt SM, Winter RJ. Rhabdomyolysis following acute alcohol intoxication. *J Accid Emerg Med*. 1995;12(2):143-144. PMID: 7582413.
71. Genthon A, Wilcox SR. Crush syndrome: A case report and review of the literature. *J Emerg Med*. 2014;46(2):313-319. PMID: 24199724.
72. Ghacha R, Sinha AK. Acute renal failure due to rhabdomyolysis caused by hypokalemia. *Saudi J Kidney Dis Transpl*. 2001;12(2):187-190. PMID: 18209373.
73. Helfer JL, Goodlett CR, Greenough WT, et al. The effects of exercise on adolescent hippocampal neurogenesis in a rat model of binge alcohol exposure during the brain growth spurt. *Brain Res*. 2009;1294:1-11. PMID: 19647724.
74. Poulsen MB, Jakobsen J, Aagaard NK, et al. Motor performance during and following acute alcohol intoxication in healthy non-alcoholic subjects. *Eur J Appl Physiol*. 2007;101(4):513-523. PMID: 17717682.
75. Prentice C, Stannard SR, Barnes MJ. Effects of heavy episodic drinking on physical performance in club level rugby union players. *J Sci Med Sport*. 2015;18(3):268-271. PMID: 24820258.
76. Barnes MJ, Mündel T, Stannard SR. The effects of acute alcohol consumption on recovery from a simulated rugby match. *J Sports Sci*. 2012;30(3):295-304. PMID: 22168345.
77. Barnes MJ, Mündel T, Stannard SR. Acute alcohol consumption aggravates the decline in muscle performance following strenuous eccentric exercise. *J Sci Med Sport*. 2010;13(1):189-193. PMID: 19230764.
78. Levitt DE, Luk HY, Duplanty AA, et al. Effect of alcohol after muscle-damaging resistance exercise on muscular performance recovery and inflammatory capacity in women. *Eur J Appl Physiol*. 2017;117(6):1195-1206. PMID: 28386694.
79. Andersen H, Aagaard NK, Jakobsen J, et al. Lower muscle endurance in patients with alcoholic liver disease. *Int J Rehabil Res*. 2012;35(1):20-25. PMID: 22027807.
80. Boekeloo BO, Novik MG, Bush E. Drinking to get drunk among incoming freshmen college students. *Am J Health Educ*. 2011;42(2):88-95. PMID: 23440674.
81. Hingson RW, Zha W, Weitzman ER. Magnitude of and trends in alcohol-related mortality and morbidity among U.S. college students ages 18-24, 1998-2005. *J Stud Alcohol Drugs*. July 2009;(suppl 16):12-20. PMID: 19538908.
82. Wechsler H, Kuo M. College students define binge drinking and estimate its prevalence: Results of a national survey. *J Am Coll Health*. 2000;49(2):57-64. PMID: 11016129.

83. Koeltzow TE, White FJ. Behavioral depression during cocaine withdrawal is associated with decreased spontaneous activity of ventral tegmental area dopamine neurons. *Behav Neurosci.* 2003;117(4):860-865. PMID: 12931970.
84. Perry PJ, Argo TR, Barnett MJ, et al. The association of alcohol-induced blackouts and grayouts to blood alcohol concentrations. *J Forensic Sci.* 2006;51(4):896-899. PMID: 16882236.
85. Hartzler B, Fromme K. Fragmentary and en bloc blackouts: Similarity and distinction among episodes of alcohol-induced memory loss. *J Stud Alcohol.* 2003;64(4):547-550. PMID: 12921196.
86. White A, Hingson R. The burden of alcohol use: Excessive alcohol consumption and related consequences among college students. *Alcohol Res.* 2013;35(2):201-218. PMID: 24881329.
87. Goodwin DW. Alcohol amnesia. *Addiction.* 1995;90(3):315-317. PMID: 7735016.
88. LaBrie JW, Hummer J, Kenney S, et al. Identifying factors that increase the likelihood for alcohol-induced blackouts in the prepartying context. *Subst Use Misuse.* 2011;46(8):992-1002. PMID: 21222521.
89. Morris LS, Dowell NG, Cercignani M, et al. Binge drinking differentially affects cortical and subcortical microstructure. *Addict Biol.* 2018;23(1):403-411. PMID: 28105707.
90. Schweinsburg AD, McQueeney T, Nagel BJ, et al. A preliminary study of functional magnetic resonance imaging response during verbal encoding among adolescent binge drinkers. *Alcohol.* 2010;44(1):111-117. PMID: 20113879.
91. Squeglia LM, Schweinsburg AD, Pulido C, et al. Adolescent binge drinking linked to abnormal spatial working memory brain activation: Differential gender effects. *Alcohol Clin Exp Res.* 2011;35(10):1831-1841. PMID: 21762178.
92. Smith KW, Gierski F, Andre J, et al. Altered white matter integrity in whole brain and segments of corpus callosum, in young social drinkers with binge drinking pattern. *Addict Biol.* 2017;22(2):490-501. PMID: 26687067.
93. Crews FT, Vetreno RP, Broadwater MA, et al. Adolescent alcohol exposure persistently impacts adult neurobiology and behavior. *Pharmacol Rev.* 2016;68(4):1074-1109. PMID: 27677720.
94. Zahr NM, Rohlfing T, Mayer D, et al. Transient CNS responses to repeated binge ethanol treatment. *Addict Biol.* 2016;21(6):1199-1216. PMID: 26283309.
95. Guerri C, Pascual M. Mechanisms involved in the neurotoxic, cognitive, and neurobehavioral effects of alcohol consumption during adolescence. *Alcohol.* 2010;44(1):15-26. PMID: 20113871.