

# Study of a 13-weeks, Repeated, Intramuscular Dose, Toxicity Test of Sweet Bee Venom in Sprague-Dawley Rats

Hyunmin Kang<sup>1</sup>, Chungsan Lim<sup>1</sup>, Ki-Rok Kwon<sup>2</sup>, Kwangho Lee<sup>1\*</sup>

<sup>1</sup> Department of Acupuncture & Moxibustion Medicine, Sangji University College of Oriental Medicine, Wonju, Korea

<sup>2</sup> Research Center of the Korean Pharmacopuncture Institute, Seoul, Korea

## Key Words

intramuscular, melittin, pharmacopuncture, rats, sweet bee venom, 13 weeks repeated dose toxicity

## Abstract

**Objectives:** This study was performed to analyze a 13-week repeated dose toxicity test of Sweet Bee Venom (SBV) extracted from bee venom and administered in Sprague-Dawley (SD) rats.

**Methods:** Male and female 5-week-old SD rats were treated once daily with SBV (high-dosage group: 0.28 mg/kg; medium-dosage group: 0.14 mg/kg; or low-dosage group: 0.07 mg/kg) for 13 weeks. Normal saline was administered to the control group in a similar manner (0.2 mL/kg). We conducted clinical observations, body weight measurements, ophthalmic examinations, urinalyses, hematology and biochemistry tests, and histological observations using hematoxylin and eosin (H&E) staining to identify any abnormalities caused by the SBV treatment.

**Results:** During this study, no mortality was observed in any of the experimental groups. Hyperemia and a movement disorder were observed around the area of in all groups that received SBV treatment, with a high-

er occurrence in rats treated with a higher dosage. Male rats receiving in the high-dosage group showed a significant decrease in weight during the treatment period. Compared to the control group, no significant changes in the ophthalmic parameters, the urine analyses, the complete blood cell count (CBC), and the biochemistry in the groups treated with SBV. Compared to the control group, some changes in organ weights were observed in the medium- and the high-dosage groups, but the low-dosage group showed no significant changes. Histological examination of thigh muscle indicated cell infiltration, inflammation, degeneration, and necrosis of muscle fiber, as well as fibrosis, in both the medium- and the high-dosage groups. Fatty liver change was observed in the periportal area of rats receiving medium and high dosages of SBV. No other organ abnormalities were observed.

**Conclusion:** Our findings suggest that the No Observed Adverse Effect Level (NOAEL) of SBV is approximately 0.07 mg/kg in male and female SD rats.

## 1. Introduction

Bee venom pharmacopuncture (BVP) is a new type of treatment combining the efficacy of acupuncture and the pharmacological actions of bee venom. The

Received: Nov 07, 2013 Accepted: Feb 12, 2014

© This is an Open-Access article distributed under the terms of the Creative Commons Attribution Non-Commercial License (<http://creativecommons.org/licenses/by-nc/3.0/>) which permits unrestricted noncommercial use, distribution, and reproduction in any medium, provided the original work is properly cited.

© This paper meets the requirements of KS X ISO 9706, ISO 9706-1994 and ANSI/NISO Z39.48-1992 (Permanence of Paper).

\*Corresponding Author

Kwangho Lee, Department of Acupuncture & Moxibustion, Sangji University College of Oriental Medicine, Sangjidae-gil 83, Wonju, Kangwon 220-702, Korea.  
Tel: +82-33-741-9257 Fax: +82-33-732-2124  
E-mail: redphilips@hanmail.net

venom from live honey bees (*Apis mellifera*) is artificially extracted, refined and injected into acupoints pertaining to a specific disorder [1]. BVP shows superior efficacy in the treatment of most pain-related conditions and musculoskeletal diseases [2-8]. However BVP can cause allergic reactions, which presently limits its clinical use. Administration of BVP without a full understanding of allergic responses, especially anaphylactic shock, puts practitioners and patients at a great risk [1].

Sweet Bee Venom (SBV) was developed to circumvent these problems with BVP [9, 10]. SBV has more clinical uses than BVP, due to absence of the allergen in the original BVP that causes hypersensitive reactions. Previous studies showed that SBV was associated with fewer allergic responses than was BVP [11, 12].

In previous toxicology studies, Kwon *et al.* reported that the LD<sub>50</sub> of BVP was about 0.56 mg/kg; Koh *et al.* confirmed this in another study [13, 14]. In contrast, the LD<sub>50</sub> of SBV was reported to be over 30.0 mg/kg [15, 16]. These studies indicate that the toxicity of SBV is 1/50 to 1/100 that of BVP. In addition, Kwon *et al.* recently reported that in a 13 weeks repeated dose, toxicity test with a 4 weeks recovery period, the high-dosage of SBV was 0.28 mg/kg [17, 18].

To provide comparative data, we evaluated the toxicity of SBV in a 13 weeks, repeated dose test on Sprague-Dawley (SD) rats and ascertained the No Observed Adverse Effect Level (NOAEL) dosage for SBV. This study was conducted according to guidelines established by the Organization for Economic Cooperation and Development (OECD) for the testing of chemicals in accordance with modern Good Laboratory Practice Regulations.

## 2. Materials and Methods

Fifty-five SD rats of each gender were obtained from a specific pathogen-free facility (Biototech, OhChang, Korea) at 5 weeks of age and were used after a week of quarantine and acclimatization. The animals were housed in a room maintained at 20 ± 3°C under a relative humidity of 52 ± 10%. The room was illuminated with artificial lighting from 07:00 to 19:00 and had a 10 to 15 minutes air change every hour. The animals were housed in suspended stainless-steel wire-mesh cages and were allowed sterilized tap water and commercial rodent chow (Teklad Certified Irradiated Global 10% Protein Rodent Diet 2918C). This study was performed in compliance with the test guidelines from the Korea Food and Drug Administration (KFDA) under the Good Laboratory Practice Regulations for Nonclinical Laboratory Studies. The study protocol was approved by the institutional Animal Care and Use Committee according to the "Guidelines for Toxicity Tests of Drugs and

Related Materials, Document #2005-60" as prepared by KFDA (2005). Fifty-five SD rats of each gender were obtained from a specific pathogen-free facility (Biototech, OhChang, Korea) at 5 weeks of age and were used after a week of quarantine and acclimatization. The animals were housed in a room maintained at 20 ± 3°C under a relative humidity of 52 ± 10%. The room was illuminated with artificial lighting from 07:00 to 19:00 and had a 10 to 15 minutes air change every hour. The animals were housed in suspended stainless-steel wire-mesh cages and were allowed sterilized tap water and commercial rodent chow (Teklad Certified Irradiated Global 10% Protein Rodent Diet 2918C). This study was performed in compliance with the test guidelines from the KFDA under the Good Laboratory Practice Regulations for Nonclinical Laboratory Studies. The study protocol was approved by the institutional Animal Care and Use Committee according to the "Guidelines for Toxicity Tests of Drugs and Related Materials, Document #2005-60" as prepared by KFDA (2005).

The SBV was prepared using a freeze dryer (FD 8508, Ilshin Lab Co., Ltd., Namyangju, Korea) by G&V Co. (Wonju, Korea) and stored at -20°C. A high-performance liquid chromatography (HPLC, Agilent 1100 series, Agilent Technologies Ltd., Santa Clara, CA, USA) analysis was performed to confirm that the SBV was pure melittin.

Fifty healthy male and 50 healthy female rats were selected by average weight and assigned to 1 of 4 groups: control (normal saline, 0.2 mL/kg), low-dosage (0.07 mg/kg, 0.2 mL/kg), medium-dosage (0.14 mg/kg, 0.2 mL/kg), and high-dosage (0.28 mg/kg, 0.2 mL/kg) groups. The control and the high-dosage groups consisted of each gender 15 rats, 30 total rats in each of two groups, while the low- and the medium-dosage groups consisted of 10 rats of each gender, 20 total rats of the two groups. SBV was administered to the rats by intramuscular injection in both thigh muscles at a dose of 0.2 mL/kg once per day for 13 weeks. The control group was administered an equivalent volume of normal saline (Lot No. DAJ9074, DAJ9076).

All animals were observed daily for clinical signs throughout the treatment period. Abnormal signs were recorded individually by type, observation day and time and duration. The body weight of each rat was measured at the beginning of treatment and once a week during the treatment period. The amounts of food and water were measured before it was supplied to each cage and the remnant was measured on the next day. The differences were calculated and regarded as the daily food and water consumptions. On the scheduled day of study termination, all surviving animals were anesthetized by using ether inhalation. Blood samples were collected and postmortem examinations were performed on all animals. Absolute organ weights were calculated for the following organs:

brain, pituitary gland, heart, lungs, liver, spleen, kidneys, adrenal glands, testes, prostate, ovaries, and uterus.

External eye examinations of the animals were carried out during the last week of the treatment period (5 rats/group). After the administration of the Ocu-Tropic ophthalmic drops (Lot No. 019196, Samilpharma. Co., Ltd., Seoul, Korea), the conjunctiva, cornea, lens, iris and fundus of each eye were examined using an ophthalmoscope (ALL PUPIL II, Keeler, Windsor, UK).

The animals were fasted overnight prior to necropsy and blood collection. Blood samples were drawn from the abdominal aorta by using a syringe needle under ether anesthesia. Blood samples were collected into CBC bottles containing ethylenediaminetetraacetic acid (EDTA) and were analyzed to determine the red blood cell count (RBC), hemoglobin concentration (Hb), hematocrits (Ht), mean corpuscular cell volume (MCV), mean corpuscular cell hemoglobin concentration (MCHC), platelet count, white blood cell count (WBC), differential WBC count, reticulocyte count, prothrombin time (PT) and active partial thromboplastin time (APTT).

For serum biochemistry analysis, blood samples were centrifuged at 3,000 rpm for 10 minutes and analyzed using an auto-analyzer (7080, HITACHI, Tokyo, Japan). Serum biochemistry parameters including sodium, potassium, calcium, chloride, glucose, total cholesterol, blood urea nitrogen (BUN), creatinine, total protein (TP), albumin, total bilirubin, alanine aminotransferase (ALT), aspartate aminotransferase (AST), alkaline phosphatase (ALP), and albumin/globulin ratio were examined.

During the last week of treatment, urinalysis (5 rats/group), were conducted on fresh urine by using a Combur<sup>10</sup>Test<sup>®</sup>Mstick (MIDITRON<sup>®</sup>JuniorII, Roche, Mannheim, Germany) to assess specific gravity, pH, protein, glucose, ketone body, bilirubin, and occult blood.

The following tissues were obtained and weighed (absolute and relative organ weights) from all animals: brain, pituitary gland, thyroid and parathyroid glands, thymus gland, trachea, heart, lungs, liver, spleen, kidneys, adrenals, testes, prostate, ovaries, uterus, salivary glands, stomach, duodenum, jejunum, ileum, cecum, pancreas, epididymis, seminal vesicles, urinary bladder, sub-mandibular lymph node, eyes, hardierian glands, skin, bone marrow (femur and sternum), tongue, spinal cord, and injection site. Eyes and testes were preserved in Davidson's fixative and Bouin's fixative, respectively. These tissues were then fixed with 10% neutral buffered formalin solution. The tissues were routinely processed, embedded in paraffin and sectioned into 3 – 5  $\mu$ m pieces. The sections were stained with hematoxylin and eosin (H&E) for microscopic examination. All organs and tissues taken from all animals in the control and the high-dosage groups were

examined microscopically. In the case of pathological findings in specific organs in the high-dosage group, the low and medium-dosage groups were also examined microscopically.

Data on animal and organ weights, amounts of food and water, amount of urine, CBC, and serum biochemistry were tested using SAS (version 9.1.3, SAS Institute, Inc, Cary, NC, USA). The variance in the numerical data was checked using the Bartlett test [19]. If the variance was homogeneous, the data were subjected to a one-way analysis of variance (ANOVA). If either of the tests showed a significant difference between the groups, the data were analyzed using the multiple comparison procedure of the Dunnett's test [20]. If not, they were analyzed using the Kruskal-Wallis non-parametric ANOVA test ( $P < 0.05$ ,  $P < 0.01$ ).

### 3. Results

No treatment-related mortality occurred in animals treated with any dose of the SBV during any part of the experimental period.

Gait disturbance was observed in 1 case in the low-dosage group (0.07 mg/kg) on the 3<sup>rd</sup> day and the 19<sup>th</sup> day of the 13 weeks period. In the medium-dosage group (0.14 mg/kg), gait disturbances were observed in 5 – 9 cases immediately to 10 minutes after administration of the SBV. In the high-dosage group (0.28 mg/kg), gait disturbances were observed in 14 cases immediately to 10 minutes after administration of the SBV (See Supplementary Table 1).

As shown in Figs. 1 and 2 and Supplementary Table 2, the high-dosage (0.28 mg/kg) male group showed a significant decrease in body weight during 2 to 4 weeks of treatment period, but the female group did not show a significant change in weight. The control and the experimental groups showed normal amount of food and water (Supplementary Table 3).

Compared to the control group, no experimental groups showed any significant changes in the parameters measured during the ophthalmic examination (Supplementary Table 4).

In both the control and the experimental groups, ketone bodies and occult blood were observed in the urine in some cases; these symptoms were not related to the toxicity. In the 4-week recovery period, no experimental groups showed any significant changes in the urinalysis parameters compared to the control group (Supplementary Table 5).

Hematology studies revealed that the high-dosage (0.28 mg/kg) male group showed significant delays in prothrombin time (PT) but females exhibited no significant

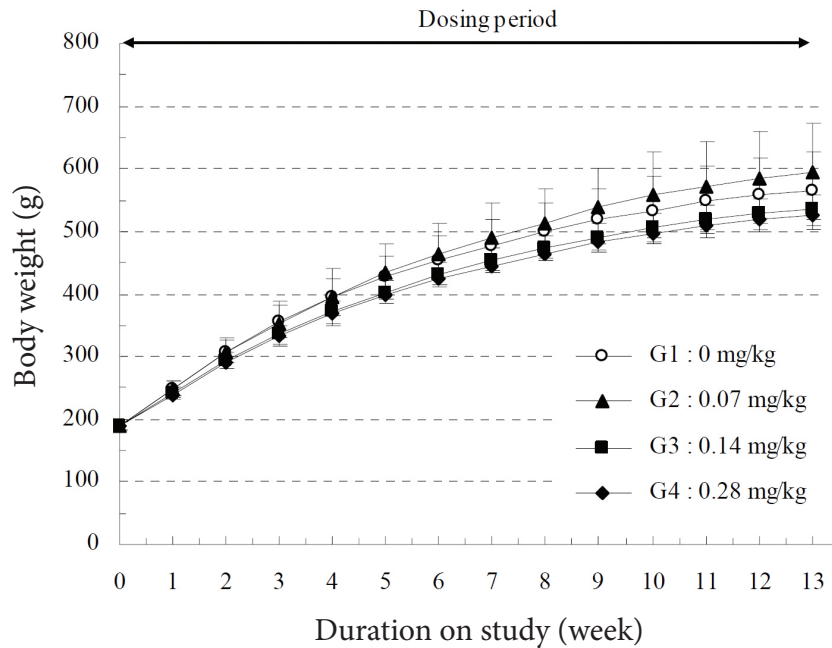

**Figure 1** Body weights of the male SD rats during 13-week, repeated intramuscular dose, toxicity study. The high-dosage (0.28 mg/kg) male group showed a significant decrease in body weight during 2 to 4 weeks of treatment period (Dunnett's *t*-test,  $P < 0.05$ ).

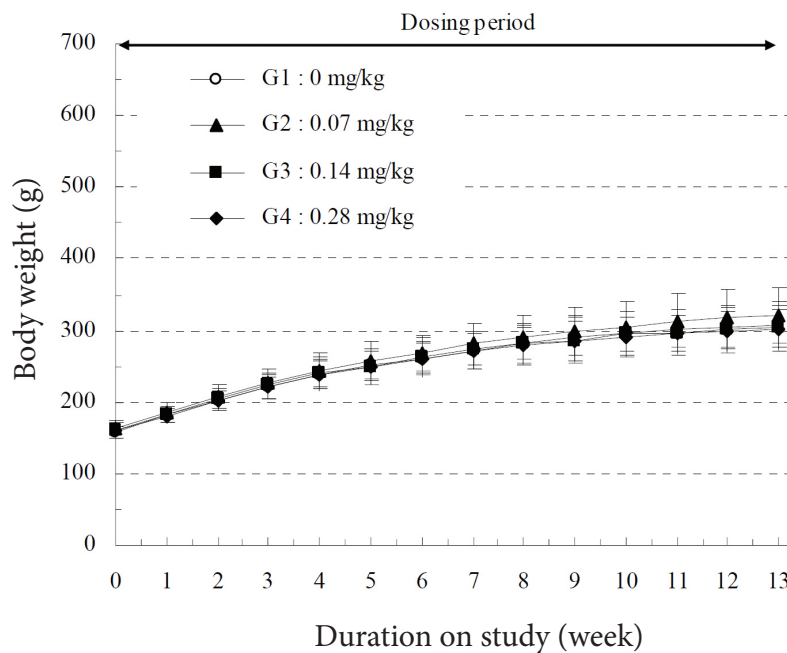

**Figure 2** Body weights of the female SD rats during 13-week, repeated intramuscular dose, toxicity study. The female groups show no significant changes in weight (Dunnett's *t*-test,  $P > 0.05$ ).

changes compared to the control group. The high-dosage (0.28 mg/kg) female group showed a significant increase in eosinophils but the mean value was very small and was not considered to be due to any toxic effect (Supplementary Table 6). Serum biochemistry revealed that the medium and the high-dosage male groups showed a significant decrease in total bilirubin and albumin concentrations. The

high-dosage male group showed a significant decrease in total cholesterol, total protein, and Ca values but the mean values were so small that they were not considered to be due to toxic effects (Supplementary Table 7).

In the measurements of absolute organ weights, the high-dosage male group showed a significant decrease in liver weight, but the female group did not show any signif-

icant change, compared to the control group.

In the measurements of relative organ weights, the high-dosage male group showed a significant decrease in the liver weight and the high-dosage female group showed significant increases in heart and lung weights compared to the control group. The medium-dosage female group showed significant changes in kidney and adrenal gland weights compared to the control group (Supplementary Tables 8 and 9).

Supplementary tables 10 and 11 summarize the results of the histopathological examinations. Examinations of the thigh muscles, into which the SBV had been injected, showed cell infiltration, inflammation, degeneration, and necrosis of muscle fiber, as well as fibrosis, in the low-, medium-, and the high-dosage groups (Fig. 3). The medium- and the high-dosage groups showed some fatty liver changes in the periportal area (Fig. 4). No abnormalities were observed in any other organs.

#### 4. Discussion

The primary known pharmacological action of BVP is stimulation of the hypothalamic-pituitary-adrenal axis to increase the secretion of adrenocortical hormone. BVP thus possesses strong analgesic and anti-inflammatory actions. Bee venom contains enzymes with molecular weights greater than 10,000 such as phospholipase A2 and hyaluronidase. These proteins act as antigens, causing allergic reactions. Low molecular weight substances such as histamine cause itching and inflammation. Hence, one of the biggest obstacles in using BVP clinically is allergic reaction. The most concerning reaction of BVP is a systemic immediate reaction (anaphylactic shock). Some of the symptoms seen under this condition include an extensive accentuation of vasopermeability, dizziness from a drop in blood pressure, syncope, and unconsciousness. This is the most severe type of hyper-sensitivity, and taking a rest and

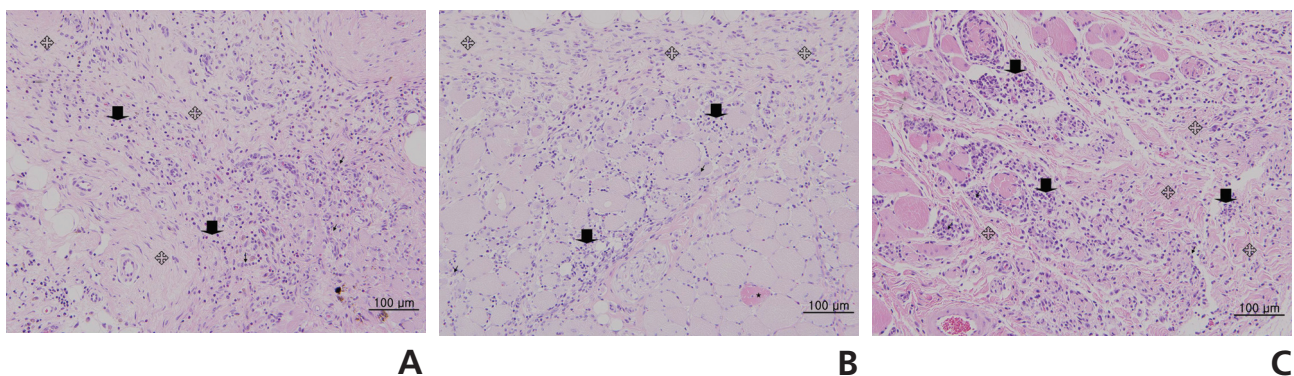

**Figure 3** Thigh muscle tissues from SD rats that participated in a 13-week, repeated intramuscular dose, toxicity study. The rats in the (A) low-dosage group, the (B) medium-dosage group, and the (C) high-dosage group showed degeneration, fibrosis, inflammation, panniculitis, and necrosis of muscle fiber, and the severity of these changes was greater in the rats in the high-dosage group. These results show that Sweet Bee Venom has an effect on muscle fiber. Pathological changes were detected by using hematoxylin & eosin (H&E) staining ( $\times 200$  [A, B, C]). The stars show degeneration of muscle fiber, the small arrows show regeneration of muscle fiber, the big arrows show inflammatory cell infiltration and the crosses show fibrosis.

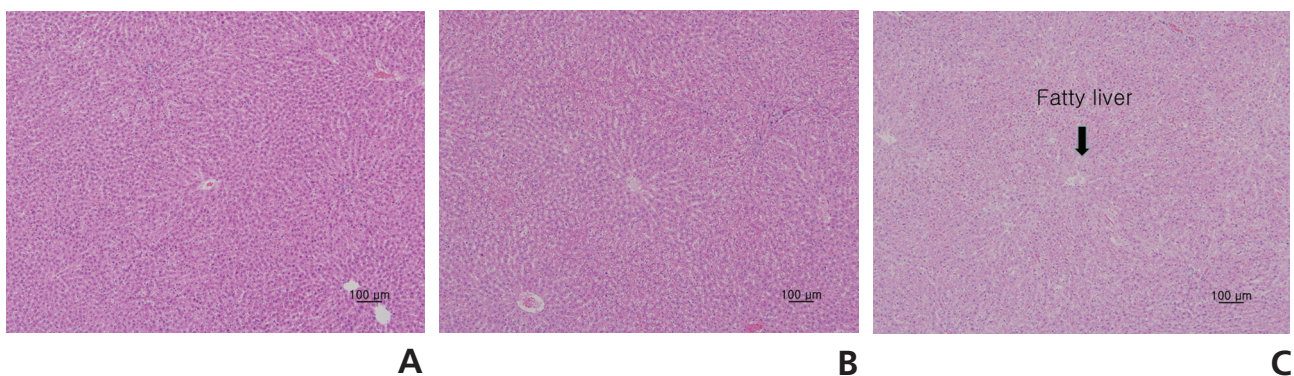

**Figure 4** Liver tissues from SD rats that participated in the 13-week, repeated intramuscular dose, toxicity study. No abnormalities were observed in the low-dosage group (0.07 mg/kg) (A) compared with control group (B). In the medium- and the high-dosage (0.14 mg/kg and 0.28 mg/kg, respectively) groups, a fatty liver was observed in the area of hepatic duct (C).

drinking warm water will induce the symptoms to subside. However, if the blood pressure drops below 90/60 mmHg with tachycardia of over 120 beats/minute, the condition is emergent and needs to be addressed accordingly [1].

SBV was developed to overcome the problems of BVP [21, 22], and SBV had been reported to have fewer allergic responses than BVP and to be as effective as or better than BVP [12, 23].

In previous studies on SBV, Kwon *et al.* and Yoon *et al.* reported that the LD<sub>50</sub>-dose was over 30.0 mg/kg for SBV [15, 16], which means that SBV has a low toxicity compared to BVP because of the LD<sub>50</sub> dose for BVP is about 0.56 mg/kg [13, 14]. These studies explained that the toxicity of SBV was reduced to 1/50 to 1/100 that of BVP. Recently, Kwon *et al.* suggested that 0.28 mg/kg of SBV was proper for the high-dosage in a 13-weeks test by the study of 4-weeks, repeated dose, toxicity test [17, 18].

We evaluated the toxicity of SBV in SD rats based on a 13-week, repeated dose test to ascertain the NOAEL dosage of SBV. No treatment-related mortalities occurred in the animals treated with any dose of SBV during the experimental period. Some experimental groups showed gait disturbances, particularly at higher doses of SBV. However, this symptom lasted for only 10 minutes after the injection.

A significant decrease in body weight was observed in the high-dosage (0.28 mg/kg) male group, but not in the female group. Significant changes were observed in the ophthalmic examination, urinalysis, hematology, and serum biochemistry of the treated groups, compared to the control group. However, these changes were not considered to be due to any toxic effects of SBV.

Some changes in organ weights were observed in the medium- and the high-dosage groups, but the low-dosage group did not show any significant changes, compared to the control group.

Histopathological examinations revealed some fatty liver changes in the periportal area in the medium- and the high-dosage groups. Examinations of the thigh muscles into which the SBV was injected revealed cell infiltration, inflammation, degeneration, and necrosis of muscle fiber, as well as fibrosis, in all experimental groups. We think these changes are temporary and reversible, but a recovery test should be conducted to verify that.

## 5. Conclusion

We estimate that the NOAEL of intramuscular injection of SBV is 0.07 mg/kg in male and female rats and that the observed histological changes in the thigh muscle and liver in the medium- and the high-dosage group are reversible. Because the dosage of SBV commonly used clinically

is very much lower than 0.07 mg/kg, we conclude that the current clinical use of SBV is safe. Further studies should be conducted to yield more concrete results.

## Conflict of Interest

The authors declare that there are no conflicts of interest.

## Appendix A. Supplementary material

Supplementary material associated with this article can be found, in the online version, at <http://suppl.journal.ac/2093-6966-v17-n02-073-s001.pdf>

## References

1. Korean Pharmacopuncture Institute. Pharmacopunctureology: principles and clinical applications. Seoul: Elsevier Korea LLC; 2012. Chapter 09, Animal Based Pharmacopuncture; p. 147-9.
2. Lee SN, Hong SY, Jo HC, Byun IJ, Song HS, Kim KH. [The clinical study on bee venom acupuncture treatment on osteoarthritis of knee Joint]. The Journal of Korean Acupuncture & Moxibustion Society. 2003;20(5):73-81. Korean.
3. Wang WH, Ahn KB, Lim JK, Jang HS. [Clinical investigation compared with the effects of the bee venom - acupuncture on knee joint with osteoarthritis]. The Journal of Korean Acupuncture & Moxibustion Society. 2001;18(3):35-47. Korean.
4. Kim TH, Kang KS, Kwon GR. [Three cases of affections of the hip treated with Korean Bee-Venom therapy]. J Pharmacopunct. 2001;4(3):127-34. Korean.
5. Lee SH, Lee HJ, Baek YH, Kim SY, Park JK, Hong SJ, *et al.* [Effects of bee venom on the pain, edema, and acute inflammatory reactant of Rheumatoid Arthritis patients]. The Journal of Korean Acupuncture & Moxibustion Society. 2003;20(2):77-84. Korean.
6. Lee SH, Hong SJ, Kim SY, Yang HI, Lee JD, Choi DY, *et al.* [Randomized Controlled Double Blind Study of Bee Venom Therapy on Rheumatoid Arthritis]. The Journal of Korean Acupuncture & Moxibustion Society. 2003;20(6):80-8. Korean.
7. Kin KU, Seo BM, Yun JS, Lee YK, Choi SH, Lee KM, *et al.* [The comparison of bee venom herbal-acupuncture therapy between neighboring acupuncture points and neighboring-remote acupuncture points on the treatment of lumbar spine herniation of nucleus pulposus]. The Journal of Korean Acupuncture & Moxibustion So-

- ciety. 2005;22(6):181-7. Korean.
8. Lee GM, Lee KS, Yeom SC, Jang JH, Yun JY, Hwang BC, *et al.* [A clinical study of bee-venom acupuncture treatment on protrusion disc Patients]. The Journal of Korean Acupuncture & Moxibustion Society. 2004;21(5):13-26. Korean.
  9. Habermann E. Bee and wasp venoms. Science. 1972;177(4046):314-22.
  10. Gauldie J, Hanson JM, Rumjanek FD, Shipolini RA, Vernon CA. The Peptide Components of Bee Venom. Eur. J. Biochem. 1976;61(2):369-76.
  11. Lee JS, Lee JY, Kwon KR, Lee HC. [A Study on allergic response between bee venom and sweet bee venom pharmacopuncture]. J Pharmacopunct. 2006;9(3):61-77. Korean.
  12. Kwon KR, Chu CS, Park HS, Kim MK, Cha BC, Lee E. [Experimental studies of quantitative evaluation using HPLC and safety of Sweet Bee Venom]. J Pharmacopunct. 2007;10(2):81-6. Korean.
  13. Kwon KR, Koh HK. [An experimental study with bee venom therapy on anti-inflammatory and analgesic effects]. The Journal of Korean Acupuncture & Moxibustion Society. 1998;15(2):97-103. Korean.
  14. Ko HK. [Experimental studies on the effect of bee venom therapy on the analgesic, anti-pyretic and anti-inflammatory action]. Korean Journal of Oriental Medicine. 1992;13(1):283-92. Korean.
  15. Kim YJ, Lim CS, Kwon KR. [Study of single dose test of Sweet Bee Venom in rats]. J Pharmacopunct. 2009;12(4):5-32. Korean.
  16. Yoon HC, Lee KH, Kwon KR. [Study of single dose toxic test of sweet bee venom in beagle dogs]. J Pharmacopunct. 2010;13(4):43-62. Korean.
  17. Kwon HY, Kwon KR. [Study of four weeks repeated-dose toxic test of sweet bee venom in rats]. J Pharmacopunct. 2011;14(1):5-24. Korean.
  18. Park JS, Lee KH, Kwon KR. [Study of four week repeated dose toxic test of sweet bee venom in beagle dogs]. J Pharmacopunct. 2010;13(4):5-41. Korean.
  19. Bartlett MS. Properties of sufficiency and statistical test. Pros R Soc London A. 1937;160(901):268-82.
  20. Dunnett CW. New tables for multiple comparisons with control. Biometrics. 1964;20(3):482-91.
  21. Kwon KR, Choi SH, Cha BC. [Component analysis of sweet BV and clinical trial on antibody titer and allergic reactions]. J Pharmacopunct. 2006;9(2):79-86. Korean.
  22. Choi YC, Kwon KR, Choi SH. [Purification of peptide components including Melittin from Bee Venom using gel filtration chromatography and propionic acid/urea polyacrylamide gel electrophoresis]. J Pharmacopunct. 2006;9(2):105-12. Korean.
  23. Lee JS, Lee JY, Kwon KR, Lee HC. [A study on allergic response between bee venom and sweet bee venom pharmacopuncture]. J Pharmacopunct. 2006;9(3):61-77. Korean.