



# Lymphoepithelial like carcinoma of the anorectal junction, a rare entity associated with human papillomavirus rather than Epstein-Barr virus: a case report

Salima Mansoor Ali<sup>^</sup>, Byoung Uk Park, Bhaskar Kallakury

Department of Pathology, MedStar Georgetown University Hospital, Washington DC, USA

*Contributions:* (I) Conception and design: All authors; (II) Administrative support: B Kallakury; (III) Provision of study materials or patients: B Kallakury; (IV) Collection and assembly of data: S Mansoor Ali; (V) Data analysis and interpretation: None; (VI) Manuscript writing: All authors; (VII) Final approval of manuscript: All authors.

*Correspondence to:* Salima Mansoor Ali. Department of Pathology, MedStar Georgetown University Hospital, 3800 Reservoir Road, NW Washington DC, 20007, USA. Email: salima.mansoorali@medstar.net.

**Background:** The anal canal is a rare site for lymphoepithelial-like carcinoma (LELC) and has only been reported in two patients. LELC is an undifferentiated malignant neoplasm with lymphoid background that has been reported at various sites like salivary glands, breast etc. however very few cases have been reported in gastrointestinal (GI) tract.

**Case Description:** We report the third case of a 58-year-old female who presented with a complaint of mild constipation and rectal pressure for eight months. Endoscopic ultrasound (EUS) showed a 0.8 cm nodule at the anorectal junction which was resected. Pathology showed LELC of the anorectal junction with diffuse positivity with p16 immunostaining. Polymerase chain reaction (PCR) for human papillomavirus (HPV) was positive for high-risk HPV-16, in situ hybridization (ISH) for Epstein-Barr virus (EBV)-encoded ribonucleic acid (EBER) was negative, and there was no loss of nuclear expression of mismatch repair (MMR) proteins. Patient subsequently received chemoradiation with no evidence of residual disease on restaging scans.

**Conclusions:** The association between LELC of anal canal and viral agents such as HPV or EBV has yet to be established; however, all three cases reported to date, including our current case, were positive for high-risk HPV-16, suggesting a possible role of HPV in tumorigenesis of LELC of the anal canal.

**Keywords:** Lymphoepithelial-like carcinoma (LELC); human papillomavirus (HPV); Epstein-Barr virus (EBV); case report

Received: 18 August 2022; Accepted: 31 December 2022; Published online: 16 January 2023.

doi: 10.21037/acr-22-53

View this article at: <https://dx.doi.org/10.21037/acr-22-53>

## Introduction

Lymphoepithelial-like carcinomas (LELC) are characterized by undifferentiated large malignant cells with vesicular nuclei and prominent nucleoli, an ill-defined syncytial pattern of growth and prominent non-neoplastic intratumoral lymphoid infiltrate. It is histologically similar to the undifferentiated nasopharyngeal carcinoma

but occurs in other anatomic locations such as the lung, salivary gland, breast, urinary bladder, oropharynx, cervix, and mammary gland. In addition, there have been a few reported cases of LELC occurring in the gastrointestinal (GI) tract, with only two cases identified in the anal canal. To our knowledge, this is the third reported case of LELC occurring in the anorectal junction associated with a

<sup>^</sup> ORCID: 0000-0001-7318-3053.

high-risk human papillomavirus (HPV). We present the following case in accordance with the CARE reporting checklist (available at <https://acr.amegroups.com/article/view/10.21037/acr-22-53/rc>).

## Case presentation

A 58-year-old female with no significant medical history other than hypertension and dyslipidemia presented to the clinic with complaint of rectal pressure for eight months. There was associated mild constipation but no significant history of blood in stool, diarrhea, or weight loss. A pelvic magnetic resonance imaging (MRI) was performed as part of the work-up and documented sigmoid diverticulosis without any other lesions. Endoscopic ultrasound (EUS) with a radial echoendoscope was performed to reveal a single 0.8 cm × 0.7 cm hypoechoic nodule located at the anorectal junction (*Figure 1A-1C*). Endoscopic mucosal resection (EMR) was performed using Band EMR technique, the polyp was completely retrieved, and specimen was sent for histopathological evaluation (*Figure 1D-1F*). There was no blood loss, and no target sign was identified during the procedure to indicate colonic perforation.

The resected specimen consisted of soft red mucosal tissue measuring 1.3 cm × 1.3 cm × 0.6 cm. The microscopic examination showed a submucosal nodule composed of poorly differentiated cells with large vesicular nuclei, prominent nucleoli, and indistinct cell borders

forming a syncytial pattern of growth with associated dense lymphocytic infiltrate and germinal center formation. The overlying squamous and colonic mucosa was unremarkable (*Figure 2A,2B*).

Immunohistochemical analysis revealed diffuse tumor positivity for p16, p40, and p63 (*Figure 3A-3C*) along with variable co-expression of CK7 and epithelial membrane antigen (EMA). The tumor cells were negative for CDX-2 (*Figure 3D*), CK20, CEA, chromogranin, synaptophysin, p53, SOX-10, and S100. The Ki-67 proliferation index was relatively high at 50%. In addition, the CD3, CD20, and CD45 adequately highlighted the lymphocytic infiltrate composed of both T- and B-lymphocytes. The neoplastic cells maintained nuclear expression of the mismatch repair (MMR) proteins (MLH1, MSH2, MSH6, and PMS2). Programmed cell death ligand 1 (PD-L1) immunohistochemical staining was performed (with 22C3 clone) and showed expression in 20% of the tumor cells with a combined positive score (CPS) of 40%. Polymerase chain reaction (PCR) for high-risk HPV was positive for HPV-16. In situ hybridization (ISH) for Epstein-Barr virus (EBV)-encoded ribonucleic acid (EBER) was negative.

In summary, the morphologic findings associated with the ancillary testing results represented a rare example of p16/HPV-associated LELC of the anorectal junction. The neoplasm focally involved the inked deep margin of resection.

The patient subsequently underwent extensive radiologic studies to include computed tomography (CT), MRI, and positron emission tomography (PET) scan to reveal no metastatic disease in the body. Of interest, the PET-CT scan showed an area of focal uptake in the anorectal junction, which was interpreted to represent local residual disease. The cancer was staged as T1N0M0. The case was discussed in multidisciplinary tumor board and patient was recommended a course of definitive chemoradiation due to the size and location of tumor and concerns for loss of anal sphincter function with further surgical resection. The chemotherapy regimen included Capecitabine and Mitomycin and received a total radiation dose of 5,040 cGy. Patient developed radiation dermatitis with perianal skin peeling, increased urinary frequency/dysuria, and increased bowel frequency with chemoradiation which resolved with local treatment. Re-staging scans performed 6 weeks post definitive chemoradiation showed no evidence of residual disease and the patient remains asymptomatic 8 months post-diagnosis. The patient will be followed at three to six months interval with anoscopy, inguinal lymph node palpation and digital rectal examination (DRE) for 5 years

### Highlight box

#### Key findings?

- This case report presents a unique case of LELC in the anal canal which is a rare site for this tumor. High-risk HPV-16 was detected through PCR, whereas EBV was negative on ISH.

#### What is known and what is new?

- Association of HPV and EBV has been well documented in LELC of the oropharynx and stomach respectively however, there is scarcity of data on association of these viral agents with LELC of the anal canal.

#### What is the implication, and what should change now?

- LELC is most often not considered in the initial differential diagnosis. This lesion can be mistaken for neuroendocrine carcinoma or medullary carcinoma due to presence of syncytial growth pattern of tumor cells in a lymphoid background. A thorough workup is indicated for lesions with this morphology to reach a correct diagnosis. In addition, more data is needed to establish association of viral agents with LELC of the anal canal.

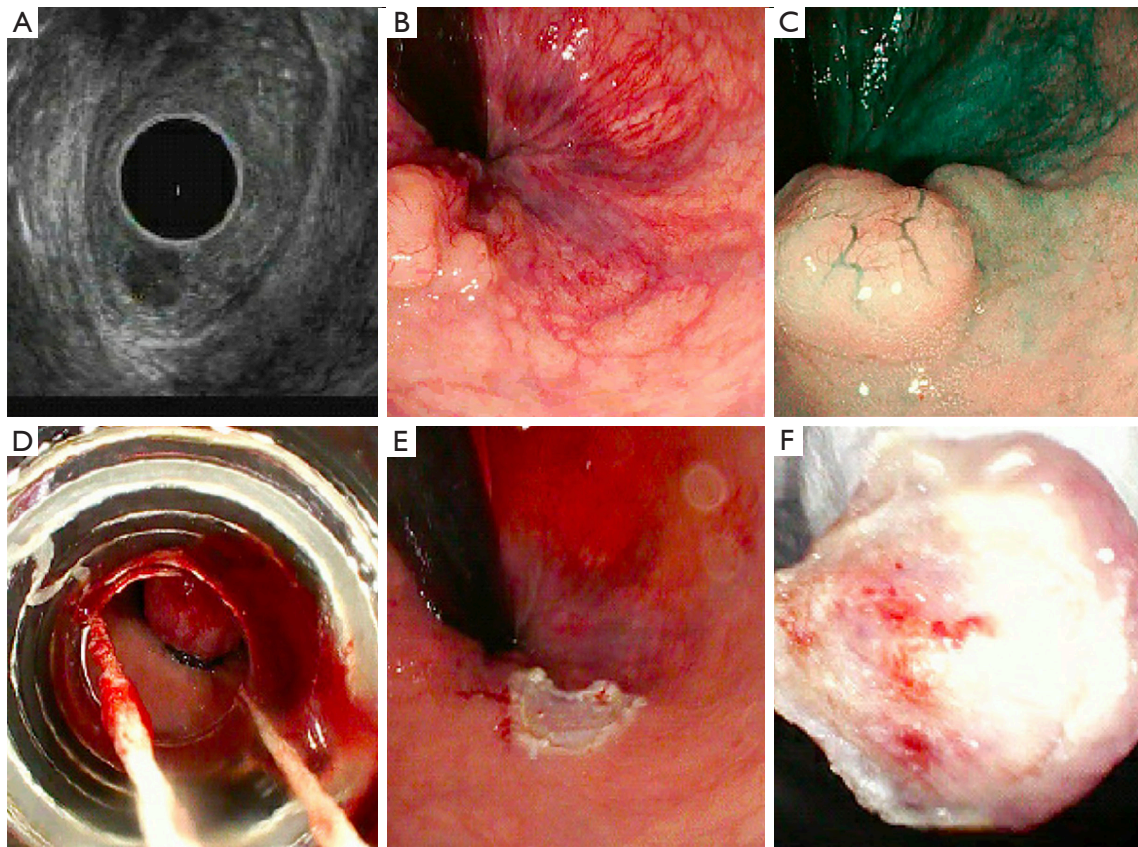

**Figure 1** Endoscopic findings. (A) EUS image showing a hypoechoic nodule arising from the second layer of rectal wall (7.5 MHz); (B) endoscopic image of polyp; (C) submucosal injection of saline for lifting the polyp; (D) EMR using Band; (E,F) polypectomy site and polyp after resection. EUS, endoscopic ultrasound; EMR, endoscopic mucosal resection.

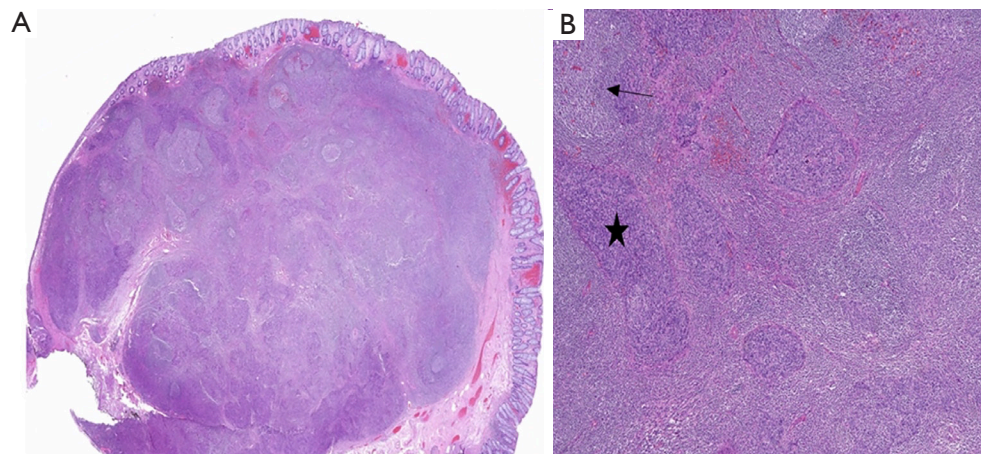

**Figure 2** Microscopic findings. (A) Low power view showing submucosal nodule with overlying normal anorectal mucosa (hematoxylin and eosin,  $\times 20$ ); (B) high power view showing lymphoid infiltrate with prominent germinal center formation (arrow) and interspersed nests of neoplastic cells (star) (hematoxylin and eosin,  $\times 200$ ).

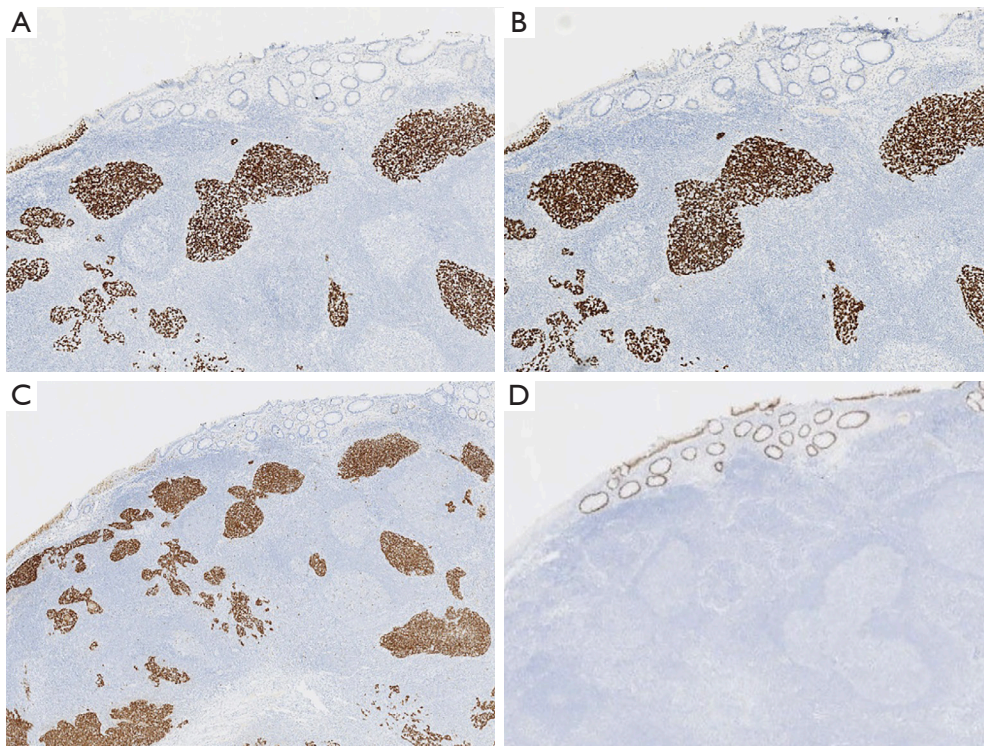

**Figure 3** Immunohistochemical stains. (A-C) Diffuse strong expression of p40, P63, and P16 respectively in the neoplastic cells ( $\times 40$ ). (D) Negative CDX2 in the neoplastic cells with positive staining in the overlying normal colonic mucosa ( $\times 40$ ).

along with CT scan of the chest, abdomen, and pelvis or MRI annually for three years.

All procedures performed in this study were in accordance with the ethical standards of the institution and with the Helsinki Declaration (as revised in 2013). Written informed consent for publication of this case report and accompanying images was not obtained from the patient or the relatives. However, we followed our Institutional Review Board (IRB) guidelines which exempts case reports with less than three patients from IRB review. All protected Health Information was deidentified as per the Health Insurance Portability and Accountability Act (HIPAA) guidelines in this case report.

## Discussion

Lymphoepithelioma, also known as nasopharyngeal carcinoma of the non-keratinizing undifferentiated subtype, is a neoplasm of the nasopharynx characterized by undifferentiated malignant cells with prominent lymphoplasmacytic infiltrate. Hence, neoplasms with similar morphologic features outside the nasopharynx have been

regarded as “lymphoepithelial-like” carcinoma (1). LELC has been reported in various locations such as the salivary glands, lung, thymus, oral cavity, vagina, and skin. These lesions have been documented to be associated with viral infection. Specifically, EBV is detected in nasopharyngeal and sinonasal sites, whereas HPV is primarily detected in oropharyngeal and gynecologic areas (2). Prevalence of HPV in LELC vary depending on site. Highest prevalence is noted in LELC of oropharynx where the figures are as high as 86–94% cases being positive for HPV (3). HPV has not been detected in sinonasal LELC.

LELC of the GI tract is relatively rare. A recent review by Zhai *et al.* identified a total of 2,079 cases of LELC in the US through Surveillance, Epidemiology, and End Results (SEER) data between 1973 to 2015, of which only 39 cases (2%) were reported in the digestive tract (4). The stomach is the most commonly involved region within the GI tract, and more than 80% of the gastric LELC are associated with EBV (1).

LELC in other regions of the GI tract, such as the colon, rectum, and anal canal, are even more exceedingly rare. Up to date, we found 15 reported cases in the literature of

**Table 1** Lymphoepithelial like-carcinoma of colon and rectum

S.NO	Author	Age, years	Sex	Site	HPV status	EBV status (ISH)	MSI
1	Quartino <i>et al.</i> (5)	45	F	Rectum	(-)	(-)	NP
2	Kopparthy <i>et al.</i> (6)	51	F	Rectum	(+)	(-)	Intact
3	Mori <i>et al.</i> (7)	70	F	Sigmoid colon	(-)	(-)	NP
4	Kai <i>et al.</i> (8)	86	F	Ascending colon	NP	(-)	NP
5	Delaney <i>et al.</i> (1)	85	F	Sigmoid colon	NP	(-)	Loss of MLH1 and PMS2
6	Samaha <i>et al.</i> (9)	62	M	Cecum	NP	(-)	NP
7	De Petris <i>et al.</i> (10)	44	M	Right colon	NP	(-)	NP
8	Palazzo <i>et al.</i> (11)	29	M	Rectum	NP	(-)	NP
9	Kojima <i>et al.</i> (12)	25	M	Sigmoid colon	NP	(+)	NP
10	Vilor <i>et al.</i> (13)	77	F	Transverse colon	NP	(-)	NP
11	Kon <i>et al.</i> (14)	72	M	Rectum	NP	(+)	NP
12	Díaz Del Arco <i>et al.</i> (15)	86	F	Splenic flexure	NP	(-)	Loss of MLH1 and PMS2
13	Oi <i>et al.</i> (16)	35	F	Rectosigmoid	NP	(-)	NP

S.NO, serial number; HPV, human papillomavirus; EBV, Epstein-Barr virus; ISH, in situ hybridization; MSI, microsatellite instability; F, female; M, male; NP, not performed; (+), positive; (-), negative.

**Table 2** Lymphoepithelial like-carcinoma of the anal canal

S.NO	Author	Age, years	Sex	Site	HPV status	EBV status (ISH)	MSI
1	Scott <i>et al.</i> (17)	68	M	Anal canal	(+)	(-)	Intact
2	Weng <i>et al.</i> (18)	25	F	Anal canal	(+)	(-)	Intact

S.NO, serial number; ISH, in situ hybridization; HPV, human papillomavirus; EBV, Epstein-Barr virus; MSI, microsatellite instability; (+), positive; (-), negative; M, male; F, female.

which 9 involved the colon, 4 involved the rectum (1,5-16) (Table 1), and only 2 involved the anal canal (17,18) (Table 2). EBV was positive in two and HPV was positive in three of the total cases however, no HPV testing was performed in 10 cases.

Our current case showed similar findings to the previously reported two cases of LELC of the anal canal (Table 2). In both cases, the patients (aged 68 and 25 years) initially presented with a rectal polyp. The microscopic evaluation revealed a syncytial growth pattern of tumor cells with prominent lymphoid infiltrate. The morphologic features and immunohistochemical staining pattern led to diagnosis of LELC. In addition, both cases were positive for p16 on immunohistochemistry and high-risk HPV-16 on PCR, whereas EBER was negative, and the tumors were microsatellite stable.

Since LELC is such a rare entity in the GI tract,

pathologists consider other common primary carcinomas in the initial differential diagnosis, including neuroendocrine carcinoma and poorly differentiated adenocarcinoma. Neuroendocrine tumors are common in the rectum and can present as incidental rectal polyp on endoscopy. They can be distinguished by morphologic features and characteristic immunohistochemical staining with synaptophysin and chromogranin. Poorly differentiated adenocarcinomas are usually not associated with brisk intra-tumoral lymphoid infiltrate and occasionally show a glandular pattern of growth which aid in their identification (18).

The medullary carcinoma of the colon is considered another important differential of LELC, especially given that it typically shows dense lymphoid infiltrate. Medullary carcinomas resemble neuroendocrine carcinoma with sheets, cords, or organoid growth patterns; however,

they are negative for the neuroendocrine markers. The tumor cells have abundant eosinophilic cytoplasm with vesicular nuclei and prominent nucleoli. Due to prominent lymphoid infiltrate and negativity for CDX2, LELC can be easily mistaken for medullary carcinoma. However, medullary carcinoma tends to have sheets of tumor cells with well-defined margins, and the lymphoid infiltrate is predominantly peri-tumoral, whereas LELC makes small clusters of tumor cells with prominent intra-tumoral lymphoid infiltrate (19). Immunohistochemistry is also helpful in differentiating these two entities as medullary carcinoma is negative for CK5/6, p40, and p63 which are markers of squamous differentiation and are positive in LELC. Medullary carcinoma also has high microsatellite instability with loss of staining for MLH1 (8).

Since LELC are rare in the anal canal, no management guidelines or standard treatments have been established. Endoscopic resection and concurrent radiotherapy are the modalities of treatment described in most case reports on LELC (18). The two patients from the published case reports of LELC of the anal canal were also treated with chemoradiation. One patient was treated with local resection and chemoradiation and patient remained asymptomatic with no evidence of metastasis or recurrence eight months post-surgical resection while no follow up data was available for the other patient. Our patient was treated with chemoradiation similar to what has been recommended for squamous cell carcinomas.

## Conclusions

Undifferentiated carcinoma with prominent lymphoid stroma in the anal canal should raise a concern for LELC. However, due to its rarity in the anal canal, further studies are required to establish an association with viral etiologic agents like EBV or HPV.

## Acknowledgments

*Funding:* None.

## Footnote

*Reporting Checklist:* The authors have completed the CARE reporting checklist. Available at <https://acr.amegroups.com/article/view/10.21037/acr-22-53/rc>

*Conflicts of Interest:* All authors have completed the ICMJE

uniform disclosure form (available at <https://acr.amegroups.com/article/view/10.21037/acr-22-53/coif>). The authors have no conflicts of interest to declare.

*Ethical Statement:* The authors are accountable for all aspects of the work in ensuring that questions related to the accuracy or integrity of any part of the work are appropriately investigated and resolved. All procedures performed in this study were in accordance with the ethical standards of the institution and with the Helsinki Declaration (as revised in 2013). Written informed consent for publication of this case report and accompanying images was not obtained from the patient or the relatives. However, we followed our Institutional Review Board (IRB) guidelines which exempts case reports with less than three patients from IRB review. All protected Health Information was deidentified as per the HIPAA guidelines in this case report.

*Open Access Statement:* This is an Open Access article distributed in accordance with the Creative Commons Attribution-NonCommercial-NoDerivs 4.0 International License (CC BY-NC-ND 4.0), which permits the non-commercial replication and distribution of the article with the strict proviso that no changes or edits are made and the original work is properly cited (including links to both the formal publication through the relevant DOI and the license). See: <https://creativecommons.org/licenses/by-nc-nd/4.0/>.

## References

1. Delaney D, Chetty R. Lymphoepithelioma-like carcinoma of the colon. *Int J Clin Exp Pathol* 2012;5:105-9.
2. Rytönen AE, Hirvikoski PP, Salo TA. Lymphoepithelial carcinoma: two case reports and a systematic review of oral and sinonasal cases. *Head Neck Pathol* 2011;5:327-34.
3. Acuña G, Gomà M, Temprana-Salvador J, et al. Human papillomavirus in laryngeal and hypopharyngeal lymphoepithelial carcinoma. *Mod Pathol* 2019;32:621-6.
4. Zhai X, Liu J, Lu D, et al. Demographics, clinical features, and prognosis of rare lymphoepithelioma-like carcinoma across different anatomic sites. *J Egypt Natl Canc Inst* 2022;34:5.
5. Quatrino G, Kampagianni O, Boudreaux CW. Lymphoepithelial-Like Carcinoma Involving a Rectal Tonsil. *Clin Oncol* 2016;1:3.
6. Koppa P, Chaffin J, Feely MM, et al. HPV-16-associated lymphoepithelial-like carcinoma mimicking

- rectal tonsil. *Clin J Gastroenterol* 2021;14:810-4.
7. Mori Y, Akagi K, Yano M, et al. Lymphoepithelioma-like carcinoma of the colon. *Case Rep Gastroenterol* 2013;7:127-33.
  8. Kai K, Hidaka H, Nakamura T, et al. A case of poorly differentiated adenocarcinoma with lymphoid stroma originated in the ascending colon diagnosed as lymphoepithelioma-like carcinoma. *Clin J Gastroenterol* 2020;13:538-44.
  9. Samaha S, Tawfik O, Horvat R, et al. Lymphoepithelioma-like carcinoma of the colon. *Dis Colon Rectum* 1998;41:925-8.
  10. De Petris G, Lev R, Quirk DM, et al. Lymphoepithelioma-like carcinoma of the colon in a patient with hereditary nonpolyposis colorectal cancer. *Arch Pathol Lab Med* 1999;123:720-4.
  11. Palazzo JP, Mittal KR. Lymphoepithelioma-like carcinoma of the rectum in a patient with ulcerative colitis. *Am J Gastroenterol* 1996;91:398-9.
  12. Kojima Y, Mogaki M, Takagawa R, et al. A case of lymphoepithelioma-like carcinoma of the colon with ulcerative colitis. *J Gastroenterol* 2007;42:181-5.
  13. Vilor M, Tsutsumi Y. Iocalization of Epstein-Barr virus genome in lymphoid cells in poorly differentiated adenocarcinoma with lymphoid strorna of the colon. *Pathol Int* 1995;45:695-7.
  14. Kon S, Kasai K, Tsuzuki N, et al. Lymphoepithelioma-like carcinoma of rectum: possible relation with EBV. *Pathol Res Pract* 2001;197:577-82.
  15. Díaz Del Arco C, Esteban Collazo F, Fernández Aceñero MJ. Lymphoepithelioma-like carcinoma of the large intestine: A case report and literature review. *Rev Esp Patol* 2018;51:18-22.
  16. Oi H, Yamamoto S, Kono Y, et al. A case of Lymphoepithelioma-like carcinoma (LELC) developed in the rectum. *Rep Pract Oncol Radiother* 2019;24:624-8.
  17. Scott K, Trainor J, McVeigh G, et al. Human Papillomavirus (HPV)-associated Lymphoepithelioma-like Carcinoma of the Vagina and Anal Canal: A Rare Variant of Squamous Cell Carcinoma. *Int J Gynecol Pathol* 2019;38:183-8.
  18. Weng W, Sheng W, Wang L. Human Papillomavirus-Associated Lymphoepithelioma-Like Carcinoma of the Anal Canal: A Case Report and Literature Review. *Front Med (Lausanne)* 2021;8:766960.
  19. Chetty R. Gastrointestinal cancers accompanied by a dense lymphoid component: an overview with special reference to gastric and colonic medullary and lymphoepithelioma-like carcinomas. *J Clin Pathol* 2012;65:1062-5.

doi: 10.21037/acr-22-53

**Cite this article as:** Mansoor Ali S, Park BU, Kallakury B. Lymphoepithelial like carcinoma of the anorectal junction, a rare entity associated with human papillomavirus rather than Epstein-Barr virus: a case report. *AME Case Rep* 2023;7:3.