

CORRECTION

# Correction: Cell Atavistic Transition: Paired Box 2 Re-Expression Occurs in Mature Tubular Epithelial Cells during Acute Kidney Injury and Is Regulated by Angiotensin II

Yushen Jiang, Tang Jiang, Juan Ouyang, Qingsong Zhou, Yanlan Liang, Yingpeng Cui, Peisong Chen, Bin Huang

In [Fig 3A](#) of the original published article the panels for beta-actin mRNA were duplicated for the Sham and IRI treatment. The authors apologize for this error and have provided the correct figure here.



 OPEN ACCESS

**Citation:** Jiang Y, Jiang T, Ouyang J, Zhou Q, Liang Y, Cui Y, et al. (2015) Correction: Cell Atavistic Transition: Paired Box 2 Re-Expression Occurs in Mature Tubular Epithelial Cells during Acute Kidney Injury and Is Regulated by Angiotensin II. PLoS ONE 10(5): e0127718. doi:10.1371/journal.pone.0127718

**Published:** May 6, 2015

**Copyright:** © 2015 Jiang et al. This is an open access article distributed under the terms of the [Creative Commons Attribution License](#), which permits unrestricted use, distribution, and reproduction in any medium, provided the original author and source are credited.

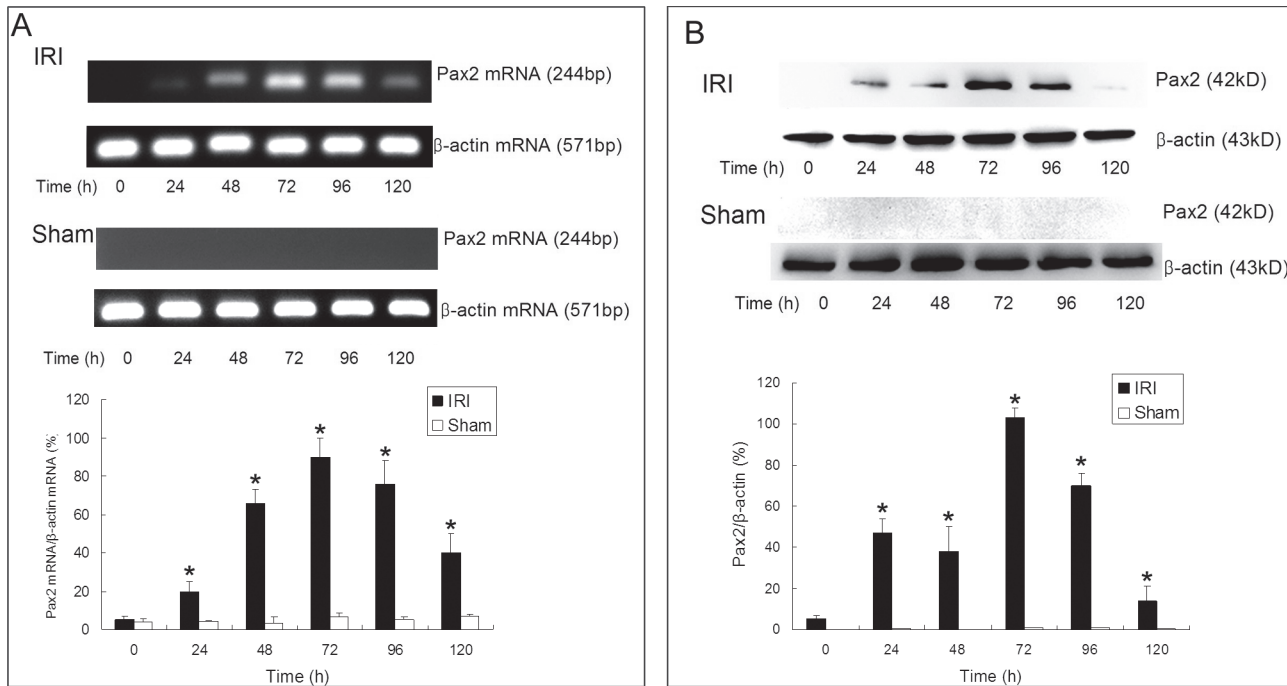

**Fig 3. Pax2 expressions in renal cortex detected by RT-PCR and western blot.** The mRNA (A) and protein (B) levels of Pax2 in renal cortex were detected via RT-PCR and western blot. Pax2 was expressed in the IRI groups 48–96 h after IRI operation (\* $P < 0.05$ , IRI compared with sham), while Pax2 could not be detected in renal cortex of animals in sham-operation groups.

doi:10.1371/journal.pone.0127718.g001

## Reference

- Jiang Y, Jiang T, Ouyang J, Zhou Q, Liang Y, Cui Y, et al. (2014) Cell Atavistic Transition: Paired Box 2 Re-Expression Occurs in Mature Tubular Epithelial Cells during Acute Kidney Injury and Is Regulated by Angiotensin II. PLoS ONE 9(4): e93563. doi: [10.1371/journal.pone.0093563](https://doi.org/10.1371/journal.pone.0093563) PMID: [24710423](https://pubmed.ncbi.nlm.nih.gov/24710423/)