

RESEARCH ARTICLE

Open Access

The velvet worm brain unveils homologies and evolutionary novelties across panarthropods



Christine Martin^{1*} , Henry Jahn¹, Mercedes Klein¹, Jörg U. Hammel², Paul A. Stevenson³, Uwe Homberg^{4,5} and Georg Mayer^{1*}

Abstract

Background: The evolution of the brain and its major neuropils in Panarthropoda (comprising Arthropoda, Tardigrada and Onychophora) remains enigmatic. As one of the closest relatives of arthropods, onychophorans are regarded as indispensable for a broad understanding of the evolution of panarthropod organ systems, including the brain, whose anatomical and functional organisation is often used to gain insights into evolutionary relations. However, while numerous recent studies have clarified the organisation of many arthropod nervous systems, a detailed investigation of the onychophoran brain with current state-of-the-art approaches is lacking, and further inconsistencies in nomenclature and interpretation hamper its understanding. To clarify the origins and homology of cerebral structures across panarthropods, we analysed the brain architecture in the onychophoran *Euperipatoides rowelli* by combining X-ray micro-computed tomography, histology, immunohistochemistry, confocal microscopy, and three-dimensional reconstruction.

Results: Here, we use this detailed information to generate a consistent glossary for neuroanatomical studies of Onychophora. In addition, we report novel cerebral structures, provide novel details on previously known brain areas, and characterise further structures and neuropils in order to improve the reproducibility of neuroanatomical observations. Our findings support homology of mushroom bodies and central bodies in onychophorans and arthropods. Their antennal nerve cords and olfactory lobes most likely evolved independently. In contrast to previous reports, we found no evidence for second-order visual neuropils, or a frontal ganglion in the velvet worm brain.

Conclusion: We imaged the velvet worm nervous system at an unprecedented level of detail and compiled a comprehensive glossary of known and previously uncharacterised neuroanatomical structures to provide an in-depth characterisation of the onychophoran brain architecture. We expect that our data will improve the reproducibility and comparability of future neuroanatomical studies.

Keywords: Nervous system, Central body, Mushroom body, Olfactory lobe, Neuroanatomy, Glossary

* Correspondence: christine.martin@uni-kassel.de; georg.mayer@uni-kassel.de

¹Department of Zoology, Institute of Biology, University of Kassel, 34132 Kassel, Germany

Full list of author information is available at the end of the article



© The Author(s). 2021 **Open Access** This article is licensed under a Creative Commons Attribution 4.0 International License, which permits use, sharing, adaptation, distribution and reproduction in any medium or format, as long as you give appropriate credit to the original author(s) and the source, provide a link to the Creative Commons licence, and indicate if changes were made. The images or other third party material in this article are included in the article's Creative Commons licence, unless indicated otherwise in a credit line to the material. If material is not included in the article's Creative Commons licence and your intended use is not permitted by statutory regulation or exceeds the permitted use, you will need to obtain permission directly from the copyright holder. To view a copy of this licence, visit <http://creativecommons.org/licenses/by/4.0/>. The Creative Commons Public Domain Dedication waiver (<http://creativecommons.org/publicdomain/zero/1.0/>) applies to the data made available in this article, unless otherwise stated in a credit line to the data.

Background

Onychophorans (velvet worms) constitute together with tardigrades (water bears) and arthropods (chelicerates, myriapods, crustaceans and hexapods) the Panarthropoda, with onychophorans being sister to either arthropods or arthropods plus tardigrades ([1–6]; see [7] for review of ecdysozoan relationships and additional phylogenetic hypotheses). Velvet worms are believed to have remained largely unchanged and inhabited terrestrial environments for over 300 million years [1, 8, 9]. Given their key phylogenetic position as one of the closest relatives to arthropods (sometimes referred to as Euarthropoda *sensu* Lankester [10]; discussed in Ortega-Hernández [11]), and their conserved morphology, onychophorans are widely regarded as indispensable for understanding the evolution of panarthropod organ systems (e.g. [12–19]).

Studies of the nervous system are often conducted to gain insights into evolutionary events [20–24]. For most major arthropod groups, in-depth investigations in recent times have led to a clear picture of the anatomical and functional organisation of their nervous systems. The nervous systems of onychophorans, in contrast, were studied mainly at the end of the nineteenth (e.g. [25, 26]) and beginning of the twentieth centuries (e.g. [27–31]), with only few recent exceptions (e.g. [13, 15, 32, 33]). Accordingly, the range of techniques used to investigate the onychophoran nervous system is largely limited to classical methods. Furthermore, most studies have focussed on specific aspects of the nervous system, such as neurogenesis and neural development [13, 15, 34–37] or on the localisation of specific structures and neurons using selective markers [14, 18, 33, 38–42]. Thus, a comprehensive overall picture is still lacking, especially in the light of the array of new methods currently available.

Unfortunately, further research on the onychophoran nervous system is currently hampered by inconsistencies in nomenclature and interpretations between different authors. A review of the literature reveals cases where a single structure is given different names by various authors. For example, the same part of the brain referred to as “arcuate body” by Strausfeld et al. [42] is named “central body” by Schürmann [32], “Zentralkörper” by Hanström [31], “corpus striatum” by Holmgren [27], and “bourrelet dorsal” by Saint-Remy [26]. In addition, the same term is sometimes applied to different structures, e.g. the term “pedunculus” to either a connection between mushroom body and central body [32], or a structure anterior to the mushroom body lobes [33], or even the mushroom body lobes themselves [43].

Similarly, there are numerous inconsistencies in descriptions of specific traits of the onychophoran brain. For example, the pathway of optic tracts and the number

of optic neuropils as reported by Strausfeld et al. [33] and by Mayer [44]. In other cases, contradictions are evident even within a single study (e.g. “bridge” in [32]), or questionable characters are used to claim homology of structures with those in other animal groups (e.g. “frontal ganglion” in Cong et al. [45, 46], but see Mayer et al. [47] for an opposing view).

Finally, previous investigations of the onychophoran brain suggest that various structures remain to be described and characterised (e.g. an “anterior neuropil” referred to in [38, 48]), and emphasises that current understanding of the onychophoran brain is far from complete. Furthermore, the hitherto known architecture of the onychophoran brain has not been critically reappraised, although some features have already been questioned (e.g. the number of mushroom body lobes in [32]), while other features have been reported, but as yet not analysed in detail. For example, the onychophoran central body has been described to be stratified [26, 27, 42, 48], but the number and architecture of strata have not been addressed. Therefore, a revision of the onychophoran brain followed by a uniform designation of its components is needed in order to bring consensus to its anatomy and to clarify unresolved controversies.

In the current study, we report new insights into the structural organisation of the brain of the onychophoran *Euperipatoides rowelli* (Peripatopsidae), gained from using a range of specific markers against acetylated α -tubulin and the presynaptic protein synapsin in conjunction with high-resolution confocal microscopy. We then used the data from immunolabelled whole-mount preparations of the brain to three-dimensionally reconstruct its architecture and visualise previously unknown volumetric and spatial relationships among neurite regions. We supplement our data with three-dimensional (3D) reconstructions based on Azan-stained histological serial sections and X-ray micro-computed tomography (μ CT). These analyses allowed us to gain an in-depth understanding of the onychophoran brain anatomy, revealing all major neuropil regions and allowing for their detailed characterisation. Together with neuroanatomical information available in the literature for the onychophoran nervous system, we compiled a glossary with proposed standardised terms and synonyms in order to bring consistency for future studies.

The multi-methodological approach enabled us to characterise in greater detail known neuropil regions and tracts and describe neuropil regions that were previously unknown. This in turn allows for a more comprehensive comparison of onychophoran brain structures to corresponding features in arthropods. Finally, we interpret our results to address several controversies surrounding the onychophoran brain. This reappraisal of the onychophoran nervous system should facilitate

future comparative studies, and thereby shed light on the evolution of the nervous system in Panarthropoda and the brain structure in their last common ancestor.

Results

We used a multiscale approach to gain a broader and detailed picture of the brain structure in the onychophoran *E. rowelli* (Figs. 1, 2, 3, 4, 5, 6, 7, 8, 9, 10, 11, 12 and Additional file 1: Fig. S1, Additional file 2: Fig. S2, Additional file 3: Fig. S3, Additional file 4: Fig. S4, Additional file 5: Fig. S5, Additional file 6: data S1, Additional file 7: Data S2, Additional file 8: Data S3, Additional file 9: Data S4, Additional file 10: Data S5, Additional file 11: Data S6). X-ray μ CT scans of specimens contrasted with osmium tetroxide and ruthenium red proved useful for visualising the overall shape of the

onychophoran central nervous system within the whole animal. In addition, histological sections of entire heads in conjunction with Azan staining provided detailed structural information on the central nervous system with its individual neuropil areas without dissection artefacts. Finally, an in-depth picture of brain architecture was provided by synapsin immunolabelling of dissected brains to reveal synaptic terminals and, hence, details of neuropil areas, while acetylated α -tubulin immunolabelling showed pathways traversed by fibres of the nervous system.

Neuroanatomical terms suggested herein as a standard nomenclature for studies of the onychophoran nervous system are preceded by an arrow (\rightarrow). The corresponding explanations, definitions and synonyms are compiled in a glossary (Table 1). Whenever possible, the

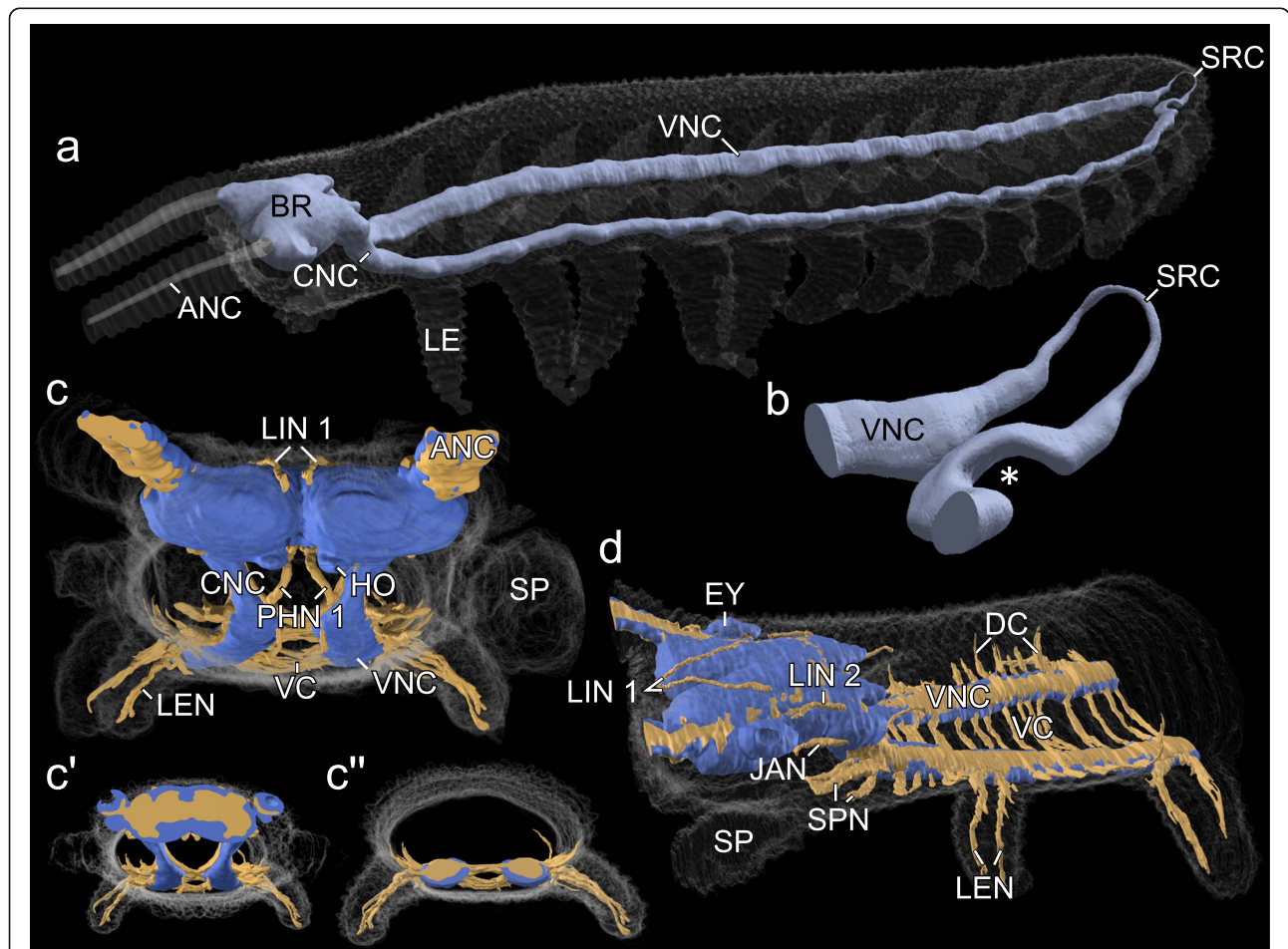
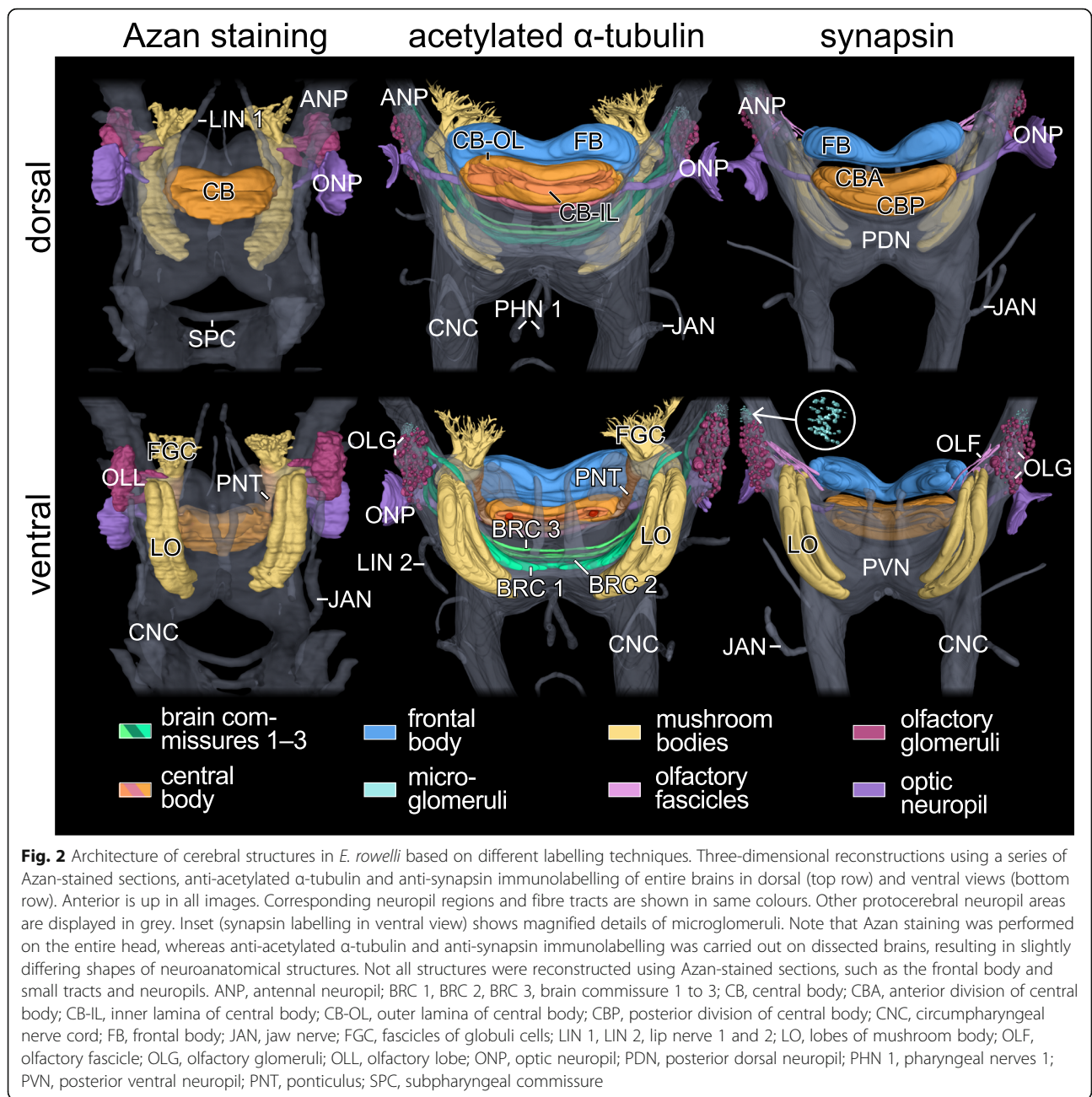

Fig. 1 Organisation of the central nervous system of *E. rowelli*. 3D renderings based on SR μ CT (**a, b**) and Azan staining (**c, d**). Dorsal is up in all images. **a** Overview. **b** Detail of supra-rectal commissure. Asterisk indicates passage of genital duct under ventral nerve cord. **c, d** Frontal and lateral views of anterior part of nervous system. Cell body rind (blue) partly covers neuropils, fibre tracts, commissures and peripheral nerves (light-brown). **c', c''** Selected frontal slices from (**c**) at the level of the brain (**c'**) and ventral nerve cord (**c''**). ANC, antennal nerve cord; BR, brain; CNC, circumpharyngeal nerve cord; DC, dorsal commissures; EY, eye; HO, hypocerebral organ; JAN, jaw nerve; LEN, leg nerve; LE, leg; LIN 1, LIN 2, lip nerve1 and 2; PHN 1, pharyngeal nerve 1; SP, slime papilla; SPN, slime papilla nerves; SRC, supra-rectal commissure; VC, ventral commissure; VNC, ventral nerve cord



nomenclature follows the terms and definitions suggested by Ito et al. [49] for insects and Richter et al. [20] for invertebrates in general. Note that corresponding terms do not necessarily imply homology with homonymous (i.e. like-named) structures in arthropods and other animals.

General features of the nervous system

The central nervous system of *E. rowelli* consists of an anterodorsal \rightarrow brain composed of a \rightarrow protocerebrum and a \rightarrow deutocerebrum, a pair of \rightarrow circumpharyngeal nerve cords and the \rightarrow ventral nerve cords (Fig. 1a, c, d

and Additional file 1: Fig. S1a–c). The brain is associated ventrally with a pair of \rightarrow hypocerebral organs (Fig. 1c). The ventral nerve cords run along each side of the body and are connected with each other via a posterior \rightarrow suprarectal commissure looping above the hindgut (Fig. 1a, b). In addition, the nerve cords are linked along the body’s length by two types of serially arranged commissures: the \rightarrow ventral commissures and the \rightarrow dorsal commissures (Fig. 1c, d). The ventral commissures connect the two ventral nerve cords across the ventral midline, whereas the dorsal commissures project laterally, then cross one of the two \rightarrow dorsolateral trunk nerves

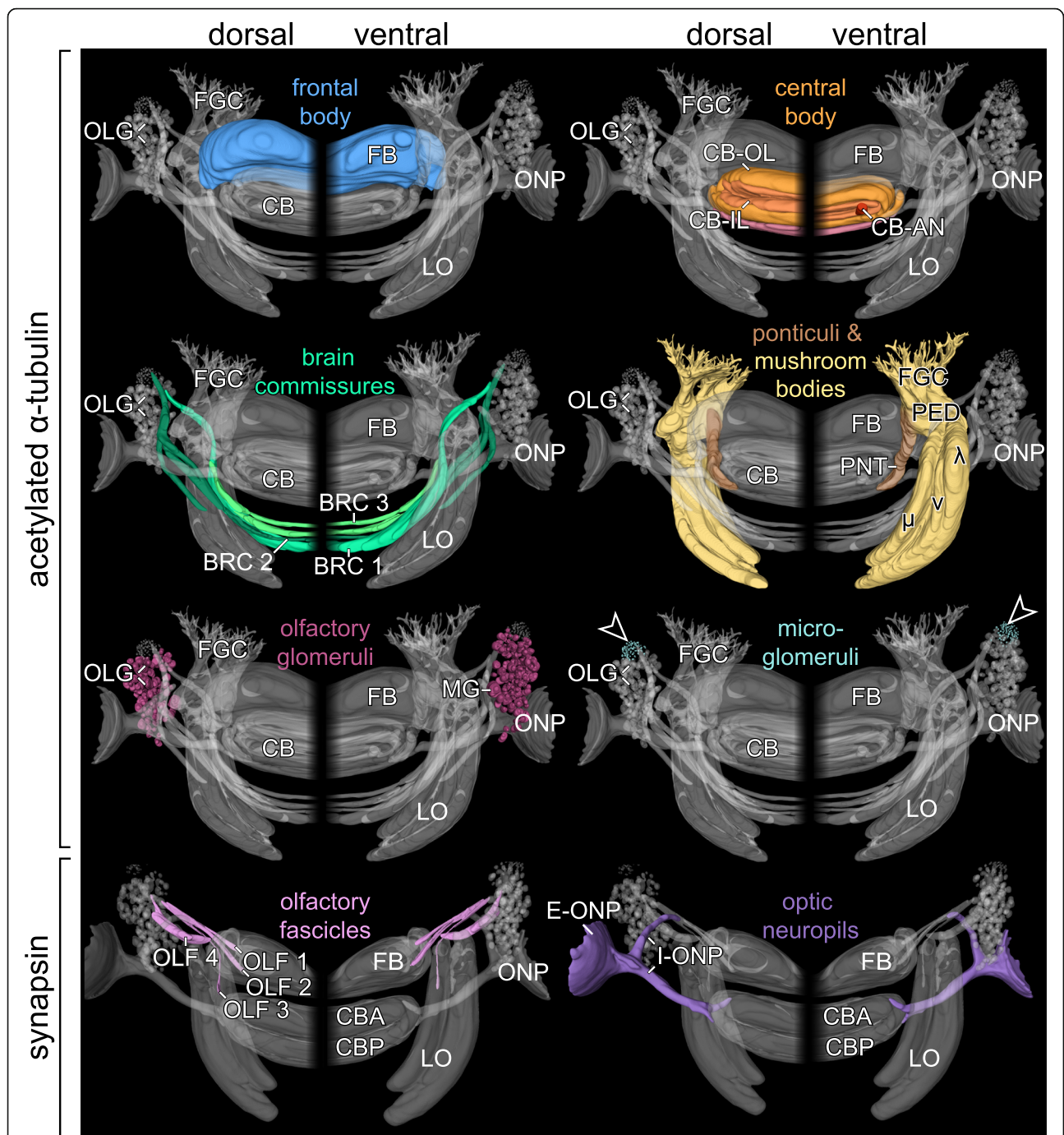

Fig. 3 Comparison of individual commissures, tracts, lobes and neuropils in the brain of *E. rowelli*. Three-dimensional reconstructions in dorsal (left halves) and ventral views (right halves). Anterior is up in all images. Arrowheads indicate position of microglomeruli. BRC 1, BRC 2, BRC 3, brain commissure 1 to 3; FGC, fascicles of globuli cells; CB, central body; CBA, anterior division of central body; CB-AN, auxiliary neuropil of central body; CB-IL, inner lamina of central body; CB-OL, outer lamina of central body; CBP, posterior division of central body; CNC, circumpharyngeal nerve cord; E-ONP, extracerebral part of optic neuropil; FB, frontal body; I-ONP, intracerebral part of optic neuropil; λ , lateral or λ -lobe; LO, lobes of mushroom body; MG, macroglomerulus; μ , median or μ -lobe; v, ventral or v-lobe; OLF 1, OLF 2, OLF 3, OLF 4, olfactory fascicles 1 to 4; OLG, olfactory glomeruli; ONP, optic neuropil; PED, pedunculus; PNT, ponticulus

and finally connect the ventral nerve cords along the dorsal midline above the \rightarrow heart nerve (cf. [14]). The dorsal commissures are missing in pedal regions, where

instead a pair of segmental \rightarrow leg nerves emanates from the ventral nerve cords on each body side (Fig. 1c, d). Each leg is supplied by an anterior and a posterior leg

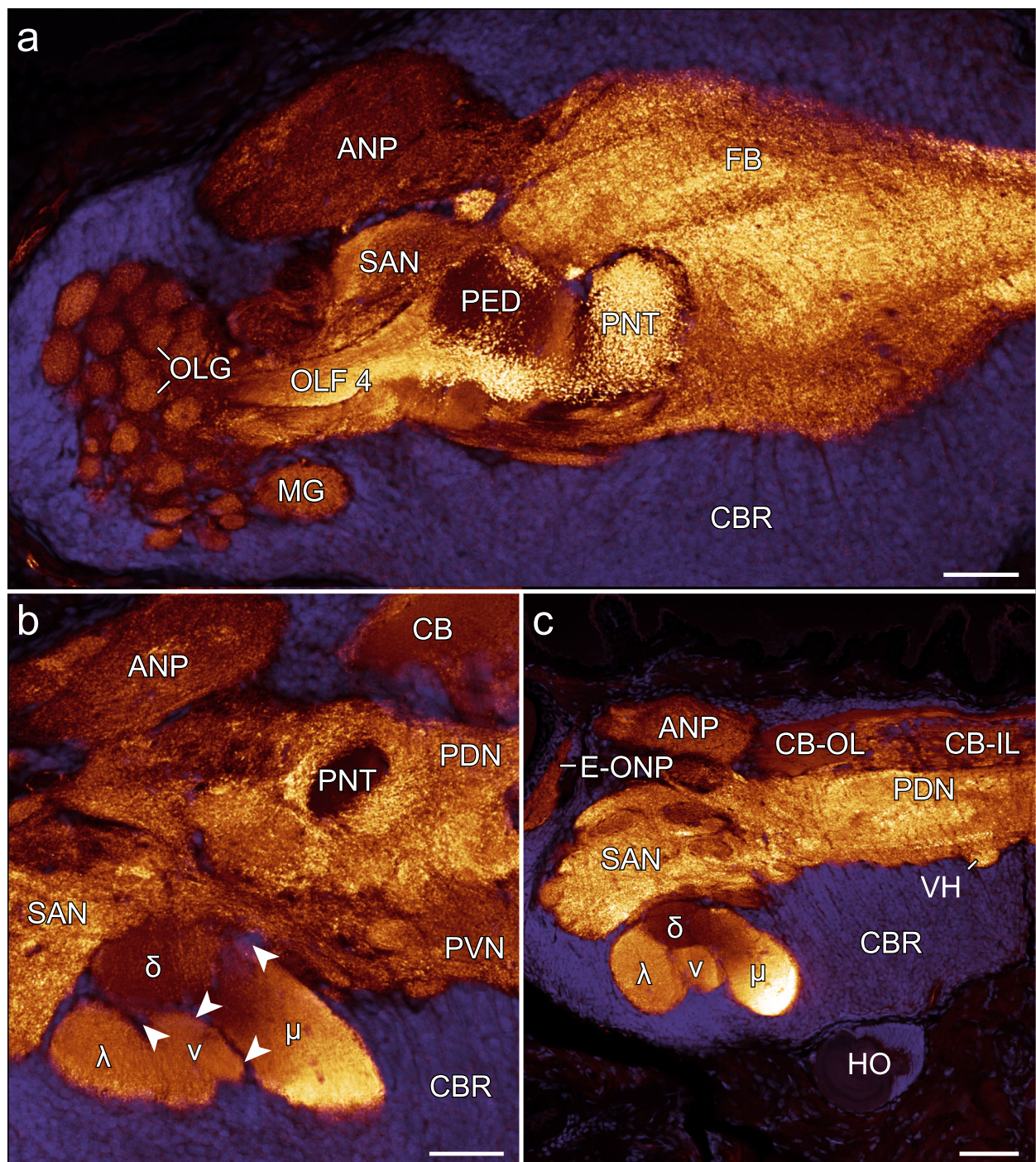

Fig. 4 Organisation of brain neuropils in *E. rowelli* revealed by anti-synapsin immunolabelling. Confocal laser scanning micrographs of frontal vibratome sections. Dorsal is up in all images. Anti-synapsin immunoreactivity (glow) and DNA labelling (blue) in anterior (**a**), median (**b**), and posterior sections (**c**) through the left brain hemisphere. Note strong immunoreactivity in the ponticulus in **a** and near lack thereof in **b**. Also note strongest immunoreactivity in μ -lobe as opposed to weakest immunoreactivity in δ -lobe (**c**) of mushroom body. Arrowheads (**b**) point to discontinuous row of somata between mushroom body lobes. ANP, antennal neuropil; CB, central body; CB-IL, inner lamina of central body; CB-OL, outer lamina of central body; CBR, cell body rind; δ , dorsal or δ -lobe of mushroom body; E-ONP, extracerebral part of optic neuropil; FB, frontal body; HO, hypocerebral organ; λ , lateral or λ -lobe of mushroom body; μ , median lobe or μ -lobe of mushroom body; MG, macrogglomerulus; OLF 4, olfactory fascicle 4; OLG, olfactory glomeruli; PDN, posterior dorsal neuropil; PNT, ponticulus; SAN, subantennal neuropil; v, ventral or v-lobe of mushroom body; VH, ventral horn; PVN, posterior ventral neuropil. Scale bars: 50 μ m

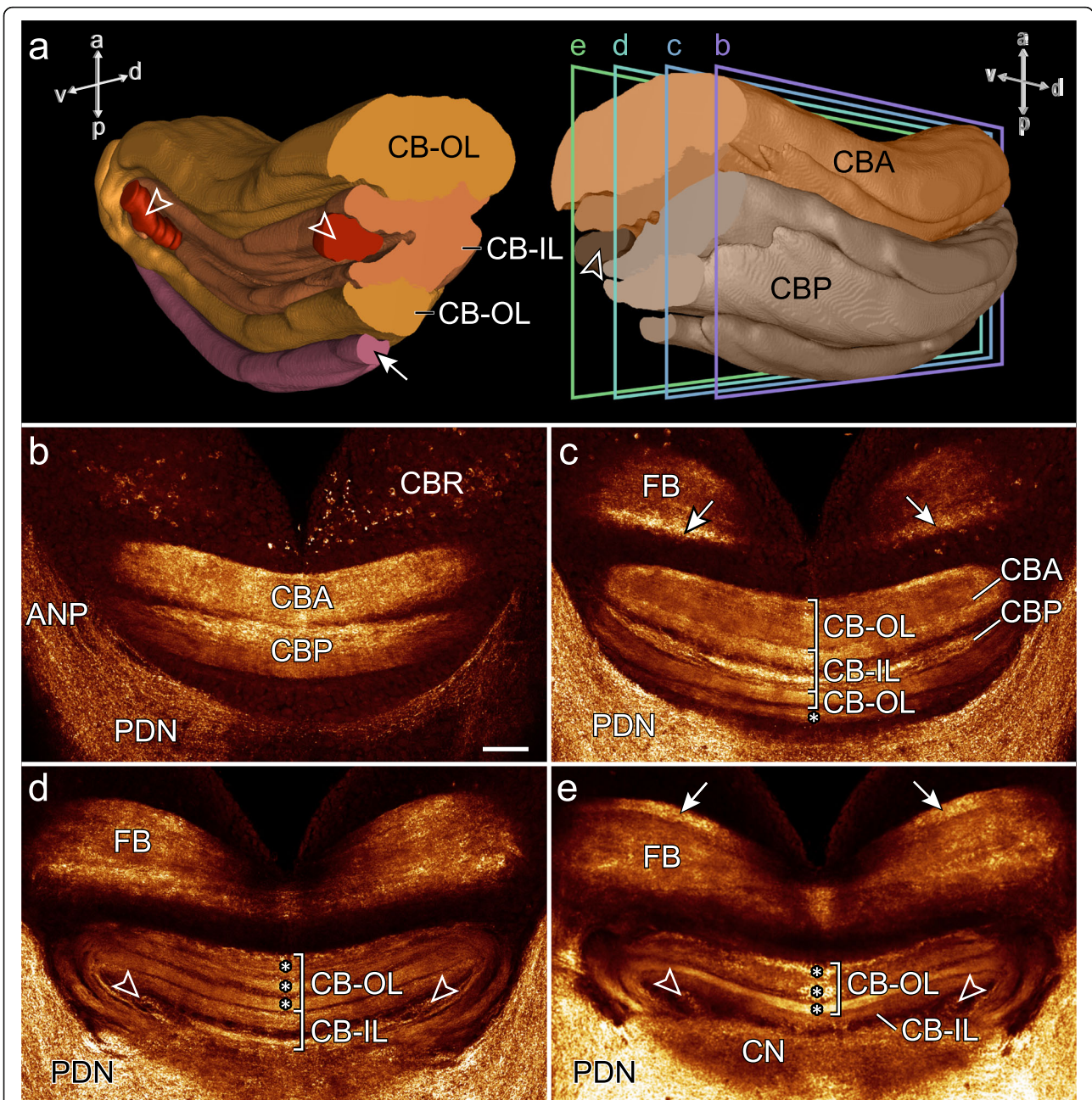

Fig. 5 Organisation of the central body and frontal body in *E. rowelli*. Three-dimensional reconstructions based on anti-acetylated α -tubulin immunolabelling (**a**) and horizontal optical sections of confocal micrographs of a brain stained with an antibody against synapsin (**b–e**). Anterior is up in all images. Arrow (**a**) indicates additional posterior stratum of posterior division and arrowheads point to auxiliary neuropils. Rectangles in (**a**) indicate planes of sections in (**b–e**). **b, c** Dorsal part of central body showing anterior and posterior divisions. Asterisk in **c** indicates additional stratum of posterior division. **d, e** Ventral part of central body illustrating inner lamina enclosing paired auxiliary neuropils (arrowheads) and outer lamina with additional strata on its ventral side (asterisks). Note frontal body with a posterior, dorsal stratum (arrows in **c**) and an anterior, ventral stratum (arrows in **e**). a, anterior; ANP, antennal neuropil; CBA, anterior division of central body; CB-IL, inner lamina of central body; CB-OL, outer lamina of central body; CBP, posterior division of central body; CBR, cell body rind; CN, central neuropil; d, dorsal; FB, frontal body; p, posterior; PDN, posterior dorsal neuropil; v, ventral. Scale bar: 50 μ m

nerve. The same holds true for the slime papillae—specialised limbs of the third body segment—that are innervated by an anterior and a posterior \rightarrow slime papilla nerve (Fig. 1d). The two slime papilla nerves are

preceded by the \rightarrow lip nerve 3 and succeeded by the \rightarrow salivary gland nerve (cf. [13]). The circumpharyngeal nerve cords differ from the ventral nerve cords in that they are oriented dorsoventrally rather than

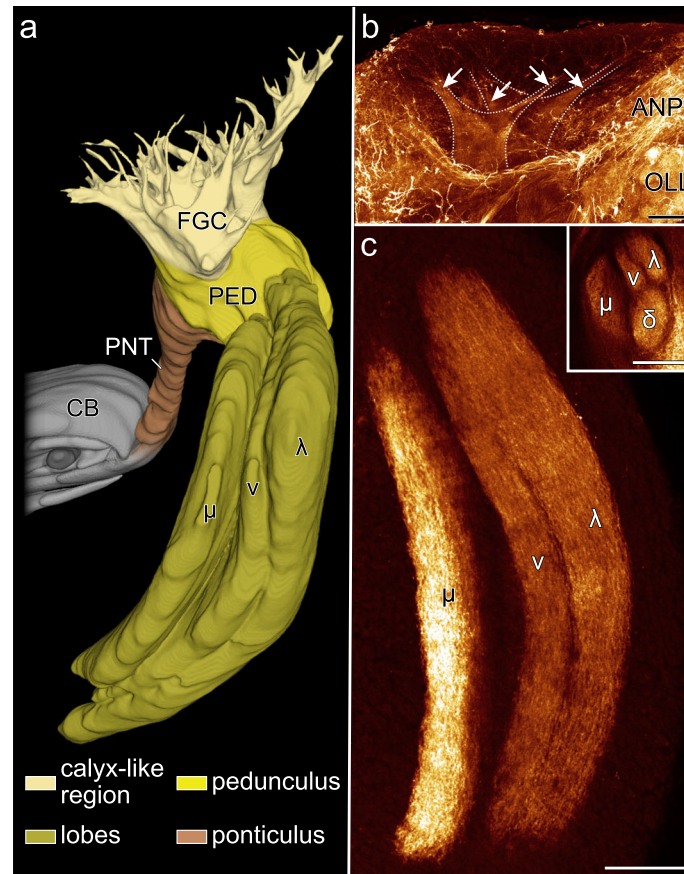

Fig. 6 Organisation of mushroom body in *E. rowelli*. Three-dimensional reconstruction based on anti-acetylated α -tubulin immunolabelling (**a**) and horizontal optical sections from stacks of confocal micrographs of brains stained against acetylated α -tubulin (**b**) and synapsin (**c**). Anterior is up and median is left in all images. **a** Volume rendering of mushroom body in ventral view. Note connection with central body via ponticulus. **b** Detail of fascicles of globuli cells with two main branches (dotted line) giving rise to four digitiform branches (arrows). **c** Detail of the four lobes, all of which are sectioned in inset. Note strongest synapsin immunoreactivity along μ -lobe. ANP, antennal neuropil; CB, central body; δ , dorsal or δ -lobe; FGC, fascicles of globuli cells; λ , lateral or λ -lobe; μ , median or μ -lobe; OLL, olfactory lobe; PED, pedunculus; PNT, ponticulus; ν , ventral or ν -lobe. Scale bars: 50 μ m

anteroposteriorly and are not associated with commissures, except for a single, prominent \rightarrow subpharyngeal commissure (Fig. 1a and Additional file 1: Fig. S1a, c).

Volume measurements reveal that the central nervous system of *E. rowelli* occupies $\sim 3\%$ of the total body volume, of which the brain constitutes only $\sim 0.7\%$ and the ventral nerve cords together with the circumpharyngeal nerve cords $\sim 2.3\%$ (Table 2). The central nervous system exhibits a clear subdivision into central neuropil and a peripheral cell body rind. Most somata are located in a ventral cell body rind and are largely lacking in most dorsal areas of the central nervous system, particularly in the ventral nerve cords (Fig. 1c, d and Additional file 1: Fig S1b, c and Additional file 6: Data S1, Additional file 7: Data S2).

The brain consists of two ovoid, bilateral brain hemispheres fused along the midline (Fig. 1a, c and Additional file 1: Fig. S1b). Besides the posterior

circumpharyngeal nerve cords, the most prominent bundles of neurites leaving the brain are the bilateral, anterior neuropils extending into the antennae, i.e. the \rightarrow antennal nerve cords (Fig. 1a, c and Table 1). Among additional structures associated with the brain are a pair of anterolateral \rightarrow optic neuropils supplying the eyes, a pair of ventral \rightarrow tongue nerves projecting into the tongue (cf. [13]), and two pairs of lip nerves supplying the mouth (the mediodorsal \rightarrow lip nerves 1 (Fig. 1c, d) and the posterolateral \rightarrow lip nerves 2 (Fig. 12a–c)), whereas the lip nerves 3 are associated with the circumpharyngeal nerve cords (Fig. 12c; cf. [40]). In addition, the brain is associated with a pair of lateral \rightarrow jaw nerves extending ventrally into the jaw musculature, and a pair of posterior pharyngeal nerves (\rightarrow pharyngeal nerves 1) emerging at the indentation between the two brain hemispheres and entering the dorsolateral wall of the pharynx (Figs. 1c and 12 a, b). A second pair

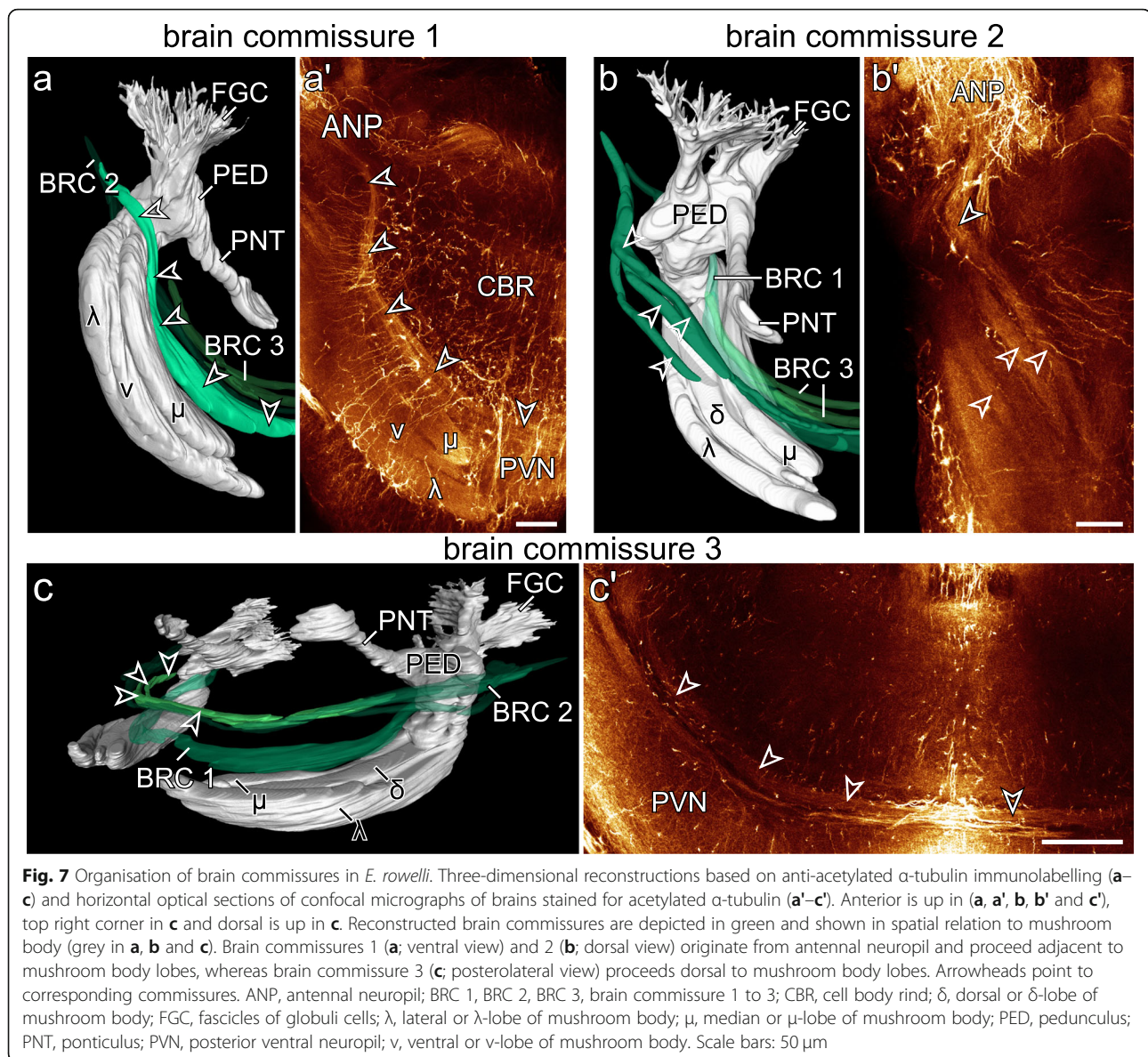

Fig. 7 Organisation of brain commissures in *E. rowelli*. Three-dimensional reconstructions based on anti-acetylated α -tubulin immunolabelling (a–c) and horizontal optical sections of confocal micrographs of brains stained for acetylated α -tubulin (a'–c'). Anterior is up in (a, a', b, b' and c'), top right corner in c and dorsal is up in c. Reconstructed brain commissures are depicted in green and shown in spatial relation to mushroom body (grey in a, b and c). Brain commissures 1 (a; ventral view) and 2 (b; dorsal view) originate from antennal neuropil and proceed adjacent to mushroom body lobes, whereas brain commissure 3 (c; posterolateral view) proceeds dorsal to mushroom body lobes. Arrowheads point to corresponding commissures. ANP, antennal neuropil; BRC 1, BRC 2, BRC 3, brain commissure 1 to 3; CBR, cell body rind; δ , dorsal or δ -lobe of mushroom body; FGC, fascicles of globuli cells; λ , lateral or λ -lobe of mushroom body; μ , median or μ -lobe of mushroom body; PED, pedunculus; PNT, ponticulus; PVN, posterior ventral neuropil; v, ventral or v-lobe of mushroom body. Scale bars: 50 μ m

(\rightarrow pharyngeal nerves 2) is associated with the circumpharyngeal nerve cords and enters the pharynx laterally (Table 1; cf. [39]).

Organisation of the brain and associated structures

The brain of *E. rowelli* is comprised of an outer cell body rind and an inner neuropil region (Fig. 1c, d). The neuropil region constitutes 40–48% of the total brain volume, depending on the method used for fixation and further specimen treatment (Table 3). It is organised into distinct tracts, layers and neuropils (Figs. 2, 3, 4, 5, 6, 7, 8, 10, 11, 12 and Additional file 8: Data S3, Additional file 9: Data S4, Additional file 10: Data S5, Additional file 11: Data S6), which are characterised in the following.

Frontal body

The \rightarrow frontal body is a prominent anteriormost protocerebral midline neuropil occupying 3 to 4% of the total volume of the brain (Figs. 2, 3 and 5 c–e; Table 3). It borders anteriorly and dorsally the cell body rind and posteriorly the \rightarrow central body but fuses laterally with the \rightarrow antennal neuropil and ventrally with the \rightarrow median lobes and \rightarrow ventral horns (Figs. 4a, c, 11 and 12 and Additional file 8: Data S3, Additional file 9: Data S4, Additional file 10: Data S5, Additional file 11: Data S6). Parallel running fibres (or neurites) traversing the central body, connect the \rightarrow ventral neuropil with the frontal body (Additional file 8: Data S3 and Additional files 9: Data S4). Anti-tubulin immunolabelling revealed an additional anteroventral connection to a branch

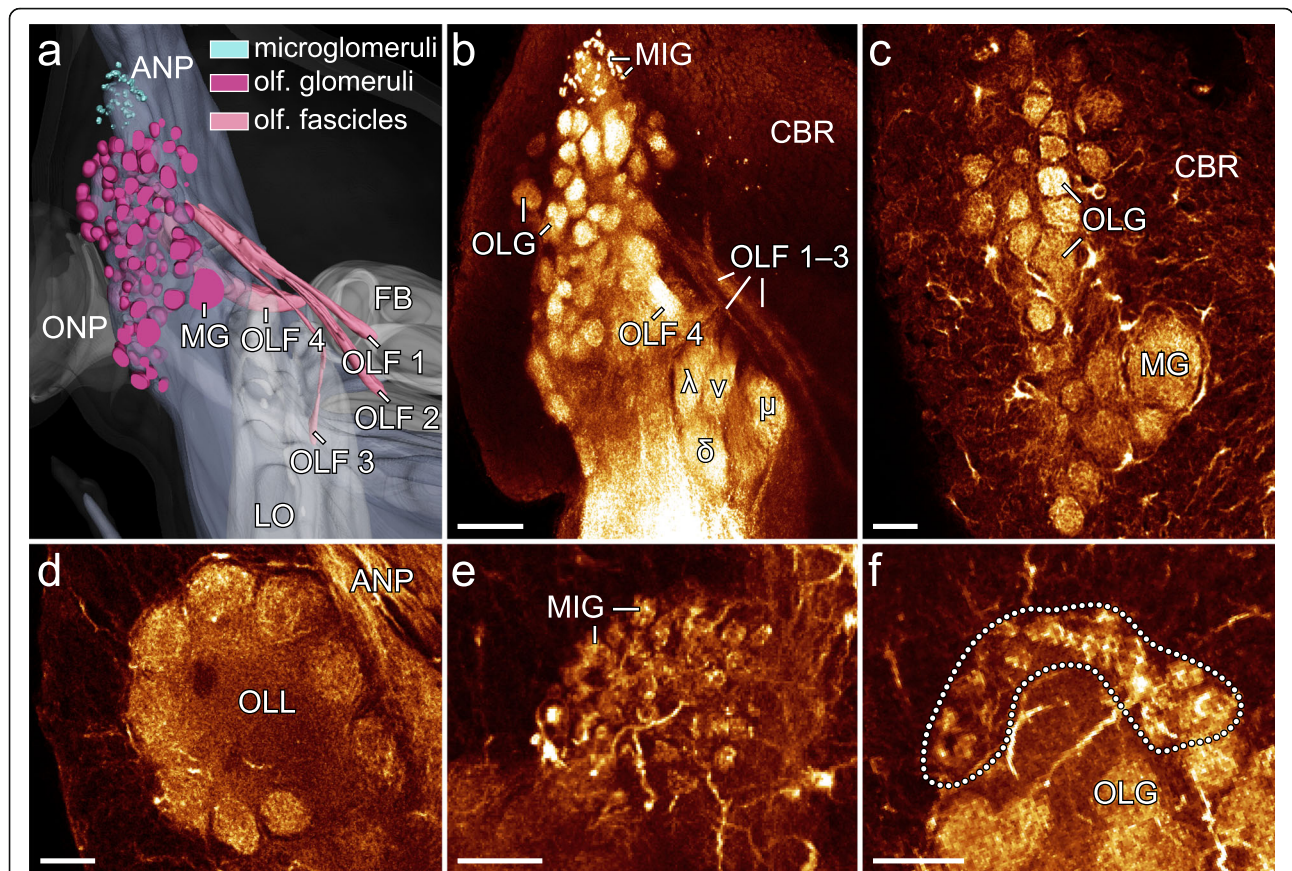

Fig. 8 Organisation of olfactory and glomerular structures in *E. rowelli*. Three-dimensional reconstruction based on anti-synapsin immunolabelling (a) and horizontal optical sections of confocal micrographs of brains stained for synapsin (b) and acetylated α -tubulin (c-f). Anterior is up in all images. a, b Olfactory fascicles 1–3 adjacent to mushroom body’s lobes. Olfactory fascicle 4 connects to v- and δ -lobe (see Additional file 10: Data S5 and Additional file 11: Data S6). a–d Size and arrangement of olfactory glomeruli (a and c). Note their similar size and presence of a macroglomerulus. e, f Cap-like arrangement of microglomeruli anterior to olfactory glomeruli. ANP, antennal neuropil; CBR, cell body rind; δ , dorsal or δ -lobe of mushroom body; FB, frontal body; λ , lateral or λ -lobe of mushroom body; LO, lobes of mushroom body; MG, macroglomerulus; MIG, microglomeruli; μ , median or μ -lobe of mushroom body; OLF 1, OLF 2, OLF 3, OLF 4, olfactory fascicle 1 to 4; OLG, olfactory glomerulus; OLL, olfactory lobe; ONP, optic neuropil; v, ventral or v-lobe of mushroom body. Scale bars: 50 μ m (b and c) and 20 μ m (d–f)

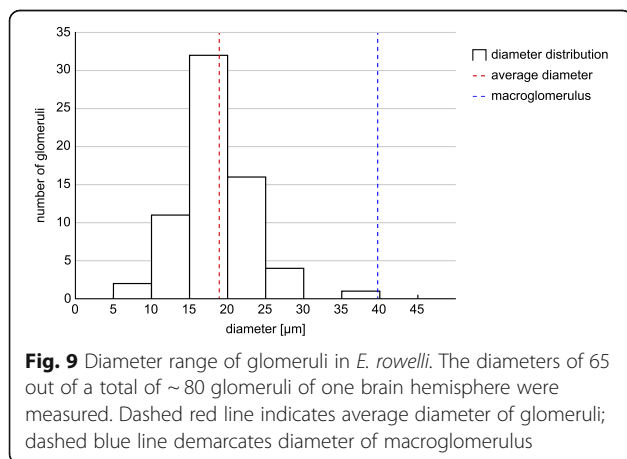

Fig. 9 Diameter range of glomeruli in *E. rowelli*. The diameters of 65 out of a total of ~80 glomeruli of one brain hemisphere were measured. Dashed red line indicates average diameter of glomeruli; dashed blue line demarcates diameter of macroglomerulus

associated with the antennal neuropil (Additional file 8: Data S3 and Additional files 9: Data S4). Although a histological subdivision of the frontal body into distinct layers is not evident, anti-synapsin labelling reveals highly immunoreactive strata in its posterodorsal and anteroventral regions (Fig. 5c, e; Table 1).

Central body

The \rightarrow central body is the dorsalmost protocerebral mid-line neuropil occupying 2.4 to 3.0% of the total volume of the brain (Figs. 2, 3, and 5a–e; Table 3). It is an arcuate (lateral sides bent anteriorly), stratified structure situated posterior to the \rightarrow frontal body. The central body can be subdivided into an \rightarrow anterior division and a \rightarrow posterior division. Anti-tubulin and anti-synapsin immunolabelling shows that both the anterior and posterior divisions are further stratified into an \rightarrow inner lamina and an \rightarrow outer lamina. Inner and outer laminae of

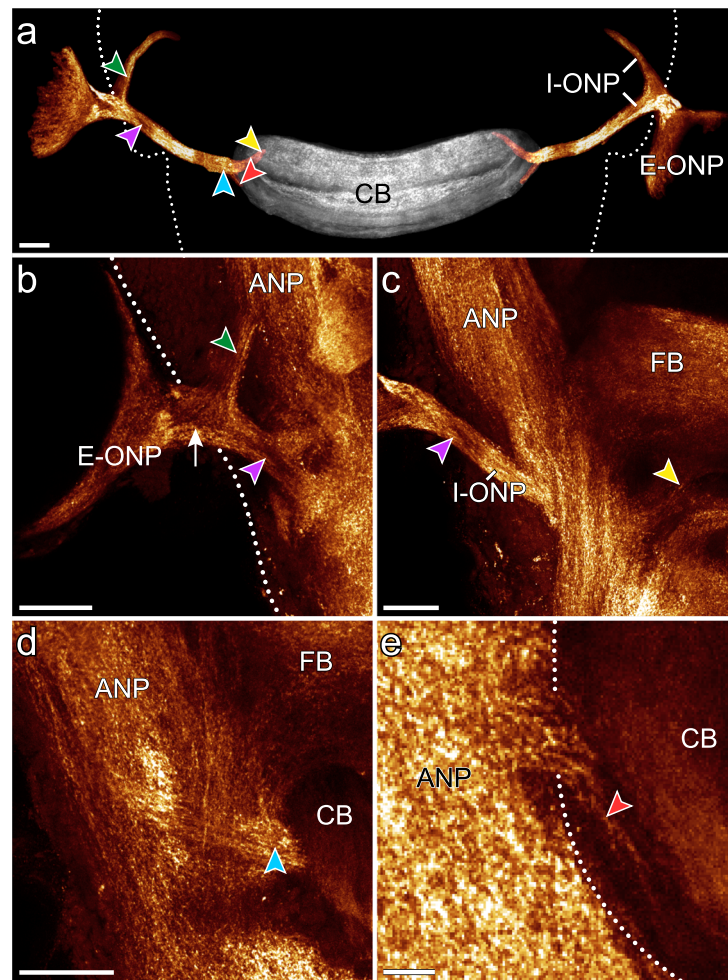

Fig. 10 Visual pathways in *E. rowelli*. Horizontal optical sections of confocal micrographs of brains immunolabelled for synapsin. Anterior is up in all images. **a** Spatial relationship between optic neuropils (glow) and central body (grey). These structures were manually segmented in Amira and extracted from original image stack using Fiji (“Image calculator” with “AND” as operational mode). Unmodified dataset is provided in Additional file 11: Data S6. Dotted line (**a** and **b**) indicates outline of brain. Coloured arrowheads point to corresponding positions in (**b–d**). **b–d** Details of optic neuropil in ventral (**b**) to dorsal (**d**) series of sections. Bottleneck-shaped extracerebral part of optic neuropil connects to brain (arrow in **b**). Note bifurcations of intracerebral part of optic neuropil in its distal and proximal regions. Note also input into additional posterior stratum of posterior division of central body (**e**). Dotted line indicates lateral border of central body in **e**. ANP, antennal neuropil; CB, central body; E-ONP, extracerebral part of optic neuropil; FB, frontal body; I-ONP, intracerebral part of optic neuropil. Scale bars: 50 μm (**a–d**) and 10 μm (**e**)

both divisions are fused with each other at the lateral ends of the central body and therefore show an inverted anteroposterior arrangement in the anterior and posterior divisions (Fig. 5c–e). An additional posterior stratum is associated with the posterior division (Fig. 5c), from which it is delimited by a discontinuous layer of somata. Two relatively small, bilaterally symmetric, cylindrical \rightarrow auxiliary neuropils are embedded ventrally into the inner lamina of the central body (Fig. 5a, d and e). Each auxiliary neuropil is linked via a bundle of neurites with the \rightarrow antennal neuropil of the ipsilateral brain hemisphere (Additional file 8: Data S3 and Additional files 9: Data S4).

Mushroom bodies

The \rightarrow mushroom body is a bilaterally paired neuropil located lateroventrally in the \rightarrow protocerebrum (Figs. 2, 3 and 6 a–c). With 4.2–5.3% of the total brain volume, the mushroom bodies together constitute the largest individual neuropils of the brain (Table 3). They are embedded in the cell body rind of each brain hemisphere and adjoin dorsally the \rightarrow subantennal neuropils (Fig. 4b). Each mushroom body is composed of three major subunits including (i) the \rightarrow fascicles of globuli cells, (ii) the \rightarrow pedunculus, and (iii) the four \rightarrow lobes (Fig. 6a–c). The fascicle region comprises the anteriormost part of the mushroom body and lacks the presence of anti-synapsin

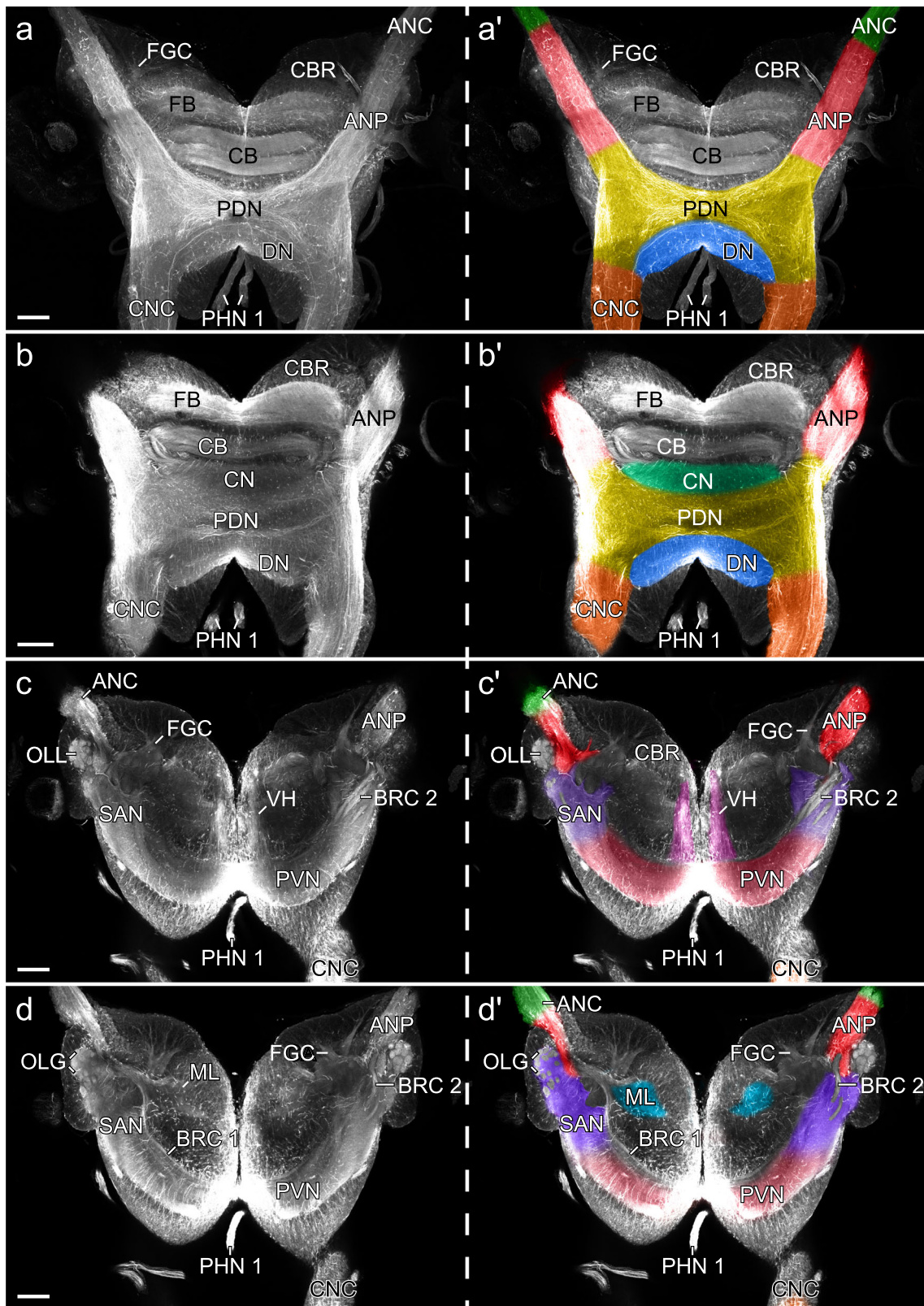

Fig. 11 (See legend on next page.)

(See figure on previous page.)

Fig. 11 Organisation and characterisation of brain neuropils in *E. rowelli*. Horizontal optical sections of confocal micrographs of brains immunolabelled for acetylated α -tubulin. Anterior is up in all images. Coloured brain areas of largely fused neuropils and lobes (right) from dorsal (a) to ventral (d) series of sections. ANC, antennal nerve cord; ANP, antennal neuropil; BRC 1 and 2, brain commissure 1 and 2; CB, central body; CBR, cell body rind; CN, central neuropil; CNC, circumpharyngeal nerve cord; DN, deutocerebral neuropil; FB, frontal body; FGC, fascicles of globuli cells; ML, median lobe; OLG, olfactory glomeruli; OLL, olfactory lobe; PHN 1, pharyngeal nerves 1; PDN, posterior dorsal neuropil; PVN, posterior ventral neuropil; SAN, subantennal neuropil; VH, ventral horn. Scale bars: 100 μ m

labelled synaptic terminals (Fig. 2; Additional file 10: Data S5, Additional file 11: Data S6). It receives axon fibres from the \rightarrow globuli cells located in the anterior cell body rind that converge to numerous digitiform branches. These smaller branches, in turn, anastomose to four larger branches that join the pedunculus (Fig. 6a–c and Additional file 2: Fig. S2a–c). The pedunculus gives rise posteriorly to four lobes that are sickle-shaped, laterally convex structures. Based on their position, we distinguish a dorsal (δ -lobe), lateral (λ -lobe), medial (μ -lobe) and a ventral lobe (v-lobe; Fig. 6a, c). While the δ -lobe and the v-lobe are stacked on top of each other, the μ -lobe and the λ -lobe encompass them medially and laterally, respectively. All four lobes are separated from each other by thin, discontinuous layers of somata (Fig. 4b, c). We were unable to determine whether these belong to glial cells. Immunoreactivity against synapsin is consistently stronger in the μ -lobe and weaker in the δ -lobe than in the v-lobe and the λ -lobe (Fig. 4b, c).

Ponticulus

The \rightarrow ponticulus extends from the \rightarrow pedunculus of the \rightarrow mushroom body to the \rightarrow outer lamina of the \rightarrow central body (Fig. 6a). The ponticulus shows a mixed tract-like/neuropil-like organisation, as the anti-synapsin signal is high near the pedunculus but progressively decreases and finally disappears towards the central body (Fig. 4a, b), whereas acetylated α -tubulin is distributed along its entire length (Figs. 2, 3; Additional file 8: Data S3 and Additional file 9: Data S4). Moreover, synapsin is not distributed evenly but shows a granular arrangement (Fig. 4a). The ponticuli of both brain hemispheres constitute $\sim 0.1\%$ of the total brain volume (Table 3).

Brain commissures 1–3

The brain of *E. rowelli* exhibits three, individually identifiable branched commissures, identified by Azan-labelled sections and anti-tubulin immunostaining: the \rightarrow brain commissures 1–3 (numbered from posterior to anterior), formed by contralaterally projecting bundles of axon fibres crossing the \rightarrow protocerebrum (Figs. 2, 3 and 7a–c; Additional file 2: Fig. S2a–c). These prominent commissures occupy together $\sim 0.6\%$ of the total volume of the brain (Table 3). Two of them, the brain commissures 1 and 2, crosslink the \rightarrow antennal neuropils of each brain hemisphere, whereas the brain commissure 3 connects

the \rightarrow subantennal neuropils of both brain hemispheres (Fig. 7a–c). None of these commissures are directly associated with the \rightarrow mushroom bodies, from which they are spatially separated by fibres belonging to the \rightarrow posterior ventral neuropil and subantennal neuropil (Fig. 7a–c and Additional file 3: Fig. S3a–f). The brain commissure 1 originates from the antennal neuropil, then passes through the space between the \rightarrow pedunculus and the \rightarrow ponticulus and follows the μ -lobe of the mushroom body to finally cross the midline of the brain (Fig. 7a). The brain commissure 2 fasciculates immediately after leaving the antennal neuropil into three branches (Fig. 7b). All three branches flank the posterior margin of the pedunculus and proceed further posteriorly above the \rightarrow lobes of the mushroom body. At this point, the lateral branch terminates, whereas the other two branches merge and continue as a single commissure towards the contralateral brain hemisphere. The brain commissure 3 is situated anterior to the brain commissure 2 and connects the contralateral subantennal neuropils (Fig. 7c and Additional file 8: Data S3 and Additional files 9: Data S4). After leaving the subantennal neuropil, this commissure passes dorsal to the μ -lobe of the mushroom body and then splits into two branches that finally cross the posterior ventral neuropil to the contralateral side.

Antennal pathways

The \rightarrow antennal nerve cords, which are associated with the protocerebral antennae [13, 15], enter the brain frontally and continue without any recognisable neuro-anatomical border into the two \rightarrow antennal neuropils (Fig. 11a, b) and the \rightarrow olfactory lobes (Figs. 2, 3 and 8a–d; cf. [15]). Together with the \rightarrow mushroom bodies, the olfactory lobes represent the ventralmost neuropils of the brain. Each olfactory lobe is an elongated, irregular assemblage of ~ 80 subunits, the \rightarrow olfactory glomeruli, which are largely, albeit not exclusively, located in the periphery of the lobe (Fig. 8a–d). The olfactory glomeruli from both olfactory lobes constitute together $\sim 0.5\%$ of the total brain volume (Table 3). Each olfactory glomerulus represents a synaptic complex with numerous synaptic sites (Additional file 4: Fig. S4a, b). The olfactory glomeruli appear spherical, ellipsoid or ovoid in shape (Fig. 8a–d). They also vary in size, ranging in diameter from ~ 9 to 40μ m (average diameter 19μ m),

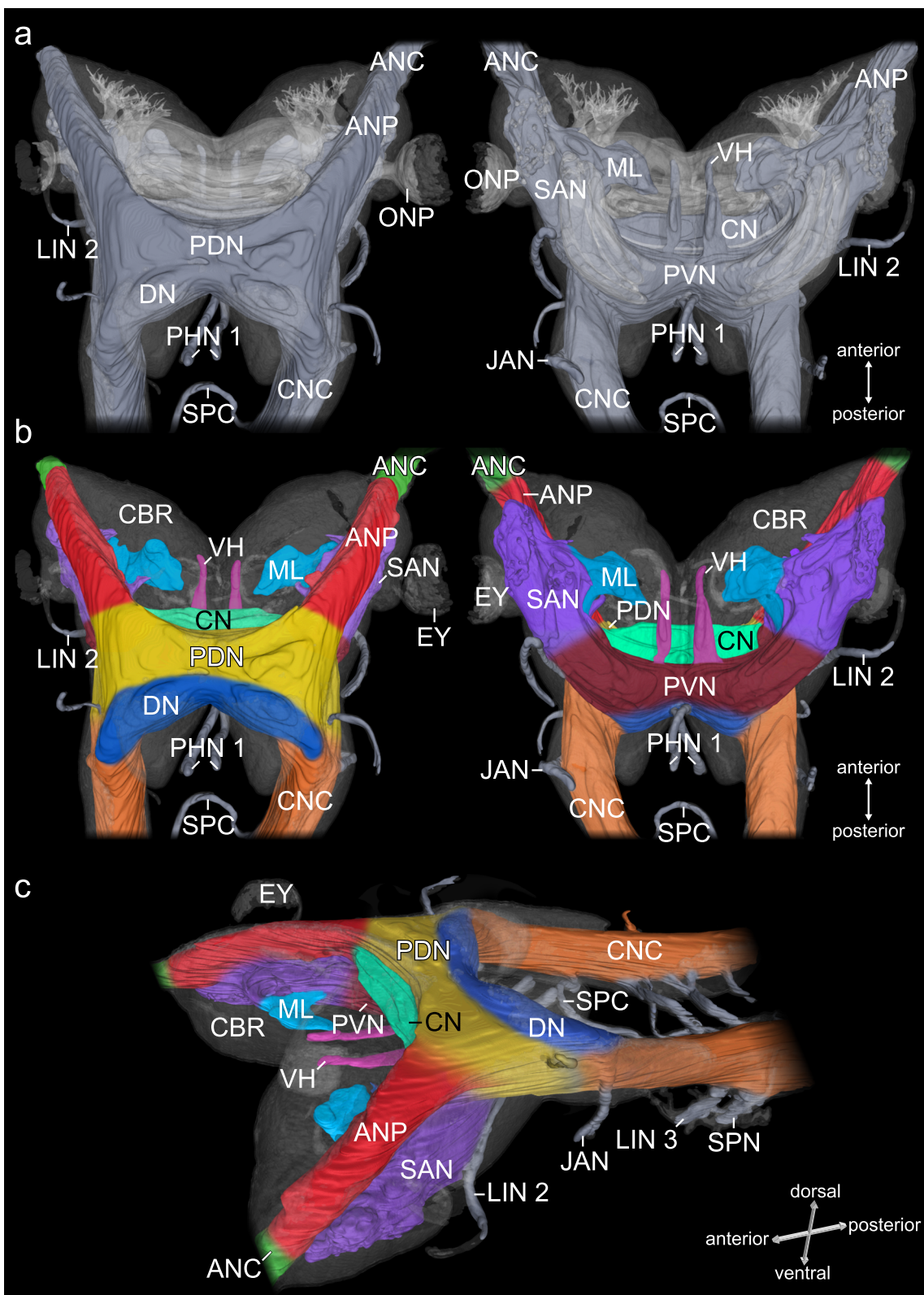

Fig. 12 (See legend on next page.)

(See figure on previous page.)

Fig. 12 Organisation and characterisation of brain neuropils in *E. rowelli*. Three-dimensional reconstruction based on anti-acetylated α -tubulin immunolabelling. **a** Brain in dorsal (left) and ventral views (right) illustrating largely fused neuropils and lobes (bluish grey). For clarity the mushroom bodies, olfactory lobes, frontal neuropil, visual pathways and central body are collectively shown in semi-transparent light grey. **b** Colour-coded brain areas in dorsal (left) and ventral views (right). **c** Same as **b** in anterolateral view. ANC, antennal nerve cord; ANP, antennal neuropil; CBR, cell body rind; CN, central neuropil; CNC, circumpharyngeal nerve cord; DN, deutocerebral neuropil; EY, eye; JAN, jaw nerve; LIN 2, LIN 3, lip nerves 2 and 3; ML, median lobe; ONP, optic neuropil; PHN 1, pharyngeal nerves 1; PDN, posterior dorsal neuropil; PVN, posterior ventral neuropil; SAN, subantennal neuropil; SPC, subpharyngeal commissure; SPN, slime papilla nerve; VH, ventral horn

with most glomeruli falling into the range of 10–25 μm (Fig. 9). The median posterior half of each olfactory lobe harbours a single, particularly large glomerulus, which measures 40 μm in diameter and is therefore referred to as the \rightarrow macroglomerulus (Figs. 8a, c and 9). Volume measurements reveal that the macroglomerulus is ~ 7 times larger than a medium sized olfactory glomerulus (Table 4). Synapsin immunolabelling further revealed four \rightarrow olfactory fascicles (1–4) associated with each olfactory lobe, three of which (1–3) are thinner (diameter 5.5 μm) than the fourth one (diameter 20.3 μm ; Fig. 8a and b). While the olfactory fascicles 1–3 are associated with the anterior part of the olfactory lobe and join the ipsilateral \rightarrow median lobe of the \rightarrow brain (Additional file 10: Data S5 and Additional file 11: Data S6), the olfactory fascicle 4 originates further posteriorly and fuses with the v-lobe and the δ -lobe of the mushroom body (Fig. 8a, b and Additional file 10: Data S5 and Additional file 11: Data S6).

Microglomeruli

We further identified microglomerular complexes in the anterolateral part of each brain hemisphere, where they are embedded in the \rightarrow subantennal neuropil. Each complex consists of ~ 40 units, the \rightarrow microglomeruli, which show a cup-shaped arrangement anterior to the \rightarrow olfactory lobes and are revealed by both, anti-synapsin and anti-acetylated α -tubulin immunolabelling (Figs. 2, 3 and 8 a, b, e, f; Table 1). Each microglomerulus is spherical in shape and represents a complex of numerous, prominent synaptic sites, as revealed by anti-synapsin immunolabelling (Additional file 4: Fig. S4c and d). A single microglomerulus measures 4.5–6.5 μm in diameter and comprises only one-twentieth the volume of a mid-sized \rightarrow olfactory glomerulus; all microglomeruli together constitute only 0.01–0.02% of the total brain volume (Tables 3 and 4 and Additional file 4: Fig. S4c and d).

Visual pathways

The \rightarrow optic neuropil is comprised of extra- and intracerebral parts that label consistently with anti-synapsin (Fig. 10a). The extracerebral part appears as a cup-shaped structure within each of the two eyes and continues via a short, bottleneck-shaped connection into the brain (Figs. 2, 3 and 10 a and b). The intracerebral part

of the optic neuropil then splits into an anterior and a posterior branch (Fig. 10a, b). The anterior branch projects anteromedially between the \rightarrow antennal neuropil and the \rightarrow subantennal neuropil, but could not be traced further in our datasets (Additional file 8: Data S3, Additional file 9: Data S4, Additional file 10: Data S5, Additional file 11: Data S6). The posterior branch crosses the \rightarrow antennal neuropil and passes dorsally towards the \rightarrow central body (Fig. 10a, d). It then splits into an anterior and a posterior bundle of fibres (Fig. 10a, e). The anterior bundle runs towards the \rightarrow anterior division of the central body, passing it ventrally without entering before disappearing in the fibre meshwork of the \rightarrow central neuropil (Fig. 10a, c). The posterior bundle proceeds towards the \rightarrow posterior division of the central body and enters the associated posterior stratum, after which the anti-synapsin signal vanishes (Fig. 10a, e). The optic neuropil constitutes only $\sim 0.2\%$ of the total brain volume (Table 3).

Other brain regions

Although our methods allow for a clear distinction of various tracts, layers and neuropils in the \rightarrow brain of *E. rowelli*, some large brain areas are difficult to characterise because of their comparatively homogenous appearance. These areas occupy about two-thirds of the entire brain neuropil and one-third of the total brain volume and appear as a relatively homogeneous and complex meshwork of fibres (Fig. 11a–d; Table 3). For descriptive purposes, we subdivided and colour-coded these brain neuropils into defined regions (Figs. 11a–d and 12b, c). We distinguish bilateral midline-spanning \rightarrow central neuropil, \rightarrow posterior dorsal neuropil, \rightarrow posterior ventral neuropil and \rightarrow deutocerebral neuropil as well as paired, separate \rightarrow antennal neuropils, \rightarrow subantennal neuropils, \rightarrow median lobes and \rightarrow ventral horns (Figs. 11a–d, 12a–c; Table 1).

The \rightarrow antennal neuropil receives input from the \rightarrow antennal nerve cord and is ventrally adjacent to the \rightarrow subantennal neuropil (Figs. 12b, c). Posteriorly, it fuses with the \rightarrow posterior dorsal neuropil, which occupies the posterodorsal region of the \rightarrow protocerebrum. The subantennal neuropils give rise to a pair of horn-like median lobes and merge with the posterior ventral neuropil. The posterior ventral neuropil forms an arcuate structure,

Table 1 Glossary of neuroanatomical terms for studies of Onychophora. Terms that are highlighted in bold and preceded by arrows are defined in corresponding fields. Novel introduced terms are indicated by asterisks (*). Languages of foreign synonyms are specified in square brackets. Note that correspondent terms do not necessarily imply homology with homonymous structures in arthropods and other animals. Whenever possible, the nomenclature follows the terms and definitions suggested by Ito et al. [49] for insects and Richter et al. [20] for invertebrates in general

Suggested term for neuroanatomical structure (of one brain hemisphere or body side)	Reference(s) for suggested neuroanatomical term	Abbreviation	Figures	Description	Synonyms (plural and singular forms were adapted to terminology used herein)	Reference(s) for synonyms
Antennal nerve cord	[33]	ANC	1a, c, 11a, c, 12a–c, 13 and Additional file 1: Fig. S1a–c and Additional file 5: Fig. S5a–d	Prominent neuropil and bundle of fibres supplying each antenna; it begins in antennal tip, traverses antennal shaft and continues as →antennal neuropil in →brain ; it is true neuropil, as it contains synapses revealed by transmission electron microscopy [32] and anti-synapsin immunolabelling (this study), and shows medullary organisation, as it is accompanied by somata [13]; this combination of neuropil and medullary organisation speaks against designation of this structure as nerve but rather as nerve cord	Antennalnerv [German] Antennal nerve Antennal neuropil Antennal tract Antennalstrang [German] Antennary nerve Antennennerv [German] Anterior appendage tract Dorsolateral lobe/horn Frontal appendage nerve Frontal appendage nerve bundle Fühlernerv [German] lobe antennaire [French] Lobus antennalis + Tractus antennalis [Latin] nerf antennaire [French] Nerve strand of the antenna nervo antenna [Portuguese] Nervus antennalis [Latin] Tentakelnerv [German]	[27, 28, 31, 50–53] [15, 32, 34, 40, 43, 48, 54–68] [57] [18, 32, 38, 39, 43, 47, 48, 69–72] [27, 28, 30, 31, 51] [25, 73–76] [73, 74] [13] [25] [45] [75] [76] [26] [27] [26, 77] [65] [78] [30, 53, 79] [80]
Antennal neuropil	[57]	ANP	2, 4a–c, 5b, 6b, 7a', b', 8a, d, 10b–e, 1a–d, 12a–c, 13 and Additional file 1: S1a–c, Additional file 2: Fig. S2b and Additional file 5: Fig. S5a, b, d	Dorsolateral neuropil in →brain , part of each brain hemisphere; it is continuation of →antennal nerve cord within brain; it is fused ventrally with →subantennal neuropil and posteriorly with →posterior dorsal neuropil and sends off fibres to →auxiliary neuropil of →central body	Antennalfaserstrang [German] Antennal lobe Antennal nerve Antennal nerve cord Antennalstrang [German] Antennal tract Antennennerv [German] Anterior appendage tract	[51] [32, 34, 39, 43, 47, 48, 54, 56, 65, 69] [15, 34, 40, 48, 55, 57–59, 66–68] [33] [27, 28, 30, 31, 51] [18, 34, 38, 39, 43, 47, 56, 59, 69–72] [52] [13]

Table 1 Glossary of neuroanatomical terms for studies of Onychophora. Terms that are highlighted in bold and preceded by arrows are defined in corresponding fields. Novel introduced terms are indicated by asterisks (*). Languages of foreign synonyms are specified in square brackets. Note that correspondent terms do not necessarily imply homology with homonymous structures in arthropods and other animals. Whenever possible, the nomenclature follows the terms and definitions suggested by Ito et al. [49] for insects and Richter et al. [20] for invertebrates in general (*Continued*)

Suggested term for neuroanatomical structure (of one brain hemisphere or body side)	Reference(s) for suggested neuroanatomical term	Abbreviation	Figures	Description	Synonyms (plural and singular forms were adapted to terminology used herein)	Reference(s) for synonyms
					crête dorso-laterale [French]	[26]
					Dorsolateral lobe/horn	[25, 81]
					Frontal appendage ganglion	[45, 75]
					Lateral brain neuropil	[17, 48, 69]
					lobe antennaire [French]	[26]
					Lobus antennalis + Tractus antennalis [Latin]	[27]
					Nerve cord of pre-ocular frontal appendage	[45]
					Postglomerular lateral neuropil	[13]
					Ventrolateral horn	[25]
Anterior division (of central body)	[38]	CBA	2, 3, 5a, b and 13	Anterior subunit of → central body , which contains looping neurites forming → outer lamina and → inner lamina ; fuses laterally with → posterior division at ventral part of central body	Anterior lamina Lame antérieure du bourrelet dorsal [French] lamina anterior [Latin] Lamina anterior des Zentralkörpers [Latin + German] vordere Lamelle des gestreiften Körpers [German] vorderer Zentralkörperteil [German]	[17, 48, 69] [26] [32, 54, 65] [31] [28] [27]
Auxiliary neuropil*	–	CB-AN	3, 13 and arrowheads in 5a, d, e	Small cylindrical neuropil located on ventral side of → central body and enclosed by → inner lamina ; it receives fibres from → antennal neuropil	–	–
Brain	[13, 17, 25, 32–34, 37–40, 42, 43, 45, 47, 48, 54–57, 59, 61–63, 65–72, 75, 81–98]	BR	1a and Additional files 1: Fig. S1a–c	Anterodorsal part of central nervous system consisting of left and right brain hemispheres, including cell body rind and brain neuropils; it is composite, bipartite structure (= syncerebrum <i>sensu</i> [20]) composed of → protocerebrum (belonging to 1st body segment) and → deutocerebrum	Bilobed cephalic ganglion Bilobed supra-oesophageal ganglia Cephalic ganglia Cephalic ganglia [Russian: головные узлы] Cerebral ganglion cerebro [Portuguese] cerveau [French] ganglion céphalique [French]	[99] [63] [100] [101] [102] [78] [26, 103, 104] [101, 102]

Table 1 Glossary of neuroanatomical terms for studies of Onychophora. Terms that are highlighted in bold and preceded by arrows are defined in corresponding fields. Novel introduced terms are indicated by asterisks (*). Languages of foreign synonyms are specified in square brackets. Note that correspondent terms do not necessarily imply homology with homonymous structures in arthropods and other animals. Whenever possible, the nomenclature follows the terms and definitions suggested by Ito et al. [49] for insects and Richter et al. [20] for invertebrates in general (*Continued*)

Suggested term for neuroanatomical structure (of one brain hemisphere or body side)	Reference(s) for suggested neuroanatomical term	Abbreviation	Figures	Description	Synonyms (plural and singular forms were adapted to terminology used herein)	Reference(s) for synonyms
				(belonging to 2nd body segment); it accordingly innervates two pairs of cephalic appendages, including antennae (via → antennal nerve cords), and jaws (via → jaw nerves); it is associated posteriorly with → circumpharyngeal nerve cords	ganglions céphaliques [French] ganglions sus-œsophagiennes [French] ganglions cérébroïdes [French] gánglios cerebroïdes [Spanish] Gehirn [German] Kopfganglion [German] Oberschlundganglion [German] Oberschlundganglionmasse [German] paarige Gehirnganglien [German] paarige Oberschlundganglien [German] paarige Schlundganglien [German] paire de gros ganglions sus-œsophagiens [French] paired cerebral masses Schlundganglion [German] supra-oesophageal ganglia supra-oesophageal ganglia supra-oesophageal ganglion	[26] [105] [106] [107] [27, 28, 30, 31, 51–53, 73, 79, 108–111] [112] [51] [29] [76] [50] [76] [77] [100] [113] [82, 114] [25, 81, 115] [63]
Brain commissures – 1–3*		BRC 1–3	2, 3, 7a–c, 11c, d, 13 and arrowheads and arrows in Additional file 3: Fig. S3a–f	Bundles of contralateral fibres crossing → protocerebrum ; brain commissures 1 and 2 link both → antennal neuropils ; they, circumvent → pedunculus and follow → lobes of → mushroom body to → brain midline where they cross to contralateral brain hemisphere; brain commissure 3 is situated anterior to brain commissures 1	Accessory lobes Accessory stalks Heterolateral commissures Heterolateral mushroom body lobes Nebentrabekel [German]	[32, 33, 48, 69] [32, 54, 65] [33, 42] [33] [30]

Table 1 Glossary of neuroanatomical terms for studies of Onychophora. Terms that are highlighted in bold and preceded by arrows are defined in corresponding fields. Novel introduced terms are indicated by asterisks (*). Languages of foreign synonyms are specified in square brackets. Note that correspondent terms do not necessarily imply homology with homonymous structures in arthropods and other animals. Whenever possible, the nomenclature follows the terms and definitions suggested by Ito et al. [49] for insects and Richter et al. [20] for invertebrates in general (Continued)

Suggested term for neuroanatomical structure (of one brain hemisphere or body side)	Reference(s) for suggested neuroanatomical term	Abbreviation	Figures	Description	Synonyms (plural and singular forms were adapted to terminology used herein)	Reference(s) for synonyms
Central body	[17, 32, 38–40, 48, 54, 56, 62, 65, 67–69, 84, 86]	CB	2, 3, 4b, 5a–e, 6a, 10a, d, e, 11a, b and 13	and 2 and links both → subantennal neuropils ; it then splits in two branches before proceeding to contralateral brain hemisphere Dorsalmost, midline neuropil located posterior to → frontal body ; it is arcuate in shape and consists of → outer lamina and → inner lamina , resulting in stratified appearance; inner lamina encloses → auxiliary neuropils ; → anterior division and → posterior division fuse at ventral part of central body; posterior division is associated posteriorly with additional posterior stratum, which receives fibres from → optic neuropil	Arcuate body bourelet dorsal [French] Central complex corpo central [Portuguese] corpo estriado [Portuguese] corpus centrale [Latin] corpus striatum [Latin] Corpus striatum [Latin] dorsal cap gestreifter Körper [German] Posterodorsal lobe Zentralkörper [German]	[33, 42, 57, 84, 96] [26] [75] [78] [78] [43] [32, 54, 56] [27, 28, 30] [90] [27, 28, 30] [25] [27, 30, 31, 52, 53, 110, 111]
Central neuropil	[13, 17, 32, 34, 37, 38, 47, 48, 55, 56, 59, 65, 69, 70, 86, 98]	CN	5e, 11b, 12a–c and Additional file 5: Fig. S5a	Midline-spanning neurite region, which is located anterior to → posterior dorsal neuropil and → posterior ventral neuropil and receives fibres from → antennal neuropil	Central brain neuropil Central fibrous mass Central lobe Median lobe Zentralfasermasse [German]	[15, 48, 55, 59, 70] [56] [25, 81, 82] [25] [51]
Circumpharyngeal nerve cord*	–	CNC	1a, 2, 11a–d, 12a–c, 13 and Additional file 1: Fig. S1a, c and Additional file 5: Fig. S5a–d	Dorsoventral medullary nerve cord connecting brain hemispheres with → ventral nerve cords ; it entirely lacks → dorsal commissures and is medially associated only with → subpharyngeal commissure ; it laterally gives rise to → slime papilla nerves that lie posterior to → lip nerve 3 , and anterior to → salivary gland	Circumoesophageal connective Circumpharyngeal connective Circumpharyngeal medullary connective commissure œsophagienne [French] Connecting cord Connecting piece Connective of the brain Connective to the ventral nerve cord	[13, 32, 34, 56, 66, 91, 97] [92] [68] [26] [38, 39, 55, 69, 86] [40, 48, 72] [93] [65]

Table 1 Glossary of neuroanatomical terms for studies of Onychophora. Terms that are highlighted in bold and preceded by arrows are defined in corresponding fields. Novel introduced terms are indicated by asterisks (*). Languages of foreign synonyms are specified in square brackets. Note that correspondent terms do not necessarily imply homology with homonymous structures in arthropods and other animals. Whenever possible, the nomenclature follows the terms and definitions suggested by Ito et al. [49] for insects and Richter et al. [20] for invertebrates in general (*Continued*)

Suggested term for neuroanatomical structure (of one brain hemisphere or body side)	Reference(s) for suggested neuroanatomical term	Abbreviation	Figures	Description	Synonyms (plural and singular forms were adapted to terminology used herein)	Reference(s) for synonyms
				nerve; circumpharyngeal nerve cord consists of outer cell body rind and inner neuropil	Hinterschlundkommissur [German] Konnektivstrang der Schlundganglien [German] longitudinal connective Oesophageal commissure Oesophageal commissure Schenkel des Mundringes/ Nervenringes [German] Schlundkommissur [German] Schlundkonnektiv [German] Stomodaeal connective	[31] [27] [66] [25, 81] [114] [76] [27] [28–31, 53, 74, 110] [43]
Deutocerebral neuropil*	–	DN	11a, b, 12a–c, 13 and Additional file 5: Fig. S5b	Midline-spanning neurite region, which is located posterior to → posterior dorsal neuropil and appears as bump-like structure on posterior surface of brain neuropils; it is assigned to → deuto-cerebrum , as it receives fibres from neurons associated with → jaw nerves [15]	–	–
Deutocerebrum	see e.g. [15, 30, 48, 69]	DE	13 and Additional file 1: Fig. S1b, c	Part of → brain associated with → jaw nerves and belonging to second head segment; it consists of cell body rind and neuropil and is located posterior to → protocerebrum ; it contains → deutocerebral neuropil as its only neuropil region	Frequently used term; synonyms not listed, as deutocerebral borders are ambiguous and inconsistent throughout the literature	–
Dorsal commissures*	–	DC	1d	Serially repeated bundles of neurites connecting → ventral nerve cords ; each dorsal commissure projects laterally and proceeds dorsally, where they connect ventral nerve cords of both hemispheres;	Dorsal nerv Interpedalnerv [German] Interpedal nerve Interpedalnerv + Postpedalnerv + Präpedalnerv [German] Interpedal nerve + postpedal nerve + prepedal	[43] [51] [43] [29, 31, 51] [56]

Table 1 Glossary of neuroanatomical terms for studies of Onychophora. Terms that are highlighted in bold and preceded by arrows are defined in corresponding fields. Novel introduced terms are indicated by asterisks (*). Languages of foreign synonyms are specified in square brackets. Note that correspondent terms do not necessarily imply homology with homonymous structures in arthropods and other animals. Whenever possible, the nomenclature follows the terms and definitions suggested by Ito et al. [49] for insects and Richter et al. [20] for invertebrates in general (*Continued*)

Suggested term for neuroanatomical structure (of one brain hemisphere or body side)	Reference(s) for suggested neuroanatomical term	Abbreviation	Figures	Description	Synonyms (plural and singular forms were adapted to terminology used herein)	Reference(s) for synonyms
				dorsal commissures link → dorsolateral trunk nerves and → heart nerve	nerve Lateral commissure Lateral nerve Laterodorsal nerve motorischer Randnerv + Ringenerv + Postpedaler Nerv 1 und 2 [German] Nerve to segment Peripheral nerve Ring commissures Ringkommissur [German]	[90] [82] [95] [28] [91] [41] [14, 17–19, 37–40, 48, 68, 69, 116] [111]
Dorsolateral trunk nerve*	–	DTN	–	Anteroposterior axon bundle proceeding in each dorsolateral region of trunk; it is crossed by and probably associated with numerous → dorsal commissures ; its anterior and posterior extents are unknown	Dorsolateral bundle Dorsolateral nerve Dorsolateralnerv [German] Lateral bundle of nerve fibres	[65] [37, 48, 69] [111] [117]
Fascicles of globuli cells*	–	FBC	2, 3, 6a, 7a–c, 11a, c, d, 13; arrows in 6a and Additional file 5: Fig. S5b; arrows in Fig. S2b	Fascicle-like, anteriormost neurite subunit of → mushroom body receiving fibres from → globuli cells ; digitiform branches converge to four major branches, which then join → pedunculus ; we refrain from using the term calyx because mushroom body fascicles of onychophorans apparently lack synaptic terminals and differ substantially in their morphology from calyces described for insects [118, 119]	Calyx Globulibündel [German] Neurite der Globulizellen [German] masse médullaire [French] Stalks Stiele [German] Stiele der Globulizellen [German] Stielkomplex [German]	[17, 32, 33, 42, 48, 54] [27] [31] [26] [32] [51] [31] [30]
Frontal body*	–	FB	2, 3, 4a, 5c–e, 11a, b, 13 and Additional file 5: Fig. S5a, b	Peanut shaped, anteriormost midline neuropil located anterodorsally within → protocerebrum	Anterior brain neuropil Anterior neuropil Bridge	[48, 69] [38] [32, 54, 62, 65]

Table 1 Glossary of neuroanatomical terms for studies of Onychophora. Terms that are highlighted in bold and preceded by arrows are defined in corresponding fields. Novel introduced terms are indicated by asterisks (*). Languages of foreign synonyms are specified in square brackets. Note that correspondent terms do not necessarily imply homology with homonymous structures in arthropods and other animals. Whenever possible, the nomenclature follows the terms and definitions suggested by Ito et al. [49] for insects and Richter et al. [20] for invertebrates in general (Continued)

Suggested term for neuroanatomical structure (of one brain hemisphere or body side)	Reference(s) for suggested neuroanatomical term	Abbreviation	Figures	Description	Synonyms (plural and singular forms were adapted to terminology used herein)	Reference(s) for synonyms
				anterior to →central body ; it contains prominent anterior and posterior strata with relatively high numbers of synapses	bourrelet médullaire antérieure [French] Dorsal superior protocerebrum Frontal brain neuropil Frontal brain neuropil Protocerebralbrücke [German]	[26] [33] [55] [17] [30, 53]
Globuli cells	[33, 42, 48]	GC	arrowheads in Additional file 2: S2a, c	Dense accumulation of somata within anterior cell body rind at anterior border of →brain ; their axons innervate corresponding →fascicles of globuli cells of →mushroom body	Anterior cell masses Globule cells Globuli Globuli [German] Globuligruppen [German] Globulipartie [German] Globulizellen [German] masse ganglionnaire antérieure [French]	[56] [32] [43, 56] [28, 50, 51, 53, 110] [31] [27] [30] [26]
Heart nerve	[14, 17, 37, 38, 68, 69]	HAN	–	Anteroposterior, dorsomedian axon bundle associated with dorsal wall of heart within trunk; it is linked with →dorsolateral trunk nerves and →ventral nerve cords via →dorsal commissures ; its anterior and posterior extents are unknown	Dorsal bundle of nerve fibres Dorsal nerve Dorsal nerve bundle Median cardiac nerve Herznerv [German]	[117] [48] [65] [120] [111]
Hypocerebral organ	[15, 34, 38–40, 48, 57, 61, 69–71, 97, 121]	HO	1c, 4c and Additional file 1: Fig. S1a	Vesicle-like structure attached to ventral surface of each brain hemisphere; its function is unknown, although it has been suggested to play endocrine role (e.g. [97, 104, 122])	Anhang des Kopfganglions [German] Appendage of the ventral surface of the brain Brain appendage Cerebral grooves Hypocerebral gland Hypocerebralorgan [German] Infracerebral organ Infracerebral vesicle Infracerebral organ [Russian: инфра-церебральный]	[112] [25] [60] [123] [98] [50, 79, 111] [34, 56, 63, 124–126] [126] [127]

Table 1 Glossary of neuroanatomical terms for studies of Onychophora. Terms that are highlighted in bold and preceded by arrows are defined in corresponding fields. Novel introduced terms are indicated by asterisks (*). Languages of foreign synonyms are specified in square brackets. Note that correspondent terms do not necessarily imply homology with homonymous structures in arthropods and other animals. Whenever possible, the nomenclature follows the terms and definitions suggested by Ito et al. [49] for insects and Richter et al. [20] for invertebrates in general (*Continued*)

Suggested term for neuroanatomical structure (of one brain hemisphere or body side)	Reference(s) for suggested neuroanatomical term	Abbreviation	Figures	Description	Synonyms (plural and singular forms were adapted to terminology used herein)	Reference(s) for synonyms
					organ]	
					Infracerebrorgan [German]	[28, 50, 53]
					Infrazerebrorgan [German]	[51]
					kleiner Körper [German]	[76]
					organe ventral [French]	[26]
					organ ventraux du cerveau + ganglion intermediaire [French]	[128]
					organe infracérébral [French]	[104, 122, 129]
					organe infra-cérébral [French]	[130]
					pear-shaped body	[43]
					spherule inférieure	[77]
					spherule infra-cervicale [French]	[131]
					Ventral appendage	[25, 81, 82]
					Ventral appendage of the brain	[28]
					Ventral body	[114]
					ventraler Gehirnanhang [German]	[91]
					Ventral lobe	[13, 34, 56]
					Ventral organ	[34, 43, 60]
					Ventralorgan [German]	[30, 52, 53, 73, 80, 108, 110, 132]
					Ventral protuberance of brain	[25, 81]
Inner lamina*	–	CB-IL	2, 3, 4c, 5a, c–e and 13	Neurite network in central part of → central body surrounded by → outer lamina ; it shows inverted anteroposterior arrangement in → anterior division and → posterior division and encloses ventrally → auxiliary neuropils	–	–
Jaw nerve	[15, 39, 40, 48, 67–69]	JAN	1d, 2, 12a–c, 13 and Additional file 5: Fig. S5a–d	Axon bundle innervating each jaw (i.e. specialised limb of 2nd head segment)	Jaw retractor muscle nerve Kiefernerve [German] Mandibelnerve [German]	[95] [28] [27, 31, 53,

Table 1 Glossary of neuroanatomical terms for studies of Onychophora. Terms that are highlighted in bold and preceded by arrows are defined in corresponding fields. Novel introduced terms are indicated by asterisks (*). Languages of foreign synonyms are specified in square brackets. Note that correspondent terms do not necessarily imply homology with homonymous structures in arthropods and other animals. Whenever possible, the nomenclature follows the terms and definitions suggested by Ito et al. [49] for insects and Richter et al. [20] for invertebrates in general (Continued)

Suggested term for neuroanatomical structure (of one brain hemisphere or body side)	Reference(s) for suggested neuroanatomical term	Abbreviation	Figures	Description	Synonyms (plural and singular forms were adapted to terminology used herein)	Reference(s) for synonyms
				and associated with → deutocerebrum ; it projects laterally at transition between → brain and → circumpharyngeal nerve cord , then finally bifurcates and runs ventrally to enter jaw	Mandibularnerv [German] Mandibular nerve nerf des muscles mandibulaires [French] nerf mandibulaire [French] Nerve 11 Nerve of feeding claw Nerve of the jaw Nerve to jaw Nerve to jaw muscle Nervus mandibularis [Latin]	[74, 110] [28, 51] [56] [77] [26] [13] [61] [25, 43, 81, 82, 126] [25, 81, 82, 114] [91] [31, 53, 79]
Leg nerves	[3, 14, 17–19, 37–39, 41, 48, 68, 69, 116, 133, 134]	LEN	1c and d	Axon bundles innervating trunk limbs; each leg is supplied by anterior and posterior leg nerves that originate laterally from → ventral nerve cord and are segmental structures; associated somata are located on opposite side of nerve cord to bases of leg nerves [18]	Extremitätennerv [German] Fußnerv [German] nerf de patte [French] Nerve of walking leg Nerve to feet Pedal nerve Pedalnerv [German]	[53, 79] [28, 29, 51, 135] [77] [40] [25, 81, 114, 115] [25, 43, 56, 82] [29, 31]
Lip nerve 1*	–	LIN 1	1c, d and 2	Axon bundle innervating one of two anteriormost lip papillae; it originates at dorsal side of → brain , proceeds anteriorly, bends ventrally anterior to brain and finally innervates lip papilla; its associated somata are located within posterior → protocerebrum [40]	Anterior labial nerve First pair of lip papillae nerve hinterer Nerv des Mandibularsomits [German] Lateral dorsal nerve Lip papillae nerve 1 nerf sympathique allant au papille du plafond buccal [French] nerve 7 Nervus labialis anterior [Latin] oral nerve	[56] [48] [28, 51] [43] [39, 40, 48, 69] [77] [13] [30, 53] [38]
Lip nerve 2*	–	LIN 2	1d, 2, 12a–c, 13 and Additional file 5: Fig. S5c	Axon bundle innervating lateral lip papillae; it originates	Labialnerv [German] Labralnerv + oraler Ringnerv	[28, 51] [74]

Table 1 Glossary of neuroanatomical terms for studies of Onychophora. Terms that are highlighted in bold and preceded by arrows are defined in corresponding fields. Novel introduced terms are indicated by asterisks (*). Languages of foreign synonyms are specified in square brackets. Note that correspondent terms do not necessarily imply homology with homonymous structures in arthropods and other animals. Whenever possible, the nomenclature follows the terms and definitions suggested by Ito et al. [49] for insects and Richter et al. [20] for invertebrates in general (Continued)

Suggested term for neuroanatomical structure (of one brain hemisphere or body side)	Reference(s) for suggested neuroanatomical term	Abbreviation	Figures	Description	Synonyms (plural and singular forms were adapted to terminology used herein)	Reference(s) for synonyms
				ventrolaterally from →protocerebrum and proceeds ventrally to innervate lip papillae 2–5 of corresponding hemisphere (in <i>E. rowelli</i>); it is exclusively sensory [40]	[German] Labral nerve + oral ring nerve Lateral labial nerve Lip papillae nerve 2 Lippennerv [German] Mundlippennerv [German] nerf labial [French] Nerve 8 Nerve to circumoral fold Nervus labialis lateralis [Latin] Oral nerve Second pair of lip papillae nerve	[91] [56] [39, 40, 48, 69] [28] [27, 31, 110] [77] [13] [43] [30, 53] [38] [48]
Lip nerve 3*	–	LIN 3	12c and 13	Axon bundle innervating posterior lip papillae; it originates from →circumpharyngeal nerve cord anterior to →slime papilla nerves , proceeds anterior and innervates lip papillae 2–8 (8 th is unpaired in <i>E. rowelli</i>); its associated somata are located in →deutocerebrum and along circumpharyngeal nerve cord [40]	Lip papillae nerve 3 nerf de parois péribabiales [French] Nerve 12 Nerve leading tot o the mouth lips Oral nerve Third pair of lip papillae nerve	[39, 40, 48, 69] [77] [13] [68] [38] [48]
Lobes (of the mushroom body)	[17, 33, 38, 42, 48, 86]	LO	2, 3, 4b, c, 6a, c, 8a, 13 and Additional file 3: Fig. S3a	Stipe of →mushroom body associated with →pedunculus ; lobes are composed of four subcompartments including δ-lobe, λ-lobe, μ-lobe, and ν-lobe	Columns Gehirntrabekel [German] Gehirn-Trabekel [German] lames ventrales [French] Peduncle Stalk Trabeculae [Latin] Trabekel [German] ventral lamellae	[32] [27, 28, 30, 31] [51] [26] [43] [32, 54, 65] [53, 110] [28] [90]
Macroglomerulus*	–	MG	4a, 8a, c and 13	Largest spherical subunit of →olfactory	Large glomerulus	[32]

Table 1 Glossary of neuroanatomical terms for studies of Onychophora. Terms that are highlighted in bold and preceded by arrows are defined in corresponding fields. Novel introduced terms are indicated by asterisks (*). Languages of foreign synonyms are specified in square brackets. Note that correspondent terms do not necessarily imply homology with homonymous structures in arthropods and other animals. Whenever possible, the nomenclature follows the terms and definitions suggested by Ito et al. [49] for insects and Richter et al. [20] for invertebrates in general (*Continued*)

Suggested term for neuroanatomical structure (of one brain hemisphere or body side)	Reference(s) for suggested neuroanatomical term	Abbreviation	Figures	Description	Synonyms (plural and singular forms were adapted to terminology used herein)	Reference(s) for synonyms
Median lobe*	–	ML	11d, 12a, c and Additional file 5: Fig. S5a–d	lobe ; it is medianmost → olfactory glomerulus located in posterior part of olfactory lobe Neuropil in the anterior ventral median brain; it emanates from → subantennal neuropil as a protrusion with tapered tip and receives fibres from → olfactory fascicles 1–3	–	–
Microglomeruli*; singular: microglomerulus	–	MIG	2, 3, 8a, b, e, f, 13 and Additional file 4: Fig. S4c, d	Diminutive, point-like accumulations of neurite terminals situated anterior to → olfactory lobes ; they are embedded within → subantennal neuropil ; synapsin staining reveals presence of multiple synaptic sites in each microglomerulus	–	–
Mushroom body	[13, 17, 32, 33, 38, 39, 45, 48, 54, 55, 57, 68–70, 108, 111, 112]	MB	2, 3, 4b, c, 6a–c and 13	Ventralmost neuropil of → brain associated with → subantennal neuropil and consisting of → fascicles of globuli cells , → pedunculus and four → lobes ; fascicles receives fibres from → globuli cells ; it is linked via → ponticulus to → central body	corpus pedunculatum [Latin] Pilzkörper [German]	[30–32, 43, 56, 65, 68, 96] [111]
Nephridial nerves	[14, 48, 69]	NEN	–	Axon bundle innervating nephridia; it arises from → ventral nerve cord , follows proximally specific → ventral commissure , and finally turns back distally to pass beneath ventral nerve cord and to join nephridial duct; nephridial nerves show bilateral and segmental	–	–

Table 1 Glossary of neuroanatomical terms for studies of Onychophora. Terms that are highlighted in bold and preceded by arrows are defined in corresponding fields. Novel introduced terms are indicated by asterisks (*). Languages of foreign synonyms are specified in square brackets. Note that correspondent terms do not necessarily imply homology with homonymous structures in arthropods and other animals. Whenever possible, the nomenclature follows the terms and definitions suggested by Ito et al. [49] for insects and Richter et al. [20] for invertebrates in general (Continued)

Suggested term for neuroanatomical structure (of one brain hemisphere or body side)	Reference(s) for suggested neuroanatomical term	Abbreviation	Figures	Description	Synonyms (plural and singular forms were adapted to terminology used herein)	Reference(s) for synonyms
Olfactory fascicles 1–4*	–	OLF	2, 3, 4a, 8a, b and 13	arrangement [14] Neurite bundles emanating from → olfactory lobes , olfactory fascicles 1–3 circumvent → mushroom body and join → median lobe of brain neuropil region of ipsilateral brain hemisphere, whereas olfactory fascicle 4 connects to v-lobe and δ-lobe of mushroom body	faisceau de fibrilles [French] Fasciluli [Latin] fasciculi glomeruli [Latin] Fasciculi glomeruli [Latin] Projections Verbindungen [German]	[26] [110] [27] [28] [33] [31, 53, 110]
Olfactory glomeruli; singular: olfactory glomerulus	[33, 38, 42]	OLG	2, 3, 4a, 5a–d, f, 13 and Additional file 4: Fig. S4a, b	Synaptic complexes, ball- or knot-like sub-units of → olfactory lobe containing terminals of olfactory receptors with numerous other synaptic sites; most olfactory glomeruli are of similar size except for → macroglomerulus	Antennal glomeruli Antennalglomeruli [German] Anterior appendage glomeruli glomérules olfactifs [French] Glomeruli Glomeruli [German] Glomeruli of the anterior appendage	[15, 17, 32, 34, 40, 42, 43, 48, 54, 65, 66, 68, 69] [30, 31, 50, 53, 110, 111] [13] [26] [33, 42, 51] [27, 28, 51] [13]
Olfactory lobe	[33, 38, 42, 48, 57, 69, 71, 72, 96]	OLL	2, 6b, 8d, 11c and Additional file 2: S2b and Additional file 3: S3a	Entirety of → olfactory glomeruli of one brain hemisphere located anterolateral within → brain and embedded in → antennal neuropil and → subantennal neuropil ; it is connected with → median lobe of brain neuropils via → olfactory fascicles 1–3 and with δ-lobe and v-lobe of → mushroom body via → olfactory fascicle 4	antennal lobe Glomerulargebiet [German] Glomerulipartie [German] Glomeruli-Partie [German] Glomeruli-Teil [German] Glomerulusteil [German] lobe olfactif [French] Olfactory neuropil	[17, 48] [30] [28] [51] [51] [27] [26] [57]
optic neuropil	[17, 38, 48, 55, 68]	ONP	2, 3, 4c, 10a–e and 13	Neuropil associated with eye and consisting of cup-shaped extracerebral part and tract-like intracerebral part, both of which consistently	Augennerv [German] Augen-Nerv [German] Eye nerve [Russian: нерв глаза] lobe optique [French]	[28, 51] [51] [101] [26]

Table 1 Glossary of neuroanatomical terms for studies of Onychophora. Terms that are highlighted in bold and preceded by arrows are defined in corresponding fields. Novel introduced terms are indicated by asterisks (*). Languages of foreign synonyms are specified in square brackets. Note that correspondent terms do not necessarily imply homology with homonymous structures in arthropods and other animals. Whenever possible, the nomenclature follows the terms and definitions suggested by Ito et al. [49] for insects and Richter et al. [20] for invertebrates in general (Continued)

Suggested term for neuroanatomical structure (of one brain hemisphere or body side)	Reference(s) for suggested neuroanatomical term	Abbreviation	Figures	Description	Synonyms (plural and singular forms were adapted to terminology used herein)	Reference(s) for synonyms
				exhibit anti-synapsin immunoreactivity; it bifurcates into anterior and posterior branches; while anterior branch passes between → antennal neuropil and → sub-antennal neuropil to anteromedian position and vanishes in anti-acetylated α-tubulin and anti-synapsin stained brains (present study), posterior part passes through antennal neuropil and fuses with posterior stratum of → posterior division of → central body	nerf optique [French] Nerve 5 nervus opticus [Latinised from Greek] Optic nerve Opticus [Greek] Optic ganglion Optic lobe Optic neuropils 1 and 2 Optic tract pédicule optique [French] Sehmasse [German] Sehnerv [German] Tractus opticus [Latinised from Greek] Visual neuropil Visual neuropils 1 and 2	[26, 99, 101, 102, 109] [13] [30, 31, 73] [25, 33, 40, 60, 81–83] [27, 53, 110] [25, 32, 65, 81, 83] [43] [33, 42, 45, 75] [17, 32, 33, 38, 45, 47, 48, 54, 65, 69, 75, 136] [26] [30, 31] [31, 73] [30, 31, 52, 53, 79] [69] [33]
Outer lamina*	–	CB-OL	2, 3, 4c, 5a, c–e and 13	Neurite network and peripheral part of → central body surrounding → inner lamina ; it shows inverted anteroposterior arrangement in → anterior division and → posterior division	–	–
Pedunculus; plural: pedunculi	[33]	PED	3, 4a, 5a, 7a–c, 13 and Additional file 2: Fig. S2b	Subunit of → mushroom body connecting → fascicles of globuli cells and → lobes ; it gives rise to → ponticulus from its dorsomedian side	–	–
Pharyngeal nerve 1*	[39, 69]	PHN 1	1, 2, 11a–d, 12a, b, 13 and Additional file 5: Fig. S5c	Axon bundle associated with → deutocerebrum and innervating pharynx; it emerges	Eingeweidenerve [German] Frenal nerve Frenalnerv [German]	[31] [56, 91] [74]

Table 1 Glossary of neuroanatomical terms for studies of Onychophora. Terms that are highlighted in bold and preceded by arrows are defined in corresponding fields. Novel introduced terms are indicated by asterisks (*). Languages of foreign synonyms are specified in square brackets. Note that correspondent terms do not necessarily imply homology with homonymous structures in arthropods and other animals. Whenever possible, the nomenclature follows the terms and definitions suggested by Ito et al. [49] for insects and Richter et al. [20] for invertebrates in general (Continued)

Suggested term for neuroanatomical structure (of one brain hemisphere or body side)	Reference(s) for suggested neuroanatomical term	Abbreviation	Figures	Description	Synonyms (plural and singular forms were adapted to terminology used herein)	Reference(s) for synonyms
				posteriorly at indentation/fusion point of both brain hemispheres; it first proceeds anteriorly, then turns posteriorly and joins dorsolateral wall of pharynx; it extends to posterior end of pharynx, where pharyngeal nerves of both sides merge, forming loop; they are supplied by somata of serotonergic neurons distributed along pharyngeal wall [85] and are thus medullary structures	nerf viscerale [French] Nerve Nervus recurrens [Latin] Nervus stomodeales [Latin] Nervus stomodealis [Latin] Paired stomodeal nerve Pharyngeal loop nerve Stomatogastricus [Latin] Stomodaeal nerve Sympathetic nerve	[26] [13] [28, 51–53] [53] [31] [56] [48, 69] [27, 53, 110] [43, 56] [25, 81, 82, 114]
Pharyngeal nerve 2*	[39, 69]	PHN 2		Diminutive axon bundle innervating pharynx; it originates from median part of → circumpharyngeal nerve cord anterior to → subpharyngeal commissure and innervates lateroventral wall of pharynx; most somata associated with this nerve are located in → deutocerebrum and only few in circumpharyngeal nerve cord [39]	hinterer Nerv des Mandibularsomsits [German] Stomodealnerv [German] Stomodeal nerve	[28] [74] [91]
Ponticulus*; plural ponticuli	–	PNT	2, 3, 4a, b, 6a, 7a–c and 13	From Latin <i>pontis</i> (= bridge); ponticulus connects → pedunculus of → mushroom body with → outer lamina of → central body ; it shows neuropil-like organisation (with synapses) near pedunculus, but progressively turns into tract (without synapses) towards central body	Brücke [German] pédoncule [French] Peduncle Pedunculus [Latin] pedunculus	[27] [26] [90] [27, 28, 30, 31, 51, 53, 110] [32, 48, 54, 65, 69]
Posterior division (of central body)	[38]	CBP	2, 3, 5a, b and 13	Posterior subunit of → central body , which contains looping neurites forming → outer lamina and → inner	hintere Lamelle des gestreiften Körpers [German] hinterer Zentralkörperteil [German]	[28] [27]

Table 1 Glossary of neuroanatomical terms for studies of Onychophora. Terms that are highlighted in bold and preceded by arrows are defined in corresponding fields. Novel introduced terms are indicated by asterisks (*). Languages of foreign synonyms are specified in square brackets. Note that correspondent terms do not necessarily imply homology with homonymous structures in arthropods and other animals. Whenever possible, the nomenclature follows the terms and definitions suggested by Ito et al. [49] for insects and Richter et al. [20] for invertebrates in general (Continued)

Suggested term for neuroanatomical structure (of one brain hemisphere or body side)	Reference(s) for suggested neuroanatomical term	Abbreviation	Figures	Description	Synonyms (plural and singular forms were adapted to terminology used herein)	Reference(s) for synonyms
				lamina ; → anterior division and → posterior division fuse laterally at dorsal part of central body; posterior division is associated with additional posterior stratum, from which it is separated by a discontinuous layer of somata and which is connected to posterior branches of → optic neuropils	lame postérieure du bourrelet dorsal [French] Lamina posterior [Latin] Lamina posterior des Zentralkörpers [Latin + German] Posterior lamina	[26] [32, 54, 65] [125] [17, 48, 69]
Posterior dorsal neuropil*	–	PDN	2, 4b, c, 5b–e, 11a, b, 12a–c, 13 and Additional file 5: Fig. S5b	Midline-spanning neurite region, which is part of brain neuropils; it is located in posterodorsal part of → protocerebrum posterior to → central body and anterior to → deutocerebral neuropil ; it merges ventrally with → posterior ventral neuropil	Antennalkommissur [German] Antennal commissure Central brain neuropil Central commissural mass Central fibrous mass Central lobe Central neuropil Central protocerebral commissure kommissurale dorsale Fasermasse [German] Median lobe obere Schlundkommissur [German] protocerebral commissure Zentralfasermasse [German] zentrale Kommissuren-Masse [German]	[53, 110] [62] [15, 17, 37, 48, 55, 59, 69, 70, 72, 98] [32, 54] [56] [25, 81] [13, 17, 32, 34, 38, 47, 48, 56, 59, 65, 69, 86] [57] [27] [25] [108] [57] [51] [51]
Posterior ventral neuropil*	–	PVN	2, 4b, 7a', c', 11c, d, 12a–c, 13 and Additional file 3: Fig. S3d and Additional file 5: Fig. S5c	Midline-spanning neuropil of brain neuropil; it is located posteroventrally within → protocerebrum dorsal to → mushroom body and consists of neurite fibres emanating from → subantennal	Central brain neuropil Central fibrous mass Central lobe Central neuropil	[15, 48, 55, 59, 70] [56] [25, 81, 82] [13, 17, 32, 34, 37, 38, 48, 55, 56, 59, 65, 69, 70, 86, 98]

Table 1 Glossary of neuroanatomical terms for studies of Onychophora. Terms that are highlighted in bold and preceded by arrows are defined in corresponding fields. Novel introduced terms are indicated by asterisks (*). Languages of foreign synonyms are specified in square brackets. Note that correspondent terms do not necessarily imply homology with homonymous structures in arthropods and other animals. Whenever possible, the nomenclature follows the terms and definitions suggested by Ito et al. [49] for insects and Richter et al. [20] for invertebrates in general (*Continued*)

Suggested term for neuroanatomical structure (of one brain hemisphere or body side)	Reference(s) for suggested neuroanatomical term	Abbreviation	Figures	Description	Synonyms (plural and singular forms were adapted to terminology used herein)	Reference(s) for synonyms
				neuropil	Median lobe Zentralfasermasse [German]	[25] [51]
Protocerebrum	[15, 30, 48, 69]	PR	13 and Additional file 1: Fig. S1b	Part of → brain associated with → antennal nerve cord and belonging to first head segment; it is located anterior to → deutocerebrum and consists of cell body rind and following neuropils: → frontal body , → central body , → mushroom bodies , → olfactory lobes , → optic neuropils , → microglomeruli and large unitary neuropil complex comprised of → antennal neuropils , → subantennal neuropils , → median lobes , → central neuropil , → posterior dorsal neuropil , → posterior ventral neuropil and → ventral horns	Frequently used term; synonyms not listed, as protocerebral borders are ambiguous and inconsistent throughout the literature	–
Salivary gland nerve*	–	SGN	13	Axon bundle supplying salivary gland; it emanates from → ventral nerve cord posterior to → slime papilla nerve , then turns posteriorly and innervates salivary gland [13]	Nerve 12	[13]
Slime papilla nerve	[15, 38–40, 48, 59, 66, 68, 69]	SPN	–	Paired axon bundle innervating each slime papilla (i.e. specialised limb of 3rd head segment); anterior and posterior slime papilla nerves emanate between → lip nerve 3 and → salivary gland nerve at junction of → circumpharyngeal nerve cord and → ventral nerve cord and then turn anteriorly to enter	nerf de tentacule buccal [French] Nerve 12 Nerve of oral papilla Nerve to oral papilla Nervus papillaris [Latin] Papillar nerve Papillarnerv [German] Papillennerv [German] Stomodeal commissure	[77] [13] [43, 82] [25, 81, 114, 115] [79] [61] [28, 51] [74] [91]

Table 1 Glossary of neuroanatomical terms for studies of Onychophora. Terms that are highlighted in bold and preceded by arrows are defined in corresponding fields. Novel introduced terms are indicated by asterisks (*). Languages of foreign synonyms are specified in square brackets. Note that correspondent terms do not necessarily imply homology with homonymous structures in arthropods and other animals. Whenever possible, the nomenclature follows the terms and definitions suggested by Ito et al. [49] for insects and Richter et al. [20] for invertebrates in general (*Continued*)

Suggested term for neuroanatomical structure (of one brain hemisphere or body side)	Reference(s) for suggested neuroanatomical term	Abbreviation	Figures	Description	Synonyms (plural and singular forms were adapted to terminology used herein)	Reference(s) for synonyms
Subantennal neuropil*	–	SAN	4a–c, 11b, c, 12a–c, 13 and Additional file 5: Fig. S5a, c, d	slime papilla; associated somata are located within nerve cord opposite to bases of anterior and posterior slime papilla nerves [15] Neuropil, which situated laterally in each brain hemisphere; it is located ventral to → antennal neuropil and fuses posteriorly with → posterior ventral neuropil ; it encompasses → microglomeruli , part of → mushroom bodies and → olfactory lobes and gives rise to → brain commissure 3	crête dorso-laterale [French] Lateral brain neuropil Postglomerular lateral neuropil Subantennalstrang [German] subantennal lobe Subantennal tract Subantennaltrakt [German] Subantennary tract Tractus subantennalis [Latin] Ventro-lateral horn	[26] [17, 48, 69] [13] [31, 51, 53, 110] [13, 32, 33, 54, 56, 62, 65] [32, 56] [27] [56] [27, 30, 31] [25, 81]
Subpharyngeal commissure*	–	SPC	2, 12a–c, 13 and Additional file 1: Fig. S1a, c and Additional file 5: Fig. S5a, c, d	Neurite bundle, which is anteriormost → ventral commissure ; sole commissure associated with → circumpharyngeal nerve cords	1. Kommissur [German] Commissural cord Commissure 1 commissure sous-oesophagienne [French] First ventral commissure Kommissur des Mandibularsomits [German] Postoral commissure 1 premiere commissure anterieure [French] Schlundkommissur [German] Sub-oesophageal commissure Tritocerebralkommissur [German] untere Schlundkommissur [German]	[52] [99] [25, 82] [77] [43] [28, 51] [39] [102] [73] [60] [74] [80]
Suprarectal commissure*	–	SRC	1a, b	Posteriormost commissure linking → ventral nerve cords from both sides and forming loop above hindgut	Anal commissure Posterior dorsal commissure Posterior-most commissure	[82] [25, 81] [48]

Table 1 Glossary of neuroanatomical terms for studies of Onychophora. Terms that are highlighted in bold and preceded by arrows are defined in corresponding fields. Novel introduced terms are indicated by asterisks (*). Languages of foreign synonyms are specified in square brackets. Note that correspondent terms do not necessarily imply homology with homonymous structures in arthropods and other animals. Whenever possible, the nomenclature follows the terms and definitions suggested by Ito et al. [49] for insects and Richter et al. [20] for invertebrates in general (*Continued*)

Suggested term for neuroanatomical structure (of one brain hemisphere or body side)	Reference(s) for suggested neuroanatomical term	Abbreviation	Figures	Description	Synonyms (plural and singular forms were adapted to terminology used herein)	Reference(s) for synonyms
Tongue nerve	[38]	TON		Axon bundle innervating tongue; it originates medial to →hypocerebral organ and proceeds into tongue [13]	Nerve 6	[13]
Ventral commissure	[43, 63]	VC	1c, d, 13 and Additional file 1: Fig. S1b and Additional file 5: Fig. S5b	Serially repeated median bundle of neurites connecting →ventral nerve cords from both body sides; anteriormost ventral commissure, which links →circumpharyngeal nerve cords , is specified as →subpharyngeal commissure	Commissur [German] commissura transversae [Portuguese] Commissural axons Commissure commissure [Russian: коммиссуры] commissure ventral [French] Communicationsnerven [German] cross commissure Kommissur [German] Median commissure Nerve commissure Postoral commissure Tract-like commissure Transversal commissure Transverse commissure Transverse cord Quercommissur [German] Querkommissuren [German] Quernerven [German]	[31, 73, 76] [78] [66] [25, 33, 60, 81, 82, 102, 105, 114, 115] [101] [77] [76] [90] [27, 29, 50, 74, 79] [3, 14, 17–19, 37, 39, 41, 48, 68, 69, 116, 121] [43] [39, 69] [134] [100] [89] [115] [112] [28] [76]
Ventral horn*	–	VH	4c, 11c, d and 12a–c	Cone-shaped neuropil; it emanates medially from →posterior ventral neuropil and extends anterior to level of →median lobes	–	–
Ventral nerve cord	[3, 13–15, 17–19, 25, 32, 34, 38–43, 48, 54, 56, 59, 61–63, 65, 67–72, 82, 83, 86, 90, 91, 93–	VNC	1a–d, 13 and Additional file 1: Fig. S1c	Ventrolateral medullary nerve cord of trunk, which consists of peripheral cell body rind and central	Bauchkette [German] Bauchmark [German] Bauchnervenstrang	[28, 29] [52, 53, 79, 110] [73]

Table 1 Glossary of neuroanatomical terms for studies of Onychophora. Terms that are highlighted in bold and preceded by arrows are defined in corresponding fields. Novel introduced terms are indicated by asterisks (*). Languages of foreign synonyms are specified in square brackets. Note that correspondent terms do not necessarily imply homology with homonymous structures in arthropods and other animals. Whenever possible, the nomenclature follows the terms and definitions suggested by Ito et al. [49] for insects and Richter et al. [20] for invertebrates in general (Continued)

Suggested term for neuroanatomical structure (of one brain hemisphere or body side)	Reference(s) for suggested neuroanatomical term	Abbreviation	Figures	Description	Synonyms (plural and singular forms were adapted to terminology used herein)	Reference(s) for synonyms
	96, 98, 100, 115, 116, 121, 137, 138]			neuropil and anteriorly joins → circumpharyngeal nerve ; ventral nerve cords of both sides are connected medially via → ventral commissures , laterally via → dorsal commissures and posteriorly via → supra-rectal commissure ; each ventral nerve cord gives rise to lateral segmental → leg nerves at basis of each leg and to median segmental → nephridial nerves	[German] Bauchstrang [German] cadeia nervosa ventral [Portuguese] chaîne ventrale [French] Connective cordon nerveux [French] Längsnervenstrang [German] Längsnervestamm [German] longitudinal connective Markstamm [German] Markstrang [German] Nervenstamm [German] Nervenstrang [German] Nerve-cord Nerve-strand Nerve trunk Seitennerv [German] tronc ventral/nerveux [French] Ventral cord Ventral cord [Russian: брюшной ствол] Ventral nervous system	[31, 51, 76, 113] [78] [104] [33] [77, 103] [51, 80] [28, 73, 80, 109] [66] [139] [111] [29] [76, 135, 140] [25, 60, 81, 99, 114, 141] [32, 54, 60] [89] [112] [102] [14, 25, 114] [101] [33]

Table 2 Volumes of brain and central nervous system in *E. rowelli* relative to total body volume based on SRμCT dataset

Structure	Relative volume (%)
Total body volume	100.00
Central nervous system	3.02
Brain	0.69
Ventral nerve cords and circumpharyngeal nerve cords	2.33

which gives rise to a pair of elongated, cone-shaped ventral horns that project anteriorly and align with the anterior border of the median lobes (Figs. 11b, c and 12c, d). A small, unitary central neuropil is located anterior to the posterior ventral neuropil and the posterior dorsal neuropil, beneath the central body (Figs. 11b and 12b, c).

The posterior dorsal neuropil is succeeded posteriorly by the deutocerebral neuropil, apparent as a bump-like structure in the posterior region of the brain (Figs. 11a and 12a, b). We assign this region to the →deutocerebrum (Table 1) because it receives fibres from neurons supplying the jaws that are specialised limbs of the second cephalic segment (cf. [15]).

Table 3 Volumes of cerebral structures in *E. rowelli* relative to total brain volume (TBV) based on SRμCT (entire head scan), and light (LM; serial sections of entire head) and confocal microscopy (CLSM; whole-mount preparations of brains)

Structure	Relative volume ¹ (%)			
	Ruthenium Red (SRμCT)	Azan (LM)	Synapsin (CLSM)	Acetylated α-tubulin (CLSM)
Brain (total)	100.00	100.00	100.00	100.00
Cell body rind	55.52	52.51	59.11	59.47
Brain neuropils	44.48	47.49	40.89	40.53
Brain commissures 1–3	–	–	–	0.60
Central body	–	3.02	2.447	2.50
Frontal body	–	–	3.277	4.13
Microglomeruli	–	–	0.027	0.01
Mushroom bodies	–	5.26	2.59 ²	4.23
Olfactory glomeruli	–	–	0.567	0.51
Olfactory fascicles	–	–	1.187	–
Optic neuropils	–	0.18	0.187	0.22
Ponticulus	–	0.11	–	0.09
Other brain neuropils	–	35.83	30.64	28.24

¹Total volumes of structures from both brain hemispheres were estimated using corresponding numbers of voxels

²Excluding mushroom body’s fascicles of globuli cells

The posterior dorsal and posterior ventral neuropils, which comprise the largest accumulations of fibres linking both brain hemispheres, finally continue posteriorly into the neuropils of the two →circumpharyngeal nerve cords, again without any visible neuroanatomical transition (Figs. 11a, b, 12a–c). The neuropils of the above described, unitary fibre meshwork give rise to all nerves associated with the brain. While the →lip nerves 1, the →lip nerves 2 and the →tongue nerves arise from the protocerebral part, the →pharyngeal nerves 1 and the →jaw nerves are associated with the deutocerebral neuropil.

Discussion

Our multiscale approach unveiled the organisation of the onychophoran brain at different hierarchical levels of detail (Fig. 13). While the analysis of SRμCT data and Azan-stained sections of entire heads did not require brain dissection and, thus, revealed the least distorted shape of the individual structures, anti-acetylated α-tubulin and anti-synapsin immunolabelling of dissected

brains were most informative for demonstrating the intracerebral elements and their components. We used this information for reconstructing the architecture of the brain in *E. rowelli* and refining the neuroanatomical terminology for Onychophora (Table 1). The results help to clarify persisting controversies surrounding the identity and homology of specific structures and regions in the onychophoran brain.

Anatomy and homology of mushroom bodies

Volume measurements revealed that the mushroom bodies are the largest individually identifiable cerebral neuropils in *E. rowelli*. Homonymous structures have been reported from other protostomes, including arthropods and some lophotrochozoans [142–150]. Despite the proposed common ancestry across protostomes (discussed in [53, 55]) and hypothesised homology with the vertebrate pallium [151], the homology of mushroom bodies has not been entirely settled even across arthropods [84].

This uncertainty might be due to considerable variation across arthropods. For example, the calyx is lacking in myriapods [147], paleopteran and some neopteran insects [118], and partially also in stomatopod crustaceans [152]. Moreover, a structure called the hemiellipsoid body—a potential homologue of the mushroom body calyces (Bellonci 1982 *apud* [153, 154]) or the mushroom body itself [155, 156]—has so far been identified in only three crustacean clades: Malacostraca [152, 157–160], and Remipedia [161], which both lack the

Table 4 Relative volumes of three glomerular neuropils in the brain of *E. rowelli* based on anti-acetylated α-tubulin immunolabelling

Structure	Relative volume (%)
Macroglomerulus	100.00
Microglomerulus	0.69
Olfactory glomerulus (medium sized)	14.34

mushroom body pedunculi and lobes, as well as Cephalocarida [162]. This suggests either an independent origin in these clades or an evolutionary loss in other crustaceans. In a study using an antibody (anti-DC0) against the catalytic subunit of protein kinase A [163, 164], which selectively labels the columnar neuropils in the mushroom bodies of insects (e.g. [165, 166]) and other arthropods [147, 152, 158, 159], Strausfeld et al. [148] provided evidence that the mushroom bodies, or at least the mushroom body calyces, generally occur in crustaceans. This suggests that these structures are homologous at least across arthropods [147].

Hence, the question arises whether mushroom bodies were present in the last common ancestor of panarthropods. While comparable structures have not been identified yet in tardigrades (e.g. [85, 167]), mushroom bodies (corpora pedunculata) were recognised early in onychophorans [27, 28, 30, 31]. As in arthropods, they are located in the protocerebrum, a homologous brain region in the two clades [15, 33, 42, 48, 54, 69, 168]. Moreover, they show a subdivision into a fascicle region, a pedunculus and four lobes (Fig. 13; see also [33]). The

fascicle region is associated with characteristic globuli cells, which most likely correspond to the globuli cells that give rise to processes within the calyces of arthropods [23, 143].

However, as opposed to most insects and crustaceans, the globuli cells in onychophorans do not contribute to a cup-like structure called calyx [119]. As in calyx-less insects [118, 119], the globuli cells of onychophorans instead contribute to fibre fascicle that converge to the pedunculus. This resembles also the situation in the calyx-less mushroom bodies of myriapods, paleopterans and some neopterans, where globuli cells form neurite bundles that extend into the pedunculus [118, 147]. It is largely accepted, however, that lack of calyces has occurred independently in paleopterans and some neopterans within the Hexapoda lineage [118]. In chelicerates, mushroom bodies including calyces (or mushroom body heads) have been described for several species (e.g. [150, 169–172]). However, the structure of their calyces is substantially different from the typical insect/crustacean calyces [e.g. 169]. Considering that the mushroom body calyces, as defined for insects [119] and crustaceans, are

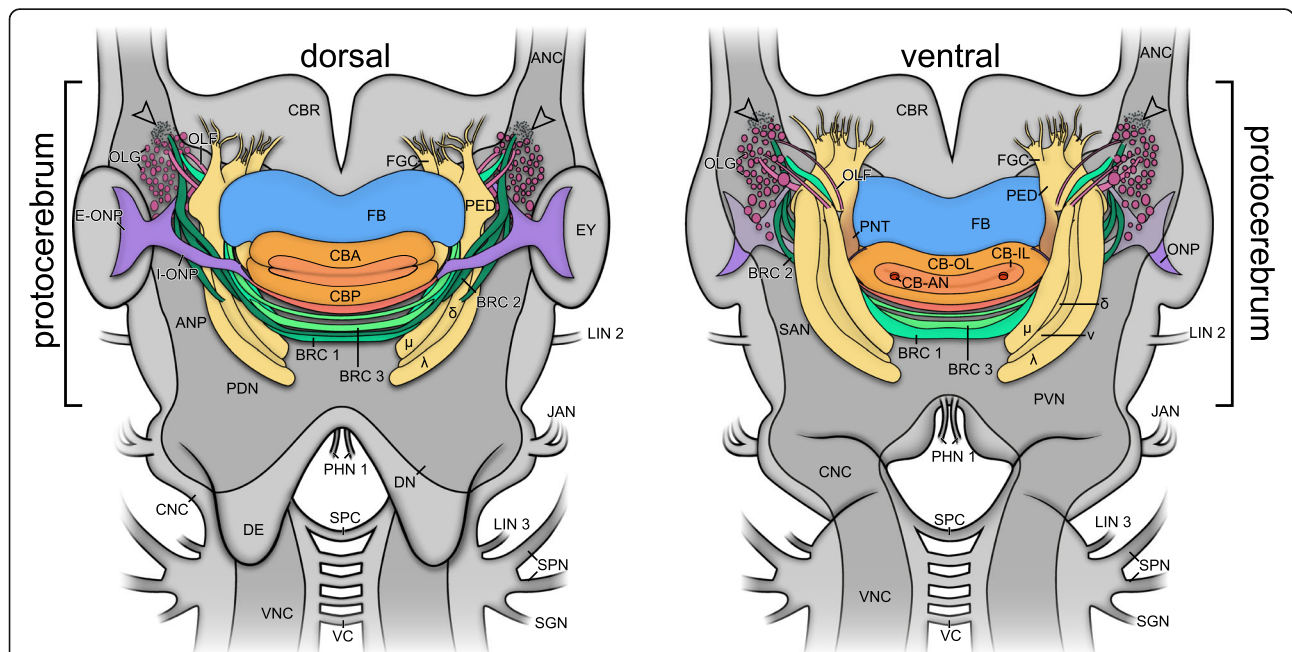

Fig. 13 Simplified diagram illustrating major commissures, tracts, lobes and neuropils in the brain of *E. rowelli*. Characterised neuropils are depicted in colour; other brain neuropils are indicated in dark grey, cell body rind in light grey. Subregions of largely fused other brain neuropils, including deutocerebral neuropil, not shown. Arrowheads point to microglomeruli. ANC, antennal nerve cord; ANP, antennal neuropil; BRC 1, BRC 2, BRC 3, brain commissures 1 to 3; CBA, anterior division of central body; CB-AN, auxiliary neuropil; CB-IL, inner lamina of central body; CB-OL, outer lamina of central body; CBP, posterior division of central body; CBR, cell body rind; CNC, circumpharyngeal nerve cord; δ , dorsal or δ -lobe of mushroom body; DE, deutocerebrum; DN, deutocerebral neuropil; E-ONP, extracerebral part of optic neuropil; EY, eye; FB, frontal body; FGC, Fascicles of globuli cells; I-ONP, intracerebral part of optic neuropil; JAN, jaw nerve; λ , lateral or λ -lobe of mushroom body; LIN 2, LIN 3, lip nerves 2 and 3; μ , median or μ -lobe of mushroom body; OLF, olfactory fascicle; OLG, olfactory glomeruli; ONP, optic neuropil; PDN, posterior dorsal neuropil; PED, pedunculus; PHN 1, pharyngeal nerves 1; PNT, ponticulus; PVN, posterior ventral neuropil; SAN, subantennal neuropil; SGN, salivary gland nerve; SPC, subpharyngeal commissure; SPN, slime papilla nerves; v, ventral or v-lobe of mushroom body; VC, ventral commissure; VNC, ventral nerve cord

absent in chelicerates, myriapods and onychophorans, one may conclude that this structure first emerged in the pancrustacean lineage [118] and that onychophoran mushroom bodies most likely resemble the ancestral condition within Panarthropoda.

Accordingly, positional and structural similarities currently speak in favour of the proposed homology of mushroom bodies in onychophorans and arthropods [32, 42, 54]. Even so, analysing the expression patterns of genes that are involved in learning [147] might assist in substantiating this hypothesis. Localising anti-DC0-immunoreactive centres in the onychophoran brain might further help to identify homologous regions, as shown in numerous comparative studies across pancrustaceans (e.g. [148]) and other arthropods [147].

Besides these similarities, our study also revealed differences and previously unnoticed details in the organisation of mushroom bodies in velvet worms. One of these details concerns the number of mushroom body lobes. While only three of them were reported previously ([26, 27, 31, 33, 42, 48, 80]; but see 32 for suggested existence of additional compartments), we identified four lobes (δ , λ , μ and ν) in each mushroom body of *E. rowelli* with three independent methods: Azan staining, anti-synapsin and anti-tubulin immunolabelling. Notably, while the μ -lobe exhibits the strongest anti-synapsin immunoreactivity, suggesting dense synaptic connectivity, the signal is nearly undetectable in the δ -lobe. Interestingly, the μ -lobe of *E. rowelli* also expresses high levels of arthropsin, an opsin (G protein-coupled receptor) with unknown function [86]. Immunolocalisation of pigment-dispersing factor neuropeptides, Er-PDF-I and Er-PDF-II, revealed a similar conspicuous pattern, with most fibres occurring in the μ -lobe [38]. This hints at a functional specialisation of the individual lobes of the mushroom body, which remains to be clarified, e.g. by gene knockouts combined with behavioural assays or electrophysiological recordings (cf. [55]).

Such experiments might also help to clarify the role of the onychophoran mushroom body as a whole, which is still unknown. Does this neuropil serve as an integrative centre for olfactory, visual and place learning and memory, with the additional role as a general behavioural control centre, as in insects [173–179]? Answers may emerge from expression studies of specific proteins, such as *Leo* and *pCaMKII*, that are present in paired lobed centres in the brain of representatives of all four major arthropod groups [147] and are required for learning and memory in the fruit fly *Drosophila melanogaster* [164, 180, 181].

Another contentious issue concerns the identity of the “accessory lobes”, also referred to as “accessory stalks” or “Nebentrabeke”, that have been repeatedly alleged to be associated with onychophoran mushroom bodies [30, 32,

33, 42, 48, 54, 69]. As in chelicerates, but in contrast to other arthropods, these structures are believed to link the mushroom body of both brain hemispheres across the midline. This feature has also been used to unite onychophorans with chelicerates, which exhibit a similar connection [42]. However, our 3D reconstructions clearly show that the corresponding heterolateral connections are associated with the antennal and subantennal neuropils (Fig. 13), but not with the mushroom bodies directly. We refer to these connections as brain commissures 1–3 (Table 1), as they do not seem to contain many synaptic sites and were only discernible with anti-acetylated α -tubulin immunolabelling. Since these commissures are not part of the onychophoran mushroom bodies, they cannot be used for justifying the sister group relationship of onychophorans and chelicerates [42, 182]. The connection between the mushroom bodies of both brain hemispheres in chelicerates might instead have evolved independently within their lineage.

Controversies surrounding the frontal body

The frontal body comprises the second largest individually identifiable cerebral neuropil in *E. rowelli*, but has rarely been noted in onychophorans. Saint-Remy [26] initially described this midline neuropil in the brain of *Peripatopsis capensis* as “bourrelet médullaire antérieur” (i.e. anterior medullary ridge). Almost five decades later, Hanström [30] rediscovered it in *P. capensis*, *Kumbad-jena occidentalis* and *Ooperipatellus insignis* and homologised it with the protocerebral bridge of crustaceans and insects. However, his descriptions are inconsistent, as differing regions are labelled as “Protocerebralbrücke” in his illustrations (cf. figs. 12 and 13 in [30]). Likewise, Schürmann [32, 54] identified a V-shaped midline neuropil anterior to the central body as “bridge” in *E. leuckartii*, a species closely related to *E. rowelli*, but at the same time he assigned the two divisions of the central body to it (cf. fig. 8.2C in Schürmann [32]). It is worth mentioning that Strausfeld et al. [33] recognised the corresponding region as “dorsal heterolateral neuropil” and “dorsal superior protocerebrum”, whereas Mayer [48] and Martin et al. [38] referred to it as “anterior neuropil”, although none of these studies provided a detailed description. Beyond this, we know of no further reference to the frontal body in onychophorans. This is astonishing, given its considerable size and conspicuous shape and position in the onychophoran brain (Fig. 13).

Our 3D reconstructions of the frontal body in *E. rowelli* match superficially Schürmann’s [32, 54] illustrations of the “bridge”. Although his schematised “bridge” is considerably smaller and widely separated from the central body, Schürmann [32, 54] correctly depicted its shape and superficial, anterior position relative to other brain neuropils. The issue of whether the frontal body of

onychophorans is homologous with the protocerebral bridge of crustaceans and insects, as suggested by Hanström [30], is currently difficult to address due to limited information on its internal organisation. We have shown here that synaptic proteins are mostly accumulated in the anterior and posterior regions of the frontal body, indicating at least some degree of regionalisation and layering. Contrary to onychophorans, the protocerebral bridge of insects and certain crustaceans shows a clear subdivision into distinct columns, slices or glomeruli [183–187] that do not seem to correspond to the transverse layers found in *E. rowelli*. Furthermore, the onychophoran frontal body lacks a connection to the central body, which differs from the situation in insects, where the protocerebral bridge is clearly associated with the central body [183]. Although differences per se do not invalidate homology, given the lack of compelling evidence and the absence of the corresponding neuropil in chelicerates and myriapods, we regard the proposed homology [31, 32] of the frontal body of onychophorans with the protocerebral bridge of pancrustaceans as unlikely.

Organisation of the central body revisited

The central body is the third largest individually identifiable neuropil in the brain of *E. rowelli* (Fig. 13). Our 3D reconstructions correspond well to previous descriptions of this midline neuropil [26, 27, 32, 33, 42, 48, 56, 69], except that we identified a lateral fusion of the bilobed structure at the ventral part of the central body. Anti-acetylated α -tubulin and anti-synapsin immunolabelling further revealed two prominent strata—the inner and the outer laminae—which show an inverted anteroposterior arrangement in the two divisions. The two laminae most likely correspond to the successive strata of looped axons and tangential fibres described by Strausfeld et al. [42], suggesting a complex wiring. We further detected a posterior stratum associated with the posterior division, which receives fibres from the optic neuropil, as well as a pair of auxiliary neuropils linked to the antennal neuropils. This indicates processing of visual input (from the eyes) and olfactory and/or mechanosensory information (from the antennae) in the central body.

Besides bilateral input from the optic neuropils, our findings confirm the existence of a thick fibrous connection, the ponticulus, which links each mushroom body to the central body in *E. rowelli*. This connection was first described as “pédoncule” by Saint-Remy [26] and since then is assumed to be associated with either the anterior division or the posterior division of the central body [26–28, 30–32, 54]. Our 3D reconstructions revealed a specific connection of each ponticulus to the posterior region of outer lamina of the central body.

Interestingly, while the ventral part of the ponticulus contains numerous granular synaptic complexes, these are completely lacking in its dorsal part. The progressive dorsoventral increase of synaptic sites suggests a combined tract-like/neuropil-like organisation. Similar distributions of synapsin have been observed in the olfactory globular tract of crustaceans toward the olfactory globular tract neuropil [188–190] and along the mushroom body pedunculus of insects and spiders [191–193]. Nonetheless, the ponticuli, which directly link the mushroom bodies and central body, appear to be a unique feature of Onychophora. While direct connections between the mushroom bodies and central complex are conspicuously absent in insects [194, 195], recent connectome data from *Drosophila* revealed multiple indirect connections from mushroom body output neurons primarily to the fan-shaped body of the central complex [178, 179], a centre proposed to serve a role in spatial orientation and navigation [196–198]. The central body of insects is generally believed to be an integrating centre that processes information from both brain hemispheres and, together with the protocerebral bridge and noduli, controls goal-directed locomotion, including directional control of walking and flight, spatial visual memory, place learning, sky compass orientation and path integration (e.g. [183, 199, 200]). Behavioural experiments have demonstrated that velvet worms avoid light and are instead attracted by darkness [55, 201]. Given the complexity of their locomotor behaviour [202, 203], myoanatomy [19] and neuronal supply to individual legs [3, 18], it is conceivable that the central body of onychophorans might integrate visual and antennal information related to locomotion. A possible function in directional control of locomotion might explain the relatively large size of this midline brain neuropil (Fig. 13).

The central body of onychophorans has been homologised with that of arthropods [30, 149]. This was, however, not always the case, due to dissenting opinions on the homology of the arcuate body of chelicerates with the central body of other arthropods ([42]; discussed in [204]). Similarities in the organisation into multiple layers as well as its superficial position within the brain and direct connection to the visual system might indeed support homology of the onychophoran central body with the arcuate body of chelicerates [42]. Myriapods might play a key role in elucidating the evolution of midline neuropils across arthropods, as they show similarities to both chelicerates and pancrustaceans [84, 204–206]. While the central body of myriapods on the one hand shares to some extent a layered organisation with the arcuate body of chelicerates [205, 207], it is on the other hand embedded deeper within the protocerebral neuropil, as in pancrustaceans [161, 184, 186, 208].

Furthermore, to our knowledge, nothing is known about a potentially corresponding lobular midline neuropil in tardigrades (but see, e.g. [85, 167, 209] for an uncharacterised “central brain neuropil”). Taking all available information into account, we propose that the last common ancestor of Onychophora + Arthropoda most likely possessed a transverse, arcuate midline neuropil, which was composed of successive strata and had a superficial position in the protocerebrum (i.e. abutting the other protocerebral neuropils), since these features are found in both onychophorans and chelicerates [42]. Whether the individual strata in chelicerates correspond to the inner and outer laminae in onychophorans might be clarified by specific labelling using antisera against neurotransmitters and neuropeptides (e.g. [152, 207, 210, 211]).

Novel microglomerular neuropils with uncertain role

Anti-acetylated α -tubulin and anti-synapsin immunolabelling of *E. rowelli* revealed miniscule cerebral complexes, the microglomeruli, that occupy only about 0.01% of the total brain volume and consist of ~ 40 individual nodules (Fig. 13). Microglomerular neuropils have been reported from different brain regions of distantly related arthropods (e.g. [193, 212–214]). In some insects, microglomeruli play a role in visual pathways associated with sky compasses [213, 215, 216]. Furthermore, microglomerular neuropils are associated with cells in the mushroom body calyces [212, 217–221] that are referred to as Kenyon cells [208]. A similar arrangement was found in crustaceans, in which microglomeruli are associated with the hemiellipsoid body [222–225], the potential homologue of the mushroom body [152, 225]. In chelicerates, microglomeruli might play a role as second-order visual neuropils, as they are associated with the secondary eyes in spiders [193, 226].

The association of microglomeruli with olfactory lobes has also been described for the accessory lobes of decapod crustaceans [190, 223] and the antennal lobes of distinct insect groups, including orthopterans and coleopterans [214, 227, 228]. The accessory lobes of decapods are second-order association centres located in the deutocerebrum and always occur in close proximity to the olfactory lobes. Within decapods, accessory lobes most likely evolved in the reptantian lineage [229]. Amongst others, these higher-order neuropils receive olfactory information from the olfactory lobes via interneurons [230, 231]. Similarly, microglomeruli are present in the antennal lobes of two distantly related representatives of coleopterans, the diving beetles and lady bugs [228]. Several coleopteran sub-groups also show a microglomerular compartmentation of glomeruli, as revealed by either immunolabelling for synapsin and/or tachykinin-related peptides [228].

We have shown here that microglomeruli are closely associated with olfactory lobes and antennal neuropils in the brain of *E. rowelli*, suggesting that they might be connected with olfactory pathways, as for certain microglomeruli of insects [214]. Despite the close association with the olfactory glomeruli, a potential role of microglomeruli in olfaction requires further exploration. An involvement in visual pathways, as described from several arthropod groups [193, 213, 215, 216, 232], seems unlikely, as we did not find signs of any connection to the visual system.

Olfactory glomeruli: a remarkable case of homoplasy across panarthropods

Olfactory glomeruli are defined as dense neuropils, in which the olfactory receptor neurons terminate and form the first synapses of the olfactory pathway [20]. They occur in various metazoans and have been extensively studied in arthropods (e.g. [206, 227, 233, 234]). To our knowledge, comparable structures have not been recorded in tardigrades. As in arthropods, the olfactory glomeruli of onychophorans are arranged in clusters referred to as olfactory lobes [33, 42, 48, 57, 69]. They most likely represent the primary processing centres of olfactory stimuli, as they are supplied by neurites associated with the antennae [15, 124, 168]. While the olfactory lobes of onychophorans are located in the protocerebrum [31, 32], those of arthropods are situated either in the deutocerebrum, as in most mandibulates [206, 233], or exhibit great variability with respect to segmental identity, as in chelicerates [42]. For example, in solifuges, scorpions, amblypygids and pycnogonids, the olfactory lobes are associated with post-cerebral locomotory appendages that serve as tactile organs [235–237]. Solifuges possess in addition a glomerular neuropil in the tritocerebral brain segment connected to the pedipalps [42] and a further set of olfactory glomeruli occur in close proximity to the mushroom body calyces, at least in solifuges and amblypygids [150, 235]. Taken together, the variable position and different segmental identity do not support homology of olfactory lobes across panarthropods. The similar organisation of olfactory neuropils in distantly related groups might rather be due to functional constraints associated with olfactory processing [238, 239].

Although a recent study revealed that onychophorans might have lost some chemosensory gene families found in protostomes including arthropods [240], the prominent size of olfactory lobes in *E. rowelli* indicates that olfaction nevertheless plays an important role in these animals. While each olfactory lobe of different onychophoran species, including our study species, was previously thought to contain only about 30 glomeruli arranged in two clusters [31–33], our 3D reconstructions revealed that each

lobe of *E. rowelli* constitutes a single, elongated cluster of ~ 80 glomeruli that differ in size and exhibit a stereotypic arrangement (Fig. 13). The high number of ~ 80 olfactory glomeruli per body side of different sizes and shapes in *E. rowelli* imply a prominent role of olfactory processing in onychophorans, which might be correlated with predatory behaviour and nocturnal lifestyle combined with low-resolution vision and chemical communication in these animals [70, 201, 241, 242].

We have shown here that each olfactory lobe of *E. rowelli* contains a median macroglomerulus (\varnothing 40 μ m), whereas most other glomeruli do not exceed half this diameter. This variation in size, already pointed out by Schürmann [32], might indicate functional specialisation of the individual glomeruli. Similar macroglomerular complexes occur in various insects, in which they process pheromone signals, including those from trail pheromones [243–245]. The single macroglomerulus in each brain hemisphere of *E. rowelli* might have a similar function, as trail pheromones have been proposed to play a role in colonising new habitats in this species [241], although the responsible molecules have not been identified yet. Since we only analysed males, a study of both sexes in this and other species would help to clarify whether the composition of olfactory lobes exhibits sexual dimorphism and interspecific variation among velvet worms.

In arthropods, olfactory information is processed in the olfactory lobes and forwarded via projection neurons to mushroom body calyces and a neuropil called lateral horn [246–249]. A connection between olfactory lobes and mushroom bodies has also been reported in onychophorans [27, 31–33], albeit previous studies described an association with the calyces, which we did not detect. Instead, each olfactory lobe of *E. rowelli* is associated with four fascicles, only the thickest of which—the olfactory fascicle 4—is connected to the lobes of the mushroom body, whereas the olfactory fascicles 1–3 extend towards the median part of the brain (Fig. 13). This suggests that, as in insects, olfactory information passes to at least two higher-order processing centres, but the organisation of these connections bears only sparse resemblance to the situation in insects. As proposed for insects [250], the presence of multiple olfactory centres in the onychophoran brain might be related to the need for processing memory-related and memory-unrelated olfaction. This hypothesis remains to be substantiated by physiological and behavioural experiments.

Potential homologues of onychophoran antennae across panarthropods

The segmental identity of the anteriormost appendages of onychophorans (“primary antennae” *sensu* Scholtz and Edgecombe [251]) and their potential homologues

in other panarthropods have been subject to controversy (e.g. [13, 31, 34, 45, 47, 58, 75, 79, 252–261]). In the last two decades, considerable progress has been made on two issues related to this controversy:

- (1) It is likely that the onychophoran antennae are serially homologous with trunk limbs. This is suggested in onychophorans by the occurrence of a transitory nephridial anlage at the antennal basis, similar to the segmental nephridia in the leg-bearing body regions [124, 262], as well as corresponding expression patterns of appendage patterning genes in the antennae and other limbs [263].
- (2) Head development [34], neuronal tracing [15] and gene expression data [16, 116, 168, 263] revealed that the onychophoran antennae belong to the anteriormost (ocular or protocerebral) segment. This corroborates the hypothesis that the onychophoran antennae are not homologous with the first antennae of mandibulates (“secondary antennae” *sensu* Scholtz and Edgecombe [251, 255]) or the chelicerae of chelicerates, which are both innervated by the deutocerebrum and instead correspond to the onychophoran jaws [15, 168].

The question of whether or not there are protocerebral homologues of the onychophoran antennae in living arthropods is difficult to address. The prevalent hypothesis considers the labrum of arthropods as the most likely candidate ([168, 259, 261]; Fig. 14b), as evidenced by its paired, appendicular origin in the protocerebral segment [267–273]. An alternative hypothesis homologises the onychophoran antennae with the frontal filaments of crustaceans [58, 257]. Although it seems plausible that frontal filaments are homologous across crustaceans [274], the appendicular nature of these structures is still questionable and casts doubt on their status as putative homologues to the onychophoran antennae [259, 261].

Given their corresponding position in the ocular/protocerebral segment, the onychophoran antennae might in fact be homologous with the anteriormost appendages of Cambrian stem-lineage onychophorans or (pan)arthropods, such as †*Aysheaia pedunculata* [265], †*Onychodictyon ferox* [256] and †*Antennacanthopodia gracilis* ([275]; Fig. 14a) as well as the onychophoran-like †*Illyodes inopinata* [276, 277] and †*Antennipatus montceauensis* [9] from the Carboniferous. The same holds true for their potential homology with the stylets of extant tardigrades, which might represent internalised limbs of the protocerebral segment [85, 256, 278, 279]; Fig. 14b).

The frontalmost limbs of various stem-group arthropods called great appendages or frontal appendages have also been homologised with the onychophoran antennae

(e.g. [45, 256, 259–261]). However, their homology is uncertain even across arthropods, with divergent views regarding their correspondence to either primary [280, 281] or secondary antennae [261, 282–284]. An alternative recent hypothesis [255, 259, 260, 285] suggests that the frontal appendages of early-branching, stem-lineage arthropods, including representatives of †*Kerygmachela*, †*Opabinia* and †*Radiodonta*, might have been protocerebral structures homologous with the onychophoran antennae (Fig. 14a) and the labrum of arthropods, whereas the short great appendages of †*Deuteropoda* might have been associated with the deutocerebrum and are thus homologous with the chelicera/first antenna of arthropods.

A particular case is represented by the frontal appendage of the radiodont †*Lyrarapax unguispinus*. It has been interpreted as a pre-protocerebral structure associated with a pre-protocerebral ganglion rather than with the

brain itself [45, 75]. The authors also reported a similar arrangement in the onychophoran *E. rowelli*, concluding that the antennal nerve cords (“frontal appendage nerve” *sensu* Cong et al. [45]) are associated with pre-protocerebral ganglia. The complete reconstructions of brain neuropils presented herein revealed no evidence for such ganglia in *E. rowelli*, as also demonstrated by previous immunolabelling and dye fill data [15]. Irrespective of whether the frontal appendages of †*L. unguispinus* are pre-protocerebral [45] or protocerebral, as in other radiodonts [260, 285], we conclude that frontal ganglia cannot be used to homologue the antennae of †*L. unguispinus* and *E. rowelli*.

Open questions regarding the organisation of visual neuropils

The optic tracts (*sensu* [15, 32, 33]) or optic neuropils (this study) have been subject of ongoing debates

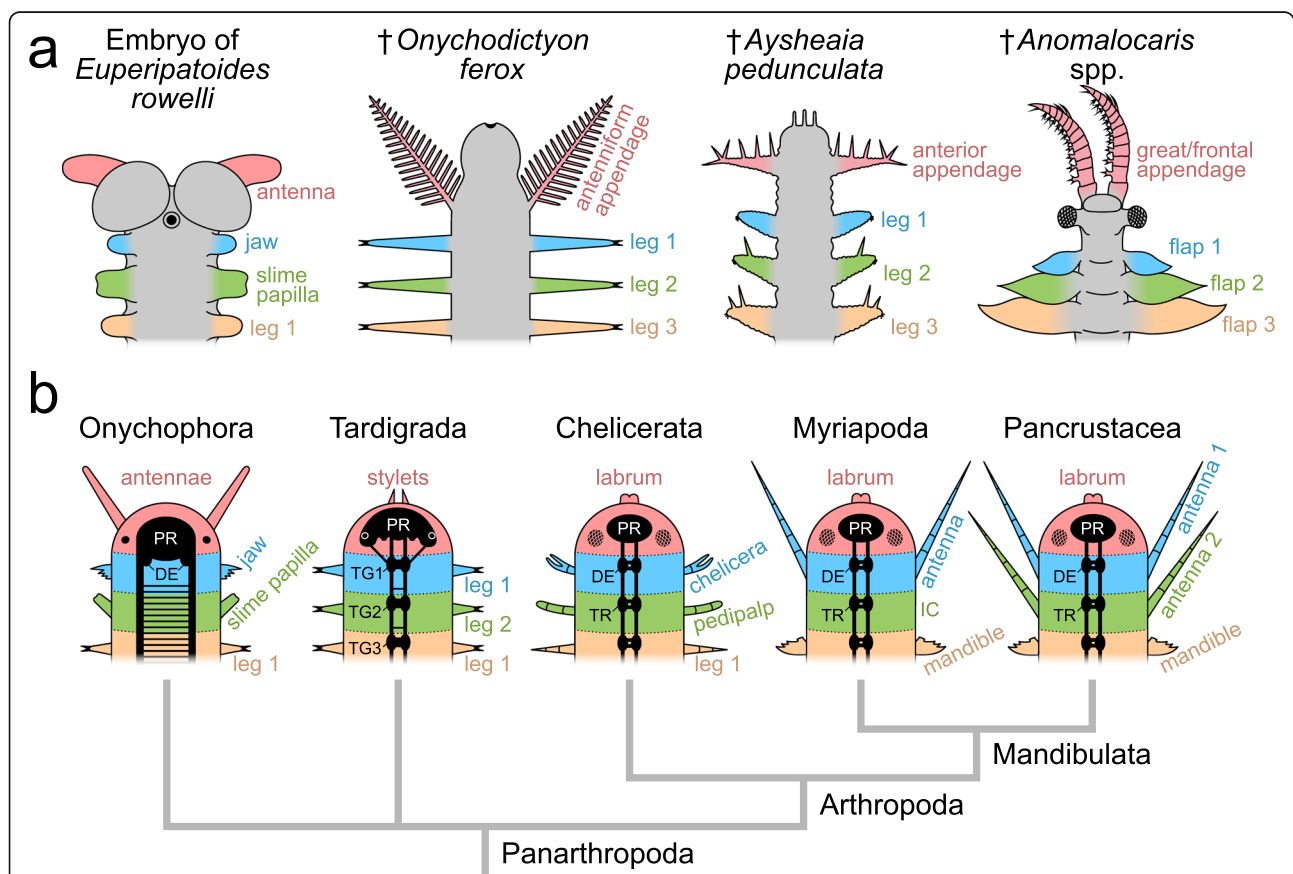

Fig. 14 Alignment of cephalic segments and appendages across panarthropods. **a** Homology of anterior appendages in onychophorans and Cambrian lobopodians as proposed by Ou et al. [256] and Legg and Vannier [264]. Diagrams of †*O. ferox*, †*A. pedunculata* and †*Anomalocaris* spp. after [256], [265], and [264, 266], respectively. Anterior end of stage IV embryo of *E. rowelli* redrawn from [59] to illustrate the position of developing limbs prior to their reorganisation and incorporation into the head. **b** Alignment of anterior segments with corresponding appendages in onychophorans, tardigrades and arthropods. Combined after [15, 59, 85, 251, 255, 259, 260]. Note that the condition illustrated for myriapods is also found in hexapodes within Pancrustacea. DE, deutocerebrum; IC, intercalary segment (without appendages); PR, protocerebrum; TG1, TG2, TG3, trunk ganglia 1 to 3; TR, tritocerebrum

regarding homology and evolution of visual organs and their associated brain centres across panarthropods [33, 42, 44, 69]. The presence of second-order visual neuropils flanking the central body as well as a connection of the optic neuropil to the mushroom body has led to the assumption that the nervous system of onychophorans might be more similar to that of chelicerates than other arthropods [42]. Our datasets did not reveal a connection with the mushroom bodies, suggesting this is an autapomorphy of chelicerates rather than a synapomorphy of chelicerates and onychophorans. While our results confirm connectivity between the optic neuropil and the central body [30–32, 54], we found no evidence of a “second optic neuropil” in *E. rowelli* [42], in which optic fibres would terminate. The optic neuropil with all its branches instead represents a unitary structure, which connects to the posterior division of the central body (Fig. 13), suggesting that visual signals are directly relayed by first-order interneurons into this higher-order processing centre. This again contrasts with the situation in arthropods, in which both median ocelli and compound eyes are associated with a second-order visual neuropil [169, 172, 286, 287]. The absence of second-order neuropils may indicate that these were either lost in Onychophora, assuming that they were already present in the last common ancestor of Panarthropoda, or that they first arose in the arthropod lineage. Reconstructing the visual system [288] and, in particular, the optic connectivity in tardigrades could help to clarify this issue.

The proposed connection of the optic neuropil to the mushroom body in *E. rowelli* [33] still requires corroboration, as we were unable to reconstruct all branches of the visual pathway in this species. A similar connection has been reported from the secondary eyes (i.e. derivatives of compound eyes) of spiders [33, 83, 143, 149]. This would suggest homology of the onychophoran eyes with the compound eyes [33] rather than the median ocelli of arthropods [44]. The use of more specific methods, such as neuronal tracing [39, 40], in conjunction with 3D reconstruction might help to demonstrate the connectivity of the visual system in onychophorans and clarify the homology of visual organs and their neuropils across panarthropods.

Conclusions

The present multiscale approach comprising 3D reconstruction revealed unprecedented details of the onychophoran brain, including the shape, position, spatial relationship and relative volume and size of individual tracts, lobes and neuropils. We have shown here that each mushroom body of *E. rowelli* is comprised of four rather than three lobes and that the accessory stalks [32] are not part of the mushroom bodies, but rather

independent commissures associated with the antennal and subantennal neuropils. Despite detailed analyses using multiple methods, we were unable to endorse the existence of a frontal ganglion in the brain of *E. rowelli* [45], further questioning its proposed presence in onychophorans [47].

Our data further revealed a higher complexity of the onychophoran central body than previously reported, as this midline neuropil not only comprises anterior and posterior divisions (occurring only dorsally) but is additionally stratified into an inner and an outer lamina exhibiting an inverted arrangement in the two divisions and surrounding a pair of cylindrical auxiliary neuropils. Using 3D reconstruction, we characterised in detail the olfactory lobes and the individual glomeruli and, in addition, identified novel microglomerular structures, the function of which remains unknown. Most importantly, we identified a largely neglected anterior neuropil called the frontal body, which is one of the most prominent structures of the onychophoran brain. The previously suggested homology of the frontal body (“bridge” *sensu* [32]) with the protocerebral bridge of pancrustaceans is not well substantiated and therefore doubtful.

In summary, the present study improves our understanding of the anatomy and evolution of the onychophoran brain. It also clarifies several controversies surrounding the existence and composition of specific cerebral structures and their connectivity, thus shedding light on their evolutionary origins and homology. Our improved, refined and expanded nomenclature of neuroanatomical terms (Table 1) may serve as a basis for future studies of onychophoran neuroanatomy.

Methods

Collection and maintenance of specimens

Specimens of *Euperipatoides rowelli* Reid, 1996 were obtained from decaying logs and leaf litter in the Tallaganda State Forest (New South Wales, Australia; 35° 30' 31" S, 149° 36' 14" E, 934 m) in October 2016. They were collected under the permit number SPPR0008 issued by the Forestry Commission of New South Wales and exported under the permit number WT2012-8163 provided by the Department of Sustainability, Environment, Water, Population and Communities. The animals were maintained in culture as described elsewhere [289]. Only male specimens were used for the present study.

Synchrotron radiation-based X-ray micro-computed tomography

For synchrotron radiation-based X-ray micro-computed tomography (SR μ CT), two specimens were prepared following the protocol of Jahn et al. [87]. The first

specimen, used for reconstructing the brain and the nerve cords, was anaesthetised in chloroform vapour for 10 s, fixed overnight in glutaraldehyde (2.5 % in 0.1 M sodium cacodylate buffer), washed several times in cacodylate buffer and stained overnight in 2% osmium tetroxide (OsO_4 , 4 %, Carl Roth, Karlsruhe, Germany). For the second specimen, used for reconstructing the anterior neuropils, ruthenium red (RR) was used as a staining agent, as it has proven useful for visualising the nervous system of onychophorans using SR μ CT [87]. The specimen was first fixed and stained for 2 h in a solution containing 4% paraformaldehyde (PFA) and 0.3% RR (Carl Roth) in phosphate-buffered saline (PBS) and then decapitated, after which the head was left in the same solution for 5 days. Both specimens were washed several times in the corresponding buffers. Thereafter, the RR-stained specimen was kept in buffer, whereas the OsO_4 -stained specimen was dehydrated through an ascending acetone series (30, 50, 70, 90, 95, 3 \times 100% in H_2O ; 15 min each) and embedded in Araldite[®] (Huntsman Advanced Materials, Salt Lake City, UT, USA). For SR μ CT analyses, the Araldite[®]-block containing the OsO_4 -stained specimen was glued onto a standardised sample holder (HZG, Geesthacht, Germany), whereas the RR-stained head was scanned in a small container, which was filled with PBS and then glued onto a sample holder. Specimens for SR μ CT were scanned at the beamline P05 of the storage ring PETRA III (Deutsches Elektronen-Synchrotron – DESY, Hamburg, Germany) operated by the Helmholtz-Zentrum hereon [290, 291] as described by Jahn et al. [87] with the following modification: the RR-stained specimen was scanned using inline grating differential phase-contrast (=PBCC) with a photon energy of 20 keV. We have applied a transport of intensities (TIE) phase retrieval approach to the recorded projections prior to the tomographic reconstruction in a custom-implemented reconstruction pipeline [292] using Matlab (Math-Works) and the ASTRA toolbox [293–295]. For the processing, raw projections were binned two times, which resulted in an effective voxel size in the final tomographic reconstructed volume of 2.4 μm for the RR-stained specimen, and 4.92 μm for the OsO_4 stained specimen.

Histology and light microscopy

For histology, specimens were anaesthetised in chloroform vapour, fixed in alcoholic Bouin's fluid (Dubosq-Brasil; see [296]) for 2 days and washed in 70% ethanol. After dehydration through an ascending ethanol series (70%, 80%, 90%, 95%, 2 \times 100%; 2 h each), specimens were incubated for 18 h in methyl benzoate and 24 h in 1-butanol and then embedded in Paraplast Plus[®]

(Sherwood Medical Company, St. Louis, MO, USA) through a series of 1-butanol:Paraplast Plus[®] mixtures (2:1, 1:2 and then pure Paraplast Plus[®]) for 24 h each at 60 °C. A complete series of 5- μm sections was generated using a Leitz 1516 microtome (Ernst Leitz, Wetzlar, Germany). The obtained sections were stained with Heidenhain's Azan staining method ([297]; modified by Geidies [298]) and analysed under an Axio Imager M2 light microscope (Carl Zeiss Microscopy, Jena, Germany) equipped with an AxioCam 503 colour digital camera (Carl Zeiss Microscopy).

Immunohistochemistry and confocal laser scanning microscopy

To obtain details of individual tracts and neuropils, neural markers against acetylated α -tubulin and synapsin were used in conjunction with confocal laser scanning microscopy (CLSM). Synapsin occurring in synaptic terminals was labelled using the monoclonal anti-synapsin serum (Developmental Studies Hybridoma Bank, Iowa City, IA, USA; DSHB Product 3C11 [antiSYNORF1]) raised in mouse against a fusion protein consisting of glutathione-S-transferase and the SYN1 protein of *Drosophila melanogaster* [299]. Acetylated α -tubulin was targeted using a monoclonal antibody (Sigma-Aldrich, St. Louis, MO, USA, cat. nr. T7451) raised in mouse against acetylated α -tubulin from the outer arm of the sea urchin *Strongylocentrotus purpuratus*. The antibodies against synapsin and acetylated α -tubulin have both been shown to recognise neuropil and neurite regions in the nervous systems of various invertebrates, including onychophorans, tardigrades and non-insect arthropods (e.g. [3, 15, 18, 69, 167, 169, 235, 300]). The staining protocol was based on the technique developed by Ott [301].

For whole-mount labelling of brains, specimens were anaesthetised in chloroform vapour and dissected in HEPES-buffered saline (HBS). Subsequently, the dissected brains were fixed overnight in zinc formaldehyde (ZnFA: 18.4 mM ZnCl_2 , 135 mM NaCl, 35 mM sucrose, 1% formaldehyde), briefly washed in HBS, and treated with a mixture of collagenase/dispase (RocheDiagnostics, Mannheim, Germany; 1 mg/mL each) and hyaluronidase (Sigma-Aldrich; 1 mg/mL) in Tris-buffered saline (TBS; 50 mM Tris, 150 mM NaCl, pH 7.4) for 40 min at 37 °C. After several rinses in TBS, the samples were incubated in a solution containing 80% methanol and 20% dimethyl sulfoxide (DMSO) for 1.5 h, followed by an incubation in 100% methanol. The samples were then rehydrated through a descending methanol series (90%, 70%, 50%, 30% in TBS; 10 min each) and blocked in 5% normal goat serum (NGS; Sigma-Aldrich) in TBS containing 1% DMSO (TBS-D) for 1 h. Thereafter, the brains were incubated with the primary synapsin and

acetylated α -tubulin antisera (1:50 and 1:500, respectively; in TBS-D, 1% NGS) for 14 days at 4 °C. After several washes in TBS-D, the samples were incubated for 10 days with the secondary antibody (goat anti-mouse, Alexa Fluor® 488; Thermo Fischer Scientific, Waltham, MA, USA; 1:500 in TBS-D, 1% NGS). To control for non-selective staining due to the secondary antibody, we ran another protocol omitting the primary antibody, which resulted in no signal. After several washes in TBS-D and then TBS, the brains were counterstained with 4',6-diamidino-2-phenylindole (DAPI; Carl Roth; 1 ng/mL in TBS) for 1 h, rinsed several times in TBS, dehydrated through an ascending ethanol series (70%, 90%, 95%, 100%, 100%, in TBS; 10 min each), and finally cleared and mounted between two coverslips in methyl salicylate using a carbon fibre reinforced polymer slide as spacer.

Additional anti-synapsin labelling was conducted on vibratome sections. For this, specimens were anaesthetised in chloroform vapour and fixed in ZnFA overnight. After several rinses in HBS, specimens were cut in halves and embedded in a solution containing 3.75 g albumin from chicken egg (Sigma-Aldrich) and 0.5 g gelatine from porcine skin (Type A; Sigma-Aldrich) in 12 mL distilled water. Albumin-gelatine blocks were fixed in 10% PFA overnight and cut in 100- μ m-thick sections using a vibratome (MICROM 650 V, Microm International, part of Thermo Fisher Scientific, Walldorf, Germany). Obtained sections were subsequently labelled as for whole-mount samples with the following modifications: (i) dehydration and rehydration steps were omitted, and (ii) the sections were mounted between two coverslips in ProLong Gold™ Antifade Mountant (Invitrogen, Carlsbad, CA, USA).

Both whole-mount preparations and vibratome sections were analysed using a confocal laser scanning microscope (Zeiss LSM 880; Carl Zeiss Microscopy) equipped with an Airyscan module. Images were acquired using the ZEN 2 (black edition) imaging software (Carl Zeiss Microscopy). The images were taken using 488 nm (for the secondary antibody) and 405 nm lasers (for DAPI) with the emission wavelengths of 516 nm and 450 nm, respectively.

Data and image processing

Three-dimensional reconstructions were conducted using the following five datasets. Stacks of SR μ CT images were used for reconstructing (i) the overall structure of the central nervous system as well as (ii) its anterior part subdivided in perikaryal and neuropil regions. After manual segmentation of structures of interest using Amira 6.0.1 (FEI Visualization Sciences Group, Burlington, MA, USA), label fields were separated using Fiji v.1.52 [302, 303]. (iii) Series of histological

micrographs were used for reconstructing the anterior nervous system. For this, digitised images were aligned and target structures segmented and reconstructed using Amira 6.0.1. Finally, CLSM stacks of entire brains labelled with DAPI and antibodies against (iv) synapsin and (v) acetylated α -tubulin were used for reconstructing individual tracts, cell layers and neuropils. Raw Airyscan datasets were processed using the ZEN 2 software (black edition) and handled further with Amira 6.0.1 as for the other datasets. Three-dimensional volume and surface renderings of SR μ CT, histological and CLSM data were carried out with VGStudio MAX 3.0 (Volume Graphics, Heidelberg, Germany).

Relative volume estimates of brain neuropils were conducted taking into account the number of voxels in each segmented structure relative to the number of voxels in the entire brain. Potential shrinkage artefacts (e.g. [304, 305]) were not considered, as we expect that the structures (i.e. nervous tissue) shrink relative to each other, resulting in similar or even the equal volume ratios. Prior to the relative volume estimates, the brain was segregated from the remaining parts of the central nervous system, such as the antennal nerve cords, circumpharyngeal nerve cords and ventral nerve cord, using the Regions of Interest function (ROI) in VGStudio MAX 3.0. Raw datasets were processed (Airyscan mode: Superresolution) using the ZEN 2 software (black edition). Selected substacks of entire brains and vibratome sections were adjusted for optimal brightness and contrast in Fiji v.1.52. Final panels and diagrams were compiled with Adobe Illustrator CS5.1 (Adobe Systems, San Jose, CA, USA).

Abbreviations

a: Anterior; ANC: Antennal nerve cord; ANP: Antennal neuropil; BR: Brain; BRC 1, BRC 2, BRC 3: Brain commissure 1 to 3; CB: Central body; CBA: Anterior division of central body; CB-AN: Auxiliary neuropil of central body; CB-IL: Inner lamina of central body; CB-OL: Outer lamina of central body; CBP: Posterior division of central body; CBR: Cell body rind; CN: Central neuropil; CNC: Circumpharyngeal nerve cord; d: Dorsal; DC: Dorsal commissures; DE: Deutocerebrum; DN: Deutocerebral neuropil; δ : Dorsal or δ -lobe of mushroom body; E-ONP: Extracerebral part of optic neuropil; EY: Eye; FB: Frontal body; FGC: Fascicles of globuli cells; HO: Hypocerebral organ; IC: Intercalary segment (without appendages); I-ONP: Intracerebral part of optic neuropil; JAN: Jaw nerve; λ : Lateral or λ -lobe of mushroom body; LE: Leg; LEN: Leg nerve; LIN 1, LIN 2, LIN 3: Lip nerve 1 to 3; LO: Lobes of mushroom body; MG: Macroglomerulus; MIG: Microglomeruli; ML: Median lobe; μ : Median lobe or μ -lobe of mushroom body; OFG: Olfactory glomeruli; OLF 1, OLF 2, OLF 3, OLF 4: Olfactory fascicle 1 to 4; OLF: Olfactory lobe; OLG: Olfactory glomeruli; OLG: Olfactory glomeruli; OLL: Olfactory lobe; ONP: Optic neuropil; p: Posterior; PDN: Posterior dorsal neuropil; PED: Pedunculus; PHN 1, PHN 2: Pharyngeal nerves 1 and 2; PNT: Ponticulus; PR: Protocerebrum; PVN: Posterior ventral neuropil; SAN: Subantennal neuropil; SGN: Salivary gland nerve; SP: Slime papilla; SPC: Subpharyngeal commissure; SPN: Anterior and posterior slime papilla nerves; SRC: Suprarectal commissure; TG1, TG2, TG3: Trunk ganglia 1 to 3; TR: Tritocerebrum; v: Ventral; v: Ventral or v-lobe of mushroom body; VC: Ventral commissure; VH: Ventral horn; VNC: Ventral nerve cord

Supplementary Information

The online version contains supplementary material available at <https://doi.org/10.1186/s12915-021-01196-w>.

Additional file 1: Figure S1. General organisation and position of the brain in *E. rowelli*. Three-dimensional reconstruction based on SR μ CT dataset in anterolateral (a) dorsal (b) and posterior views (c). Dorsal is up in (a and c), anterior is up in (b). A cell body rind (blue) partly covers the neuropils (light-brown). Arrows point to somata-free regions. ANC, antennal nerve cord; CNC, circumpharyngeal nerve cord; DE, deutocerebrum; EY, eye; HO, hypocerebral organ; PR, protocerebrum; SPC, subpharyngeal commissure; VC, ventral commissure; VNC, ventral nerve cord

Additional file 2: Figure S2. Organisation of fascicles of mushroom body in *E. rowelli*. Horizontal optical sections from CLSM stack of brain. Anterior is up in all images. a DNA staining, b anti-acetylated α -tubulin immunoreactivity, and c merged. Note that fascicles (dotted line) are associated with dense accumulation of small somata (arrowheads) of globuli cells and contains four major, branched fascicles (arrows). ANP, antennal neuropil; CBR, cell body rind; OLF, olfactory lobe; PED, pedunculus. Scale bar: 100 μ m

Additional file 3: Figure S3. Organisation and position of brain commissures 1 and 2 in *E. rowelli*. Greyscale light micrographs of selected series of Azan-stained histological sections through the head (from ventral to dorsal). Anterior is up in all images. a–f Pathway of brain commissures 1 (arrowheads) and 2 (arrows). Asterisks indicate anterior parts of four mushroom body lobes. LO, lobes of the mushroom body; OLF, olfactory lobe; PVN, posterior ventral neuropil. Scale bars: 200 μ m

Additional file 4: Figure S4. Details of olfactory glomeruli and microglomeruli in *E. rowelli*. Optical sections of confocal micrographs from anti-synapsin immunolabelled vibratome cross sections. a Overview of single glomerulus from olfactory lobe. b Detail from (a) illustrating synapsin-immunoreactive sites. c Overview of single microglomerulus. d Higher magnification of (c) exhibiting synapsin-immunoreactive sites. Note numerous synaptic terminals in both, glomerulus and microglomerulus. (a and c) and (b and d) are to scale. Scale bars: 5 μ m (a and c) and 1 μ m (b and d)

Additional file 5: Figure S5. Organisation and characterisation of brain neuropils in *E. rowelli*. Three-dimensional reconstruction based on anti-acetylated α -tubulin immunolabelling. Brain in frontal (a and d), anterodorsal (b), and posteroventral views (c) illustrating largely fused neuropils and lobes (bluish grey). a and b For clarity the mushroom bodies, olfactory lobes, frontal neuropil, visual pathways, and central body are collectively shown in semi-transparent light grey. ANC, antennal nerve cord; ANP, antennal neuropil; CNC, circumpharyngeal nerve cord; CN, central neuropil; DN, deutocerebral neuropil; FB, frontal body; FGC, fascicles of globuli cells; JAN, jaw nerve; LIN 2, lip nerve 2; ML, median lobe; OFG, olfactory glomeruli; ONP, optic neuropil; PDN, posterior dorsal neuropil; PHN 1 pharyngeal nerves 1; PVN, posterior ventral neuropil; SAN, subantennal neuropil; SPC, subpharyngeal commissure; SPN, anterior and posterior slime papilla nerves; VC, ventral commissures; VH, ventral horn

Additional file 6: Data S1. Image stack showing SR μ CT scan of *E. rowelli* head used for segmentation

Additional file 7: Data S2. Image stack showing aligned greyscale light micrographs of Azan-stained sections of *E. rowelli* head used for segmentation

Additional file 8: Data S3. CLSM stack of *E. rowelli* brain labelled against acetylated α -tubulin, scanned from ventral side and used for segmentation

Additional file 9: Data S4. CLSM stack of *E. rowelli* brain labelled against acetylated α -tubulin, scanned from dorsal side and used for segmentation

Additional file 10: Data S5. CLSM stack of *E. rowelli* brain labelled against synapsin, scanned from ventral side and used for segmentation

Additional file 11: Data S6. CLSM stack of *E. rowelli* brain labelled against synapsin, scanned from dorsal side and used for segmentation

Acknowledgements

We are thankful to Noel N. Tait and Dave M. Rowell for their help with permits and to the members of the Mayer laboratory for their assistance with animal husbandry. Benjamin Tepper carried out histological sectioning and Azan staining. Ivo de Sena Oliveira and Vladimir Gross kindly assisted with SR μ CT analyses and 3D reconstruction and provided helpful comments on the manuscript. The staff of the Forestry Commission of New South Wales and the Department of Sustainability, Environment, Water, Population and Communities are gratefully acknowledged for providing collecting and export permits.

Authors' contributions

CM and GM designed the research. CM, HJ, MK and JUH conducted the experiments. CM, HJ, MK, PAS, UH and GM analysed the data. CM and GM drafted the manuscript. UH and PAS edited and commented on the first draft. All authors revised and approved the final manuscript.

Funding

This study was supported by grants from the Deutsches Elektronen-Synchrotron (DESY: I-20140177 and I-20150213) to GM and JUH and the German Research Foundation (DFG: Ma 4147/10-1) to GM. Open Access funding enabled and organized by Projekt DEAL.

Availability of data and materials

All data generated or analysed during this study are included in this published article, its supplementary information files and publicly available within the figshare repository: 10.6084/m9.figshare.14899185.

Declarations

Ethics approval and consent to participate

Not applicable.

Consent for publication

Not applicable.

Competing interests

The authors declare that they have no competing interests.

Author details

¹Department of Zoology, Institute of Biology, University of Kassel, 34132 Kassel, Germany. ²Institute of Materials Physics, Helmholtz-Zentrum hereon, 21502 Geesthacht, Germany. ³Physiology of Animals and Behaviour, Institute of Biology, University of Leipzig, 04103 Leipzig, Germany. ⁴Department of Biology, Animal Physiology, Philipps-Universität Marburg, 35043 Marburg, Germany. ⁵Center for Mind, Brain and Behavior (CMBB), University of Marburg and Justus Liebig University Giessen, 35032 Marburg, Germany.

Received: 11 December 2020 Accepted: 16 November 2021

Published online: 25 January 2022

References

- Rota-Stabelli O, Daley AC, Pisani D. Molecular timetrees reveal a Cambrian colonization of land and a new scenario for ecdysozoan evolution. *Curr Biol*. 2013;23:1–7.
- Rota-Stabelli O, Campbell L, Brinkmann H, Edgecombe GD, Longhorn SJ, Peterson KJ, et al. A congruent solution to arthropod phylogeny: phylogenomics, microRNAs and morphology support monophyletic Mandibulata. *Proc R Soc B Biol Sci*. 2011;278:298–306.
- Mayer G, Martin C, Rüdiger J, Kauschke S, Stevenson PA, Poprawa I, et al. Selective neuronal staining in tardigrades and onychophorans provides insights into the evolution of segmental ganglia in panarthropods. *BMC Evol Biol*. 2013;13:230.
- Dunn CW, Hejnol A, Matus DQ, Pang K, Browne WE, Smith SA, et al. Broad phylogenomic sampling improves resolution of the animal tree of life. *Nature*. 2008;452:745–9.
- Hejnol A, Obst M, Stamatakis A, Ott M, Rouse GW, Edgecombe GD, et al. Assessing the root of bilaterian animals with scalable phylogenomic methods. *Proc R Soc B Biol Sci*. 2009;276:4261–70.

6. Rehm P, Borner J, Meusemann K, von Reumont BM, Simon S, Hadrys H, et al. Dating the arthropod tree based on large-scale transcriptome data. *Mol Phylogenet Evol.* 2011;61:880–7.
7. Giribet G, Edgecombe GD. Current understanding of Ecdysozoa and its internal phylogenetic relationships. *Integr Comp Biol.* 2017;57:455–66.
8. Murienne J, Daniels SR, Buckley TR, Mayer G, Giribet G. A living fossil tale of Pangean biogeography. *Proc R Soc B Biol Sci.* 2014;281:1471–2954.
9. Garwood RJ, Edgecombe GD, Charbonnier S, Chabard D, Sotty D, Giribet G. Carboniferous Onychophora from Montceau-les-Mines, France, and onychophoran terrestrialization. *Invertebr Biol.* 2016;135:179–90.
10. Lankester ER. The structure and classification of the Arthropoda. *Q J Microsc Sci.* 1904;47:523–82.
11. Sigwart JD, Sumner-Rooney LH. Mollusca: Caudofoveata, Monoplacophora, Polyplacophora, Scaphopoda, and Solenogastres. In: Schmidt-Rhaesa A, Harzsch S, Purschke G, editors. *Structure and Evolution of Invertebrate Nervous Systems.* Oxford: Oxford University Press; 2016. p. 172–89.
12. Manton SM. The evolution of arthropodan locomotory mechanisms. — Part I. The locomotion of *Peripatus*. *J Linn Soc Lond Zool.* 1950;41:529–70.
13. Eriksson BJ, Budd GE. Onychophoran cephalic nerves and their bearing on our understanding of head segmentation and stem-group evolution of Arthropoda. *Arthropod Struct Dev.* 2000;29:197–209.
14. Mayer G, Harzsch S. Distribution of serotonin in the trunk of *Metaperipatus blainvilliei* (Onychophora, Peripatopsidae): implications for the evolution of the nervous system in Arthropoda. *J Comp Neurol.* 2008;507:1196–208.
15. Mayer G, Whittington PM, Sunnucks P, Pflüger H-J. A revision of brain composition in Onychophora (velvet worms) suggests that the tritocerebrum evolved in arthropods. *BMC Evol Biol.* 2010;10:255.
16. Janssen R, Eriksson BJ, Tait NN, Budd GE. Onychophoran Hox genes and the evolution of arthropod Hox gene expression. *Front Zool.* 2014;11:22.
17. Mayer G, Hering L, Stosch JM, Stevenson PA, Dirksen H. Evolution of pigment-dispersing factor neuropeptides in Panarthropoda: insights from Onychophora (velvet worms) and Tardigrada (water bears). *J Comp Neurol.* 2015;523:1865–85.
18. Martin C, Gross V, Pflüger H-J, Stevenson PA, Mayer G. Assessing segmental versus non-segmental features in the ventral nervous system of onychophorans (velvet worms). *BMC Evol Biol.* 2017;17:3.
19. Oliveira IS, Kumerics A, Jahn H, Müller M, Pfeiffer F, Mayer G. Functional morphology of a lobe: case study of an onychophoran leg. *Roy Soc Open Sci.* 2019;6:191200.
20. Richter S, Loesel R, Purschke G, Schmidt-Rhaesa A, Scholtz G, Stach T, et al. Invertebrate neurophylogeny: suggested terms and definitions for a neuroanatomical glossary. *Front Zool.* 2010;7:29.
21. Hejnol A, Lowe CJ. Embracing the comparative approach: how robust phylogenies and broader developmental sampling impacts the understanding of nervous system evolution. *Philos Trans R Soc Lond B Biol Sci.* 2015;370:20150045.
22. Harzsch S. Neurophylogeny: architecture of the nervous system and a fresh view on arthropod phylogeny. *Integr Comp Biol.* 2006;46:162–94.
23. Loesel R, Wolf H, Kenning M, Harzsch S, Sombke A. Architectural principles and evolution of the arthropod central nervous system. In: Minelli A, Boxshall G, Fusco G, editors. *Arthropod Biology and Evolution – Molecules, Development, Morphology.* Berlin, Heidelberg: Springer; 2013. p. 299–342.
24. Schmidt-Rhaesa A, Harzsch S, Purschke G. *Structure and Evolution of Invertebrate Nervous Systems.* Oxford: Oxford University Press; 2016.
25. Balfour FM. The anatomy and development of *Peripatus capensis*. *Q J Microsc Sci.* 1883;23:213–59.
26. Saint-Remy G. Contribution à l'étude du cerveau chez les arthropodes trachéates. *Arch Zool Exp Gen.* 1887:1–274.
27. Holmgren NF. Zur vergleichenden Anatomie des Gehirns von Polychaeten, Onychophoren, Xiphosuren, Arachniden, Crustaceen, Myriapoden, und Insekten. Vorstudien zu einer Phylogenie der Arthropoden. *Kungl Svenska Vet Handl [Ser 2].* 1916;56:1–303.
28. Fedorow B. Zur Anatomie des Nervensystems von *Peripatus*. II. Das Nervensystem des vorderen Körperendes und seine Metamerie. *Zool Jahrb Abt Anat Ontog Tiere.* 1929;50:279–332.
29. Fedorow B. Zur Anatomie des Nervensystems von *Peripatus*. I. Das Neurosomit von *Peripatus tholloni*. *Zool Jahrb Abt Anat Ontog Tiere.* 1926;48:273–310.
30. Hanström B. Bemerkungen über das Gehirn und die Sinnesorgane der Onychophoren. *Lunds Univ. Årsskr.* 1935;31:1–37.
31. Hanström B. Onychophora. In: Hanström B, editor. *Vergleichende Anatomie des Nervensystems der wirbellosen Tiere unter Berücksichtigung seiner Funktion.* Berlin: Springer; 1928. p. 341–51.
32. Schürmann F-W. Histology and ultrastructure of the onychophoran brain. In: Gupta AP, editor. *Arthropod brain: its evolution, development, structure, and functions.* New York: John Wiley & Sons; 1987. p. 159–80.
33. Strausfeld NJ, Strausfeld C, Stowe S, Rowell D, Loesel R. The organization and evolutionary implications of neuropils and their neurons in the brain of the onychophoran *Euperipatoides rowelli*. *Arthropod Struct Dev.* 2006;35:169–96.
34. Eriksson BJ, Tait NN, Budd GE. Head development in the onychophoran *Euperipatoides kanangrensis* with particular reference to the central nervous system. *J Morphol.* 2003;255:1–23.
35. Eriksson BJ, Stollewerk A. Expression patterns of neural genes in *Euperipatoides kanangrensis* suggest divergent evolution of onychophoran and euarthropod neurogenesis. *Proc Natl Acad Sci USA.* 2010;107:22576–81.
36. Janssen R, Budd GE. Oscillating waves of Fox, Cyclin and CDK gene expression indicate unique spatiotemporal control of cell cycling during nervous system development in onychophorans. *Arthropod Struct Dev.* 2021;62:101042.
37. Mayer G, Whittington PM. Neural development in Onychophora (velvet worms) suggests a step-wise evolution of segmentation in the nervous system of Panarthropoda. *Dev Biol.* 2009;335:263–75.
38. Martin C, Hering L, Metzendorf N, Hormann S, Kasten S, Fuhrmann S, et al. Analysis of pigment-dispersing factor neuropeptides and their receptor in a velvet worm. *Front Endocrinol.* 2020;11:273.
39. Martin C, Mayer G. Insights into the segmental identity of post-oral commissures and pharyngeal nerves in Onychophora based on retrograde fills. *BMC Neurosci.* 2015;16:53.
40. Martin C, Mayer G. Neuronal tracing of oral nerves in a velvet worm—implications for the evolution of the ecdysozoan brain. *Front Neuroanat.* 2014;8(7):1–13.
41. Mayer G, Harzsch S. Immunolocalization of serotonin in Onychophora argues against segmental ganglia being an ancestral feature of arthropods. *BMC Evol Biol.* 2007;7:118.
42. Strausfeld NJ, Strausfeld CM, Loesel R, Rowell D, Stowe S. Arthropod phylogeny: onychophoran brain organization suggests an archaic relationship with a chelicerate stem lineage. *Proc R Soc B Biol Sci.* 2006;273:1857–66.
43. Snodgrass RE. Evolution of the Annelida. Onychophora and Arthropoda. *Smith Misc Coll.* 1938;97:1–159.
44. Mayer G. Structure and development of onychophoran eyes—what is the ancestral visual organ in arthropods. *Arthropod Struct Dev.* 2006;35:231–45.
45. Cong P, Ma X, Hou X, Edgecombe GD, Strausfeld NJ. Brain structure resolves the segmental affinity of anomalocaridid appendages. *Nature.* 2014;513:538–42.
46. Strausfeld NJ. Palaeontology: clearing the heads of Cambrian arthropods. *Curr Biol.* 2015;25:R616–8.
47. Mayer G, Martin C, Oliveira IS, Franke FA, Gross V. Latest anomalocaridid affinities challenged. *Nature.* 2014;516:E1–2.
48. Mayer G. Onychophora. In: Schmidt-Rhaesa A, Harzsch S, Purschke G, editors. *Structure and evolution of invertebrate nervous systems.* Oxford: Oxford University Press; 2016. p. 390–401.
49. Ito K, Shinomiya K, Ito M, Armstrong JD, Boyan G, Hartenstein V, et al. A systematic nomenclature for the insect brain. *Neuron.* 2014;81:755–65.
50. Moritz M. Onychophora. In: Kaestner A, Gruner HE, editors. *Lehrbuch der Speziellen Zoologie, Band I: Wirbellose Tiere, 3.Teil.* Jena, Germany: Gustav Fischer Verlag; 1982. p. 470–96.
51. Zacher F. Onychophora. In: Krumbach T, editor. *Handbuch der Zoologie.* vol. 3. Berlin and Leipzig: De Gruyter & Co.; 1933. 78–138.
52. Pflugfelder O. Onychophora. In: Pflugfelder O, editor. *Lehrbuch der Entwicklungsgeschichte und Entwicklungsphysiologie der Tiere* Jena: Gustav Fischer; 1970. p. 165–73.
53. Pflugfelder O. Onychophora. In: Czihak G, editor. *Grosses Zoologisches Praktikum.* 13a. Stuttgart: Gustav Fischer; 1968. 1–42.
54. Schürmann F-W. Common and special features of the nervous system of Onychophora: a comparison with Arthropoda, Annelida and some other invertebrates. In: Breidbach O, Kutsch W, editors. *The Nervous System of Invertebrates: An Evolutionary and Comparative Approach.* Basel: Birkhäuser; 1995. p. 139–58.

55. Beckmann H, Hering L, Henze MJ, Kelber A, Stevenson PA, Mayer G. Spectral sensitivity in Onychophora (velvet worms) revealed by electroretinograms, phototactic behaviour and opsin gene expression. *J Exp Biol.* 2015;218:915–22.
56. Horridge GA. Onychophora. In: Bullock TH, Horridge GA, editors. *Structure and function in the nervous systems of invertebrates*, Volume I. San Francisco, California: W.H. Freeman Company; 1965. p. 791–8.
57. Eriksson BJ, Stollewerk A. The morphological and molecular processes of onychophoran brain development show unique features that are neither comparable to insects nor to chelicerates. *Arthropod Struct Dev.* 2010;39:478–90.
58. Frase T, Richter S. The fate of the onychophoran antenna. *Dev Genes Evol.* 2013;223:247–51.
59. Mayer G, Franke FA, Treffkorn S, Gross V, IdS O. Onychophora. In: Wanninger A, editor. *Evolutionary Developmental Biology of Invertebrates 3: Ecdysozoa I: Non-Tetraconata*. Berlin: Springer; 2015. p. 53–98.
60. Korschelt E, Heider K. Onychophora (Peripatus). In: Korschelt E, Heider K, editors. *Text-Book of the Embryology of Invertebrates*, Volume III. Arachnida, Pentastomidae, Pantopoda, Tardigrada, Onychophora, Myriopoda, Insecta, vol. 3. London: Swan Sonnenschein and Co., Ltd.; 1899. p. 164–217.
61. Butt FH. The structure and some aspects of development of the onychophoran head. *Smith Misc Coll.* 1959;137:43–60.
62. Eriksson BJ, Larson ET, Thörnqvist P-O, Tait NN, Budd GE. Expression of *engrailed* in the developing brain and appendages of the onychophoran *Euperipatoides kanangrensis* (Reid). *J Exp Zool Part B Mol Dev Evol.* 2005;304B:1–9.
63. Lane NJ, Campiglia SS. The lack of a structured blood-brain barrier in the onychophoran *Peripatus acacioi*. *J Neurocytol.* 1987;16:93–104.
64. Pass G. Antennal circulatory organs in Onychophora, Myriapoda and Hexapoda: functional morphology and evolutionary implications. *Zoomorphology.* 1991;110:145–64.
65. Storch V, Ruhberg H. Onychophora. In: Harrison FW, Rice ME, editors. *Microscopic Anatomy of Invertebrates*, vol. 12. New York: Wiley-Liss; 1993. p. 11–56.
66. Whittington PM. The evolution of arthropod nervous systems: insights from neural development in the Onychophora and Myriapoda. In: Striedter GF, Rubenstein JLR, editors. *Theories, Development, Invertebrates*, vol. 1. Oxford: Academic Press; 2007. p. 317–36.
67. Eriksson BJ, Tait NN, Budd GE, Akam M. The involvement of *engrailed* and *wingless* during segmentation in the onychophoran *Euperipatoides kanangrensis* (Peripatopsidae: Onychophora) (Reid 1996). *Dev Genes Evol.* 2009;219:249–64.
68. Whittington P, Mayer G. The origins of the arthropod nervous system: insights from the Onychophora. *Arthropod Struct Dev.* 2011;40:193–209.
69. Martin C, Gross V, Hering L, Tepper B, Jahn H, Oliveira IS, et al. The nervous and visual systems of onychophorans and tardigrades: learning about arthropod evolution from their closest relatives. *J Comp Physiol A.* 2017;203:565–90.
70. Mayer G, Oliveira IS, Baer A, Hammel JU, Gallant J, Hochberg R. Capture of prey, feeding, and functional anatomy of the jaws in velvet worms (Onychophora). *Integr Comp Biol.* 2015;55:217–27.
71. Treffkorn S, Mayer G. Expression of NK genes that are not part of the NK cluster in the onychophoran *Euperipatoides rowelli* (Peripatopsidae). *BMC Dev Biol.* 2019;19:7.
72. Treffkorn S, Kahnke L, Hering L, Mayer G. Expression of NK cluster genes in the onychophoran *Euperipatoides rowelli*: implications for the evolution of NK family genes in nephrozoans. *EvoDevo.* 2018;9:17.
73. Korschelt E, Heider K. Onychophoren (Peripatus). In: Korschelt E, Heider K, editors. *Lehrbuch der Vergleichenden Entwicklungsgeschichte der wirbellosen Thiere. Spezieller Theil*, vol. 2. Gustav Fischer: Jena, Germany; 1891. p. 677–723.
74. Weber H. Morphologie, Histologie und Entwicklungsgeschichte der Articulaten. *Fortschr Zool.* 1952;9:18–231.
75. Cong P, Ma X, Hou X, Edgecombe GD, Strausfeld NJ, Cong, et al. reply. *Nature.* 2014;516:E3–4.
76. Grube E. Über den Bau von *Peripatus edwardsii*. *Müller's Arch Anat Physiol.* 1853:322–60.
77. Bouvier EL. Monographie des Onychophores. *Ann. Sci. Nat. Zool. Biol. Anim.* [9e Sér.]. 1905;2:1–383.
78. Marcus E. Sobre os Onychophores. *Arq Inst Biol [São Paulo].* 1937;8:255–66.
79. Pflugfelder O. Entwicklung von *Paraperipatus amboinensis* n. sp. *Zool Jahrb Abt Anat Ontog Tiere.* 1948;69:443–92.
80. von Kennel J. Entwicklungsgeschichte von *Peripatus edwardsii* Blanch. und *Peripatus torquatus* n.sp. I. Theil. *Arb. Zool.-Zootom. Inst. Würzburg.* 1885;7:95–229.
81. Foster M, Sedgwick A. The works of Francis Maitland Balfour, vol. 4. London: Macmillan; 1885.
82. Minot CS. Balfour's last researches on *Peripatus*. *Science.* 1883;2:306–9.
83. Kemp S. Onychophora. *Rec Indian Museum.* 1914;8:471–92.
84. Strausfeld NJ. The divergent evolution of arthropod brains: ground pattern organization and stability through geological time. In: Byrne JH, editor. *The Oxford Handbook of Invertebrate Neurobiology*. New York: Oxford University Press; 2019. p. 31–69.
85. Mayer G, Kauschke S, Rüdiger J, Stevenson PA. Neural markers reveal a one-segmented head in tardigrades (water bears). *PLoS ONE.* 2013;8:e59090.
86. Schumann I, Hering L, Mayer G. Immunolocalization of arthropodin in the onychophoran *Euperipatoides rowelli* (Peripatopsidae). *Front Neuroanat.* 2016;10:1–12.
87. Jahn H, Oliveira IS, Gross V, Martin C, Hipp A, Mayer G, et al. Evaluation of contrasting techniques for X-ray imaging of velvet worms (Onychophora). *J. Microsc.* 2018;270:343–58.
88. Hall BK. Francis Maitland Balfour (1851–1882): a founder of evolutionary embryology. *J Exp Zool Part B Mol Dev Evol.* 2003;299:3–8.
89. Lang A. Chapter VI: Second Division of the Arthropoda. In: *Text-Book of Comparative Anatomy*. London: Macmillan; 1891. 178–508.
90. Hilton WA. Nervous system and sense organs. XXXI. Onychophora. *J Entomol Zool.* 1928;20:45–9.
91. Henry LM. The nervous system and the segmentation of the head in the Annelata. *Microentomology.* 1948;13:27–48.
92. Anderson DT. Embryology and Phylogeny in Annelids and Arthropods. Oxford: Pergamon Press; 1973.
93. Schürmann F-W, Sandeman DC. Giant fibres in the ventral nerve cord of *Peripatoides leuckarti* (Onychophora). *Naturwissenschaften.* 1976;63:580–1.
94. Hoyle G, Williams M. The musculature of *Peripatus* and its innervation. *Philos Trans R Soc Lond B Biol Sci.* 1980;288:481–510.
95. Hoyle G, del Castillo J. Neuromuscular transmission in *Peripatus*. *J Exp Biol.* 1979;83:13–29.
96. Loesel R, Strausfeld NJ. Common design in brains of velvet worms and chelicerates and their phylogenetic relationships. In: Elsner N, Zimmermann H, editors. *The Neurosciences from Basic Research to Therapy*. Stuttgart: Thieme Verlag; 2003. 677.
97. Eriksson BJ, Tait NN, Norman JM, Budd GE. An ultrastructural investigation of the hypocerebral organ of the adult *Euperipatoides kanangrensis* (Onychophora, Peripatopsidae). *Arthropod Struct Dev.* 2005;34:407–18.
98. Mayer G, Whittington PM. Velvet worm development links myriapods with chelicerates. *Proc R Soc B Biol Sci.* 2009;276:3571–9.
99. Hutton FW. On *Peripatus novæ-zealandiæ*. *Ann Mag Nat Hist [Series 4].* 1876;18:361–369.
100. Peña-Contreras Z, Mendoza-Briceño RV, Miranda-Contreras L, Palacios-Prü EL. Synaptic dimorphism in onychophoran cephalic ganglia. *Rev Biol Trop.* 2007;55:261–7.
101. Sängner N. *Peripatus capensis* Gr. and *Peripatus leuckartii* n. sp. In: *Proceedings of the Second Congress of Russian Natural Scientists*. Moscow: University Publisher; 1871. p. 239–62.
102. Anonymous. *Peripatus capensis* Sr. et *Peripatus leuckartii*, n. sp. *Bull Soc philomath Paris [Serie 9]*, vol. 3; 1900. p. 9–36.
103. Milne-Edwards H. Note sur le *Peripate juliforme*. *Ann Sci Nat [2e Série].* 1842;18:126–128.
104. Sanchez S. Cellules neurosécrétrices et organes infracérébraux de *Peripatopsis moseleyi* Wood (Onychophores) et neurosécrétion chez *Nymphon gracile* Leach (Pycnogonides). *Arch. Zool. Exp. Gen. [Notes Rev.].* 1958;96:57–62.
105. Balfour FM. Sur certains points de l'anatomie du *Peripatus capensis*. *Arch Zool Exp.* 1879;8:XIII–XV.
106. Blanchard E. Recherches sur l'organisation des Vers. *Ann. Sci. Nat. [3e Sér.].* 1847;8:119–149.
107. Gay C. Malacopodes. In: Gay C, editor. *Historia Física y Política de Chile*, vol. 3. Paris: En el Museo de Historia Natural de Santiago; 1849. p. 57–60.
108. von Kennel J. Entwicklungsgeschichte von *Peripatus edwardsii* Blanch. und *Peripatus torquatus* n. sp. II. Theil. *Arb. Zool.-Zootom. Inst.*, vol. 8. Würzburg; 1888. p. 1–93.

109. Zacher F, Onychophora. In: Korschelt E, editor. Handwörterbuch der Naturwissenschaften, vol. 7. Jena: Gustav Fischer; 1912. p. 300–7.
110. Onychophora PO. In: Seidel F, editor. Morphogenese der Tiere. vol. 1. Reihe, Lieferung 4:J-I. Jena: Gustav Fischer; 1980. p. 13–76.
111. Ruhberg H, Mayer G, Onychophora, Stummelfüßer. In: Westheide W, Rieger G, editors. Spezielle Zoologie Teil 1: Einzeller und Wirbellose Tiere. Berlin: Springer-Verlag; 2013. p. 457–64.
112. Leuckart R. Bericht über die Leistungen der Naturgeschichte der niederen Thiere während der Jahre 1868–1869. Arch. Naturgesch. 1869;35:207–344.
113. Schmarda LK, Ordnung I, Malacopoda Blainville. Onychophora. Grube. In: Schmarda LK, editor. Zoologie, vol. 2. 2nd ed. Wilhelm Braunmüller: Wien; 1878. p. 74–7.
114. Sedgwick A, Peripatus. In: Harmer SF, Shipley AE, editors. *Peripatus*, Myriapods and Insects, part I, vol. 5. London: MacMillan & Co.; 1895. p. 3–26.
115. Balfour FM. On certain points in the anatomy of *Peripatus capensis*. Q J Microsc Sci. 1879;19:431–3.
116. Franke FA, Mayer G. Controversies surrounding segments and parasegments in Onychophora: insights from the expression patterns of four "segment polarity genes" in the peripatopsid *Euperipatoides rowelli*. PLoS ONE. 2014;9:e114383.
117. Nylund A, Ruhberg H, Tjonneland A, Meidell B. Heart ultrastructure in four species of Onychophora (Peripatopsidae and Peripatidae) and phylogenetic implications. Zool Beitr. 1988;32:17–30.
118. Strausfeld NJ, Sinakevitch I, Brown SM, Farris SM. Ground plan of the insect mushroom body: functional and evolutionary implications. J Comp Neurol. 2009;513:265–91.
119. Flögel J. Über den einheitlichen Bau des Gehirns in den verschiedenen Insektenordnungen. Z Wiss Zool. 1878;30:556–92.
120. Rosenberg J, Seifert G. Feinstruktur der Innervierung des Dorsalgefäßes von *Peripatoides leuckarti* (Saenger 1869) (Onychophora; Peripatopsidae). Zool Anz. 1978;201:21–30.
121. Oliveira IS, Tait NN, Strübing I, Mayer G. The role of ventral and preventral organs as attachment sites for segmental limb muscles in Onychophora. Front Zool. 2013;10:73.
122. Cuénot L, Les Onychophores. In: Grassé P-P, editor. Traité de Zoologie, vol. 6. Paris: Masson et Cie Éditeurs; 1949. p. 1–37.
123. Sedgwick A. The development of the Cape species of *Peripatus*. Part III. On the changes from stage A to stage F. Q J Microsc Sci. 1887;27:467–550.
124. Mayer G, Koch M. Ultrastructure and fate of the nephridial Anlagen in the antennal segment of *Euperipatus biolleyi* (Onychophora, Peripatidae)—evidence for the onychophoran antennae being modified legs. Arthropod Struct Dev. 2005;34:471–80.
125. Bern HA, Hagadorn IR, Neurosecretion. In: Bullock TH, Horridge GA, editors. Structure and function in the nervous systems of invertebrates, Volume I. San Francisco, California: W.H. Freeman Company; 1965. p. 353–429.
126. Dakin WJ. The infra-cerebral organs of *Peripatus*. Q J Microsc Sci. 1922;66:409–17.
127. Fedorov BG. On the morphology of the brain of *Peripatus*. In: Sewertzoff AN, Matveiev BS, editors. Proceedings of the Second Congress of Zoologists, Anatomists, and Histologists of USSR: Moscow 4–10 May 1925. Moscow: Izd. "Glasnauka"; 1927. 92–94.
128. Duboscq O. Notes sur *Opisthopatus cinctipes* Purc. I. Sur les poils des papilles primaires et leur développement. — II. Les organes ventraux du cerveau. Arch Zool Exp. 1920;59:21–7.
129. Badonnel A. Sur quelques particularités anatomiques des organes infracérébraux de péripates caraïbes (Onychophores). B Mus Natl Hist Nat. 1963;35:275–90.
130. Gabe M. Sur l'existence de cellules neuro-sécrétrices chez quelques Onychophores. C R Hebd Seances Acad Sci. 1954;238:272–4.
131. Bouvier EL. A propos d'un travail de H. Sängler sur les Péripates. Bull Soc philomath Paris [Serie 9]. 1900;3:5–8.
132. Heymons R. Die Entwicklungsgeschichte der Scolopender. Zoologica. 1901; 33:1–244.
133. Stern M, Bicker G. Mixed cholinergic/glutamatergic neuromuscular innervation of Onychophora: a combined histochemical/ electrophysiological study. Cell Tissue Res. 2008;333:333–8.
134. Schürmann F-W. A note on the structure of synapses in the ventral nerve cord of the onychophoran *Peripatoides leuckarti*. Cell Tissue Res. 1978;186:527–34.
135. Gaffron E. Beiträge zur Anatomie und Histologie von *Peripatus*. Zool Beitr. 1885;1:33–60.
136. Dakin WJ. The eye of *Peripatus*. Q J Microsc Sci. 1921;65:163–72.
137. Gardner CR, Robson EA, Stanford C. The presence of monoamines in the nervous system of *Peripatopsis* (Onychophora). Experientia. 1978;34:1577–8.
138. Gardner CR, Walker RJ. The roles of putative neurotransmitters and neuromodulators in annelids and related invertebrates. Prog Neurobiol. 1982;18:81–120.
139. Schneider KC, Arthropoda X, Protracheata A. In: Schneider KC, editor. Lehrbuch der Vergleichenden Histologie der Tiere. Jena, Germany: Gustav Fischer; 1902. p. 443–57.
140. Gaffron E. Beiträge zur Anatomie und Histologie von *Peripatus*. II Theil. Zool Beitr. 1885;1:145–63.
141. Moseley HN. On the structure and development of *Peripatus capensis*. Philos Trans R Soc Lond B Biol Sci. 1874;164:757–82.
142. Strausfeld NJ, Buschbeck EK, Gomez RS. The arthropod mushroom body: Its functional roles, evolutionary enigmas and mistaken identities. In: Breidbach O, Kutsch W, editors. The nervous system of invertebrates: an evolutionary and comparative approach. Basel: Birkhäuser Verlag; 1995. p. 349–81.
143. Strausfeld NJ, Hansen L, Li Y, Gomez RS, Ito K. Evolution, discovery, and interpretations of arthropod mushroom bodies. Learn Mem. 1998;5:11–37.
144. Heuer CM, Müller CHG, Todt C, Loesel R. Comparative neuroanatomy suggests repeated reduction of neuroarchitectural complexity in Annelida. Front Zool. 2010;7:13.
145. Loesel R, Heuer CM. The mushroom bodies—prominent brain centres of arthropods and annelids with enigmatic evolutionary origin. Acta Zool. 2010;91:29–34.
146. Heuer CM, Loesel R. Three-dimensional reconstruction of mushroom body neuropils in the polychaete species *Nereis diversicolor* and *Harmothoe areolata* (Phyllodocida, Annelida). Zoomorphology. 2009;128:219–26.
147. Wolff GH, Strausfeld NJ. Genealogical correspondence of mushroom bodies across invertebrate phyla. Curr Biol. 2015;25:38–44.
148. Strausfeld NJ, Wolff GH, Sayre ME. Mushroom body evolution demonstrates homology and divergence across Pancrustacea. eLife. 2020;9:e52411.
149. Doeffinger C, Hartenstein V, Stollewerk A. Compartmentalisation of the prechitaceral neuroectoderm in the spider *Cupiennius salei*: development of the arcuate body, the optic ganglia and the mushroom body. J Comp Neurol. 2010;518:2612–32.
150. Sinakevitch I, Long SM, Gronenberg W. The central nervous system of whip spiders (Amblypygi): large mushroom bodies receive olfactory and visual input. J Comp Neurol. 2021;529:1642–58.
151. Tomer R, Denes AS, Tessmar-Raible K, Arendt D. Profiling by image registration reveals common origin of annelid mushroom bodies and vertebrate pallidum. Cell. 2010;142:800–9.
152. Wolff GH, Thoen HH, Marshall J, Sayre ME, Strausfeld NJ. An insect-like mushroom body in a crustacean brain. eLife. 2017;6.
153. Strausfeld NJ. Mushroom bodies and reniform bodies coexisting in crabs cannot both be homologs of the insect mushroom body. J Comp Neurol. 2021;529:3265–71.
154. Strausfeld NJ. Nomen est omen, cognitive dissonance, and homology of memory centers in crustaceans and insects. J Comp Neurol. 2020;528:2595–601.
155. Stemme T, Iliffe TM, Bicker G. Olfactory pathway in *Xibalbanus tulumensis*: remipedian hemiellipsoid body as homologue of hexapod mushroom body. Cell Tissue Res. 2016;363:635–48.
156. Maza FJ, Sztarker J, Cozzarin ME, Lepore MG, Delorenzi A. A crabs' high-order brain center resolved as a mushroom body-like structure. J Comp Neurol. 2021;529:501–23.
157. Maza FJ, Sztarker J, Shkedy A, Peszano VN, Locatelli FF, Delorenzi A. Context-dependent memory traces in the crab's mushroom bodies: functional support for a common origin of high-order memory centers. Proc Natl Acad Sci USA. 2016;113:E7957–65.
158. Sayre ME, Strausfeld NJ. Mushroom bodies in crustaceans: insect-like organization in the caridid shrimp *Lebbeus groenlandicus*. J Comp Neurol. 2019;527:2371–87.
159. Strausfeld NJ, Sayre ME. Mushroom bodies in Reptantia reflect a major transition in crustacean brain evolution. J Comp Neurol. 2019.
160. Machon J, Krieger J, Meth R, Zbinden M, Ravaux J, Montagné N, et al. Neuroanatomy of a hydrothermal vent shrimp provides insights into the evolution of crustacean integrative brain centers. eLife. 2019;8:e47550.
161. Fanenbruck M, Harzsch S, Wägele JW. The brain of the Remipedia (Crustacea) and an alternative hypothesis on their phylogenetic relationships. Proc Natl Acad Sci USA. 2004;101:3868–73.

162. Stegner ME, Brenneis G, Richter S. The ventral nerve cord in Cephalocarida (Crustacea): new insights into the ground pattern of Tetraconata. *J Morphol*. 2014;275:269–94.
163. Kalderon D, Rubin GM. Isolation and characterization of *Drosophila* cAMP-dependent protein kinase genes. *Genes Dev*. 1988;2:1539–56.
164. Skoulakis EM, Kalderon D, Davis RL. Preferential expression in mushroom bodies of the catalytic subunit of protein kinase A and its role in learning and memory. *Neuron*. 1993;11:197–208.
165. Heuer CM, Kollmann M, Binzer M, Schachtner J. Neuropeptides in insect mushroom bodies. *Arthropod Struct Dev*. 2012;41:199–226.
166. Farris SM, Sinakevitch I. Development and evolution of the insect mushroom bodies: towards the understanding of conserved developmental mechanisms in a higher brain center. *Arthropod Struct Dev*. 2003;32:79–101.
167. Gross V, Epple L, Mayer G. Organization of the central nervous system and innervation of cephalic sensory structures in the water bear *Echiniscus testudo* (Tardigrada: Heterotardigrada) revisited. *J Morphol*. 2021;282:1298–312.
168. Eriksson BJ, Tait NN, Budd GE, Janssen R, Akam M. Head patterning and Hox gene expression in an onychophoran and its implications for the arthropod head problem. *Dev Genes Evol*. 2010;220:117–22.
169. Steinhoff POM, Uhl G, Harzsch S, Sombke A. Visual pathways in the brain of the jumping spider *Marpissa muscosa*. *J Comp Neurol*. 2020;528.
170. Long SM. Variations on a theme: morphological variation in the secondary eye visual pathway across the order of Araneae. *J Comp Neurol*. 2021;529:259–80.
171. Lehmann T, Melzer RR. Also looking like *Limulus*?—Retinula axons and visual neuropils of *Amblypygi* (whip spiders). *Front Zool*. 2018;15:52.
172. Lehmann T, Melzer RR. Looking like *Limulus*?—Retinula axons and visual neuropils of the median and lateral eyes of scorpions. *Front Zool*. 2013;10:40.
173. Heisenberg M. Mushroom body memoir: from maps to models. *Nat Rev Neurosci*. 2003;4:266–75.
174. Menzel R. The insect mushroom body, an experience-dependent recoding device. *J Physiol Paris*. 2014;108:84–95.
175. Guven-Ozkan T, Davis RL. Functional neuroanatomy of *Drosophila* olfactory memory formation. *Learn Mem*. 2014;21:519–26.
176. Stopfer M. Central processing in the mushroom bodies. *Curr Opin Insect Sci*. 2014;6:99–103.
177. Oswald D, Waddell S. Olfactory learning skews mushroom body output pathways to steer behavioral choice in *Drosophila*. *Curr Opin Neurobiol*. 2015;35:178–84.
178. Li F, Lindsey JW, Marin EC, Otto N, Dreher M, Dempsey G, et al. The connectome of the adult *Drosophila* mushroom body provides insights into function. *eLife*. 2020;9:e62576.
179. Scaplen KM, Talay M, Fisher JD, Cohn R, Sorkaç A, Aso Y, et al. Transsynaptic mapping of *Drosophila* mushroom body output neurons. *eLife*. 2021;10:e63379.
180. Skoulakis EM, Davis RL. Olfactory learning deficits in mutants for *leonardo*, a *Drosophila* gene encoding a 14-3-3 protein. *Neuron*. 1996;17:931–44.
181. Wang Z, Palmer G, Griffith LC. Regulation of *Drosophila* Ca²⁺/calmodulin-dependent protein kinase II by autophosphorylation analyzed by site-directed mutagenesis. *J Neurochem*. 1998;71:378–87.
182. Ballard J, Olsen G, Faith D, Odgers W, Rowell D, Atkinson P. Evidence from 12S ribosomal RNA sequences that onychophorans are modified arthropods. *Science*. 1992;258:1345–8.
183. Pfeiffer K, Homberg U. Organization and functional roles of the central complex in the insect brain. *Annu Rev Entomol*. 2014;59:165–84.
184. Homberg U. Structure and functions of the central complex in insects. In: Gupta AP, editor. *Arthropod brain, its evolution, development, structure, and functions*. New York: John Wiley & Sons; 1987. p. 347–67.
185. el Jundi B, Warrant EJ, Pfeiffer K, Dacke M. Neuroarchitecture of the dung beetle central complex. *J Comp Neurol*. 2018;526:2612–30.
186. Utting M, Agrícola H-J, Sandeman R, Sandeman D. Central complex in the brain of crayfish and its possible homology with that of insects. *J Comp Neurol*. 2000;416:245–61.
187. Wolff T, Iyer NA, Rubin GM. Neuroarchitecture and neuroanatomy of the *Drosophila* central complex: a GAL4-based dissection of protocerebral bridge neurons and circuits. *J Comp Neurol*. 2015;523:997–1037.
188. Benton JL, Sandeman DC, Beltz BS. Nitric oxide in the crustacean brain: regulation of neurogenesis and morphogenesis in the developing olfactory pathway. *Dev Dyn*. 2007;236:3047–60.
189. Krieger J, Sandeman RE, Sandeman DC, Hansson BS, Harzsch S. Brain architecture of the largest living land arthropod, the Giant Robber Crab *Birgus latro* (Crustacea, Anomura, Coenobitidae): evidence for a prominent central olfactory pathway. *Front Zool*. 2010;7:25.
190. Sandeman D, Sandeman R, Derby C, Schmidt M. Morphology of the brain of crayfish, crabs, and spiny lobsters: a common nomenclature for homologous structures. *Biol Bull*. 1992;183:304–26.
191. Groh C, Kelber C, Grübel K, Rössler W. Density of mushroom body synaptic complexes limits intraspecies brain miniaturization in highly polymorphic leaf-cutting ant workers. *Proc R Soc B Biol Sci*. 2014;281:20140432.
192. Hamanaka Y, Minoura R, Nishino H, Miura T, Mizunami M. Dopamine- and tyrosine hydroxylase-immunoreactive neurons in the brain of the American cockroach, *Periplaneta americana*. *PLoS ONE*. 2016;11:e0160531.
193. Steinhoff PO, Sombke A, Liedtke J, Schneider JM, Harzsch S, Uhl G. The synganglion of the jumping spider *Marpissa muscosa* (Arachnida: Salticidae): insights from histology, immunohistochemistry and microCT analysis. *Arthropod Struct Dev*. 2017;46:156–70.
194. Schildberger K. Local interneurons associated with the mushroom bodies and the central body in the brain of *Acheta domesticus*. *Cell Tissue Res*. 1983;230:573–86.
195. von Hadeln J, Hensgen R, Bockhorst T, Rosner R, Heidasch R, Pegel U, et al. Neuroarchitecture of the central complex of the desert locust: tangential neurons. *J Comp Neurol*. 2019;528:906–34.
196. Aso Y, Hattori D, Yu Y, Johnston RM, Iyer NA, Ngo T-TB, et al. The neuronal architecture of the mushroom body provides a logic for associative learning. *eLife*. 2014;3:e04577.
197. Kamhi JF, Barron AB, Narendra A. Vertical lobes of the mushroom bodies are essential for view-based navigation in Australian *Myrmecia* ants. *Curr Biol*. 2020;30(e3433):3432–7.
198. Buehlmann C, Wozniak B, Goulard R, Webb B, Graham P, Niven JE. Mushroom bodies are required for learned visual navigation, but not for innate visual behavior, in ants. *Curr Biol*. 2020;30(e3432):3438–43.
199. Green J, Maimon G. Building a heading signal from anatomically defined neuron types in the *Drosophila* central complex. *Curr Opin Neurobiol*. 2018;52:156–64.
200. Honkanen A, Adden A, da Silva FJ, Heinze S. The insect central complex and the neural basis of navigational strategies. *J Exp Biol*. 2019;222:jeb188854.
201. Kirwan JD, Graf J, Smolka J, Mayer G, Henze MJ, Nilsson D-E. Low-resolution vision in a velvet worm (Onychophora). *J Exp Biol*. 2018;221:jeb175802.
202. Manton SM. The evolution of arthropodan locomotory mechanisms. Part 11: Habits, morphology and evolution of the Uniramia (Onychophora, Myriapoda and Hexapoda) and comparisons with the Arachnida, together with a functional review of uniramian musculature. *Zool J Linn Soc*. 1973;53:257–375.
203. Manton SM. Locomotory habits and the evolution of the larger arthropodan groups. In: *Evolution [Symposia of the Society for Experimental Biology, vol. 7]*. London: Society for Experimental Biology; 1953. 339–376.
204. Loesel R, Seyfarth E-A, Bräunig P, Agrícola H-J. Neuroarchitecture of the arcuate body in the brain of the spider *Cupiennius salei* (Araneae, Chelicerata) revealed by allatostatin-, proctolin-, and CCAP-immunocytochemistry and its evolutionary implications. *Arthropod Struct Dev*. 2011;40:210–20.
205. Sombke A, Rosenberg J, Myriapoda. In: Schmidt-Rhaesa A, Harzsch S, Purschke G, editors. *Structure and evolution of invertebrate nervous systems*. Oxford: Oxford University Press; 2016. p. 478–91.
206. Sombke A, Lipke E, Kenning M, Carsten HG, Müller CHG, Hansson BS, et al. Comparative analysis of deutocerebral neuropils in Chilopoda (Myriapoda): implications for the evolution of the arthropod olfactory system and support for the Mandibulata concept. *BMC Neurosci*. 2012;13:1.
207. Loesel R, Nässel DR, Strausfeld NJ. Common design in a unique midline neuropil in the brains of arthropods. *Arthropod Struct Dev*. 2002;31:77–91.
208. Strausfeld NJ. *Atlas of an insect brain*. Berlin, Heidelberg: Springer-Verlag; 1976.
209. Gross V, Mayer G. Neural development in the tardigrade *Hypsibius dujardini* based on anti-acetylated α -tubulin immunolabeling. *EvoDevo*. 2015;6:12.
210. Vitzthum H, Homberg U, Agrícola H. Distribution of Dip-allatostatin I-like immunoreactivity in the brain of the locust *Schistocerca gregaria* with detailed analysis of immunostaining in the central complex. *J Comp Neurol*. 1996;369:419–37.
211. Homberg U. Evolution of the central complex in the arthropod brain with respect to the visual system. *Arthropod Struct Dev*. 2008;37:347–62.

212. Groh C, Lu Z, Meinertzhagen IA, Rössler W. Age-related plasticity in the synaptic ultrastructure of neurons in the mushroom body calyx of the adult honeybee *Apis mellifera*. *J Comp Neurol*. 2012;520:3509–27.
213. Träger U, Wagner R, Bausenwein B, Homberg U. A novel type of microglomerular synaptic complex in the polarization vision pathway of the locust brain. *J Comp Neurol*. 2008;506:288–300.
214. Ignell R, Anton S, Hansson BS. The antennal lobe of Orthoptera—anatomy and evolution. *Brain Behav Evol*. 2001;57:1–17.
215. Schmitt F, Stieb SM, Wehner R, Rössler W. Experience-related reorganization of giant synapses in the lateral complex: potential role in plasticity of the sky-compass pathway in the desert ant *Cataglyphis fortis*. *Dev Neurobiol*. 2016;76:390–404.
216. Held M, Berz A, Hensgen R, Muenz TS, Scholl C, Rössler W, et al. Microglomerular synaptic complexes in the sky-compass network of the honeybee connect parallel pathways from the anterior optic tubercle to the central complex. *Front Behav Neurosci*. 2016;10:186.
217. Yasuyama K, Meinertzhagen IA, Schürmann F-W. Synaptic organization of the mushroom body calyx in *Drosophila melanogaster*. *J Comp Neurol*. 2002;445:211–26.
218. Groh C, Rössler W. Comparison of microglomerular structures in the mushroom body calyx of neopteran insects. *Arthropod Struct Dev*. 2011;40:358–67.
219. Frambach I, Rössler W, Winkler M, Schürmann F-W. F-actin at identified synapses in the mushroom body neuropil of the insect brain. *J Comp Neurol*. 2004;475:303–14.
220. Leiss F, Groh C, Butcher NJ, Meinertzhagen IA, Tavosanis G. Synaptic organization in the adult *Drosophila* mushroom body calyx. *J Comp Neurol*. 2009;517:808–24.
221. Stegner MEJ, Richter S. Morphology of the brain in *Hutchinsoniella macracantha* (Cephalocarida, Crustacea). *Arthropod Struct Dev*. 2011;40:221–43.
222. Mellon DF Jr, Alones V, Lawrence MD. Anatomy and fine structure of neurons in the deutocerebral projection pathway of the crayfish olfactory system. *J Comp Neurol*. 1992;321:93–111.
223. Sullivan JM, Beltz BS. Neural pathways connecting the deutocerebrum and lateral protocerebrum in the brains of decapod crustaceans. *J Comp Neurol*. 2001;441:9–22.
224. Brown S, Wolff G. Fine structural organization of the hemiellipsoid body of the land hermit crab, *Coenobita clypeatus*. *J Comp Neurol*. 2012;520:2847–63.
225. Wolff GH, Harzsch S, Hansson BS, Brown S, Strausfeld NJ. Neuronal organization of the hemiellipsoid body of the land hermit crab, *Coenobita clypeatus*: correspondence with the mushroom body ground pattern. *J Comp Neurol*. 2012;520:2824–46.
226. Strausfeld NJ, Barth FG. Two visual systems in one brain: neuropils serving the secondary eyes of the spider *Cupiennius salei*. *J Comp Neurol*. 1993;328:43–62.
227. Schachtner J, Schmidt M, Homberg U. Organization and evolutionary trends of primary olfactory brain centers in Tetraconata (Crustacea + Hexapoda). *Arthropod Struct Dev*. 2005;34:257–99.
228. Kollmann M, Schmidt R, Heuer CM, Schachtner J. Variations on a theme: antennal aobe architecture across Coleoptera. *PLoS ONE*. 2016;11:e0166253.
229. Sandeman DC, Kenning M, Harzsch S. Adaptive trends in malacostracan brain form and function related to behavior. In: Derby C, Thiel M, editors. Crustacean nervous system and their control of behaviour, the natural history of the Crustacea. vol. 3: Oxford University Press; 2014. 11–48.
230. Sandeman DC, Luff SE. The structural organization of glomerular neuropile in the olfactory and accessory lobes of an Australian freshwater crayfish, *Cherax destructor*. *Z Zellforsch Mikrosk Anat* 1973;142:37–61.
231. Sullivan JM, Beltz BS. Evolutionary changes in the olfactory projection neuron pathways of eumalacostracan crustaceans. *J Comp Neurol*. 2004;470:25–38.
232. Strausfeld NJ, Weltzien P, Barth FG. Two visual systems in one brain: neuropils serving the principal eyes of the spider *Cupiennius salei*. *J Comp Neurol*. 1993;328:63–75.
233. Harzsch S, Krieger J. Crustacean olfactory systems: a comparative review and a crustacean perspective on olfaction in insects. *Prog Neurobiol*. 2018;161:23–260.
234. van Wijk M, Wadman WJ, Sabelis MW. Gross morphology of the central nervous system of a phytoseiid mite. *Exp Appl Acarol*. 2006;40:205–16.
235. Sombke A, Klann AE, Lipke E, Wolf H. Primary processing neuropils associated with the malleoli of camel spiders (Arachnida, Solifugae): a re-evaluation of axonal pathways. *Zoological Lett*. 2019;5:26.
236. Drozd D, Wolf H, Stemme T. Structure of the pecten neuropil pathway and its innervation by bimodal peg afferents in two scorpion species. *PLoS ONE*. 2020;15:e0243753.
237. Wiegmann DD, Hebets EA, Gronenberg W, Graving JM, Bingman VP. Amblypygids: model organisms for the study of arthropod navigation mechanisms in complex environments. *Front Behav Neurosci*. 2016;10.
238. Nilsson DE, Osorio D. Homology and parallelism in arthropod sensory processing. In: *Arthropod Relationships*. London: Chapman & Hall; 1997. 333–347.
239. Eisthen HL. Why are olfactory systems of different animals so similar. *Brain Behav Evol*. 2002;59:273–93.
240. Vizueta J, Escuer P, Frías-López C, Guirao-Rico S, Hering L, Mayer G, et al. Evolutionary history of major chemosensory gene families across Panarthropoda. *Mol Biol Evol*. 2020;37:3601–15.
241. Barclay S, Rowell DM, Ash J. Pheromonally mediated colonization patterns in the velvet worm *Euperipatoides rowelli* (Onychophora). *J Zool*. 2000;250:437–46.
242. Read VMSJ, Hughes RN. Feeding behaviour and prey choice in *Macroperipatus torquatus* (Onychophora). *Proc R Soc B Biol Sci*. 1987;230:483–506.
243. Kleineidam CJ, Obermayer M, Halbich W, Rössler W. A macroglomerulus in the antennal lobe of leaf-cutting ant workers and its possible functional significance. *Chem Senses*. 2005;30:383–92.
244. Kelber C, Rössler W, Roces F, Kleineidam CJ. The antennal lobes of fungus-growing ants (Attini): neuroanatomical traits and evolutionary trends. *Brain Behav Evol*. 2009;73:273–84.
245. Koch SI, Groh K, Vogel H, Hansson BS, Kleineidam CJ, Grosse-Wilde E. Caste-specific expression patterns of immune response and chemosensory related genes in the leaf-cutting ant, *Atta vollenweideri*. *PLoS ONE*. 2013;8:e81518.
246. Mobbs P. The brain of the honeybee *Apis mellifera*. I. The connections and spatial organization of the mushroom bodies. *Philos Trans R Soc Lond B Biol Sci*. 1982;298:309–54.
247. Bicker G, Kreissl S, Hofbauer A. Monoclonal antibody labels olfactory and visual pathways in *Drosophila* and *Apis* brains. *J Comp Neurol*. 1993;335:413–24.
248. Abel R, Rybak J, Menzel R. Structure and response patterns of olfactory interneurons in the honeybee, *Apis mellifera*. *J Comp Neurol*. 2001;437:363–83.
249. Galizia CG, Insect olfaction. Firestein S, Beauchamp G, editors. The senses: a comprehensive reference. vol. 4: Olfaction and Taste. Amsterdam, Boston, Heidelberg, London, New York, Oxford, Paris, San Diego, San Francisco, Singapore, Sydney, Tokyo: Elsevier; 2008. p. 725–69.
250. Schultzhause JN, Saleem S, Iftikhar H, Carney GE. The role of the *Drosophila* lateral horn in olfactory information processing and behavioral response. *J Insect Physiol*. 2017;98:29–37.
251. Scholtz G, Edgecombe GD, Heads, Hox and the phylogenetic position of trilobites. In: Koenemann S, Jenner RA, editors. Crustacea and Arthropod Relationship, vol. 16. Boca Raton, Florida: CRC Press; 2005. p. 139–65.
252. Manton SM. Studies on the Onychophora VII. The early embryonic stages of *Peripatopsis*, and some general considerations concerning the morphology and phylogeny of the Arthropoda. *Philos Trans R Soc B*. 1949;233:483–580.
253. Butt FH. Head development in the arthropods. *Biological Reviews* (Cambridge). 1960;35:43–91.
254. Budd GE. A palaeontological solution to the arthropod head problem. *Nature*. 2002;417:271–5.
255. Scholtz G, Edgecombe GD. The evolution of arthropod heads: reconciling morphological, developmental and palaeontological evidence. *Dev Genes Evol*. 2006;216:395–415.
256. Ou Q, Shu D, Mayer G. Cambrian lobopodians and extant onychophorans provide new insights into early cephalization in Panarthropoda. *Nat Commun*. 2012;3:1261.
257. Frase T, Richter S. Nervous system development in the fairy shrimp *Branchinella* sp. (Crustacea: Branchiopoda: Anostraca): insights into the development and evolution of the branchiopod brain and its sensory organs. *J Morphol*. 2016;277:1423–46.
258. Janssen R. Comparative analysis of gene expression patterns in the arthropod labrum and the onychophoran frontal appendages, and its implications for the arthropod head problem. *EvoDevo*. 2017;8:1.
259. Ortega-Hernández J, Budd GE. The nature of non-appendicular anterior paired projections in Palaeozoic total-group Euarthropoda. *Arthropod Struct Dev*. 2016;45:185–99.

260. Ortega-Hernández J, Janssen R, Budd GE. Origin and evolution of the panarthropod head—a palaeobiological and developmental perspective. *Arthropod Struct Dev.* 2017;46:354–79.
261. Aria C. Macroevolutionary patterns of body plan canalization in euarthropods. *Paleobiology.* 2020;46:569–93.
262. Mayer G. Origin and differentiation of nephridia in the Onychophora provide no support for the Articulata. *Zoomorphology.* 2006;125:1–12.
263. Janssen R, Eriksson BJ, Budd GE, Akam M, Prpic NM. Gene expression patterns in an onychophoran reveal that regionalization predates limb segmentation in pan-arthropods. *Evol Dev.* 2010;12:363–72.
264. Legg DA, Vannier J. The affinities of the cosmopolitan arthropod *Isoxys* and its implications for the origin of arthropods. *Lethaia.* 2013;46:540–50.
265. Whittington HB. The lobopod animal *Aysheaia pedunculata* Walcott, Middle Cambrian, Burgess Shale, British Columbia. *Philos Trans R Soc B Biol Sci.* 1978;284:165–97.
266. Edgecombe GD, Legg DA. Origins and early evolution of arthropods. *Palaeontology.* 2014;57:457–68.
267. Rogers BT, Kaufman TC. Structure of the insect head in ontogeny and phylogeny: a view from *Drosophila*. *Int Rev Cytol.* 1997;174:1–84.
268. Prpic N-M, Wigand B, Damen WG, Klingler M. Expression of *dachshund* in wild-type and *Distal-less* mutant *Tribolium* corroborates serial homologies in insect appendages. *Dev Genes Evol.* 2001;211:467–77.
269. Boyan GS, Bräunig P, Posser S, Williams JLD. Embryonic development of the sensory innervation of the clypeo-labral complex: further support for serially homologous appendages in the locust. *Arthropod Struct Dev.* 2003;32:289–302.
270. Ungerer P, Wolff C. External morphology of limb development in the amphipod *Orchestia cavimana* (Crustacea, Malacostraca, Peracarida). *Zoomorphology.* 2005;124:89–99.
271. Kimm MA, Prpic NM. Formation of the arthropod labrum by fusion of paired and rotated limb-bud-like primordia. *Zoomorphology.* 2006;125:147–55.
272. Posnien N, Bashasab F, Bucher G. The insect upper lip (labrum) is a nonsegmental appendage-like structure. *Evol Dev.* 2009;11:480–8.
273. Mittmann B, Wolff C. Embryonic development and staging of the cobweb spider *Parasteatoda tepidariorum* C. L. Koch, 1841 (syn.: *Achaearanea tepidariorum*; Araneomorphae; Theridiidae). *Dev Genes Evol.* 2012;222:189–216.
274. Frase T, Richter S. The brain and the corresponding sense organs in calanoid copepods—evidence of vestiges of compound eyes. *Arthropod Struct Dev.* 2020;54:100902.
275. Ou Q, Liu J, Shu D, Han J, Zhang Z, Wan X, et al. A rare onychophoran-like lobopodian from the Lower Cambrian Chengjiang Lagerstätte, Southwest China, and its phylogenetic implications. *J Paleontol.* 2011;85:587–94.
276. Thompson I, Jones DS. A possible onychophoran from the Middle Pennsylvanian Mazon Creek Beds of northern Illinois. *J Paleontol.* 1980;54:588–96.
277. Haug JT, Mayer G, Haug C, Briggs DEG. A Carboniferous non-onychophoran lobopodian reveals long-term survival of a Cambrian morphotype. *Curr Biol.* 2012;22:1673–5.
278. Halberg KA, Persson D, Møbjerg N, Wanninger A, Kristensen RM. Myoanatomy of the marine tardigrade *Halobiotus crispae* (Eutardigrada: Hypsibiidae). *J Morphol.* 2009;270:996–1013.
279. Smith MR, Ortega-Hernández J. *Hallucigenia*'s onychophoran-like claws and the case for Tactopoda. *Nature.* 2014;514:363–6.
280. Budd GE. The origin and evolution of the euarthropod labrum. *Arthropod Struct Dev.* 2021;62:101048.
281. Zeng H, Zhao F, Niu K, Zhu M, Huang D. An early Cambrian euarthropod with radiodont-like raptorial appendages. *Nature.* 2020;588:101–5.
282. Haug JT, Waloszek D, Maas A, Liu Y, Haug C. Functional morphology, ontogeny and evolution of mantis shrimp-like predators in the Cambrian. *Palaeontology.* 2012;55:369–99.
283. Chen J, Waloszek D, Maas A. A new “great appendage” arthropod from the Lower Cambrian of China and homology of chelicerate chelicerae and raptorial antero-ventral appendages. *Lethaia.* 2004;37:3–20.
284. Waloszek D, Chen J, Maas A, Wang X. Early Cambrian arthropods — new insights into arthropod head and structural evolution. *Arthropod Struct Dev.* 2005;34:189–205.
285. Liu Y, Ortega-Hernández J, Zhai D, Hou X. A reduced labrum in a Cambrian great-appendage euarthropod. *Curr Biol.* 2020;30:1–5.
286. Berry R, van Kleef J, Stange G. The mapping of visual space by dragonfly lateral ocelli. *J Comp Physiol A.* 2007;193:495–513.
287. Mizunami M. Neural organization of ocular pathways in the cockroach brain. *J Comp Neurol.* 1995;352:458–68.
288. Greven H. Comments on the eyes of tardigrades. *Arthropod Struct Dev.* 2007;36:401–7.
289. Baer A, Mayer G. Comparative anatomy of slime glands in Onychophora (velvet worms). *J Morphol.* 2012;273:1079–88.
290. Haibel A, Beckmann F, Dose T, Herzen J, Ogurreck M, Müller M, et al. Latest developments in microtomography and nanotomography at PETRA III. *Powder Diffr.* 2010;25:161–4.
291. Greving I, Wilde F, Ogurreck M, Herzen J, Hammel JU, Hipp A, et al. P05 imaging beamline at PETRA III: first results. *Proc Spie.* 2014;9212:921200–92121–8.
292. Moosmann J, Ershov A, Weinhardt V, Baumbach T, Prasad MS, LaBonne C, et al. Time-lapse X-ray phase-contrast microtomography for in vivo imaging and analysis of morphogenesis. *Nat Protoc.* 2014;9:294–304.
293. van Aarle W, Palenstijn WJ, Cant J, Janssens E, Bleichrodt F, Dabrovolski A, et al. Fast and flexible X-ray tomography using the ASTRA toolbox. *Opt Express.* 2016;24:25129–47.
294. van Aarle W, Palenstijn WJ, De Beenhouwer J, Altantzis T, Bals S, Batenburg KJ, et al. The ASTRA Toolbox: a platform for advanced algorithm development in electron tomography. *Ultramicroscopy.* 2015;157:35–47.
295. Palenstijn WJ, Batenburg KJ, Sijbers J. Performance improvements for iterative electron tomography reconstruction using graphics processing units (GPUs). *J Struct Biol.* 2011;176:250–3.
296. Romeis B. *Mikroskopische Technik*, vol. 16. R. Oldenbourg Verlag: München; 1968.
297. Heidenhain M. Über die mallorische Bindegewebsfärbung mit Karmin und Azokarmin als Vorfarben. *Z Wiss Mikrosk.* 1915;32:361–72.
298. Geidies H. Abgeänderte Azan-Methoden. *Mikrokosmos.* 1954;42:239–40.
299. Klagges BRE, Heimbeck G, Godenschwege TA, Hofbauer A, Pflugfelder GO, Reifegerste R, et al. Invertebrate synapsins: a single gene codes for several isoforms in *Drosophila*. *J Neurosci.* 1996;16:3154–65.
300. Harzsch S, Hansson BS. Brain architecture in the terrestrial hermit crab *Coenobita clypeatus* (Anomura, Coenobitidae), a crustacean with a good aerial sense of smell. *BMC Neurosci.* 2008;9:58.
301. Ott SR. Confocal microscopy in large insect brains: zinc-formaldehyde fixation improves synapsin immunostaining and preservation of morphology in whole-mounts. *J Neurosci Methods.* 2008;172:220–30.
302. Schindelin J, Arganda-Carreras I, Frise E, Kaynig V, Longair M, Pietzsch T, et al. Fiji: an open-source platform for biological-image analysis. *Nat Meth.* 2012;9:676–82.
303. Schneider CA, Rasband WS, Eliceiri KW. NIH Image to ImageJ: 25 years of image analysis. *Nat Meth.* 2012;9:671–5.
304. Bucher D, Scholz M, Stetter M, Obermayer K, Pflüger HJ. Correction methods for three-dimensional reconstructions from confocal images: I. tissue shrinking and axial scaling. *J Neurosci Methods.* 2000;100:135–43.
305. Nischik ES, Krieger J. Evaluation of standard imaging techniques and volumetric preservation of nervous tissue in genetically identical offspring of the crayfish *Procambarus fallax* cf. *virginialis* (Marmorkrebs). *PeerJ.* 2018;6:e5181.

Publisher's Note

Springer Nature remains neutral with regard to jurisdictional claims in published maps and institutional affiliations.

Ready to submit your research? Choose BMC and benefit from:

- fast, convenient online submission
- thorough peer review by experienced researchers in your field
- rapid publication on acceptance
- support for research data, including large and complex data types
- gold Open Access which fosters wider collaboration and increased citations
- maximum visibility for your research: over 100M website views per year

At BMC, research is always in progress.

Learn more biomedcentral.com/submissions

