



## Taxonomic Paper

# New records of chalcidid (Hymenoptera: Chalcididae) pupal parasitoids from India

Gowri Prakash<sup>‡</sup>, Manickavasagam Sagadai<sup>§</sup>, Kanagarajan Rasappan<sup>§</sup>

<sup>‡</sup> Annamalai University, Faculty of Agriculture, Chidambaram, India

<sup>§</sup> Annamalai University, Department of Entomology, Chidambaram, Tamil Nadu, India

Corresponding author: Gowri Prakash ([gowripls@gmail.com](mailto:gowripls@gmail.com)),  
Manickavasagam Sagadai ([drmanicks@yahoo.co.in](mailto:drmanicks@yahoo.co.in))

Academic editor: Michael Engel

Received: 19 Oct 2015 | Accepted: 06 Jan 2016 | Published: 21 Jan 2016

Citation: Gowri P, Manickavasagam S, Kanagarajan R (2016) New records of chalcidid (Hymenoptera: Chalcididae) pupal parasitoids from India. Biodiversity Data Journal 4: e6900. doi: [10.3897/BDJ.4.e6900](https://doi.org/10.3897/BDJ.4.e6900)

## Abstract

### Background

Chalcidids are one of the most important parasitoids of pupae of agriculturally important pests belonging to orders like Lepidoptera, Diptera, Coleoptera and Hymenoptera. Such an important group has not been studied consistently by any team of workers from any country apart from the notable contributions by Boucek, Steffan, Delvare and Narendran. (Boucek 1988, Steffan 1973, Delvare 1992 and Narendran 1989). On a personal note, Dr. John S Noyes of Natural History Museum London agrees with this view as expressed with the second author and hence we felt that we can initiate further work on this group within India. We currently hold hundreds of unidentified specimens of this family in our department collection confirming that we will have much work to do over a long period of time.

### New information

New distribution records of Chalcididae from Andhra Pradesh (*Brachymeria megaspila*, *B. minuta*, *Dirhinus anthracia* and *D. auratus*), Bihar (*B. podagrica*, *B. excarinata*, *B. hearseyi*,

*D. anthracia*, *D. auratus*, *D. pilifer*, *Epitranus erythrogaster* and *Psilochalcis carinigena*), Karnataka (*B. apicicornis*), Manipur (*B. euploeeae*, *D. auratus* and *E. erythrogaster*), Mizoram (*B. euploeeae* and *D. anthracia*), Nagaland (*B. euploeeae*), Himachal Pradesh (*B. alternipes*), and Tamil Nadu (*B. apicicornis*, *D. anthracia*, *D. deplanatus*, *D. pilifer*, *D. bakeri*, *E. observator*, *E. elongatulus*, *P. keralensis* and *P. soudanensis*) and union territories Andaman & Nicobar Islands (*B. podagrica*, *B. excarinata*, *E. erythrogaster* and *P. carinigena*) and Pudhucherry (*B. albicrus*, *D. anthracia*, *D. auratus*, *E. erythrogaster* and *P. keralensis*) are documented from the unidentified material mentioned above.

## Keywords

Insecta, Chalcidoidea, Distributional records, India

## Introduction

Members of the family Chalcididae are predominantly primary endoparasitoids of Lepidoptera and Diptera, though a few species attack Hymenoptera, Coleoptera and Neuroptera (Gibson 1996). Though there are about 90 genera and 1530 species globally, only 29 genera and 214 species are reported from India (Noyes 2015) indicating that the Indian fauna is poorly known. In India, Mani 1989, Mani and Kurian 1953, Mani and Dubey 1972, Mani et al. 1973, and Mani et al. 1974 previously worked on this group. Other few notable contributions are by Joseph et al. 1973 (described 21 new species, 7 new sub species and made revisions of 43 known species of Oriental *Brachymeria*) and Narendran 1989 (described 4 new genera, 88 new species and made revisions of 37 known genera and 242 known species). Since then, work on Indian Chalcididae dwindled. In this paper, we document new records of Chalcididae from different states and union territories of India as outlined above.

## Materials and methods

Parasitoids were collected from Indian states Andhra Pradesh, Bihar, Karnataka, Himachal Pradesh, Manipur, Mizoram, Nagaland, and Tamil Nadu and union territories, Andaman & Nicobar Islands and Pudhucherry using yellow pan traps in different ecosystems. Specimens were dried using hexamethyldisilazane as described by Brown (1993) and card mounted using the standard procedure adopted by Noyes (1982). Specimens identified were deposited in the Parasitoid Taxonomy and Biocontrol laboratory, Department of Entomology, Annamalai University (EDAU).

## Taxon treatments

### *Brachymeria albicrus* (Klug) 1834

#### Material

- a. continent: Asia; country: India; countryCode: IND; stateProvince: Pudhucherry; samplingProtocol: Yellow pan trap; eventDate: 03/13/2011; individualCount: 1; lifeStage: adult; recordedBy: S. Manickavasagam; identifiedBy: J. Gowri Prakash and S. Manickavasagam; institutionID: Department of Entomology, Annamalai University; institutionCode: EDAU

#### Distribution

This species is so far known from Odisha and Tamil Nadu (Noyes 2015) and is a new record for Pudhucherry (Fig. 1).

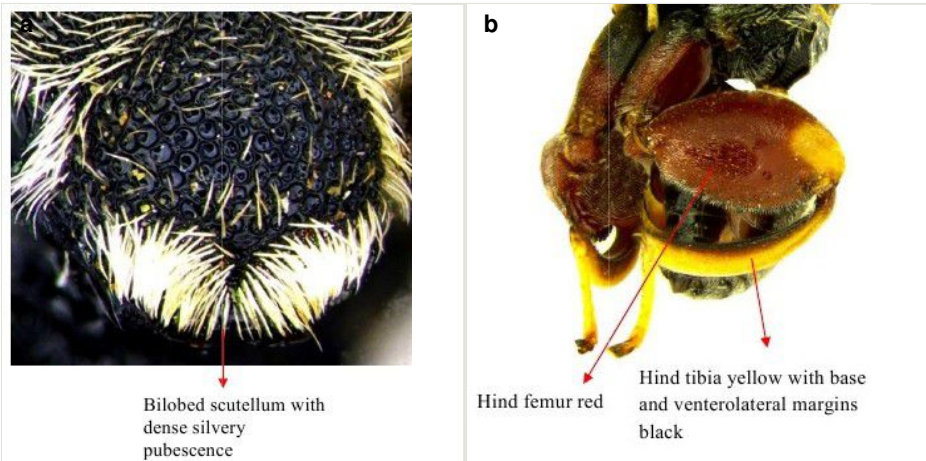

Figure 1.

*Brachymeria albicrus* (Klug)

a: Scutellum dorsal view

b: Hind leg

### *Brachymeria alternipes* (Walker) 1871

#### Material

- a. continent: Asia; country: India; countryCode: IND; stateProvince: Himachal Pradesh; samplingProtocol: Yellow pan trap; eventDate: 09/23/1981; individualCount: 12; lifeStage: adult; recordedBy: Not known; identifiedBy: J. Gowri Prakash and S. Manickavasagam; institutionID: Department of Entomology, Annamalai University; institutionCode: EDAU

## Distribution

*B. alternipes* is so far known from Arunachal Pradesh (Sheela et al. 2003), Tamil Nadu and Manipur (Narendran 1989) and is a new record for Himachal Pradesh (Fig. 2).

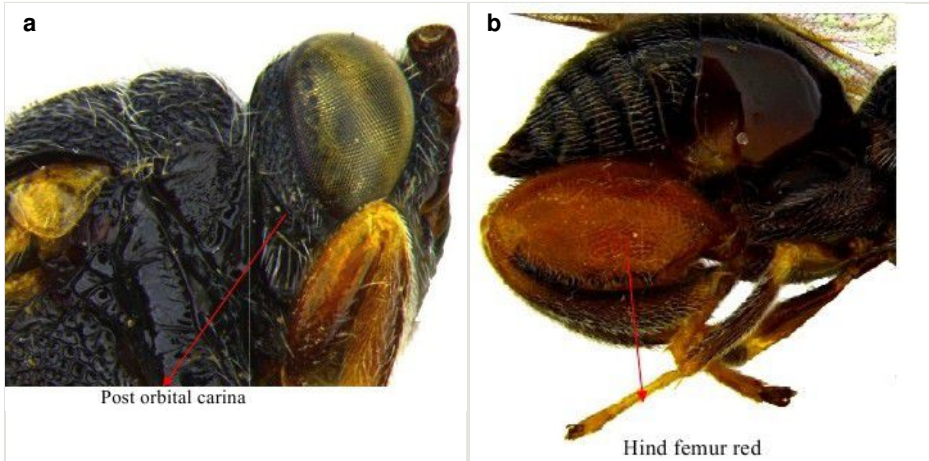

Figure 2.

*Brachymeria alternipes* (Walker)

a: Head & part of mesosoma lateral view

b: Gaster & hind leg

## *Brachymeria apicicornis* (Cameron) 1911

### Materials

- a. continent: Asia; country: India; countryCode: IND; stateProvince: Tamil Nadu; samplingProtocol: Yellow pan trap; eventDate: 08/12/2009; individualCount: 13; lifeStage: adult; recordedBy: N. Gowthaman; identifiedBy: J. Gowri Prakash and S. Manickavasagam; institutionID: Department of Entomology, Annamalai University; institutionCode: EDAU
- b. continent: Asia; country: India; countryCode: IND; stateProvince: Karnataka; samplingProtocol: Yellow pan trap; eventDate: 09/24/2014; individualCount: 17; lifeStage: adult; recordedBy: S. Sowmiya; identifiedBy: J. Gowri Prakash and S. Manickavasagam; institutionID: Department of Entomology, Annamalai University; institutionCode: EDAU
- c. continent: Asia; country: India; countryCode: IND; stateProvince: Pudhucherry; samplingProtocol: Yellow pan trap; eventDate: 03/13/2011; individualCount: 1; lifeStage: adult; recordedBy: S. Manickavasagam; identifiedBy: J. Gowri Prakash and S. Manickavasagam; institutionID: Department of Entomology, Annamalai University; institutionCode: EDAU

## Distribution

*B. apicicornis* is so far known from Kerala (Narendran 1989) and is a new record for Tamil Nadu and Karnataka (Fig. 3).



Figure 3.

*Brachymeria apicicornis* (Cameron)

a: Gaster dorso lateral

b: Hind leg

## *Brachymeria euploeae* (Westwood) 1837

### Materials

- continent: Asia; country: India; countryCode: IND; stateProvince: Manipur; samplingProtocol: Yellow pan trap; eventDate: 02/18/2014; individualCount: 20; lifeStage: adult; recordedBy: Sophis Singh; identifiedBy: J. Gowri Prakash and S. Manickavasagam; institutionID: Department of Entomology, Annamalai University; institutionCode: EDAU
- continent: Asia; country: India; countryCode: IND; stateProvince: Mizoram; samplingProtocol: Yellow pan trap; eventDate: 12/30/2014; individualCount: 5; lifeStage: adult; recordedBy: Sophis Singh; identifiedBy: J. Gowri Prakash and S. Manickavasagam; institutionID: Department of Entomology, Annamalai University; institutionCode: EDAU
- continent: Asia; country: India; countryCode: IND; stateProvince: Nagaland; samplingProtocol: Yellow pan trap; eventDate: 12/20/2014; individualCount: 2; lifeStage: adult; recordedBy: Sophis Singh; identifiedBy: J. Gowri Prakash and S. Manickavasagam; institutionID: Department of Entomology, Annamalai University; institutionCode: EDAU

### Distribution

This species so far known from Andaman and Nicobar island, Tripura, (Sheela et al. 2003) Arunachal Pradesh, Bihar, Haryana, Jharkhand, Karnataka, Madhya Pradesh, Manipur, Odisha, Punjab, Tamil Nadu, Uttar Pradesh, Uttarkhand and West Bengal (Narendran 1989) and is a new record for Manipur, Mizoram and Nagaland (Fig. 4).

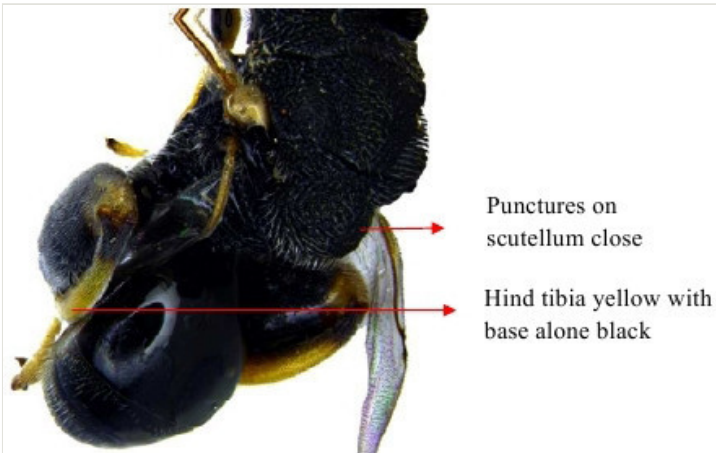

Figure 4.

*Brachymeria euploeeae* (Westwood)

### ***Brachymeria excarinata* Gahan 1925**

#### **Materials**

- a. continent: Asia; country: India; countryCode: IND; stateProvince: Bihar; samplingProtocol: Yellow pan trap; eventDate: 01/27/2015; individualCount: 1; lifeStage: adult; recordedBy: Abhinav Kumar; identifiedBy: J. Gowri Prakash and S. Manickavasagam; institutionID: Department of Entomology, Annamalai University; institutionCode: EDAU
- b. continent: Asia; country: India; countryCode: IND; stateProvince: Andaman and Nicobar islands; samplingProtocol: Yellow pan trap; eventDate: 05/21/2012; individualCount: 2; lifeStage: adult; recordedBy: S. Manickavasagam and A. Ramesh Kumar; identifiedBy: J. Gowri Prakash and S. Manickavasagam; institutionID: Department of Entomology, Annamalai University; institutionCode: EDAU

#### **Distribution**

*B. excarinata* is so far known from Gujarat, Karnataka, Kerala and Tamil Nadu (Joseph et al. 1973) and is a new record for Bihar and Andaman and Nicobar islands (Fig. 5).

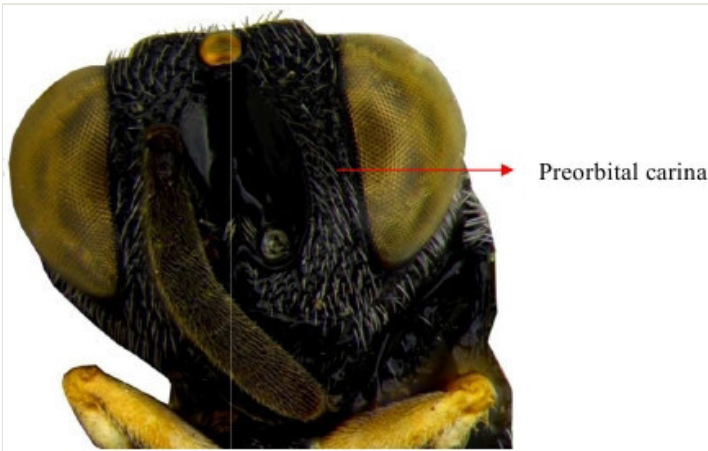

Figure 5.

*Brachymeria excarinata* Gahan

### ***Brachymeria hearseyi* (Kirby) 1883**

#### **Materials**

- a. continent: Asia; country: India; countryCode: IND; stateProvince: Bihar; samplingProtocol: Yellow pan trap; eventDate: 07/08/2014; individualCount: 1; lifeStage: adult; recordedBy: Abhinav Kumar; identifiedBy: J. Gowri Prakash and S. Manickavasagam; institutionID: Department of Entomology, Annamalai University; institutionCode: EDAU
- b. continent: Asia; country: India; countryCode: IND; stateProvince: Manipur; samplingProtocol: Yellow pan trap; eventDate: 02/18/2014; individualCount: 20; lifeStage: adult; recordedBy: Sophis Singh; identifiedBy: J. Gowri Prakash and S. Manickavasagam; institutionID: Department of Entomology, Annamalai University; institutionCode: EDAU
- c. continent: Asia; country: India; countryCode: IND; stateProvince: Mizoram; samplingProtocol: Yellow pan trap; eventDate: 12/13/2014; individualCount: 5; lifeStage: adult; recordedBy: Sophis Singh; identifiedBy: J. Gowri Prakash and S. Manickavasagam; institutionID: Department of Entomology, Annamalai University; institutionCode: EDAU
- d. continent: Asia; country: India; countryCode: IND; stateProvince: Nagaland; samplingProtocol: Yellow pan trap; eventDate: 12/22/2014; individualCount: 4; lifeStage: adult; recordedBy: Sophis Singh; identifiedBy: J. Gowri Prakash and S. Manickavasagam; institutionID: Department of Entomology, Annamalai University; institutionCode: EDAU

#### **Distribution**

*B. hearseyi* is so far known from Andaman and Nicobar Islands (Sheela et al. 2003) and West Bengal (Joseph et al. 1973) and is a new record for Bihar (Fig. 6).



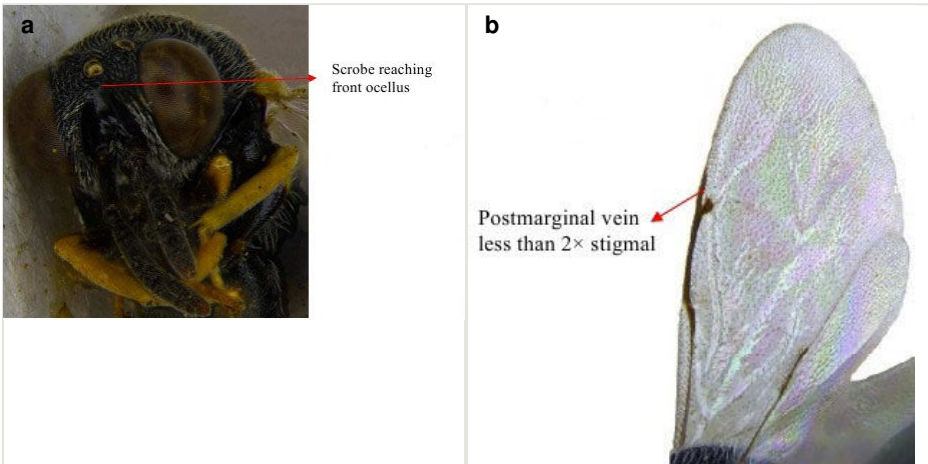

Figure 6.

*Brachymeria hearseyi* (Kirby)

**a:** Head frontal showing scrobe

**b:** Fore wing

### *Brachymeria megaspila* (Cameron) 1907

#### Material

- a. continent: Asia; country: India; countryCode: IND; stateProvince: Andhra Pradesh; samplingProtocol: Yellow pan trap; eventDate: 03/20/2010; individualCount: 1; lifeStage: adult; recordedBy: T. Krishna Chaitanya; identifiedBy: J. Gowri Prakash and S. Manickavasagam; institutionID: Department of Entomology, Annamalai University; institutionCode: EDAU

#### Distribution

*B. megaspila* is so far known from Assam, Kerala and Madhya Pradesh (Narendran 1989) and is a new record for Andhra Pradesh (Fig. 7).

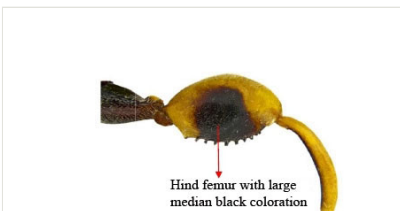

Figure 7.

*Brachymeria megaspila* (Cameron)



## ***Brachymeria minuta* (Linnaeus) 1767**

### **Material**

- a. continent: Asia; country: India; countryCode: IND; stateProvince: Andhra Pradesh; samplingProtocol: Yellow pan trap; eventDate: 03/20/2010; individualCount: 2; lifeStage: adult; recordedBy: T. Krishna Chaitanya; identifiedBy: J. Gowri Prakash and S. Manickavasagam; institutionID: Department of Entomology, Annamalai University; institutionCode: EDAU

### **Distribution**

This species is so far known from Karnataka, Sikkim, Tamil Nadu, Uttar Pradesh and West Bengal (Narendran 1989) and is a new record for Andhra Pradesh (Fig. 8).

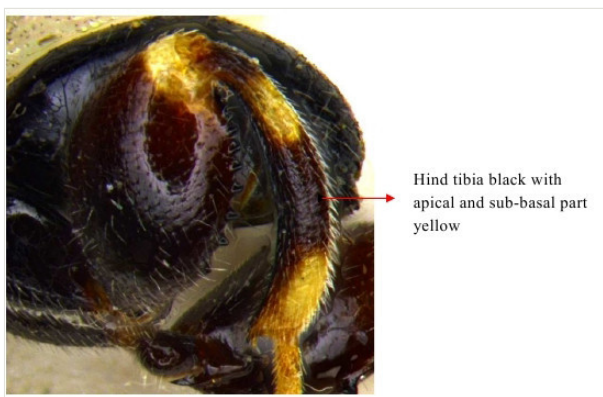

Figure 8.

*Brachymeria minuta* (Linnaeus)

## ***Brachymeria podagrica* (Fabricius) 1787**

### **Materials**

- a. continent: Asia; country: India; countryCode: IND; stateProvince: Bihar; samplingProtocol: Yellow pan trap; eventDate: 01/27/2015; individualCount: 2; lifeStage: adult; recordedBy: Abhinav Kumar; identifiedBy: J. Gowri Prakash, S. Manickavasagam and R.Kanagarajan; institutionID: Department of Entomology, Annamalai University; institutionCode: EDAU
- b. continent: Asia; country: India; countryCode: IND; stateProvince: Andaman and Nicobar islands; samplingProtocol: Yellow pan trap; eventDate: 05/21/2012; individualCount: 3; lifeStage: adult; recordedBy: S. Manickavasagam and A. Ramesh kumar; identifiedBy: J. Gowri Prakash, S. Manickavasagam and R.Kanagarajan; institutionID: Department of Entomology, Annamalai University; institutionCode: EDAU

## Distribution

*B. podagrica* is so far known from Madhya Pradesh, Sikkim, Tamil Nadu and Tripura (Joseph et al. 1973) and is a new record for Bihar and Andaman and Nicobar islands (Fig. 9).

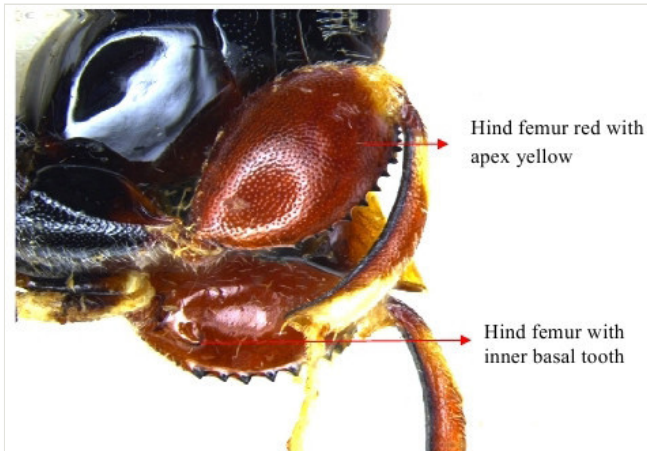

Figure 9.  
*Brachymeria podagrica* (Fabricius)

## *Dirhinus anthracia* Walker 1846

### Materials

- a. continent: Asia; country: India; countryCode: IND; stateProvince: Tamil Nadu; samplingProtocol: Yellow pan trap; eventDate: 2014-04-04 and 2014-07-29; individualCount: 40; lifeStage: adult; recordedBy: J. Gowri Prakash; identifiedBy: J. Gowri Prakash and S. Manickavasagam; institutionID: Department of Entomology, Annamalai University; institutionCode: EDAU
- b. continent: Asia; country: India; countryCode: IND; stateProvince: Pudhucherry; samplingProtocol: Yellow pan trap; eventDate: 03/13/2011; individualCount: 1; lifeStage: adult; recordedBy: S. Manickavasagam; identifiedBy: J. Gowri Prakash and S. Manickavasagam; institutionID: Department of Entomology, Annamalai University; institutionCode: EDAU
- c. continent: Asia; country: India; countryCode: IND; stateProvince: Andhra Pradesh; samplingProtocol: Yellow pan trap; eventDate: 01/06/2011; individualCount: 1; lifeStage: adult; recordedBy: T. Krishna Chaitanya; identifiedBy: J. Gowri Prakash and S. Manickavasagam; institutionID: Department of Entomology, Annamalai University; institutionCode: EDAU
- d. continent: Asia; country: India; countryCode: IND; stateProvince: Bihar; samplingProtocol: Yellow pan trap; eventDate: 02/22/2014; individualCount: 6; lifeStage: adult; recordedBy: Abhinav Kumar; identifiedBy: J. Gowri Prakash and S. Manickavasagam; institutionID: Department of Entomology, Annamalai University; institutionCode: EDAU
- e. continent: Asia; country: India; countryCode: IND; stateProvince: Mizoram; samplingProtocol: Yellow pan trap; eventDate: 12/30/2014; individualCount: 1; lifeStage:

adult; recordedBy: Sophis singh; identifiedBy: J. Gowri Prakash and S. Manickavasagam; institutionID: Department of Entomology, Annamalai University; institutionCode: EDAU

## Distribution

*D. anthracia* is so far known from Madhya Pradesh, Manipur, Punjab, Tripura and Uttar Pradesh (Narendran 1989) and is a new record for Tamil Nadu, Pudhucherry, Andhra Pradesh, Bihar and Mizoram (Fig. 10).

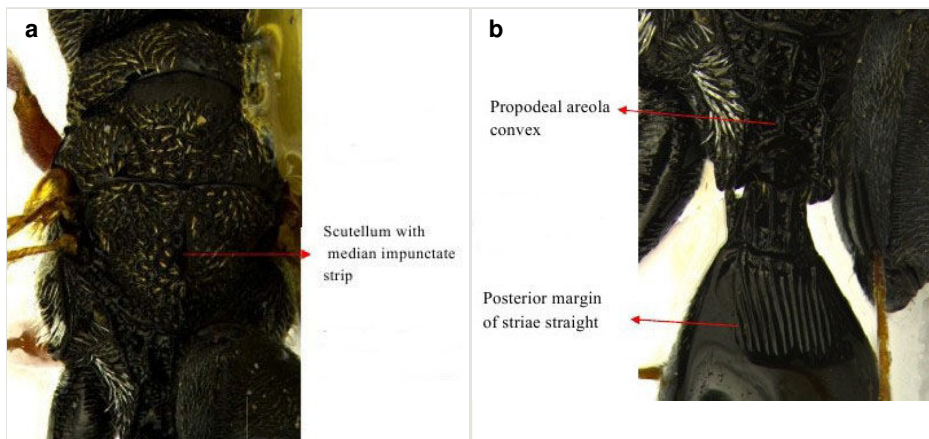

Figure 10.

*Dirhinus anthracia* Walker

a: Part of mesosoma dorsal

b: Propodeum, petiole and gastral segment 1

## *Dirhinus auratus* Ashmead 1905

### Materials

- continent: Asia; country: India; countryCode: IND; stateProvince: Pudhucherry; samplingProtocol: Yellow pan trap; eventDate: 03/13/2011; individualCount: 3; lifeStage: adult; recordedBy: S. Manickavasagam; identifiedBy: J. Gowri Prakash and S. Manickavasagam; institutionID: Department of Entomology, Annamalai University; institutionCode: EDAU
- continent: Asia; country: India; countryCode: IND; stateProvince: Andhra Pradesh; samplingProtocol: Yellow pan trap; eventDate: 10/03/2010; individualCount: 7; lifeStage: adult; recordedBy: T. Krishna Chaitanya; identifiedBy: J. Gowri Prakash and S. Manickavasagam; institutionID: Department of Entomology, Annamalai University; institutionCode: EDAU
- continent: Asia; country: India; countryCode: IND; stateProvince: Bihar; samplingProtocol: Yellow pan trap; eventDate: 04/22/2014; individualCount: 2; lifeStage: adult; recordedBy: Abhinav Kumar; identifiedBy: J. Gowri Prakash and S. Manickavasagam; institutionID: Department of Entomology, Annamalai University; institutionCode: EDAU
- continent: Asia; country: India; countryCode: IND; stateProvince: Manipur; samplingProtocol: Yellow pan trap; eventDate: 11/29/2014; individualCount: 4; lifeStage:

- adult; recordedBy: Sophis Singh; identifiedBy: J. Gowri Prakash and S. Manickavasagam; institutionID: Department of Entomology, Annamalai University; institutionCode: EDAU
- e. continent: Asia; country: India; countryCode: IND; stateProvince: Tamil Nadu; samplingProtocol: Yellow pan trap; eventDate: 09/21/2014; individualCount: 14; lifeStage: adult; recordedBy: N. Gowthaman and S. Palanivel; identifiedBy: J. Gowri Prakash and S. Manickavasagam; institutionID: Department of Entomology, Annamalai University; institutionCode: EDAU
- f. continent: Asia; country: India; countryCode: IND; stateProvince: Bihar; samplingProtocol: Yellow pan trap; eventDate: 01/07/2015; individualCount: 2; lifeStage: adult; recordedBy: Abhinav Kumar; identifiedBy: J. Gowri Prakash and S. Manickavasagam; institutionID: Department of Entomology, Annamalai University; institutionCode: EDAU

### Distribution

This species is so far known from Delhi, Karnataka, Kerala, Madhya Pradesh, Punjab, Tamil Nadu, Uttar Pradesh and West Bengal (Noyes 2015) and is a new record for Pudhucherry, Andhra Pradesh, Bihar and Manipur (Fig. 11).

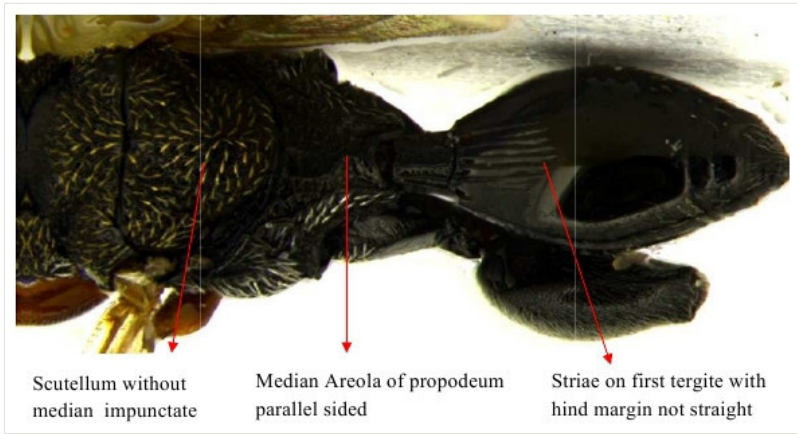

Figure 11.

*Dirhinus auratus* Ashmead

### *Dirhinus bakeri* (Crawford) 1915

#### Material

- a. continent: Asia; country: India; countryCode: IND; stateProvince: Tamil Nadu; samplingProtocol: Yellow pan trap; eventDate: 03/02/2013; individualCount: 3; lifeStage: adult; recordedBy: S. Palanivel; identifiedBy: J. Gowri Prakash and S. Manickavasagam; institutionID: Department of Entomology, Annamalai University; institutionCode: EDAU

## Distribution

*D. bakeri* is so far known from Delhi, Karnataka, Kerala, Madhya Pradesh, Odisha, Tripura, Uttar Pradesh and West Bengal (Noyes 2015) and is a new record for Tamil Nadu (Fig. 12).

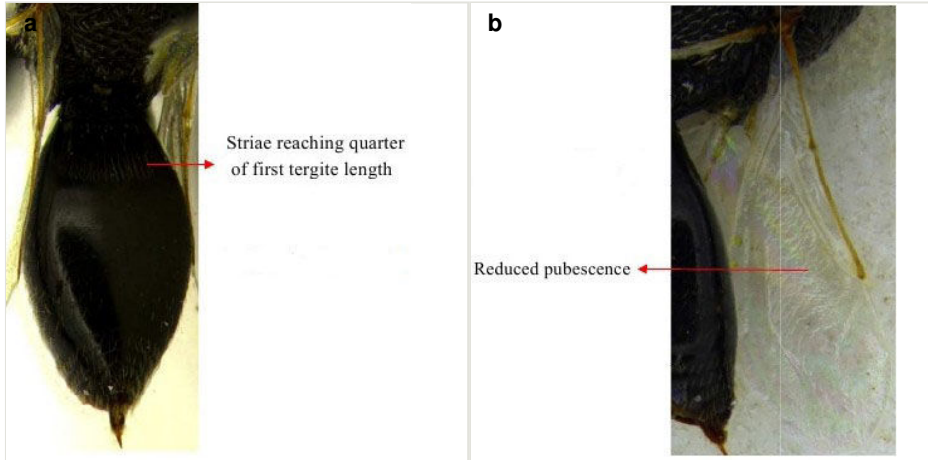

Figure 12.

*Dirhinus bakeri* (Crawford)

**a:** Mid part of soma

**b:** Fore wing

## *Dirhinus deplanatus* Boucek & Narendran 1981

### Material

- a. continent: Asia; country: India; countryCode: IND; stateProvince: Tamil Nadu; samplingProtocol: Yellow pan trap; eventDate: 2014-02-22 and 2014-07-29; individualCount: 6; lifeStage: adult; recordedBy: M. Ayyam Perumal, S. Palanivel and R. Kanagarajan; identifiedBy: J. Gowri Prakash and S. Manickavasagam; institutionID: Department of Entomology, Annamalai University; institutionCode: EDAU

### Distribution

*D. deplanatus* is so far known from Bihar, Delhi and Odisha (Narendran 1989) and is a new record for Tamil Nadu (Fig. 13).

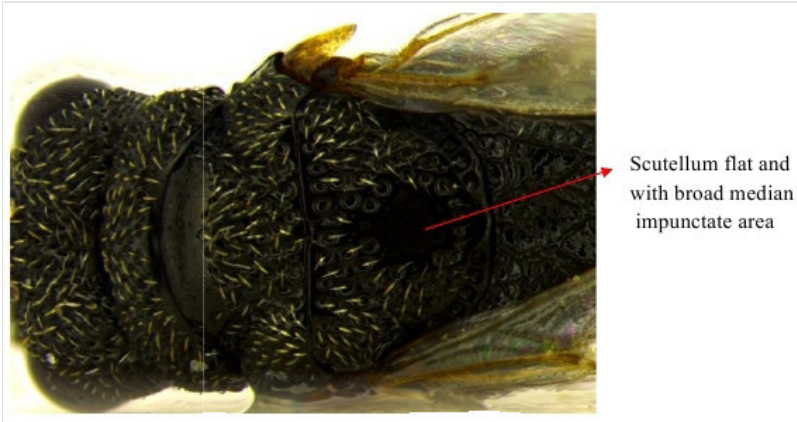

Figure 13.

*Dirhinus deplanatus* Boucek & Narendran

### ***Dirhinus pilifer* Boucek & Narendran 1981**

#### **Materials**

- a. continent: Asia; country: India; countryCode: IND; stateProvince: Tamil Nadu; samplingProtocol: Yellow pan trap; eventDate: 09/21/2014; individualCount: 14; lifeStage: adult; recordedBy: N. Gowthaman and S. Palanivel; identifiedBy: J. Gowri Prakash and S. Manickavasagam; institutionID: Department of Entomology, Annamalai University; institutionCode: EDAU
- b. continent: Asia; country: India; countryCode: IND; stateProvince: Bihar; samplingProtocol: Yellow pan trap; eventDate: 01/07/2015; individualCount: 2; lifeStage: adult; recordedBy: Abhinav Kumar; identifiedBy: J. Gowri Prakash and S. Manickavasagam; institutionID: Department of Entomology, Annamalai University; institutionCode: EDAU

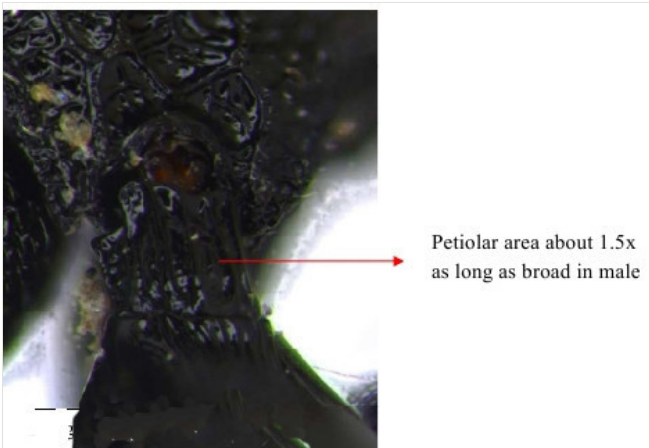

Figure 14.

*Dirhinus pilifer* Boucek & Narendran



## Distribution

*D. pilifer* is so far known from Karnataka, Uttar Pradesh and West Bengal (Noyes 2015) and is a new record Tamil Nadu and Bihar (Fig. 14).

## *Epitranus elongatulus* (Motschulsky) 1863

### Material

- a. continent: Asia; country: India; countryCode: IND; stateProvince: Tamil Nadu; samplingProtocol: Yellow pan trap; eventDate: 02/24/2014; individualCount: 6; lifeStage: adult; recordedBy: N. Gowthaman and M. Ayyam Perumal; identifiedBy: J. Gowri Prakash and S. Manickavasagam; institutionID: Department of Entomology, Annamalai University; institutionCode: EDAU

### Distribution

*E. elongatulus* is so far known from Delhi and Kerala (Narendran 1989) and is a new record for Tamil Nadu (Fig. 15).

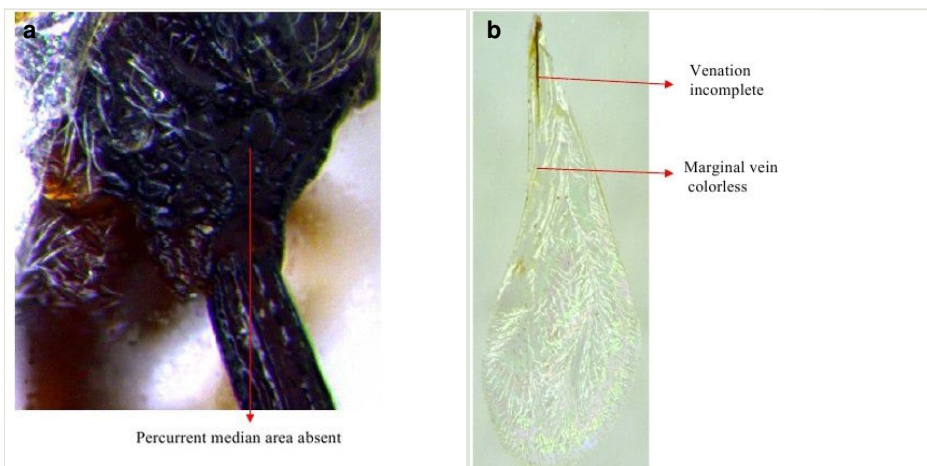

Figure 15.

*Epitranus elongatulus* (Motschulsky)

- a: Propodeum & petiole  
b: Fore wing

## *Epitranus erythrogaster* Cameron 1888

### Materials

- a. continent: Asia; country: India; countryCode: IND; stateProvince: Pudhucherry; samplingProtocol: Yellow pan trap; eventDate: 03/13/2011; individualCount: 11; lifeStage: adult; recordedBy: S. Manickavasagam; identifiedBy: J. Gowri Prakash and S.



Manickavasagam; institutionID: Department of Entomology, Annamalai University; institutionCode: EDAU

- b. continent: Asia; country: India; countryCode: IND; stateProvince: Bihar; samplingProtocol: Yellow pan trap; eventDate: 02/22/2014; individualCount: 10; lifeStage: adult; recordedBy: Abhinav Kumar; identifiedBy: J. Gowri Prakash and S. Manickavasagam; institutionID: Department of Entomology, Annamalai University; institutionCode: EDAU
- c. continent: Asia; country: India; countryCode: IND; stateProvince: Manipur; samplingProtocol: Yellow pan trap; eventDate: 02/18/2014; individualCount: 1; lifeStage: adult; recordedBy: Sophis Singh; identifiedBy: J. Gowri Prakash and S. Manickavasagam; institutionID: Department of Entomology, Annamalai University; institutionCode: EDAU
- d. continent: Asia; country: India; countryCode: IND; stateProvince: Andaman and Nicobar islands; samplingProtocol: Yellow pan trap; eventDate: 05/20/2012; individualCount: 2; lifeStage: adult; recordedBy: S. Manickavasagam and A. Rameshkumar; identifiedBy: J. Gowri Prakash and S. Manickavasagam; institutionID: Department of Entomology, Annamalai University; institutionCode: EDAU

### Distribution

This species is so far known from Karnataka, Kerala, Maharashtra, Tamil Nadu, Uttar Pradesh and West Bengal (Boucek 1982) and is a new record for Pudhucherry, Bihar, Manipur and Andaman and Nicobar islands (Fig. 16).

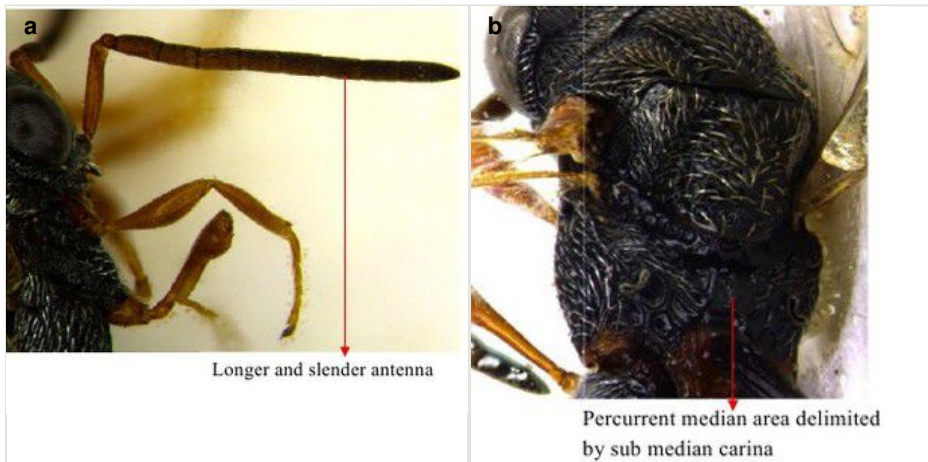

Figure 16.

*Epitranus erythrogaster* Cameron

a: Antenna

b: Mesosoma

### *Epitranus observator* Walker 1862

#### Material

- a. continent: Asia; country: India; countryCode: IND; stateProvince: Tamil Nadu; samplingProtocol: Yellow pan trap; eventDate: 11/12/2014; individualCount: 3; lifeStage:

adult; recordedBy: S. Palanivel and M. Ayyam Perumal; identifiedBy: J. Gowri Prakash and S. Manickavasagam; institutionID: Department of Entomology, Annamalai University; institutionCode: EDAU

### Distribution

*E. observator* is so far known from Andaman and Nicobar island, Delhi, Gujarat, Karnataka, Odisha, Rajasthan, Sikkim, Tripura, Uttar Pradesh and West Bengal (Boucek 1982) and is a new record for Tamil Nadu (Fig. 17).

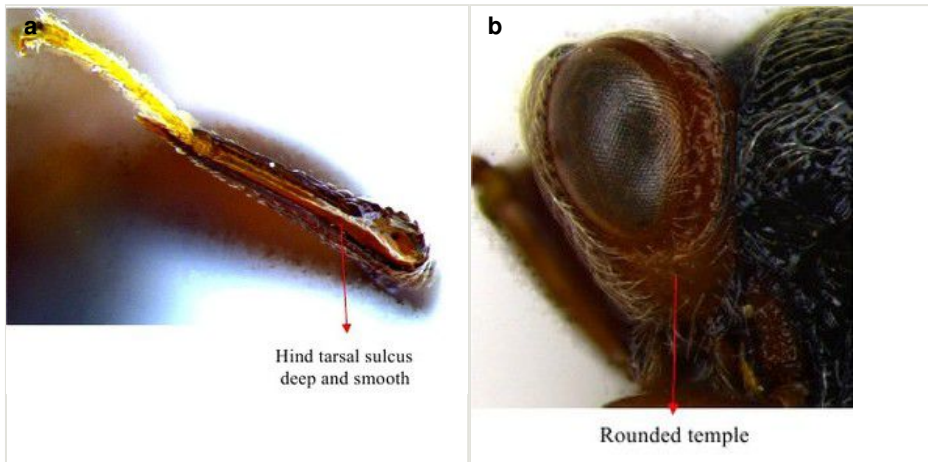

Figure 17.

*Epitranus observator* Walker

a: Hind tibia

b: Head lateral

### *Psilochalcis carinigena* (Cameron) 1907

#### Materials

- continent: Asia; country: India; countryCode: IND; stateProvince: Bihar; samplingProtocol: Yellow pan trap; eventDate: 01/22/2015; individualCount: 1; lifeStage: adult; recordedBy: Abhinav Kumar; identifiedBy: J. Gowri Prakash, S. Manickavasagam and R.Kanagarajan; institutionID: Department of Entomology, Annamalai University; institutionCode: EDAU
- continent: Asia; country: India; countryCode: IND; stateProvince: Andaman and Nicobar island; samplingProtocol: Yellow pan trap; eventDate: 05/20/2012; individualCount: 4; lifeStage: adult; recordedBy: S. Manickavasagam and A. Rameshkumar; identifiedBy: J. Gowri Prakash, S. Manickavasagam and R.Kanagarajan; institutionID: Department of Entomology, Annamalai University; institutionCode: EDAU

### Distribution

*P. carinigena* is so far known from Gujarat, Karnataka, Kerala, Madhya Pradesh, Tripura and West Bengal (Narendran 1989) and is a new record for Bihar and Andaman and Nicobar island (Fig. 18).

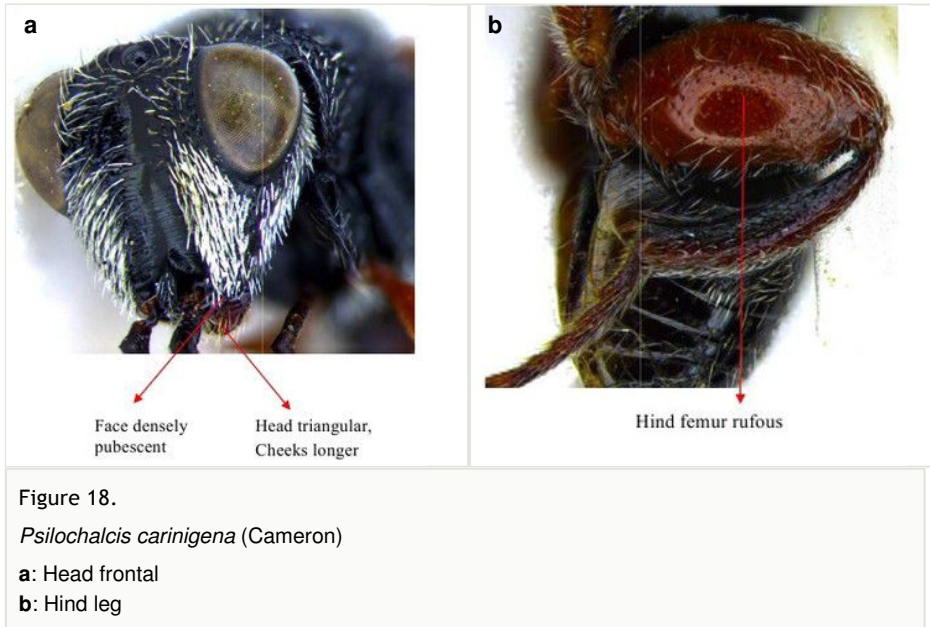

### *Psilochalcis keralensis* Narendran 1989

#### Materials

- a. continent: Asia; country: India; countryCode: IND; stateProvince: Pudhucherry; samplingProtocol: Yellow pan trap; eventDate: 03/13/2011; individualCount: 8; lifeStage: adult; recordedBy: S. Manickavasagam; identifiedBy: J. Gowri Prakash and S. Manickavasagam; institutionID: Department of Entomology, Annamalai University; institutionCode: EDAU
- b. continent: Asia; country: India; countryCode: IND; stateProvince: Tamil Nadu; samplingProtocol: Yellow pan trap; eventDate: 07/29/2014; individualCount: 2; lifeStage: adult; recordedBy: S. Palanivel and N. Gowthaman; identifiedBy: J. Gowri Prakash and S. Manickavasagam; institutionID: Department of Entomology, Annamalai University; institutionCode: EDAU

### Distribution

This species is so far known only from Kerala and Tripura (Narendran 1989) and is a new record for Tamil Nadu and Pudhucherry (Fig. 19).



Figure 19.

*Psilochalcis keralensis* Narendran

### *Psilochalcis soudanensis* (Steffan) 1951

#### Material

- a. continent: Asia; country: India; countryCode: IND; stateProvince: Tamil Nadu; samplingProtocol: Yellow pan trap; eventDate: 05/02/2014; individualCount: 2; lifeStage: adult; recordedBy: S. Palanivel and M. Ayyam Perumal; identifiedBy: J. Gowri Prakash and S. Manickavasagam; institutionID: Department of Entomology, Annamalai University; institutionCode: EDAU

#### Distribution

This species is so far known from Andhra Pradesh, Delhi and Odisha (Narendran 1989) and is a new record for Tamil Nadu (Fig. 20).

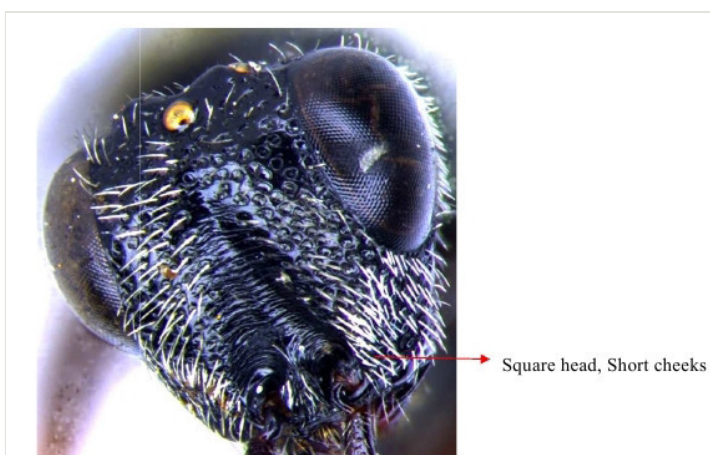

Figure 20.

*Psilochalcis soudanensis* (Steffan)

## Acknowledgements

The senior author is thankful to Dr. P. M. Sureshan, Station-in-charge and Mrs. Emilyamma, Scientist for permitting to use the reference collections of Chalcididae housed at Western ghats regional research station, Zoological Survey of India, Kozhikhode, Kerala and Dr. J. Poorani, Principal Scientist (Entomology) to refer to chalcidid collections at National Bureau of Agricultural Insect Resources, Indian council of Agricultural Research, Bangalore. Dr. John S Noyes's (Natural History Museum, London) help in language correction is gratefully acknowledged.

## Author contributions

J. Gowri Prakash – Collection, Identification, Image Capturing, Manuscript Preparation

S. Manickavasagam- Collection, Identification, Image Capturing, Manuscript Preparation

R. Kanagarajan - Collection, Identification

## References

- Boucek Z (1982) Oriental chalcid wasps of the genus *Epitranus*. Journal of Natural History 16: 577-622. DOI: [10.1080/00222938200770451](https://doi.org/10.1080/00222938200770451)
- Boucek Z (1988) Australasian Chalcidoidea . C.A.B International, 832 pp.
- Brown BV (1993) A further chemical alternative to critical point drying for preparing small (or large) flies. Fly times 7: 10.
- Delvare G (1992) A reclassification of the chalcidini with a checklist of the new world species. Memoirs of the american entomological institute 52: 119-441.
- Gibson GAP (1996) Superfamily Chalcidoidea. In: Hymenoptera of the world: An identification guide to families. Henri Goulet and John T Huber, 634 pp.
- Joseph KJ, Narendran TC, Joy PJ (1973) Oriental *Brachymeria*. A monograph on the Oriental species of *Brachymeria* (Hymenoptera: Chalcididae). Zoological Monograph 1: 215.
- Mani MS (1989) The Fauna of India And The Adjacent Countries (Chalcidoidea:Hymenoptera). 1. Zoological Survey of India, 186–372 pp.
- Mani MS, Dubey OP (1972) On some Dirhinini (Hymenoptera: Chalcidoidea) from India. Oriental Insects 6 (3): 401-408. DOI: [10.1080/00305316.1972.10434089](https://doi.org/10.1080/00305316.1972.10434089)
- Mani MS, Kurian C (1953) Description and records of Chalcids (Parasitic Hymenoptera) from India. Indian Journal of Entomology 15 (1): 1-21.
- Mani MS, Dubey OP, Kaul BK, Saraswat GG (1973) On some Chalcidoidea from India. Memoirs of the school of Entomology 2: 1-127.
- Mani MS, Dubey OP, Kaul BK, Saraswat GG (1974) Descriptions of some new and records some known Chalcidoidea (Hymenoptera) from India. Memoirs of the school of Entomology 3: 1-107.

- Narendran TC (1989) Oriental Chalcididae (Hymenoptera: Chalcidoidea). Zoological Monograph Department of Zoology University of Calicut,, 440 pp.
- Noyes JS (1982) Collecting and preserving chalcid wasps (Hymenoptera: Chalcidoidea). Journal of Natural History 16: 315-334. DOI: [10.1080/00222938200770261](https://doi.org/10.1080/00222938200770261)
- Noyes JS (2015) Universal Chalcidoidea Database. [www.nhm.ac.uk/entomology/chalcidoidea/index.html](http://www.nhm.ac.uk/entomology/chalcidoidea/index.html). Accession date: 2015 1 12.
- Sheela S, Narendran TC, Tiwari RN (2003) Contribution to the knowledge of Chalcididae of India. Records of the Zoological Survey of India 101 (4): 247-266.
- Steffan JR (1973) Revision des Stypiura Kirby et Parastypiura Steffan (Hym., Chalcididae) de la region neotropicale. Annales de la societe entomologique de france 9 (2): 391-412.