

RESEARCH ARTICLE

Insulin resistance enhances the mitogen-activated protein kinase signaling pathway in ovarian granulosa cells

Linghui Kong¹, Qien Wang¹, Jiewen Jin¹, Zou Xiang², Taoyu Chen¹, Shanmei Shen³, Hongwei Wang¹, Qian Gao^{1*}, Yong Wang^{1*}

1 State Key Laboratory of Analytical Chemistry for Life Science & Jiangsu Key Laboratory of Molecular Medicine, Medical School, Nanjing University, Nanjing, Jiangsu, China, **2** Department of Health Technology and Informatics, Faculty of Health and Social Sciences, The Hong Kong Polytechnic University, Hong Kong, China, **3** Divisions of Endocrinology, The Affiliated Drum Tower Hospital, Medical School, Nanjing University, Nanjing, Jiangsu, China

* yongwang@nju.edu.cn (YW); qian_gao@nju.edu.cn (QG)



OPEN ACCESS

Citation: Kong L, Wang Q, Jin J, Xiang Z, Chen T, Shen S, et al. (2017) Insulin resistance enhances the mitogen-activated protein kinase signaling pathway in ovarian granulosa cells. *PLoS ONE* 12 (11): e0188029. <https://doi.org/10.1371/journal.pone.0188029>

Editor: Yang Yu, Peking University Third Hospital, CHINA

Received: May 30, 2017

Accepted: October 29, 2017

Published: November 10, 2017

Copyright: © 2017 Kong et al. This is an open access article distributed under the terms of the [Creative Commons Attribution License](https://creativecommons.org/licenses/by/4.0/), which permits unrestricted use, distribution, and reproduction in any medium, provided the original author and source are credited.

Data Availability Statement: All relevant data are within the paper and its Supporting Information files.

Funding: This work was supported by the National Natural Science Foundation of China (<http://www.nsf.gov.cn/>) (81471422 and 81170541) (Y.W.) and the Foundation of State Key Laboratory of Analytical Chemistry for Life Science (<http://sklac.nju.edu.cn/>) (5431ZZXM1603) (Y.W.). The funders had no role in study design, data collection and

Abstract

The ovary is the main regulator of female fertility. Granulosa cell dysfunction may be involved in various reproductive endocrine disorders. Here we investigated the effect of insulin resistance on the metabolism and function of ovarian granulosa cells, and dissected the functional status of the mitogen-activated protein kinase signaling pathway in these cells. Our data showed that dexamethasone-induced insulin resistance in mouse granulosa cells reduced insulin sensitivity, accompanied with an increase in phosphorylation of p44/42 mitogen-activated protein kinase. Furthermore, up-regulation of cytochrome P450 subfamily 17 and testosterone and down-regulation of progesterone were observed in insulin-resistant mouse granulosa cells. Inhibition of p44/42 mitogen-activated protein kinase after induction of insulin resistance in mouse granulosa cells decreased phosphorylation of p44/42 mitogen-activated protein kinase, downregulated cytochrome P450 subfamily 17 and lowered progesterone production. This insulin resistance cell model can successfully demonstrate certain mechanisms such as hyperandrogenism, which may inspire a new strategy for treating reproductive endocrine disorders by regulating cell signaling pathways.

Introduction

The granulosa cell (GC), the oocytes' companion cell, ignites a continuous cross-talk between the somatic and germ cell compartments [1]. GC dysfunction may be involved in various reproductive endocrine disorders including Cushing's syndrome [2], polycystic ovary syndrome (PCOS) [3] and premature ovarian failure [4]. Abnormal glucose metabolism is an important type of GC dysfunction, in which insulin resistance (IR) plays a significant role [5]. Therefore, elucidation of the cellular IR model is critical in understanding the pathological changes in dysfunctional GCs from both clinical and basic medical science perspectives.

analysis, decision to publish, or preparation of the manuscript.

Competing interests: The authors have declared that no competing interests exist.

Dexamethasone (Dex) is a classical glucocorticoid, which triggers unbalanced cellular glucose metabolism, interferes with insulin sensitivity and induces IR by enhancing the function of pancreatic islet β cells, resulting in the inhibition of glucose uptake [6–8]. Therefore, Dex is often employed to model cell IR. Dex-induced IR can mimic various disorders such as Cushing's syndrome [9] and PCOS [10]. Female patients with Cushing's syndrome usually manifest gonadal dysfunction, menstrual disorders and secondary amenorrhea, as well as acne, hirsutism and even virilization [2, 11–13]. PCOS is a common endocrine disorder of reproductive-aged women [14, 15] exhibiting main clinical features of menstrual disorder, hyperandrogenism and polycystic ovary [16–19].

Conventional mitogen-activated protein kinases (MAPKs) include p44/42 MAPK, c-Jun N-terminal kinase (JNK) and p38 MAPK [20]. The p44/42 MAPK, which is the focus of our study, is regulated by upstream RAS/RAF as an activator protein. RAS/RAF activates the MAPK kinase (MAPKK, MEK), which phosphorylates downstream p44/42 MAPK after phosphorylation [21]. Phosphorylated p44/42 MAPK has the ability to enter nucleus and promote the expression of signal transducer and activator of transcription 3 (STAT3) and c-fos [22]. MAPK signaling plays a crucial role in human growth and development. The MAPK signaling pathway is also involved in IR [23]. Therefore, the inhibition of the p44/42 MAPK signaling pathway may have an effect on IR. PD98059 is a specific inhibitor of the p44/42 MAPK signaling pathway, which can inhibit phosphorylation of MEK, MAPK, and the downstream molecules, therefore altering the regulatory roles of the MAPK signaling pathway. A recent study showed that PD98059 decreases phosphor-MAPK in ovarian theca cells [24].

In this study, we focused on the GC-based IR model and investigated the role of the p44/42 MAPK signaling pathway in this model. Our model may illustrate possible mechanisms of IR in GCs, and provide further insight into the possible therapeutic development of reproductive endocrine disorders.

Materials and methods

Isolation and culture of primary mouse GCs

3-week-old female wild-type Institute of Cancer Research (ICR) mice (Model Animal Research Center of Nanjing University, Nanjing, China) were injected with pregnant mare serum gonadotropin (PMSG) (Ningbo Sansheng Pharmaceutical, Ningbo, China) (10 U/10 g weight) 48 h before sacrifice. Mice were housed in separate cages under 21°C with a 12 h light/12 h dark cycle. Free access to a standard diet and water supply was provided. Mice were killed by cervical dislocation. Next, killed mice were soaked with 75% ethanol (Nanjing Chemical Reagent, Nanjing, China) for 15 min followed by removal of bilateral ovaries. Ovaries were soaked with 10 ml Dulbecco's Modified Eagle's medium (DMEM)-Ham's F12 nutrient medium (F12) with 2% penicillin (10,000 U/ml)-streptomycin (Pen-Strep) (10,000 μ g/ml) (Thermo Fisher Scientific, Waltham, USA) in a petri dish after removal of the surrounding adipose tissue and cleaning of bloodstains. Follicles were separated and punctured by micro-forceps to release GCs under a microscope, and the remaining ovarian theca tissue was discarded. GC suspension was transferred to a centrifuge and was centrifuged at 1000 rpm for 5 min. Next, supernatant was discarded and GCs were suspended in DMEM-F12 with 10% fetal bovine serum (FBS) (Thermo Fisher Scientific) and 1% Pen-Strep (culture media), and then transferred to a 25 ml cell culture flask and placed in an incubator at 37°C, 5% carbon dioxide [25]. Each flask contains GCs extracted from 3 mice. Cells were sub-cultured after reaching confluence in the 6-well plates or 24-well plates. Animal research has been approved by the Drum Tower Hospital ethics committee. An ethnics statement chart has been provided to the editors.

Establishment of the IR models of GC and inhibition of the MAPK signaling pathway

As IR correlates to glucose intolerance and metabolic disorders [26], measuring glucose concentrations is important to identify IR. To determine whether the IR models of GC were successfully established, we divided the GCs cultured in 24-well plates into 4 groups. The control group (Con) did not receive any treatment; the Dex group (GD) was treated with Dex (Cisen Pharmaceutical, Jining, China.) (100 $\mu\text{mol/L}$) for 48 h before harvesting supernatant; the insulin group (GI) was treated with human insulin (Jiangsu Wanbang Biopharmaceuticals, Xuzhou, China) (5 IU) [27] for 1 h before harvesting supernatant; the Dex + insulin group (GDI) was treated with Dex (100 $\mu\text{mol/L}$) for 48 h and insulin (5 IU) was added 1 h prior to the end of the culture. To further investigate the effect of IR either in the absence or presence of inhibition of MAPK signaling pathway on GCs, we divided the GCs cultured in 6-well plates or 24-well plates into 3 groups: Con, GD as described above and the Dex + PD98059 group (GDP) which was treated with Dex (100 $\mu\text{mol/L}$) for 48 h and PD98059 (Sigma-Aldrich, Steinheim, Germany) at 50 $\mu\text{mol/L}$ was added 4 h before the end of the culture [28].

Measurement of glucose in GC culture supernatants

Culture media were collected and centrifuged at $1000 \times g$ for 15 min. Supernatants were collected for measuring glucose concentrations with the Glucose Oxidase Method assay kit (Applygen Technologies, Beijing, China). Briefly, 5 μl sample was incubated with 295 μl reagent consisting of two components from the kit (R1:R2 = 4:1) for 20 minutes in 37°C . The OD values at 570 nm were measured to determine glucose concentrations of the samples.

Measurement of the proliferative activity of GCs

GC proliferative activity was measured by the methylthiazolyldiphenyl-tetrazolium bromide (MTT) cell proliferation and cytotoxicity assay kit (Beyotime Biotechnology, Shanghai, China).

Protein extraction and western blot analysis

Cells were incubated in the radio-immunoprecipitation assay (RIPA) lysis buffer (Beyotime Biotechnology) for 30 min on ice for complete lysis. For every 10 ml RIPA buffer, one phosphatase inhibitor mini tablet (Thermo Fisher) was added. The lysate was centrifuged at 13,000 rpm for 15 min at 4°C for harvesting the total protein which was denatured at 95°C for 10 min. Protein concentration was measured by a BCA protein assay kit (Thermo Fisher). Equal amounts (20 μg) of total protein were separated by 10% sodium dodecyl sulfate polyacrylamide gel electrophoresis (SDS-PAGE) followed by transferring to a polyvinylidene difluoride membrane (Merck Millipore, Steinheim, Germany) which was blocked with 5% albumin bovine V (Amresco, Solon, USA). The membrane was incubated with a specific antibody overnight at 4°C [29]. Antibodies were diluted as follows: Anti- β -actin rabbit monoclonal antibody (mAb) (1: 5,000, Bioworld Technology, St. Louis, USA); anti-p44/42 MAPK rabbit mAb (1: 1,000); anti-phospho-p44/42 MAPK rabbit mAb (1: 2,000); anti-JNK rabbit mAb (1: 1,000); anti-phospho-JNK rabbit mAb (1: 1,000); anti-p38 MAPK rabbit mAb (1: 1,000); anti-phospho-p38 MAPK rabbit mAb (1: 1,000); anti-protein kinase B (Akt) rabbit mAb (1: 1,000); anti-phospho Akt rabbit mAb (1: 2,000); anti-STAT3 rabbit mAb (1: 2,000) and anti-phospho-STAT3 rabbit mAb (1: 2,000) (Cell Signal Technology, Denver, USA); anti-cytochrome P450 subfamily 17 (CYP17) rabbit antibody (1: 1,000, Abcam, Cambridge, U.K.); anti-aromatase rabbit antibody (1: 200, Santa Cruz Biotechnology, Dallas, USA). Subsequently, the membranes were incubated with horse radish peroxidase (HRP)-linked goat anti rabbit immunoglobulin G (IgG) (1:

10,000, Bioworld Technology) followed by detection using the immobilized western chemiluminescent HRP substrate (Merck Millipore) [25]. β -actin was used to normalize the concentrations of the target protein.

Analysis of hormone production

Estradiol (E2), testosterone (T) and progesterone (P4) were measured by enzyme-linked immunosorbent assay (ELISA) (Elabscience Biotechnology, Wuhan, China).

Statistical analysis

Data are shown as the mean + standard error of mean (SEM) and were analyzed with Graphpad prism 5.01 (Graphpad Inc.; La Jolla, USA) for statistical significance using one-way analysis of variance (ANOVA) among groups. A *p* value of 0.05 or less is considered statistically significant.

Results

Dex decreases the sensitivity of GCs to insulin

The most important characteristic of IR is the decrease in insulin sensitivity [26]. We first determined GC insulin sensitivity by measuring the glucose concentrations in the supernatant of GC culture. As shown in Fig 1A, presence of insulin resulted in a decrease of glucose concentration in the supernatant of GC culture ($p = 0.004$), which indicated that insulin is capable of promoting glucose utilization. Nevertheless, treatment with Dex completely inhibited insulin-mediated reduction in glucose concentration ($p = 0.001$), implicating that Dex can counteract the effect of insulin. Treatment with Dex alone did not regulate glucose concentration ($p = 0.289$), suggesting that Dex could not affect glucose concentration by itself but was able to interfere with the glucose-regulatory function of insulin. Our data demonstrated that IR could be induced by treatment with Dex.

To further demonstrate the effect of Dex on IR, we measured Dex-mediated regulation of STAT3 and phosphor-STAT3 as elevated STAT3 phosphorylation is suggested to correlate to IR [30–33]. Total STAT3 ($p = 0.003$) and phospho-STAT3 ($p = 0.029$) were both elevated in GCs following treatment with Dex (Fig 1B–1E), supporting that Dex can induce IR in GCs.

Previous studies demonstrated the relations between IR and the downregulation of the phosphatidylinositol 3 kinase (PI3K)/Akt signaling pathway [34, 35]. Hence, we measured Akt and phosphor-Akt to validate our GC-based IR model. Our results showed that Dex inhibited Akt phosphorylation ($p = 0.013$) without affecting total Akt ($p = 0.079$) (S1 Fig), which is consistent with literature reports. Phosphor-Akt was not altered after the addition of PD98059 in the GC IR model ($p = 0.133$) (S1 Fig).

Inhibition of the p44/42 MAPK signaling suppresses the Dex-induced up-regulation of phosphor-p44/42 MAPK

As a fundamental downstream pathway of the insulin receptor, the p44/42 MAPK signaling pathway correlates with IR [23]. We therefore measured the concentrations of p44/42 MAPK and phosphor-p44/42 MAPK. Dex elevated phosphor-p44/42 MAPK ($p = 0.012$), without affecting total p44/42 MAPK ($p = 0.058$), which demonstrated that Dex could enhance the p44/42 MAPK signaling pathway. Furthermore, GCs treated with both Dex and PD98059 significantly suppressed Dex-induced up-regulation of phosphor-p44/42 MAPK ($p < 0.001$) (Fig 2).

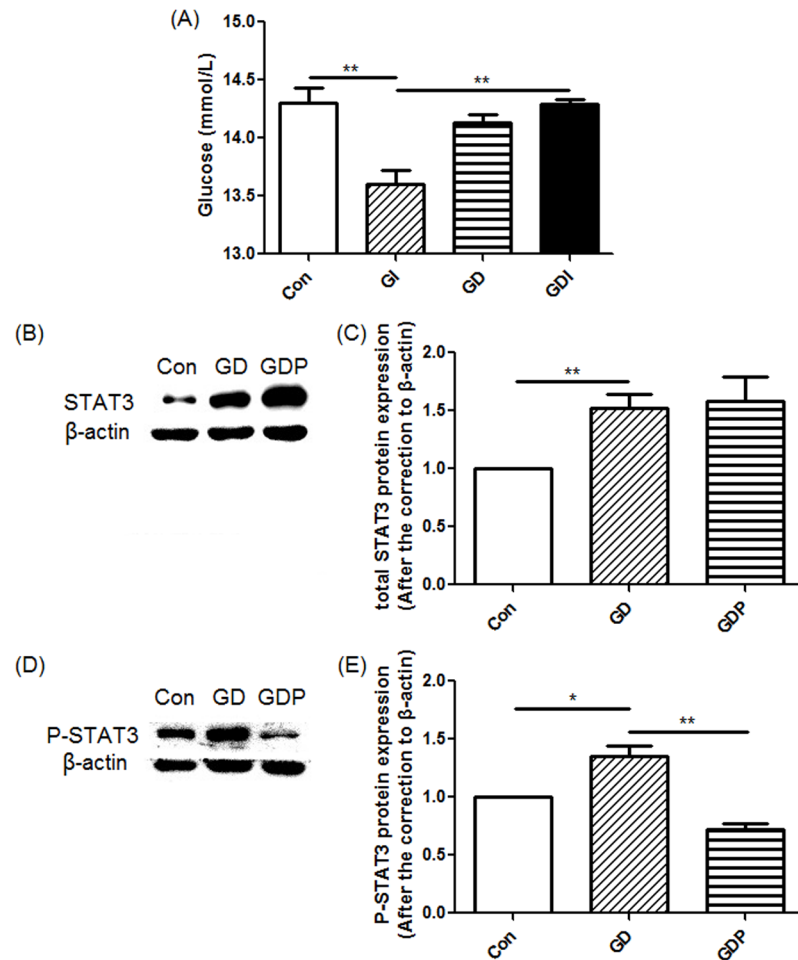

Fig 1. Glucose concentrations, signal transducer and activator of transcription 3 (STAT3) and phosphor-STAT3 (P-STAT3) protein expression in granulosa cells (GCs). (A) GCs were incubated in the absence (Con) or presence of dexamethasone (Dex) for 48 h (GD), insulin (GI) for 1 h, or Dex for 48 h with insulin added 1 h before the end of the incubation (GDI). (B-E) GCs were incubated in the absence (Con) or presence of Dex for 48 h (GD) or Dex for 48 h with PD98059 added 4 h before the end of the incubation (GDP). Relative density ratios were calculated by setting the control group value as one. Each bar represents the mean + SEM. All data presented are representative of at least three separate experiments. * $p < 0.05$, ** $p < 0.01$.

<https://doi.org/10.1371/journal.pone.0188029.g001>

Furthermore, we investigated the other two signaling molecules of the conventional MAPK pathways, JNK and p38 MAPK. Dex elevated phosphor-JNK ($p = 0.011$) and total p38 MAPK ($p = 0.020$), which demonstrates that the key molecules on these two routes of the conventional MAPK signaling pathway might be increased in our GC-based IR model. In addition, we observed further increase of phosphor-JNK after the addition of PD98059. We hypothesize that inhibition of the p44/42 MAPK signaling pathway leads to a compensatory increase in the JNK signaling pathway (S2 Fig).

Dex decreases the GC proliferative activity

Dex shares the common side effect such as metabolic disorders with other glucocorticoids [8]. Furthermore, as Dex can alter the activity of the MAPK signaling pathway, the cytotoxic effect of Dex needs to be clarified. To determine whether Dex and PD98059 have an impact on GC

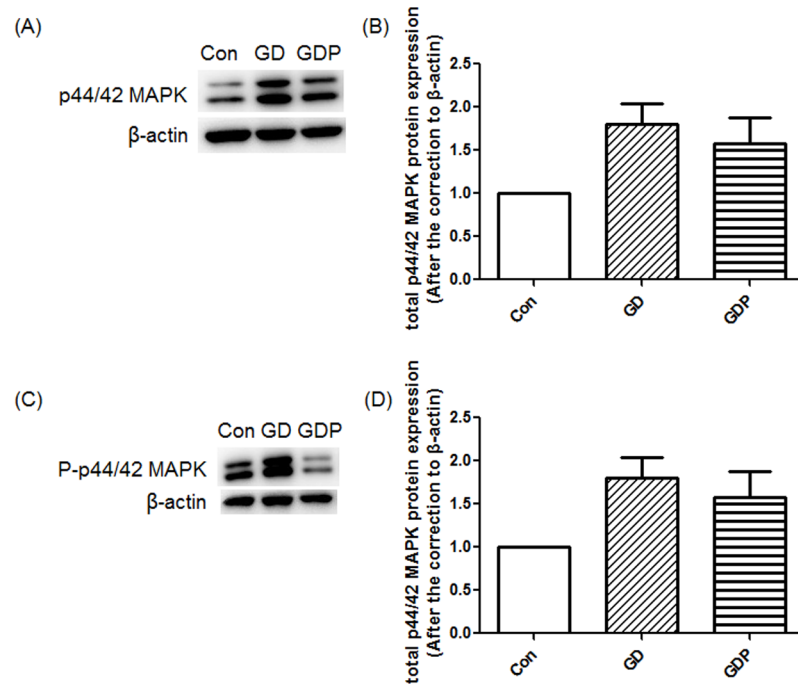

Fig 2. Mitogen-activated protein kinase (MAPK) and phosphor-p44/42 MAPK (P-MAPK) protein expression in GCs. GCs were incubated in the absence (Con) or presence of Dex for 48 h (GD) or Dex for 48 h with PD98059 added 4 h before the end of the incubation (GDP). Relative density ratios were calculated by setting the control group value as one. Data are expressed as the mean + SEM. All data presented are representative of at least three separate experiments. * $p < 0.05$, *** $p < 0.001$.

<https://doi.org/10.1371/journal.pone.0188029.g002>

proliferative activity, we undertook to detect the proliferative activity of GCs. Our results showed that both Dex ($p = 0.005$) and PD98059 ($p = 0.013$) suppressed the proliferation of GCs (Fig 3). This experiment implicated that Dex may exhibit a cytotoxic effect on GCs.

PD98059 suppresses Dex-induced up-regulation of CYP17 protein expression in GCs

According to the two-cell-two-gonadotropin theory, aromatase can transform T into E2 in GCs [36], which may regulate the concentrations of related hormones. On the other hand, in ovarian theca cells, CYP17, along with several other enzymes, can transform cholesterol into DHEA and T [36], which indicates that CYP17 is the key enzyme of the synthesis of androgen. Yet a human GC line (KGN) can also express CYP17 [37], suggesting that GCs may also produce DHEA and T. To delineate the role of the MAPK signaling pathway in GC steroidogenesis, we cultured the cells in the presence or absence of Dex and PD98059. GCs treated with only Dex resulted in significant increases in CYP17 ($p = 0.026$), while GCs treated with Dex and PD98059 significantly suppressed Dex-induced up-regulation of CYP17 ($p = 0.033$) (Fig 4A and 4B), supporting that the MAPK signaling pathway may play a crucial role in the regulation of androgen secretion. On the other hand, Dex exhibited no influence on aromatase in either the presence or absence of PD98059 ($p = 0.228$) (Fig 4C and 4D), which may indicate that aromatase is not regulated by the MAPK signaling pathway. Furthermore, PD98059 significantly suppressed Dex-induced up-regulation of phosphor-STAT3 in GCs ($p = 0.003$) (Fig 1D and 1E), supporting that IR can be improved by inhibiting the MAPK signaling pathway, as elevated STAT3 phosphorylation is considered correlated to IR [30–33].

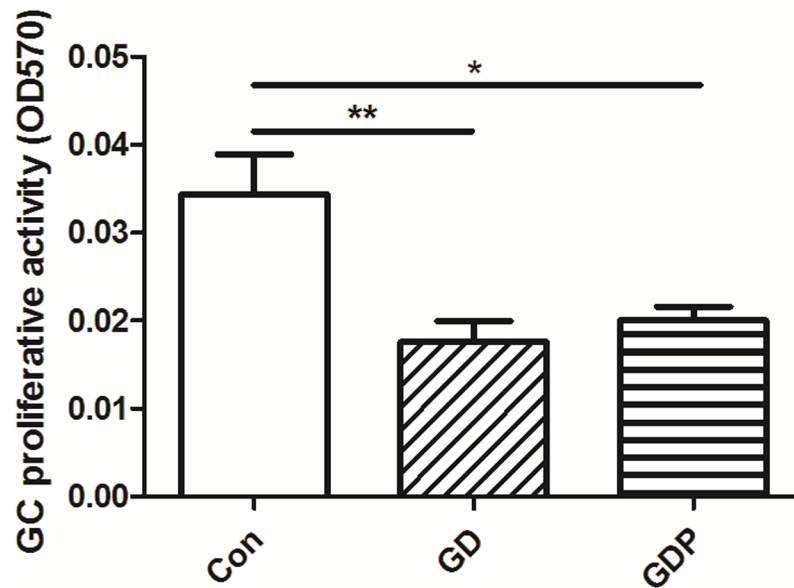

Fig 3. Effects of Dex and PD98059 on GC proliferative activity. GCs were incubated in the absence (Con) or presence of Dex for 48 h (GD) or Dex for 48 h with PD98059 added 4 h before the end of the incubation (GDP). GC proliferative activity was measured by the methylthiazolyl-diphenyl-tetrazolium bromide (MTT) method. Data are expressed as the mean + SEM. All data presented are representative of at least three separate experiments. * $p < 0.05$, ** $p < 0.01$.

<https://doi.org/10.1371/journal.pone.0188029.g003>

Dex-induced IR increases the T production and decreases P4 production in GCs

In this study, the steroidogenic activities of GCs were evaluated. The concentrations of T, E2 and P4 secreted from GCs treated for 4 h with Dex in the presence or absence of PD98059 were measured, as these hormones are important in the female endocrine system [19, 38, 39]. Basal secretion of T, E2 and P4 from GCs was detectable in the medium. In contrast, T was significantly increased after incubation of the cells with Dex ($p = 0.031$), and such increase was not modulated by PD98059 ($p = 0.543$) (Fig 5A), demonstrating that hyperandrogenism existed in the GC IR model. However, hyperandrogenism could not be regulated by suppressing the MAPK signaling pathway. Neither Dex alone nor Dex in the presence of PD98059 modulated E2 production ($p = 0.936$) (Fig 5B), which is consistent with the regulation of aromatase in the same setting. Interestingly, in contrast, P4 was significantly decreased after incubation of the cells with Dex ($p = 0.048$). Dex together with PD98059 demonstrated a trend of being able to further down-regulate P4 ($p = 0.053$) (Fig 5C).

Discussion

In this research, we undertook to uncover the pathological changes in dysfunctional GCs by creating an IR cell model and shed light on the importance of the inhibition of the p44/42 MAPK signaling pathway in the GC IR model, which may be achieved through regulating CYP17 and androgen expression. The IR cell model can successfully demonstrate certain mechanisms such as hyperandrogenism, which may inspire a new strategy for treating reproductive endocrine disorders through regulating the cell signaling pathways.

Theoretically, ovarian theca cells are required to produce T, and GC is expected to convert T into E2 [36]. Therefore, CYP17 expression has minor effects on altering the T concentration

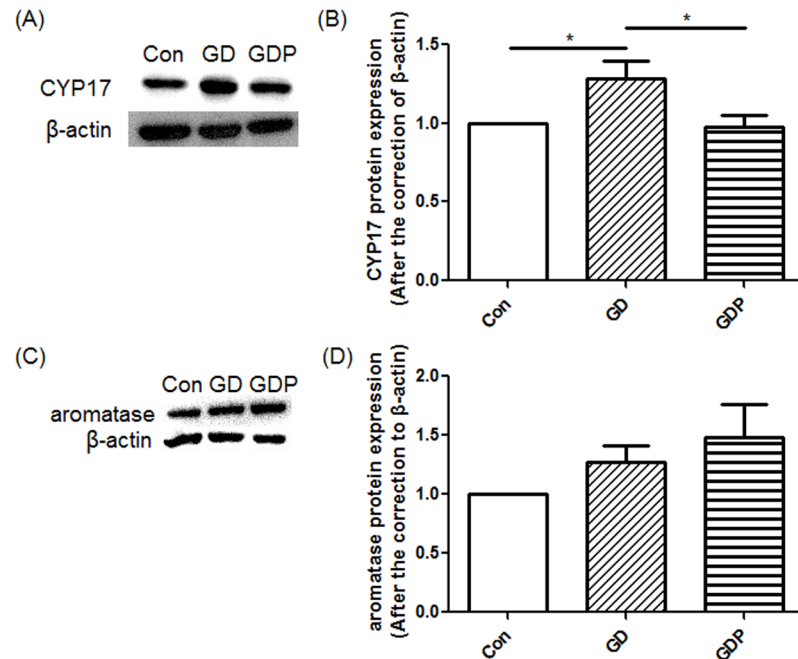

Fig 4. Cytochrome P450 subfamily 17 (CYP17) and aromatase protein expression in GCs. GCs were incubated in the absence (Con) or presence of Dex for 48 h (GD) or Dex for 48 h with PD98059 added 4 h before the end of the incubation (GDP). Relative density ratios were calculated by setting the control group value as one. Data are expressed as the mean + SEM. All data presented are representative examples of at least three separate experiments. * $p < 0.05$.

<https://doi.org/10.1371/journal.pone.0188029.g004>

in culture despite the fact that it is observed in GCs. On the other hand, since T participates in E2 production in GCs, the consumption of T will also influence E2 concentration in culture. The two aspects aforementioned may explain our observation that the concentration of T was elevated in the GC IR model. On top of that, it is reported that P4 production only occurs in luteinized GCs [40–42]. We observed P4 production in ovarian GCs in our experiment, which implies that luteinization possibly occurs in our GCs. It took several days to cultivate our cells, which may induce the cells to luteinize partially. Nevertheless, previous research showed that E2 production also occurs in luteinizing hormone (LH)-induced luteinized GCs [42, 43], illustrating that T consumption also occurs in luteinized GCs, which can further effect the concentration of T in the GC culture.

Previous studies reported that in human HepG2 cells and rat cardiomyocytes, the p44/42 MAPK signaling pathway is up-regulated after IR [44, 45], which confirmed our data from a different perspective. Nevertheless, another study showed that the p44/42 MAPK signaling pathway is down-regulated in the PCOS-related GC IR models [46], which is inconsistent with our data. In PCOS patients, the IR phenotype appears in parallel with hyperinsulinemia, a process similar to type 2 diabetes. In the studies aforementioned, the cell culture was supplied with extra insulin in order to mimic a hyperinsulinemic environment. This may largely account for the reduction in p44/42 MAPK phosphorylation. In our experiments, no exogenous insulin was added into the cell culture, which may be the difference between our GC IR model and the PCOS GCs in the literature described above.

A study has shown that IR activates conventional MAPKs, including p44/42 MAPK, JNK and p38 MAPK [35]. Our research witnessed phosphor-p44/42 MAPK and phosphor-JNK

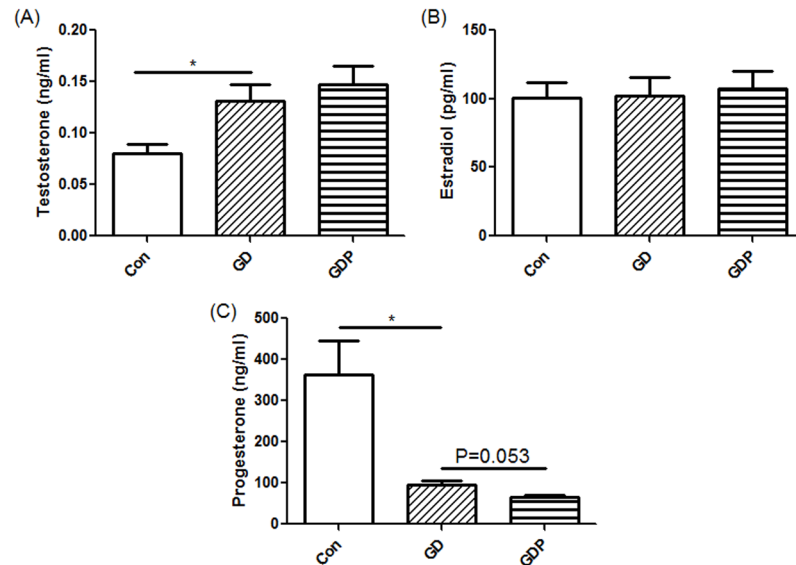

Fig 5. Testosterone (T), estradiol (E2) and progesterone (P4) production by GCs. GCs were incubated in the absence (Con) or presence of Dex for 48 h (GD) or Dex for 48 h with PD98059 added 4 h before the end of the incubation (GDP). Data presented are representative of at least three separate experiments. * $p < 0.05$.

<https://doi.org/10.1371/journal.pone.0188029.g005>

upregulation, while phosphor-p38 MAPK was not significantly upregulated. However, another study on adipocytes revealed that Dex-induced IR down regulates phosphor-p38 MAPK [47]. These two studies elicit controversy on the relations between IR and the p38 MAPK signaling pathway, which requires further research for clarification.

Besides the MAPK signaling pathway, the PI3K/Akt signaling pathway is another important signaling pathway down-regulated by the insulin receptor [48]. It is reported that the alteration of the PI3K-glucose transporter type 4 (GLUT4) signaling pathway can reverse IR and decrease blood glucose concentrations in rats [49], which demonstrated that the PI3K/Akt signaling pathway is responsible for the regulation of IR. Furthermore, the PI3K/Akt signaling pathway is correlated with CYP17 [50], and therefore may possibly regulate the concentration of androgen. Our study witnessed down regulation of phosphor-Akt in our GC IR model, yet we observed no significant differences for Akt phosphorylation after suppressing the p44/42 MAPK signaling pathway. In our work, Dex-mediated up-regulation of CYP17, but not T, was reversed by suppressing the p44/42 MAPK signaling pathway. We speculate that the PI3K/Akt signaling pathway may play a role in this differential regulatory process, which may be elucidated in future studies.

Conclusion

Our data confirmed that in the GC IR model, CYP17 is elevated as a result of the up-regulation of the p44/42 MAPK signaling pathway, which may facilitate T elevation. Inhibition of the p44/42 MAPK signaling pathway can down-regulate CYP17. Nevertheless, whether the concentration of androgen can be down-regulated by inhibiting the MAPK signaling pathway needs to be further clarified. IR can reduce the P4 concentration owing to the loss of GC viability. On the other hand, the concentration of P4 was further decreased after suppressing the p44/42 MAPK signaling pathway (S3 Fig). Taken together, our work reveals a possible mechanism of the MAPK signaling pathway regulation in the GC IR model.

Supporting information

S1 Fig. Protein kinase B (Akt) and phosphor-Akt (P-Akt) protein expression in GCs. GCs were incubated in the absence (Con) or presence of Dex for 48 h (GD) or Dex for 48 h with PD98059 added 4 h before the end of the incubation (GDP). Relative density ratios were calculated by setting the control group value as one. Data are expressed as the mean + SEM. All data presented are representative of at least three separate experiments. * $p < 0.05$. (TIF)

S2 Fig. c-Jun N-terminal kinase (JNK), phosphor-JNK (P-JNK), p38 mitogen-activated protein kinase (MAPK) and phosphor-p38 MAPK (P-p38 MAPK) protein expression in GCs. GCs were incubated in the absence (Con) or presence of Dex for 48 h (GD) or Dex for 48 h with PD98059 added 4 h before the end of the incubation (GDP). Relative density ratios were calculated by setting the control group value as one. Data are expressed as the mean + SEM. All data presented are representative of at least three separate experiments. * $p < 0.05$. (TIF)

S3 Fig. Diagram representing a putative mechanistic model of the p44/42 MAPK signaling pathway in the GC insulin resistance (IR) model. For normal GCs, P4 is converted from cholesterol followed by partial conversion into T through catalyzation of CYP17. External T is transferred into GC and converted into E2 along with internal T, which is later secreted through catalyzation of aromatase. For the GC IR model, up regulation of the p44/42 MAPK signaling pathway leads to the elevation of the CYP17 level while reducing T intake, resulting in an increased concentration of T. Inhibition of the p44/42 MAPK signaling pathway by PD98059 results in the down-regulation of CYP17. (TIF)

Acknowledgments

We are grateful to Lei Wang, Wenqing Wang, Zhantao Deng, Qiao Liang, Xiufang Chen, Hui Xu and Shanshan Fan for their technical support and helpful discussion.

Author Contributions

Conceptualization: Linghui Kong, Qien Wang, Shanmei Shen, Qian Gao, Yong Wang.

Formal analysis: Linghui Kong.

Funding acquisition: Yong Wang.

Investigation: Linghui Kong, Qien Wang, Jiewen Jin.

Methodology: Linghui Kong, Qien Wang, Jiewen Jin, Yong Wang.

Project administration: Shanmei Shen, Hongwei Wang, Qian Gao, Yong Wang.

Resources: Hongwei Wang, Qian Gao, Yong Wang.

Supervision: Qian Gao, Yong Wang.

Validation: Qien Wang.

Visualization: Linghui Kong.

Writing – original draft: Linghui Kong, Taoyu Chen.

Writing – review & editing: Linghui Kong, Zou Xiang, Taoyu Chen, Yong Wang.

References

1. Tatone C, Amicarelli F. The aging ovary—the poor granulosa cells. *FERTIL STERIL.* [Journal Article; Review]. 2013 2013-01-01; 99(1):12–7.
2. Rachon D. Differential diagnosis of hyperandrogenism in women with polycystic ovary syndrome. *Exp Clin Endocrinol Diabetes.* [Journal Article; Review]. 2012 2012-04-01; 120(4):205–9.
3. Artimani T, Saidijam M, Aflatoonian R, Ashrafi M, Amiri I, Yavangi M, et al. Downregulation of adiponectin system in granulosa cells and low levels of HMW adiponectin in PCOS. *J Assist Reprod Genet.* [Journal Article; Research Support, Non-U.S. Gov't]. 2016 2016-01-01; 33(1):101–10.
4. Xiong Y, Liu T, Wang S, Chi H, Chen C, Zheng J. Cyclophosphamide promotes the proliferation inhibition of mouse ovarian granulosa cells and premature ovarian failure by activating the lncRNA-Meg3-p53-p66Shc pathway. *GENE.* [Journal Article]. 2017 2017-01-05; 596:1–8.
5. Maruthini D, Harris SE, Barth JH, Balen AH, Campbell BK, Picton HM. The effect of metformin treatment in vivo on acute and long-term energy metabolism and progesterone production in vitro by granulosa cells from women with polycystic ovary syndrome. *HUM REPROD.* [Journal Article; Research Support, Non-U.S. Gov't]. 2014 2014-10-10; 29(10):2302–16.
6. Protzek AO, Rezende LF, Costa-Junior JM, Ferreira SM, Cappelli AP, de Paula FM, et al. Hyperinsulinemia caused by dexamethasone treatment is associated with reduced insulin clearance and lower hepatic activity of insulin-degrading enzyme. *J Steroid Biochem Mol Biol.* [Journal Article; Research Support, Non-U.S. Gov't]. 2016 2016-01-01; 155(Pt A):1–8.
7. Gong H, Liu L, Ni CX, Zhang Y, Su WJ, Lian YJ, et al. Dexamethasone rapidly inhibits glucose uptake via non-genomic mechanisms in contracting myotubes. *ARCH BIOCHEM BIOPHYS.* [JOURNAL ARTICLE]. 2016 2016-05-28; 603:102–9.
8. Pasioka A, Rafacho A. Impact of Glucocorticoid Excess on Glucose Tolerance: Clinical and Preclinical Evidence. *Metabolites.* 2016 2016-08-03; 6(3):24.
9. Geer EB, Islam J, Buettner C. Mechanisms of glucocorticoid-induced insulin resistance: focus on adipose tissue function and lipid metabolism. *Endocrinol Metab Clin North Am.* [Journal Article; Research Support, N.I.H., Extramural; Review]. 2014 2014-03-01; 43(1):75–102.
10. Zhu Q, Zuo R, He Y, Wang Y, Chen ZJ, Sun Y, et al. Local Regeneration of Cortisol by 11beta-HSD1 Contributes to Insulin Resistance of the Granulosa Cells in PCOS. *J Clin Endocrinol Metab.* [Journal Article]. 2016 2016-05-01; 101(5):2168–77.
11. Brzana J, Yedinak CG, Hameed N, Plesiu A, McCartney S, Fleseriu M. Polycystic ovarian syndrome and Cushing's syndrome: a persistent diagnostic quandary. *Eur J Obstet Gynecol Reprod Biol.* [Comparative Study; Journal Article; Research Support, Non-U.S. Gov't]. 2014 2014-04-01; 175:145–8.
12. Fegan PG, Sandeman DD, Krone N, Bosman D, Wood PJ, Stewart PM, et al. Cushing's syndrome in women with polycystic ovaries and hyperandrogenism. *Nat Clin Pract Endocrinol Metab.* [Case Reports; Journal Article; Research Support, Non-U.S. Gov't]. 2007 2007-11-01; 3(11):778–83.
13. Penezic Z, Zarkovic M, Vujovic S, Ciric J, Beleslin B, Ivovic M, et al. Gonadotropin pulsatility in Cushing's syndrome compared with polycystic ovary syndrome. *GYNECOL ENDOCRINOL.* [Comparative Study; Journal Article]. 2005 2005-03-01; 20(3):150–4.
14. Stovall Dale WilliamBL AP. Assessment of Insulin Resistance and Impaired Glucose Tolerance in Lean Women with Polycystic Ovary Syndrome. *J WOMENS HEALTH.* 2011.
15. Covington JD, Bajpeyi S, Moro C, Tchoukalova YD, Ebenezer PJ, Burk DH, et al. Potential effects of aerobic exercise on the expression of perilipin 3 in the adipose tissue of women with polycystic ovary syndrome: a pilot study. *EUR J ENDOCRINOL.* [Journal Article; Research Support, N.I.H., Extramural; Research Support, Non-U.S. Gov't]. 2015 2015-01-01; 172(1):47–58.
16. Shahrami SH, Abbasi RZ, Milani F, Kezem-Nejad E, Hassanzadeh RA, Dalil HS. The Relation between Diverse Phenotypes of PCOS with Clinical Manifestations, Anthropometric Indices and Metabolic Characteristics. *Acta Med Iran.* [Journal Article]. 2016 2016-02-01; 54(2):134–9.
17. Caglar GS, Kahyaoglu I, Pabuccu R, Demirtas S, Seker R. Anti-Mullerian hormone and insulin resistance in classic phenotype lean PCOS. *ARCH GYNECOL OBSTET.* [Journal Article]. 2013 2013-10-01; 288(4):905–10.
18. Brower M, Brennan K, Pall M, Azziz R. The severity of menstrual dysfunction as a predictor of insulin resistance in PCOS. *J Clin Endocrinol Metab.* [Journal Article; Research Support, N.I.H., Extramural; Research Support, Non-U.S. Gov't]. 2013 2013-12-01; 98(12):E1967–71.
19. Tsai YH, Wang TW, Wei HJ, Hsu CY, Ho HJ, Chen WH, et al. Dietary intake, glucose metabolism and sex hormones in women with polycystic ovary syndrome (PCOS) compared with women with non-PCOS-related infertility. *Br J Nutr.* [Comparative Study; Journal Article]. 2013 2013-06-28; 109(12):2190–8.

20. Johnson GL, Lapadat R. Mitogen-activated protein kinase pathways mediated by ERK, JNK, and p38 protein kinases. *SCIENCE*. [Journal Article; Review]. 2002 2002-12-06; 298(5600):1911–2.
21. Wellbrock C, Arozarena I. The Complexity of the ERK/MAP-Kinase Pathway and the Treatment of Melanoma Skin Cancer. *Frontiers in Cell & Developmental Biology*. 2016 2016-04-27; 4.
22. Mendoza MC, Er EE, Blenis J. The Ras-ERK and PI3K-mTOR pathways: cross-talk and compensation. *TRENDS BIOCHEM SCI*. 2011; 36(6):320–8. <https://doi.org/10.1016/j.tibs.2011.03.006> PMID: 21531565
23. Shoko H, Motonobu N, Masashi S, Nobuhiko S, Atsushi S. Selective Insulin Resistance in the Kidney. *BIOMED RES INT*. 2016; 2016:1–8.
24. Chaturvedi G, Arai K, Terranova PF, Roby KF. The Src tyrosine kinase pathway regulates thecal CYP17 expression and androstenedione secretion. *Molecular & Cellular Biochemistry*. 2008; 318(1–2):191–200.
25. Sharma S, Sharma PM, Mistry DS, Chang RJ, Olefsky JM, Mellon PL, et al. PPARG regulates gonadotropin-releasing hormone signaling in LbetaT2 cells in vitro and pituitary gonadotroph function in vivo in mice. *BIOL REPROD*. [Journal Article; Research Support, N.I.H., Extramural]. 2011 2011-03-01; 84(3):466–75.
26. Sah SP, Singh B, Choudhary S, Kumar A. Animal models of insulin resistance: A review. *PHARMACOL REP*. 2016; 68(6):1165–77. <https://doi.org/10.1016/j.pharep.2016.07.010> PMID: 27639595
27. Huang Y, Li W, Wang CC, Wu X, Zheng J. Cryptotanshinone reverses ovarian insulin resistance in mice through activation of insulin signaling and the regulation of glucose transporters and hormone synthesizing enzymes. *FERTIL STERIL*. [Journal Article; Research Support, Non-U.S. Gov't]. 2014 2014-08-01; 102(2):589–96.
28. Yogo K, Ogawa T, Akiyama M, Ishida-Kitagawa N, Sasada H, Sato E, et al. PKA implicated in the phosphorylation of Cx43 induced by stimulation with FSH in rat granulosa cells. *J Reprod Dev*. [Journal Article]. 2006 2006-06-01; 52(3):321–8.
29. Zhang X, Zhang C, Shen S, Xia Y, Yi L, Gao Q, et al. Dehydroepiandrosterone induces ovarian and uterine hyperfibrosis in female rats. *HUM REPROD*. [Journal Article; Research Support, Non-U.S. Gov't]. 2013 2013-11-01; 28(11):3074–85.
30. Du Y, Wei T. Inputs and outputs of insulin receptor. *PROTEIN CELL*. [Journal Article; Research Support, Non-U.S. Gov't; Review]. 2014 2014-03-01; 5(3):203–13.
31. Galic S, Sachithanandan N, Kay TW, Steinberg GR. Suppressor of cytokine signalling (SOCS) proteins as guardians of inflammatory responses critical for regulating insulin sensitivity. *BIOCHEM J*. [Journal Article; Research Support, Non-U.S. Gov't; Review]. 2014 2014-07-15; 461(2):177–88.
32. Kristiansen OP, Mandrup-Poulsen T. Interleukin-6 and diabetes: the good, the bad, or the indifferent? *DIABETES*. [Journal Article; Review]. 2005 2005-12-01; 54 Suppl 2:S114–24.
33. Wunderlich CM, Hovelmeyer N, Wunderlich FT. Mechanisms of chronic JAK-STAT3-SOCS3 signaling in obesity. *JAKSTAT*. [Journal Article; Review]. 2013 2013-04-01; 2(2):e23878.
34. Dionisio TJ, Louzada JC, Viscelli BA, Dionisio EJ, Martuscelli AM, Barei M, et al. Aerobic training prevents dexamethasone-induced peripheral insulin resistance. *HORM METAB RES*. [Journal Article; Research Support, Non-U.S. Gov't]. 2014 2014-06-01; 46(7):484–9.
35. Guo S. Insulin signaling, resistance, and the metabolic syndrome: insights from mouse models into disease mechanisms. *J ENDOCRINOL*. [Journal Article; Research Support, N.I.H., Extramural; Research Support, Non-U.S. Gov't; Review]. 2014 2014-02-01; 220(2):T1–23.
36. Ben-Chetrit A, Gotlieb L, Wong PY, Casper RF. Ovarian response to recombinant human follicle-stimulating hormone in luteinizing hormone-depleted women: examination of the two cell, two gonadotropin theory. *FERTIL STERIL*. [Clinical Trial; Journal Article; Research Support, Non-U.S. Gov't]. 1996 1996-04-01; 65(4):711–7.
37. Huang X, Jin J, Shen S, Xia Y, Xu P, Zou X, et al. Modulation of expression of 17-Hydroxylase/17,20 lyase (CYP17) and P450 aromatase (CYP19) by inhibition of MEK1 in a human ovarian granulosa-like tumor cell line. *GYNECOL ENDOCRINOL*. [Journal Article; Research Support, Non-U.S. Gov't]. 2016 2016-01-20; 32(3):201–5.
38. Dou YD, Zhao H, Huang T, Zhao SG, Liu XM. STMN1 Promotes Progesterone Production Via STAR Up-regulation in Mouse Granulosa Cells. *SCI REP-UK*. 2016 2016-06-08; 6:26691.
39. Maruthini D, Harris SE, Barth JH, Balen AH, Campbell BK, Picton HM. The effect of metformin treatment in vivo on acute and long-term energy metabolism and progesterone production in vitro by granulosa cells from women with polycystic ovary syndrome. *HUM REPROD*. [Journal Article; Research Support, Non-U.S. Gov't]. 2014 2014-10-10; 29(10):2302–16.
40. Fadhillah, Yoshioka S, Nishimura R, Okuda K. Hypoxia promotes progesterone synthesis during luteinization in bovine granulosa cells. *J Reprod Dev*. [Journal Article; Research Support, Non-U.S. Gov't]. 2014 2014-01-20; 60(3):194–201.

41. Shimizu T, Echizenya R, Miyamoto A. Effect of Lipopolysaccharide on Progesterone Production during Luteinization of Granulosa and Theca cells In Vitro. *J Biochem Mol Toxicol*. [Journal Article; Research Support, Non-U.S. Gov't]. 2016 2016-04-01; 30(4):206–11.
42. Metallinou C, Koster F, Diedrich K, Nikolettos N, Asimakopoulos B. The effects of cetorelix and triptorelin on the viability and steroidogenesis of cultured human granulosa luteinized cells. *IN VIVO*. [Journal Article; Research Support, Non-U.S. Gov't]. 2012 2012-09-01; 26(5):835–9.
43. Kotsuji F, Tominaga T. The role of granulosa and theca cell interactions in ovarian structure and function. *Microsc Res Tech*. [Journal Article; Review]. 1994 1994-02-01; 27(2):97–107.
44. Zhao Y, Tang Z, Zhu X, Wang X, Wang C, Zhang W, et al. TAB3 involves in hepatic insulin resistance through activation of MAPK pathway. *Gen Comp Endocrinol*. [Journal Article; Research Support, Non-U.S. Gov't]. 2015 2015-12-01; 224:228–34.
45. Zhang R, Liu S, Guo B, Chang L, Li Y. Chemerin induces insulin resistance in rat cardiomyocytes in part through the ERK1/2 signaling pathway. *PHARMACOLOGY*. [Journal Article]. 2014 2014-01-20; 94(5–6):259–64.
46. Rice S, Pellatt L, Ramanathan K, Whitehead SA, Mason HD. Metformin Inhibits Aromatase via an Extracellular Signal-Regulated Kinase-Mediated Pathway. *ENDOCRINOLOGY*. 2009; 150(10):4794–801. <https://doi.org/10.1210/en.2009-0540> PMID: 19574398
47. Bazuine M, Carlotti F, Tafrechi RS, Hoeben RC, Maassen JA. Mitogen-activated protein kinase (MAPK) phosphatase-1 and -4 attenuate p38 MAPK during dexamethasone-induced insulin resistance in 3T3-L1 adipocytes. *MOL ENDOCRINOL*. [Journal Article; Research Support, Non-U.S. Gov't]. 2004 2004-07-01; 18(7):1697–707.
48. Dai C, Li N, Song G, Yang Y, Ning X. Insulin-like growth factor 1 regulates growth of endometrial carcinoma through PI3k signaling pathway in insulin-resistant type 2 diabetes. *AM J TRANSL RES*. [Journal Article]. 2016 2016-01-20; 8(8):3329–36.
49. Cao BY, Li R, Tian HH, Ma YJ, Hu XG, Jia N, et al. PI3K-GLUT4 Signal Pathway Associated with Effects of EX-B3 Electroacupuncture on Hyperglycemia and Insulin Resistance of T2DM Rats. *Evid Based Complement Alternat Med*. [Journal Article]. 2016 2016-01-20; 2016:7914387.
50. Shah KN, Patel SS. Phosphatidylinositol 3-kinase inhibition: A new potential target for the treatment of polycystic ovarian syndrome. *PHARM BIOL*. [Journal Article]. 2016 2016-01-20; 54(6):975–83.