

Pulmonary Hemosiderosis in a Child With Systemic Lupus Erythematosus: A Rare Presentation

Nikhil Rajvanshi Jr. ¹, Swathi Chacham ¹, Madhuradhar Chegondi ², Jagdish P. Goyal ³, Surjit Singh ⁴

1. Pediatrics, All India Institute of Medical Sciences, Rishikesh, IND 2. Pediatrics, University of Iowa Stead Family Children's Hospital, Iowa City, USA 3. Pediatrics, All India Institute of Medical Sciences, Jodhpur, IND 4. Pediatrics, Postgraduate Institute of Medical Education and Research, Chandigarh, IND

Corresponding author: Madhuradhar Chegondi, chegondimd@gmail.com

Abstract

Pulmonary hemorrhage is an uncommon manifestation in children and is often associated with systemic lupus erythematosus. We report a case of an adolescent girl who presented to our hospital with recurrent episodes of fever, cough, and breathlessness. Later on, she was diagnosed with pulmonary hemosiderosis as a manifestation of systemic lupus erythematosus. She was started on immunosuppressive therapy initially with prednisolone and subsequently with azathioprine and hydroxychloroquine, which improved the clinical status of the child.

Categories: Pediatrics, Allergy/Immunology, Pulmonology

Keywords: child, pulmonary hemosiderosis, diffuse alveolar hemorrhage, systemic lupus erythematosus

Introduction

Pulmonary hemosiderosis (PH) is a rare but serious manifestation of systemic lupus erythematosus (SLE). PH constitutes the triad of hemoptysis, iron deficiency anemia, and pulmonary infiltrates. Its pathogenesis is unknown, but it is considered to be immune-mediated. It is characterized by recurrent episodes of bleeding in alveoli followed by hemosiderin accumulation in alveolar macrophages and subsequent alveolar basement thickening and, finally, interstitial fibrosis [1]. It is a medical emergency and necessitates prompt diagnosis as a delay in diagnosis results in the worsening of pulmonary fibrosis.

Case Presentation

A 12-year-old girl child presented with complaints of fever, cough, and shortness of breath along with chest pain for the past 20 days. Her history was significant for similar symptoms requiring multiple hospitalizations that were treated as recurrent lower respiratory tract infections. The child received multiple blood transfusions for the last seven years for severe anemia. She had no history of joint pains, serositis, or symptoms suggestive of other organ system involvement. The child was admitted to the pediatric ward for further management.

Upon admission, the child was tachypneic, tachycardic, normotensive, and with oxygen saturation at 80% on ambient air. General examination revealed alopecia, malar rash, pallor, and grade III clubbing. Anthropometry was suggestive of chronic malnutrition, with weight and height for age 3 standard deviations below the mean. Systemic examination was positive for

Received 03/10/2020

Review began 03/29/2020

Review ended 04/21/2020

Published 04/29/2020

© Copyright 2020

Rajvanshi et al. This is an open access article distributed under the terms of the Creative Commons Attribution License CC-BY 4.0., which permits unrestricted use, distribution, and reproduction in any medium, provided the original author and source are credited.

How to cite this article

Rajvanshi N, Chacham S, Chegondi M, et al. (April 29, 2020) Pulmonary Hemosiderosis in a Child With Systemic Lupus Erythematosus: A Rare Presentation. *Cureus* 12(4): e7890. DOI 10.7759/cureus.7890

bilateral crackles, bronchial breathing, and grade II systolic murmur over the precordium. The child was kept on nasal cannula oxygen therapy and started on intravenous antibiotics after sepsis workup.

Investigations revealed severe anemia with a hemoglobin level of 3 gm/dL and serum iron level of 11 mcg/dL (normal level: 50-120 mcg/dL). Workup for hemolytic anemia was negative. Given respiratory distress with grade III clubbing and diffuse infiltrates on chest X-ray (Figure 1), infectious etiology was considered, and workup including testing for tuberculosis was negative. High-resolution computed tomography (HRCT) was performed later, which showed diffuse alveolar hemorrhage (DAH; Figure 2),

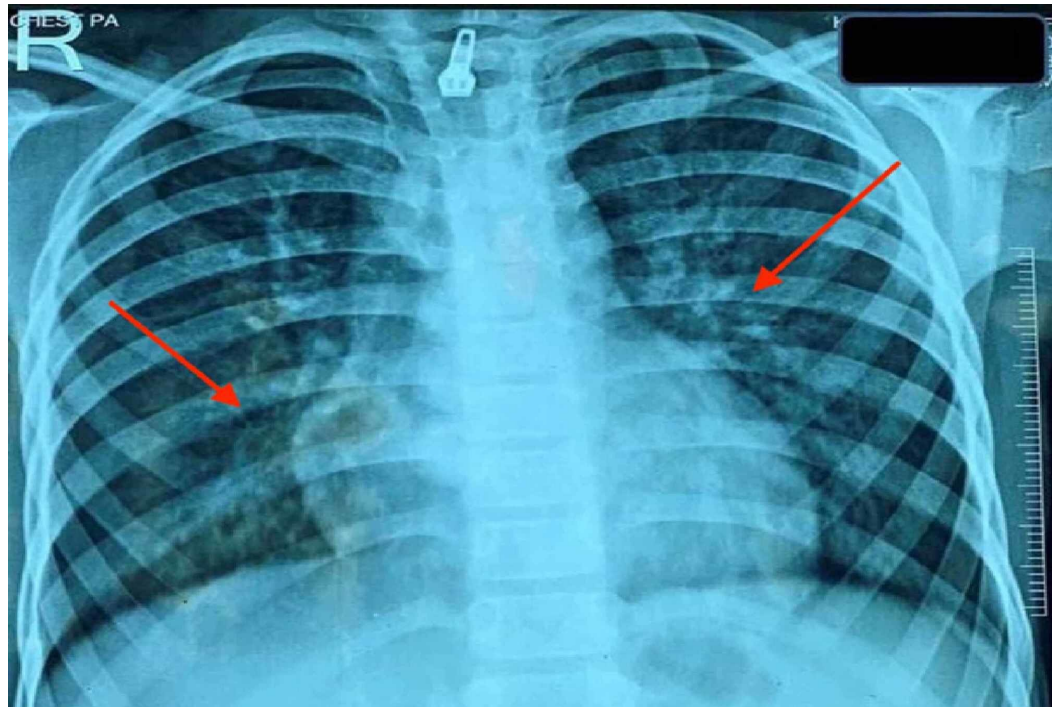

FIGURE 1: Chest X-ray showing diffuse infiltrates involving bilateral lung fields, predominantly perihilar regions (red arrows).

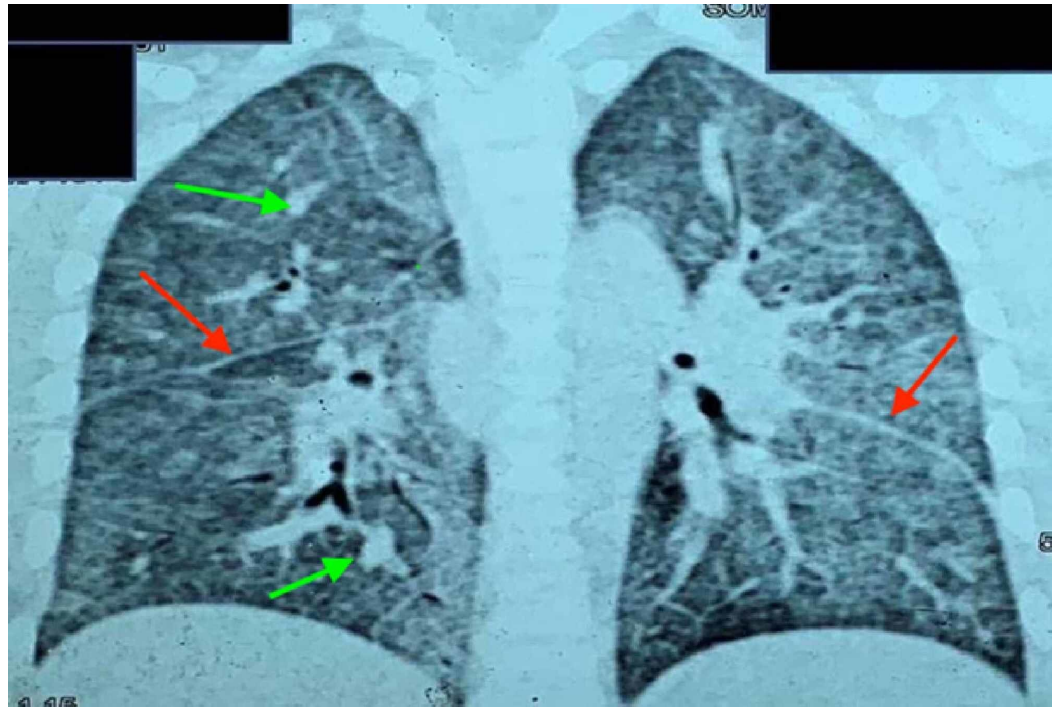

FIGURE 2: Coronal sections of HRCT of the thorax showing thickened interlobular septa (red arrows) with diffuse ground-glass opacities and nodular opacities (green arrows), suggestive of diffuse alveolar hemorrhage.

HRCT, high-resolution computed tomography

Cardiac etiology and bone marrow involvement were ruled out with normal echocardiography and bone marrow examination. Further workup with bronchoalveolar lavage and gastric aspirate revealed iron-laden macrophages, which was consistent with PH. Urine analysis showed microscopic hematuria with mild proteinuria. With a possibility of the pulmonary-renal syndrome, workup was performed for SLE. Antinuclear antibody (ANA) was three-plus homogenous, and the remaining autoimmune workup was negative, including complement, anti-double-stranded DNA antibody (anti-dsDNA), anti-neutrophil cytoplasmic antibodies (ANCA), anti-glomerular basement membrane (anti-GBM) antibody, tissue transaminase (TTG) antibody, rheumatoid factor (RF), antiphospholipid antibody (APLA), and anti-beta-2-glycoprotein. Considering clinical features of alopecia and malar rash in the setting of ANA positivity, a probable diagnosis of SLE was made, and she was started initially on oral prednisolone and subsequently on azathioprine and hydroxychloroquine, which led to significant clinical improvement. The child also received 40 mL/kg of packed red blood cell transfusion during her hospital stay. She was discharged home in stable condition, and on follow-up visits, she continues to do well.

Discussion

Our index case presented with PH with underlying probable SLE. Chronic pulmonary hemorrhage with PH is a rare but serious manifestation of SLE. The estimated prevalence of PH is less than 5% in children with SLE, with a mortality as high as 50% [2,3]. Childhood-onset SLE (cSLE) has a higher frequency of DAH as compared with adult-onset SLE and with a male predominance [3,4]. Other than PH, DAH also associates with various vasculitis, autoimmune,

and platelet disorders [5]. Children with chronic pulmonary hemorrhage may only present with anemia requiring recurrent blood transfusions. Anemia is a universal finding in such cases [3]. In our case, the child presented with a history of recurrent lower respiratory tract infections requiring multiple blood transfusions. Dyspnea and fever are the most common clinical features followed by hemoptysis in children with PH [6,7]. Thrombocytopenia may also present with DAH [8]. In our index case, the child did not have hemoptysis or thrombocytopenia. Peripheral smear and DAT (direct antiglobulin test) can give a clue regarding SLE, but in our case, it was negative [3].

As PH presents with cough and respiratory distress, it is vital to rule out infectious etiologies. In our case, all the infectious workup including tuberculosis was negative. The most common finding on radiological imaging in children with DAH is a diffuse pattern of intra-alveolar bleed, as demonstrated by ground-glass opacities and septal thickening and as noted in our index case [9]. Once the diagnosis of PH has been made, a detailed workup needs to be performed to find out the underlying etiology to initiate appropriate treatment. The goal should be to evaluate for any extrapulmonary involvement even if the child is asymptomatic, as it will prompt further workup. The presence of microscopic hematuria with proteinuria in our patient made us suspicious of a multisystemic disease such as SLE or ANCA-related vasculitis. Anti-dsDNA is highly diagnostic for SLE in cases of renal involvement but it can also be negative, as highlighted by our case [3]. As shown in previous studies, anti-ds-DNA antibodies can be negative in up to 24.4% of SLE cases, and in up to 13.3% of cases, it can be positive during the initial course of illness with subsequent negativity [10]. Renal involvement has a positive correlation with anti-dsDNA positivity, whereas anti-dsDNA negativity has a higher incidence of serositis [10].

PH can be idiopathic or secondary to underlying autoimmune disorder [11]. A detailed workup needs to be performed before considering it to be idiopathic, as it will have a marked impact on the prognosis. The presence of ANCA or other autoantibodies is related to poor prognosis in children with PH [11]. Prognosis of these patients also depends on the duration of immunosuppression therapies as children on an extended course of immunosuppressive therapies have a better prognosis [12,13]. Other factors that have an impact on prognosis include the time of diagnosis and the presence of other co-morbidities such as anemia [13,14].

Literature on the management and long-term follow up of PH in cSLE patients is limited. Various immunomodulators have been used as a treatment modality. Corticosteroids are the mainstay of treatment and used as first-line agents. Steroid therapy has an impact on survival rates and also decreases the relapse rate of pulmonary bleeding episodes as well as also slows down the progression of pulmonary fibrosis in these cases [15]. In steroid-resistant cases, immunosuppression agents such as azathioprine and hydroxychloroquine are used. The use of these immunosuppressants has greatly improved the prognosis of children with PH, as shown by various studies [11,16-17]. Children with PH can achieve long-term remission on these agents, and monitoring of the clinical response can be done easily while on these agents [16]. We initially started prednisolone and subsequently added azathioprine and hydroxychloroquine, which improved the clinical status of the child. However, there is a need for further evidence to accept or reject a particular drug regimen, but early and aggressive treatment may have a better prognosis.

Conclusions

Considering variable presentation and lack of overt symptoms such as hemoptysis, recognizing and treating PH is a challenging task. Even if the diagnosis of PH is made, a detailed evaluation is needed to find out the underlying etiology before labeling it as an idiopathic form of PH. SLE should be considered in PH with atypical presentation and with positive autoantibodies. Prompt diagnosis with early institution of aggressive therapy is key to a successful outcome.

Additional Information

Disclosures

Human subjects: Consent was obtained by all participants in this study. **Conflicts of interest:** In compliance with the ICMJE uniform disclosure form, all authors declare the following: **Payment/services info:** All authors have declared that no financial support was received from any organization for the submitted work. **Financial relationships:** All authors have declared that they have no financial relationships at present or within the previous three years with any organizations that might have an interest in the submitted work. **Other relationships:** All authors have declared that there are no other relationships or activities that could appear to have influenced the submitted work.

References

1. Poggi V, Lo Vecchio A, Menna F, Menna G: Idiopathic pulmonary hemosiderosis: a rare cause of iron-deficiency anemia in childhood. *J Pediatr Hematol Oncol*. 2011, 33:160-162. [10.1097/MPH.0b013e318212a6df](https://doi.org/10.1097/MPH.0b013e318212a6df)
2. Ta R, Celli R, West AB: Diffuse alveolar hemorrhage in systemic lupus erythematosus: histopathologic features and clinical correlations. *Case Rep Pathol*. 2017, 2017:1936282. [10.1155/2017/1936282](https://doi.org/10.1155/2017/1936282)
3. Singla S, Canter DL, Vece TJ, Muscal E, DeGuzman M: Diffuse alveolar hemorrhage as a manifestation of childhood-onset systemic lupus erythematosus. *Hosp Pediatr*. 2016, 6:496-500. [10.1542/hpeds.2015-0281](https://doi.org/10.1542/hpeds.2015-0281)
4. Araujo D, Borba E, Silva C, Campos L, Pereira R, Bonfa E, Shinjo SK: Alveolar hemorrhage: distinct features of juvenile and adult onset systemic lupus erythematosus. *Lupus*. 2012, 21:872-877. [10.1177/0961203312441047](https://doi.org/10.1177/0961203312441047)
5. Loachimescu OC, Sieber S, Kotch A: Idiopathic pulmonary haemosiderosis revisited. *Eur Respir J*. 2004, 24:162-170. [10.1183/09031936.04.00116302](https://doi.org/10.1183/09031936.04.00116302)
6. Chang MY, Fang JT, Chen YC, Huang CC: Diffuse alveolar hemorrhage in systemic lupus erythematosus: a single center retrospective study in Taiwan. *Ren Fail*. 2002, 24:791-802. [10.1081/jdi-120015681](https://doi.org/10.1081/jdi-120015681)
7. Martínez-Martínez M, Abud-Mendoza C: Predictors of mortality in diffuse alveolar haemorrhage associated with systemic lupus erythematosus. *Lupus*. 2011, 20:568-574. [10.1177/0961203310392430](https://doi.org/10.1177/0961203310392430)
8. Kazzaz NM, Coit P, Lewis EE, McCune WJ, Sawalha AH, Knight JS: Systemic lupus erythematosus complicated by diffuse alveolar haemorrhage: risk factors, therapy and survival. *Lupus Sci Med*. 2015, 2:e000117. Accessed: April 29, 2020: [10.1136/lupus-2015-000117](https://doi.org/10.1136/lupus-2015-000117)
9. Susarla SC, Fan LL: Diffuse alveolar hemorrhage syndromes in children. *Curr Opin Pediatr*. 2007, 19:314-320. [10.1097/MOP.0b013e3280dd8c4a](https://doi.org/10.1097/MOP.0b013e3280dd8c4a)
10. Fabrizio C, Fulvia C, Carlo P, et al.: Systemic lupus erythematosus with and without anti-dsna antibodies: analysis from a large monocentric cohort. *Mediators Inflamm*. 2015, 2015:1-6. [10.1155/2015/328078](https://doi.org/10.1155/2015/328078)
11. Le Clainche L, Le Bourgeois M, Fauroux B, et al.: Long-term outcome of idiopathic pulmonary hemosiderosis in children. *Medicine (Baltimore)*. 2000, 79:318-326. [10.1097/00005792-200009000-00005](https://doi.org/10.1097/00005792-200009000-00005)
12. Saeed MM, Woo MS, Mac Laughlin EF, Margetis MF, Keens TG: Prognosis in pediatric idiopathic pulmonary hemosiderosis. *Chest*. 1999, 116:721-725. [10.1378/chest.116.3.721](https://doi.org/10.1378/chest.116.3.721)
13. Kabra SK, Bhargava S, Lodha R, Satyavani A, Walia M: Idiopathic pulmonary hemosiderosis: clinical profile and follow up of 26 children. *Indian Pediatr*. 2007, 44:333-338.
14. Afzal N, Mushtaq A, Rahman A, Qureshi S: Idiopathic pulmonary haemosiderosis presenting as severe iron deficiency anaemia--a case from Pakistan. *J Pak Med Assoc*. 2012, 62:845-847.
15. Bhatia S, Tullu MS, Vaideeswar P, Lahiri KR: Idiopathic pulmonary hemosiderosis: Alveoli are an answer to anemia. *J Postgrad Med*. 2011, 57:57-60. [10.4103/0022-3859.74290](https://doi.org/10.4103/0022-3859.74290)
16. Luo XQ, Ke ZY, Huang LB, Guan XQ, Zhang XL, Zhu J, Zhang YC: Maintenance therapy with dose-adjusted 6-mercaptopurine in idiopathic pulmonary hemosiderosis. *Pediatr Pulmonol*. 2008, 43:1067-1071. [10.1002/ppul.20894](https://doi.org/10.1002/ppul.20894)

17. Nuesslein TG, Teig N, Rieger CHL: Pulmonary haemosiderosis in infants and children . Paediatr Respir Rev. 2006, 7:45-48. [10.1016/j.prrv.2005.11.003](https://doi.org/10.1016/j.prrv.2005.11.003)