

CASE REPORT

Open Access



Giant cell tumor of the clavicle: report of a case in a rare location with consideration of surgical method

Satoshi Nagano^{1*}, Toru Tsuchimochi¹, Masahiro Yokouchi¹, Takao Setoguchi², Hiromi Sasaki¹, Hirofumi Shimada¹, Shunsuke Nakamura¹, Yasuhiro Ishidou³, Takuya Yamamoto¹ and Setsuro Komiya¹

Abstract

Background: Most bone tumors that occur in the clavicle are malignant. A few giant cell tumors (GCTs) of the clavicle have been reported; however, the most appropriate operative method for this tumor has never been discussed.

Case presentation: A 54-year-old man noticed enlargement of the proximal aspect of the right clavicle. A plain X-ray revealed lytic change and ballooning of the proximal end of the right clavicle. The tumor was isointense on T1-weighted magnetic resonance images and showed a mixture of low- and high-intensity areas on T2-weighted images without extension to the surrounding soft tissues. Bone scintigraphy showed strong accumulation (normal/tumor ratio, 2.31), and positron emission tomography revealed strong uptake of fluorine-18-2-fluoro-2-deoxy-d-glucose (SUVmax, 6.0) in the proximal part of the right clavicle. Because we could not completely exclude malignancy, an open biopsy was performed. Pathologically, the tumor comprised mononuclear stromal cells and multinuclear giant cells, resulting in a diagnosis of a GCT of the bone. Although curettage may be considered for such lesions (Campanacci grade II), we chose resection to minimize the chance of recurrence. The tumor was resected en-bloc with the proximal half of the clavicle. No postoperative shoulder disproportion was observed, and full range of motion of the right shoulder was maintained. The patient was satisfied with the surgical outcome (Musculoskeletal Tumor Society score of 96 %). He returned to his original job as a land and house investigator without any signs of recurrence for 1 year after surgery.

Conclusions: Although GCT of the bone rarely occurs in the clavicle, the typical X-ray findings demonstrated in the present case are helpful for a correct diagnosis. Although en-bloc resection without reconstruction is appropriate for GCTs in expendable bones, there has been much discussion about shoulder function after total claviclectomy. Considering the importance of the function of the clavicle, which is to support the scapula through the acromioclavicular joint, we preserved the muscle attachments of the deltoid, trapezius, and pectoralis major. Because both the oncological and functional outcomes were satisfactory, we recommend preservation of as much of the clavicle as possible in patients with clavicular bone tumors.

Keywords: Giant cell tumor, Claviclectomy, Pathology, Shoulder function

* Correspondence: naga@m2.kufm.kagoshima-u.ac.jp

¹Department of Orthopaedic Surgery Graduate School of Medical and Dental Sciences, Kagoshima University, 8-35-1 Sakuragaoka, Kagoshima 890-8520, Japan

Full list of author information is available at the end of the article

Background

Giant cell tumors (GCTs) are aggressive bone tumors comprising osteoclast-like multinuclear cells and hyperplastic mononuclear interstitial cells. In the latest classification of bone tumors by the World Health Organization, GCTs are classified as “intermediate locally aggressive, rarely metastasizing” tumors [1]. Because GCTs show clinically “uncertain behavior” and have a relatively high recurrence rate, the surgical method should be carefully chosen based on the radiographic classification proposed by Campanacci et al. [2]. Sites often affected by GCTs are the distal femur, proximal tibia, and distal radius; GCTs rarely occur in the clavicle [3]. Errani et al. [4] found no GCTs arising in the clavicle among 349 GCTs of bone. However, the national bone tumor registry in Japan reported two cases of GCTs in the clavicle (1.1 %) from 2006 to 2012 [5]. Although bone tumors rarely occur in the clavicle, a high proportion of those that develop at this site are malignant [6, 7]. Therefore, establishing a list of preoperative differential diagnoses of bone tumors involving the clavicles is often difficult. Because the clavicle is a non-weight-bearing bone and is functionally expendable, the optimal surgical resection method for GCTs in this area is controversial. We herein present a case of a GCT in the proximal clavicle. Biopsy was performed to reach a pathological diagnosis after performance of imaging studies, including radionuclide scanning. Functional evaluation after proximal partial claviclectomy demonstrated satisfactory results.

This case has been reported in accordance with the Helsinki Declaration. This retrospective case report is an exemption by the ethics committee of Kagoshima University.

Case presentation

A 54-year-old man noticed enlargement of the proximal aspect of the right clavicle. He made an appointment to undergo positron-emission tomography (PET)-based cancer screening 1 month later, which revealed a lesion with abnormal accumulation in the right clavicle. He was referred to our department for further examination. Plain X-ray revealed lytic change and ballooning of the proximal end of the right clavicle (Fig. 1a). Computed tomography (CT) showed an expanded medullary cavity and thinning of the cortex without periosteal reaction (Fig. 1b). No lung metastasis was demonstrated by thin-slice chest CT. The tumor was isointense on T1-weighted magnetic resonance images and showed a mixture of low- and high-intensity areas on T2-weighted images. However, the tumor did not extend to the surrounding soft tissues (Fig. 1c–e). Bone scintigraphy showed uptake of ^{99m}Tc -methylene diphosphonate in the proximal clavicle (Fig. 2a), and thallium-201 scintigraphy showed strong accumulation (normal/tumor ratio, 2.31), suggesting an abundant

blood supply to the tumor (Fig. 2b). PET revealed strong accumulation of fluorine-18-2-fluoro-2-deoxy-d-glucose (SUVmax, 6.0) in the proximal part of the right clavicle, but no other primary cancer or metastases were demonstrated in other sites of the body (Fig. 2c). All hematological tumor markers (CA19-9, CEA, AFP, NSE, IL-2R, urinary Bence-Jones protein, and serum M-protein) were negative.

Based on the characteristic roentgenographic and CT imaging findings with ballooning of the affected bone, the primary differential diagnosis was a GCT. However, we could not completely exclude malignancy because of the affected site, patient age, and degree of accumulation on PET. We thus performed an open biopsy of the tumor. Preoperative angiography was performed to prevent dissemination due to massive perioperative bleeding; however, large nutrient vessels requiring embolization were not demonstrated. Fragile, yellowish-brown tumor tissue was obtained by the biopsy (Fig. 3a). Pathologically, the tumor comprised mononuclear stromal cells and multinuclear giant cells (Fig. 3b). The stromal cells showed oval nuclei with fine, uniform chromatin, and nucleoli were frequently found (Fig. 3c). Many multinucleated giant cells resembling osteoclasts were surrounded by mononuclear cells (Fig. 3c). The case was pathologically diagnosed as a GCT of bone, and surgical treatment was planned.

Because this was determined to be a grade II tumor (cortical erosion, deformity, and expansion of bone) according to the Campanacci classification [2], curettage was considered initially. However, we chose resection to minimize the chance of recurrence because adhesion between the clavicle and major vessels was anticipated, which would make reoperation very difficult. Additionally, the clavicle does not necessarily require reconstruction after resection, and this patient was not engaged in physical work. An osteotomy was performed 8 cm from the proximal edge of the clavicle (Fig. 4b), and the sternoclavicular joint was then disarticulated (Fig. 4c). The tumor was resected en-bloc with half of the clavicle. It contained a thin, fragile cortex, but extension to the surrounding soft tissue was absent (Fig. 4d). The residual clavicular length was 7.5 cm on postoperative roentgenography (Fig. 4e), and no displacement of the resection edge of the clavicle was observed (Fig. 4f).

No shoulder disproportion was observed postoperatively (Fig. 5a). The range of motion of the right shoulder was normal (Fig. 5b), and the Japanese Orthopaedic Association shoulder score (JOA score) [8] was 99 points. The patient was satisfied with the surgical outcome, and the Musculoskeletal Tumor Society score [9] was 96 %. He returned to his original job as a land and house investigator without any signs of recurrence for 1 year after surgery.

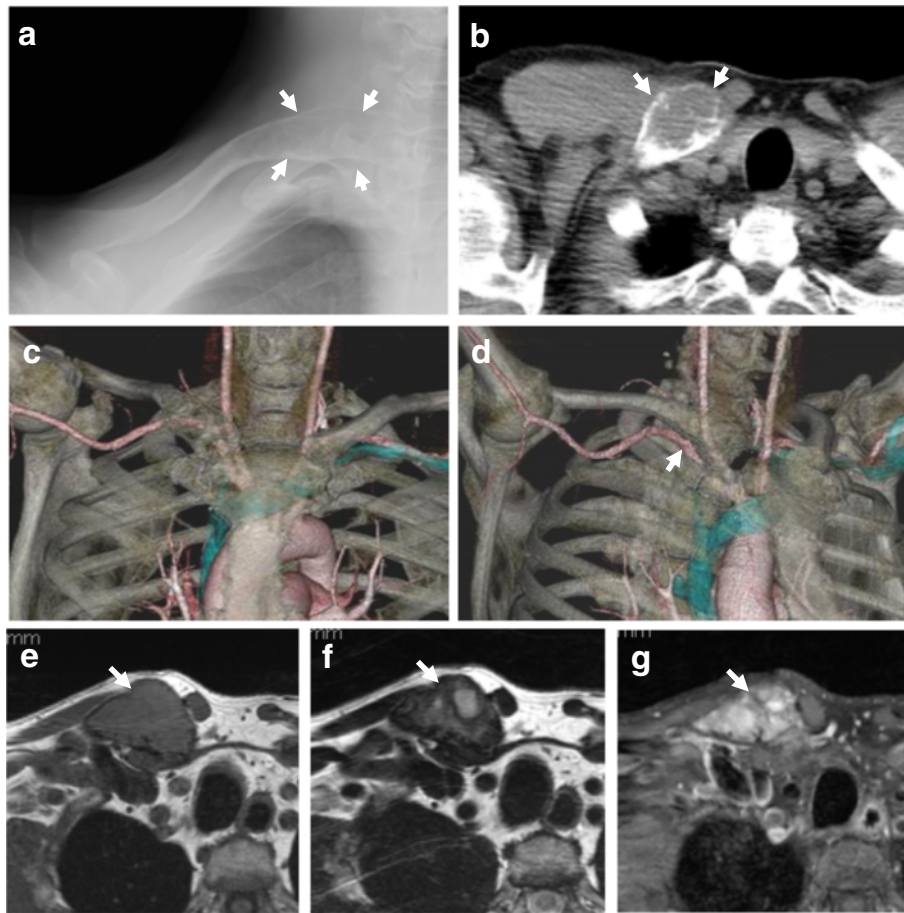

Fig. 1 Plain X-ray, computed tomography, and magnetic resonance imaging of the right clavicle. **(a)** Plain X-ray showed lytic change and ballooning of the proximal end of the right clavicle. **(b)** Computed tomography (CT) demonstrated an expanded medullary cavity and thinning of the cortex without periosteal reaction. **(c, d)** 3D-CT angiography images demonstrated proximity of the subclavian artery (*arrow*) and the tumor. The tumor showed **(e)** isointensity on T1-weighted images and **(f)** a mixture of low- and high-intensity areas on T2-weighted images. **(g)** The tumor tissue was significantly enhanced by gadolinium; however, the tumor did not extend to the surrounding soft tissues

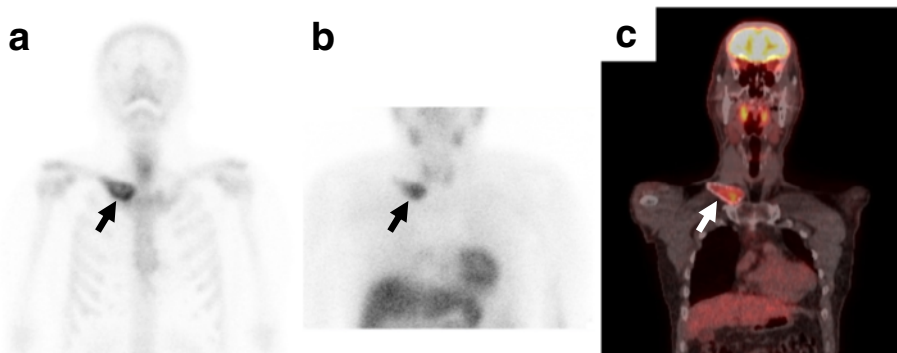

Fig. 2 Radionuclear medicine. **(a)** Bone scintigraphy showed marked uptake in the proximal clavicle, and **(b)** thallium-201 scintigraphy showed strong accumulation (normal/tumor ratio, 2.31), suggesting an abundant blood supply to the tumor. **(c)** Positron-emission tomography demonstrated strong accumulation of fluorine-18-2-fluoro-2-deoxy-d-glucose (SUVmax, 6.0) in the proximal part of the right clavicle, but there were no primary tumors or metastases in other body sites

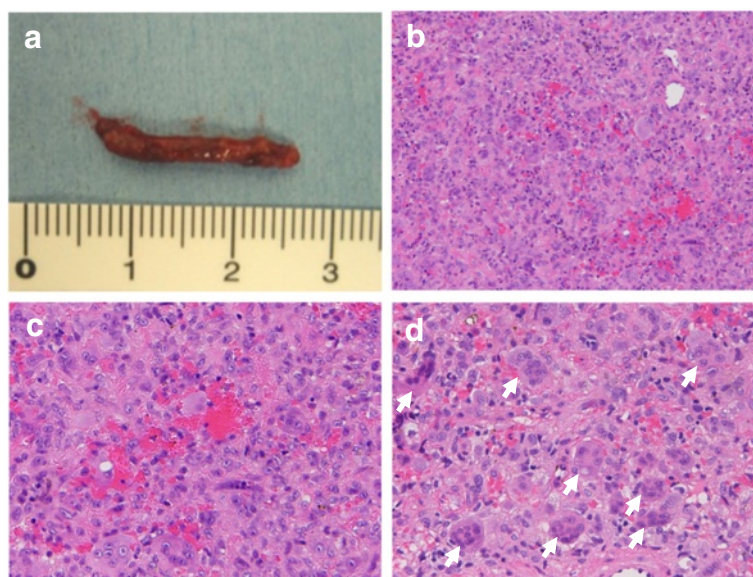

Fig. 3 Macroscopic and microscopic biopsy findings. **(a)** Fragile, yellowish-brown tumor tissue was obtained by the biopsy. **(b)** Pathologically, the tumor comprised mononuclear stromal cells and multinuclear giant cells (original magnification, $\times 100$). **(c)** The stromal cells showed oval nuclei with fine, uniform chromatin, and nucleoli were frequently found (original magnification, $\times 200$). Many multinucleated giant cells resembling osteoclasts were surrounded by mononuclear cells (arrows)

Conclusions

Dahlin et al. [7] reported that in their study, more than 90 % of bone tumors that occurred in the clavicle were malignant. Other authors have reported high malignancy rates of 51 to 66 % [10, 11], suggesting that physicians should consider the presence of malignancy when a bone tumor is suspected in the clavicle. In a recent large-scale report by Ren et al. [6], the benign/malignant ratio was 1.34 among 206 clavicle-origin bone tumors. In the current case, characteristic roentgen imaging findings were suggestive of a GCT; however, the possibility of malignancy could not be completely excluded because of the imaging findings, including PET, and the rare site of origin. It is known that malignant bone tumors show a high SUVmax in PET. Aoki et al. [12] reported an average SUVmax of 2.2 ± 1.5 and 4.3 ± 3.2 in benign and malignant bone tumors, respectively. GCT of bone, a relatively aggressive bone tumor, shows a high SUV. The average SUV of GCT (4.6 ± 1.1) is reportedly not significantly different from that of osteosarcoma (3.1 ± 1.0) [12]. Preoperative chemotherapy should be considered for malignant bone tumors, including osteosarcoma, Ewing's sarcoma, and plasmacytoma, and we believe that biopsy should be considered in cases characterized by aggressive behavior. Although the present patient first underwent PET/CT examination by his own choice, this is not a recommended diagnostic procedure for bone tumors in the clavicle. As Rossi et al. [13] described in their recent review of six cases of clavicular bone tumors, plain X-rays, MRI, and total body CT

scans are crucial for the diagnosis and staging of clavicular tumors.

A principal surgical treatment method for GCTs, which are benign bone tumors, is curettage. However, the relatively high local recurrence rate (>20 %) is a problem [3, 14, 15]. Various adjuvant treatments, such as liquid nitrogen, ethanol, phenol, and hydrogen peroxide, have been used to reduce the recurrence rate [3, 15]. However, recurrence cannot be completely suppressed, even with the use of adjuvant therapy. Rather, complete removal of the tumor tissue is important. It should also be kept in mind that GCT is associated with a risk of lung metastasis (2 %) [3, 15], and this risk may increase with local recurrence [1]. Most surgeons, including us, mainly perform extensive curettage using a high-speed burr or argon beam coagulator followed by polymethyl methacrylate (PMMA) cementing. The advantages of PMMA cementing are reconstruction of the defect, which allows for immediate weight-bearing, and the ease of identifying recurrence because of the clear border between the PMMA and host bone [3, 15]. In contrast, en-bloc resection should be considered in grade III cases characterized by cortical bone destruction and a soft tissue mass. However, subsequent reconstruction, which sometimes requires a bulky tumor prosthesis, is often problematic [14]. In contrast, en-bloc resection without any reconstruction is performed for GCTs in expendable bones such as the distal ulna, proximal fibula, or iliac wing. Because there are only a few reports of clavicular GCTs [16–19], the optimal surgical method has not

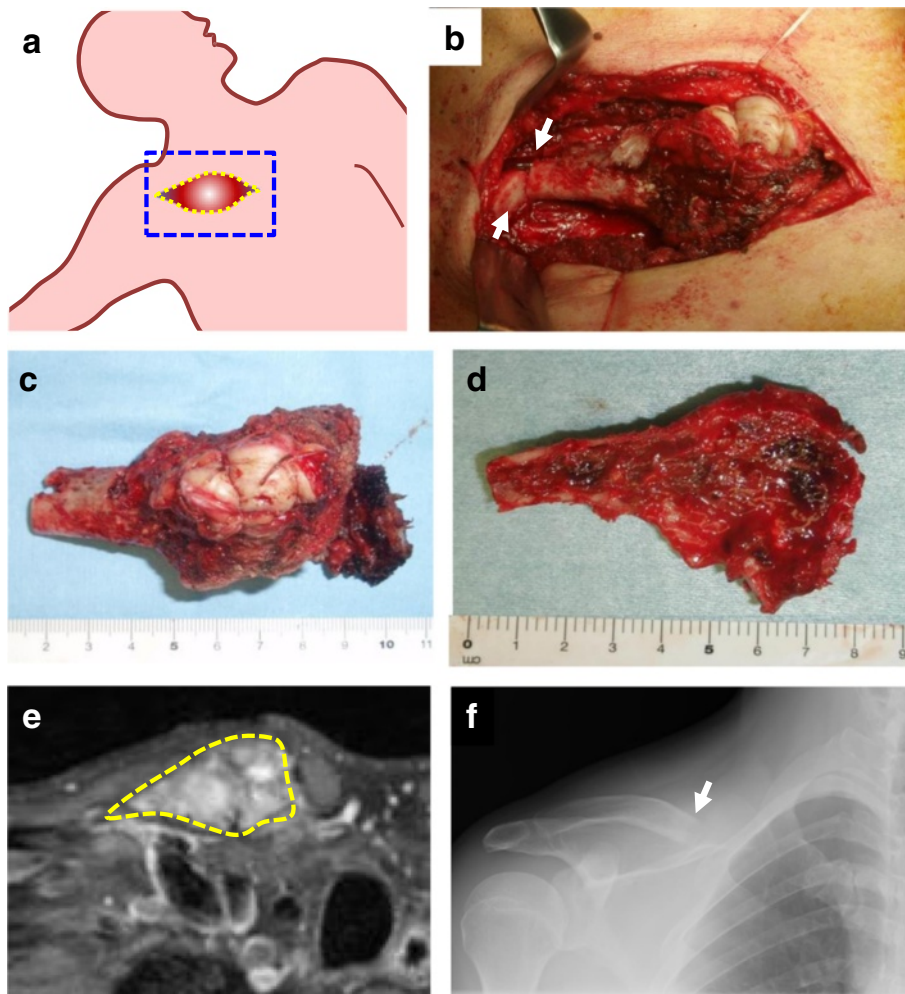

Fig. 4 Intraoperative findings. (a) In the supine position with the right arm abducted, the right clavicle was carefully exposed without damaging the tumor capsule. (b) An osteotomy was made 8 cm from the proximal edge of the clavicle (arrows). (c) Disarticulation of the sternoclavicular joint was then performed. (d) The tumor, resected en-bloc with half of the clavicle, had a thin, fragile cortex, but no extension to the soft tissue. (e) The residual clavicular length was 7.5 cm on postoperative roentgenography. (f) No displacement of the resection edge of the clavicle was observed

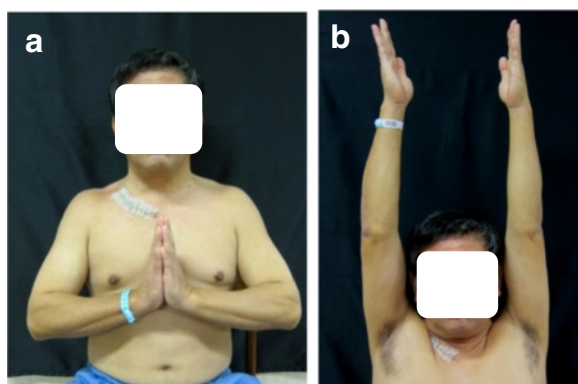

Fig. 5 Postoperative appearance and range of motion. (a) Disproportion of the shoulder was not observed. (b) The range of motion of the right shoulder was normal

reached consensus. However, it seems that claviculectomy, either partial or total, might be a good option for clavicular GCTs. Although partial claviculectomy was chosen in the present case, extensive curettage and PMMA cementing may be considered for younger patients with higher physical activity.

Whether a clavicular bone tumor is malignant or benign is key to selecting the most appropriate surgical method. Obviously, total claviculectomy will be performed for malignant bone tumors [11, 20]. However, postoperative functional loss and risk of recurrence associated with resection should be taken into consideration when selecting the operative method for benign tumors, whether GCTs or other bone tumors. There has been much discussion about shoulder function after total clavicle resection. Krishnan et al. [21] reported that the postoperative function of the affected limb was normal

and that only mild pain was present after total claviclelectomy. In contrast, Rockwood and Wirth [22] reported unsatisfactory outcomes in most cases (85 %) because of pain, loss of muscle strength, and dropping of the shoulder with or without neurovascular compression or shoulder joint instability; they therefore recommended that surgeons preserve as much of the clavicle as possible. An important function of the clavicle is support of the scapula through the acromioclavicular joint. Muscles such as the deltoid, trapezius, and pectoralis major also attach in this region and serve as a site of action. We resected the proximal clavicle with a margin of 2 cm from the tumor edge, preserving 7.5 cm of the distal clavicle, and were able to maintain a portion of its normal function as described above. Therefore, surgeons should consider how much of the distal part of the clavicle they can preserve to avoid its proximal displacement, which may induce pain or cosmetic issues.

In conclusion, GCT should be considered when the typical X-ray appearance is observed in a patient with an aggressive clavicular bone tumor. If partial resection of the clavicle is necessary, we recommend preservation of as much of the clavicle as possible because no asymmetry, pain, or shoulder imbalance occurred in the present case.

Consent

Written informed consent was obtained from the patient for publication of this Case report and any accompanying images. A copy of the written consent is available for review by the Series Editor of this journal.

Abbreviations

GCT: Giant cell tumor; PET: Positron emission tomography; SUV: Standard uptake value.

Competing interests

The authors declare that they have no competing interests.

Authors' contributions

San, TT, MY, and HS participated in the surgical treatment and follow-up of the patient. San, TS, Yi, and SK drafted and finalized the manuscript. ShN, HS, and TY performed the pathological examination and prepared the figures. All authors read and approved the final manuscript.

Acknowledgements

We thank Takako Yoshioka, Akihide Tanimoto, Yuko Goto and Michiyo Higashi for performing pathological analysis. We thank Edanz Group Japan for providing medical writing services.

Author details

¹Department of Orthopaedic Surgery Graduate School of Medical and Dental Sciences, Kagoshima University, 8-35-1 Sakuragaoka, Kagoshima 890-8520, Japan. ²The Near-Future Locomotor Organ Medicine Creation Course (Kusunoki Kai), Kagoshima University, 8-35-1 Sakuragaoka, Kagoshima 890-8520, Japan. ³Department of Medical Joint Materials, Graduate School of Medical and Dental Sciences, Kagoshima University, 8-35-1 Sakuragaoka, Kagoshima 890-8520, Japan.

Received: 18 February 2014 Accepted: 28 May 2015

Published online: 12 June 2015

References

- Fletcher CDM, World Health Organization, International Agency for Research on Cancer. WHO classification of tumours of soft tissue and bone. 4th ed. Lyon: IARC Press; 2013.
- Campanacci M, Baldini N, Boriani S, Sudanese A. Giant-cell tumor of bone. *J Bone Joint Surg Am*. 1987;69:106–14.
- Raskin KA, Schwab JH, Mankin HJ, Springfield DS, Hornicek FJ. Giant cell tumor of bone. *J Am Acad Orthop Surg*. 2013;21:118–26.
- Errani C, Ruggieri P, Asenzio MA, Toscano A, Colangeli S, Rimondi E, et al. Giant cell tumor of the extremity: a review of 349 cases from a single institution. *Cancer Treat Rev*. 2010;36:1–7.
- Musculoskeletal Tumor Committee JOA: Bone tumor registry in Japan. Tokyo: National Cancer Center; 2012.
- Ren K, Wu S, Shi X, Zhao J, Liu X. Primary clavicle tumors and tumorous lesions: a review of 206 cases in East Asia. *Arch Orthop Trauma Surg*. 2012;132:883–9.
- Dahlin DC, Unni KK. Bone tumors : general aspects and data on 8,542 cases. U.S.A.: 4th edn. Springfield, Ill: Thomas; 1986.
- Tajima T, Takagishi N. Evaluation system for the shoulder joint disorders. *J Jpn Orthop Assoc*. 1987;61:623–39.
- Enneking WF, Dunham W, Gebhardt MC, Malawar M, Pritchard DJ: A system for the functional evaluation of reconstructive procedures after surgical treatment of tumors of the musculoskeletal system. *Clin Orthop Relat Res* 1993;286:241–246
- Smith J, Yuppa F, Watson RC. Primary tumors and tumor-like lesions of the clavicle. *Skeletal Radiol*. 1988;17:235–46.
- Kapoor S, Tiwari A, Kapoor S. Primary tumours and tumorous lesions of clavicle. *Int Orthop*. 2008;32:829–34.
- Aoki J, Watanabe H, Shinozaki T, Takagishi K, Ishijima H, Oya N, et al. FDG PET of primary benign and malignant bone tumors: standardized uptake value in 52 lesions. *Radiology*. 2001;219:774–7.
- Rossi B, Fabbriani C, Chalidis BE, Visci F, Maccauro G. Primary malignant clavicular tumours: a clinicopathological analysis of six cases and evaluation of surgical management. *Arch Orthop Trauma Surg*. 2011;131:935–9.
- Wang HC, Chien SH, Lin GT. Management of grade III giant cell tumors of bones. *J Surg Oncol*. 2005;92:46–51.
- Balke M, Schrempfer L, Gebert C, Ahrens H, Streibuerger A, Koehler G, et al. Giant cell tumor of bone: treatment and outcome of 214 cases. *J Cancer Res Clin Oncol*. 2008;134:969–78.
- Smith FB. Giant cell tumor of the middle third of the clavicle. An unusual location; report of a case with eight year follow-up. *Portland Clin Bull*. 1955;9:39–50.
- Friedman B, Nerubay J, Lokiec F, Horoszowski H, Yelin A. Giant cell tumour occurring in the clavicle: a report of two cases. *Respir Med*. 1989;83:145–8.
- Baryluk M. Giant-cell tumor of the distal end of the clavicle treated by anatomical resection. *Chir Narzadow Ruchu Ortop Pol*. 1967;32:73–5.
- Bajpai J, Saini S, Bajpai A, Khera R. Rare presentation of giant cell tumor of bone in the lateral end of the clavicle. *Am J Case Rep*. 2013;14:235–7.
- Li Z, Ye Z, Zhang M. Functional and oncological outcomes after total claviclectomy for primary malignancy. *Acta Orthop Belg*. 2012;78:170–4.
- Krishnan SG, Schiffern SC, Pennington SD, Rimlawi M, Burkhead Jr WZ. Functional outcomes after total claviclectomy as a salvage procedure. A series of six cases. *J Bone Joint Surg Am*. 2007;89:1215–9.
- Rockwood C, Wirth M. Don't throw away the clavicle. *Orthop Trans*. 1992;16:763.

Submit your next manuscript to BioMed Central and take full advantage of:

- Convenient online submission
- Thorough peer review
- No space constraints or color figure charges
- Immediate publication on acceptance
- Inclusion in PubMed, CAS, Scopus and Google Scholar
- Research which is freely available for redistribution

Submit your manuscript at
www.biomedcentral.com/submit

