

3D and 4D Ultrasound: Current Progress and Future Perspectives

Susan H. Kwon¹ · Aasha S. Gopal¹

Published online: 10 November 2017

© The Author(s) 2017. This article is an open access publication

Abstract

Purpose of Review Three-dimensional (3D) echocardiography (3DE) and 4-dimensional echocardiography (4DE), also known as real-time (RT) 3DE (RT3DE), are rapidly emerging technologies which have made significant impact in the clinical arena over the years. This review will discuss the recent applications of 3DE in diagnosing and treating different types of cardiovascular disease.

Recent Findings Recent studies using 3DE expanded on prior findings and introduced additional applications to different cardiac conditions. Some studies have used 3D parameters to prognosticate long-term outcomes. Numerous innovative software designs including fully automated algorithms have been introduced to better evaluate valvular heart disease and cardiac function.

Summary With further evolution of 3DE technologies, this imaging modality will emerge as a powerful tool and likely become the imaging modality of choice in the diagnosis and management of various cardiac disorders.

Keywords 3-dimensional echocardiography · Valvular heart disease · Transcatheter valve replacement · Ventricular function · Strain imaging

This article is part of the Topical Collection on *Echocardiography*

✉ Aasha S. Gopal
aasha.gopal@gmail.com

¹ Research Department, 100 Port Washington Blvd,
Roslyn, NY 11576, USA

Introduction

Significant progress in echocardiography has taken place in the last three decades transitioning from M-mode imaging to 2-dimensional (2D) imaging to the emerging role of 3-dimensional (3D) imaging modality. 2D echocardiography (2DE) has made significant impact on the evaluation of various cardiac diseases, and this modality became the clinical guidelines for management of heart disease and an integral part of routine clinical practice. However, 2DE has several well-known limitations, including lack of 3D spatial coordinates, geometric assumptions, apical foreshortening, and limited boundary recognition. Therefore, it became evident that displaying and understanding the complex 3D structures and physiological systems of the human body would be better accomplished using 3D visualization and analysis.

The early prototypes of 3D echocardiography (3DE) systems used 2D image acquisitions with free-hand scanning where an external 3D spatial coordinate system was provided by an acoustic spatial locator and using either an acoustic or magnetic system of emitters and receivers that were mounted on the transthoracic imaging transducer; images were acquired and reconstructed offline to create 3D data sets [1]. Using the surface rendered reconstructions of the left ventricle (LV), determinations of LV volumes and ejection fraction (EF) were validated to be accurate when compared to several reference modalities, including cardiac magnetic resonance imaging (CMR), cine-ventriculography, and multi-gated radionuclide scintigraphy, as well as found to be superior to conventional 2DE imaging [1–4]. However, the use of 3DE remained limited due to complicated data acquisition techniques and prolonged off-line data analysis. The 3D technology continued to improve with advances in transducer technology. With

the introduction of sparse array matrix transducer, 3D volumetric data acquisition was possible, but with suboptimal image quality. Then, the 3D technology took a major turn with the development of the fully sampled matrix array transducer, higher processing 3D echocardiographic systems, and introduction of real-time (RT) 3DE (RT3DE). With the capacity to easily acquire data, visualize RT3D rendered images of the heart on display, and post-process data with software development, 3DE became a widely available tool and increased use of this modality in clinical practice became possible.

In the past 25 years, 3DE has demonstrated to be useful with incremental value or superiority compared to 2DE in various aspects of cardiovascular medicine. This includes accurate measurements of LV volumes, EF, and mass; evaluation of myocardial deformation and regional wall motion analysis; assessment of structure and function of cardiac valves; contribution as a valuable tool pre-, intra-, and post-catheter-based or intra-operative procedures.

Applications of 3DE

Quantification of Ventricular Function and Volumes

Left Ventricle

Numerous studies have validated that RT3DE derived LVEF and LV volume measurements are accurate and reproducible, when compared to CMR and radionuclide scintigraphy. Furthermore, many studies demonstrated superiority of 3DE over 2DE with improved intra-observer, inter-observer, and test–retest variabilities [5–10]. The limitations of 2D imaging, such as geometric assumptions, apical foreshortening, and image positioning error, do not apply to 3D imaging. However, despite these findings, several studies reported underestimation of LV volumes by RT3DE. This was thought predominantly due to boundary tracing differences due to image quality and depending on the modality chosen as the reference modality. The underestimation of 3DE volumes was significant in subjects with large ventricular size and heart failure [11]. Fully automated endocardial trabecular contouring algorithms have been used and validated to measure volumes and EF compared to CMR in patients in sinus rhythm and in atrial fibrillation. To correct for underestimation of volumes, an automated correction was applied to track the compacted myocardium and mean volume differences between RT3DE and CMR were eliminated. Rapid, accurate, and reproducible EF and LV volumes were obtained by this method for patients in sinus rhythm and atrial fibrillation [12]. Another method of addressing underestimation of RT3DE volumes compared to CMR is use of contrast agents which may improve endocardial border recognition in RT3DE. This may be the case particularly in patients with poor acoustic windows. However,

since contrast agents can sometimes cause attenuation and create difficulty in identifying the valve planes, use of contrast agents together with power modulation imaging that uses low mechanical indices provides uniform LV opacification [13].

More recently, studies on 3DE LV chamber function have focused on practicality of this technique and possible integration into routine clinical practice. With 3DE, the limitation is often due to additional time needed to obtain and manually trace the 3D images for LVEF and LV volume calculation as well as lack of 3D experience. Tsang et al. tested the accuracy and feasibility of a novel automated software (HeartModel, Phillips Healthcare) that quantifies LV and left atrial volumes and LVEF using 3D transthoracic echocardiography (TTE) data sets with and without manual contour manipulation that are comparable to conventional manually traced 3D measurements and CMR. They concluded that the novel automated algorithm is feasible, reproducible, and timesaving, and such a technique would be necessary to integrate 3DE LV and LA chamber measurements into clinical practice [14]. Otani et al. also studied the utility of the same novel fully automated quantification software (HeartModel, Philips Healthcare) with single-beat 3D TTE full volume acquisition in patients with atrial fibrillation. They found that this algorithm reliably and rapidly determines the averaged LV volumes and function during multiple consecutive beats and that this technique may serve as a new way of quantifying LV chamber in patients with atrial fibrillation in routine practice [15].

Newer approach for assessing blood flows within the LV using fully automated software has also been reported. Thavendiranathan et al. used the velocity information encoded in the volume color Doppler data together with simultaneous RT3D TTE imaging of the mitral annulus and the left ventricular outflow tract (LVOT) to quantify mitral inflow and aortic stroke volumes in the same cardiac cycle. There was excellent correlation between these automated measured values with CMR stroke volumes. They also found that this automated technique is rapid, feasible, reproducible, and accurate for measuring mitral inflow and aortic stroke volumes and is superior to manual 2D TTE-based measurements. They concluded that this method may be practical in routine practice to measure stroke volumes, regurgitant volumes, and cardiac shunt fractions [16].

Furthermore, recent studies have also focused on outcome data. Stanton et al. studied 455 patients who underwent LV assessment with 2D and 3D TTE and found that 3D LVEF and 3D LV end systolic volume were the strongest predictors of outcomes (all-cause mortality or cardiac hospitalization) than any of the 2D TTE parameters over a follow-up of 6.6 ± 3.4 years [17]. Gripari et al. studied 64 patients who underwent percutaneous mitral valve repair (PMVR) and evaluated the short-term (30 days) and mid-term (6 months) LV and right ventricular (RV) chamber remodeling based on volume using 2D and 3D TTE and LV sphericity and conicity

indices by 3D TTE. They found that after PMVR, a thorough 2D and 3D TTE analysis of biventricular volume and function as well as LV morphology to assess post-PMVR outcomes is feasible and highly reproducible. In addition to reduction in mitral regurgitation (MR), there was favorable LV remodeling to a more conical shape from an abnormal spherical shape at short- and mid-term follow-up. Furthermore, RV volumes and function post procedure were preserved [18].

Strain Analysis Numerous studies have demonstrated that LV performance can also be assessed by myocardial deformation or strain, which can be performed by a technique known as speckle-tracking echocardiography (STE). This technique uses a pattern-matching algorithm and permits tracking through space and time of all anatomic features including the myocardium present in the echocardiographic image. While 2D STE is limited due to difficulties in tracking the speckles when the speckles move in and out of the 2D imaging plane, 3D STE overcomes this limitation.

Using 3D STE, studies have shown that LV volume assessment is more accurate and reproducible compared to 2D STE [19]. 3D STE also provides new method for analyzing regional function and new 3D parameters to assess LV systolic function such as global area strain (GAS) (percentage of deformation in the LV endocardial surface area defined by the longitudinal and circumferential strain vectors). Recent studies have demonstrated that, on a regional level, GAS is more accurate and reproducible than the other parameters [20]. GAS is strongly correlated with LVEF [21], and as heart function declined from normal to stage D, GAS progressively decreased [22]. In a study of patients with coronary artery disease, 3D area strain is correlated with the severity of transmural extent of necrosis, but 3D strain vector only decreased when necrosis extent was > 75% [23]. More recently, Zhou et al. used a novel fully automated 3D STE algorithm measuring rotational mechanics and found that it is feasible and reproducible compared to tagged CMR and feature-tracking CMR strain assessment [24]. However, while these novel parameters and algorithms of quantifying LV myocardial performance seem promising, proprietary algorithm differences and vendor variability need to be addressed for these indices to be utilized for diagnostic or prognostic consideration [25].

Left Ventricular Mass The Framingham Heart Study as well as other studies have shown that elevated LV mass is a strong, independent predictor of cardiac events and death [26]. Initial studies showed that anatomic *in vivo* animal validation provided the best results for 3D echo reconstruction compared with the truncated ellipsoid and bullet algorithms [27]. *In vivo* validation of LV mass by 3DE reconstruction in normal subjects compared to CMR as the reference showed excellent correlation with good inter-observer variability and no

statistical difference from CMR values. Furthermore, 3DE reconstruction achieved improved correlation (by twofold to threefold) with CMR over conventional M-mode and 2DE used to compute LV mass [28]. LV mass determination by 3DE reconstruction was also anatomically validated in humans undergoing heart transplantation using the true weight of the left ventricle of the explanted hearts (range 125–433 g) as the reference standard and compared to M-mode Penn, 2DE area length, and truncated ellipsoid algorithms. This study demonstrated that 3DE reconstruction is a highly accurate and reproducible method and that 3DE reconstruction accuracy was fourfold superior to 2DE and ninefold superior to M-mode echocardiography [1]. In addition, RT3DE has shown to be feasible in calculating LV mass. One study demonstrated that RT3DE assessment of LV mass using a single-beat capture method was practical and more accurate than 2D or M-mode in patients with hypertrophic cardiomyopathy [29]. While 3DE has shown to be more accurate than M-mode and 2DE, a meta-analysis of 25 studies including 671 comparisons demonstrated that 3DE still underestimated LV mass compared to CMR [30]. A recent study using 3D TTE for LV mass measurement in healthy subjects compared to CMR showed that this is an accurate method. Between the American and Japanese populations, they observed age and gender dependence without ethnic dependence, and this study provided normal reference values of 3DE derived LV mass indices [31].

Left Ventricular Remodeling, Sphericity, and Regional Function Studies have shown that 3DE reconstruction is useful in determining measures to assess LV remodeling beyond LV mass, including analyzing LV endocardial surface area, infarct subtended surface area, and infarct subtended volume and volume/mass ratio. This is accomplished by calculating a 3D surface area/volume ratio and indexing it to a surface area/volume ratio of a sphere. As the LV undergoes adverse LV remodeling and becomes more globular and spherical, the sphericity index increases [32].

LV volume can be further broken down into 16 or 17 regional segments, and volume in each of these segments can be tracked over the full cardiac cycle to generate time-volume curves. In addition, a bull's-eye plot can be made of time-volume curves which are generated from the entire LV surface. These time-volume curves and plot can be color-coded to show differential segment contraction (normal segment as blue and late contraction as red). These tools may be useful in evaluating a patient for a biventricular pacemaker. Furthermore, regional volumes assessed in a group of patients were compared against CMR as a reference; agreement levels were very high in basal and mid-ventricular segments, but lower near the apex. This difference may be due to limited endocardial definition near the apex on both 3DE and short axis CMR images affected by partial volume artifacts in this

region [33]. RT3DE also provides different ways of evaluating regional LV wall motion which may be applied to interpreting stress echocardiograms. RT3DE can display the entire myocardial volume in a multi-slice panel, allowing a comprehensive assessment of regional wall motion rather than viewing the LV in conventional short axis and apical images where only limited aspects of the myocardium are visualized.

Serial Evaluation Test–retest variability is a measure to assess the utility of a test to assess a parameter in a serial manner. The lower test–retest variability of 3DE compared to 2DE has been well established. In patients undergoing sequential LVEF and volume quantification during cancer chemotherapy, accurate and reproducible quantification of these measures with the lowest temporal variability is vital for clinical decision-making. Marwick et al. found that in patients with stable function while undergoing chemotherapy for breast cancer, non-contrast 3DE was the most reproducible method for LV volume and LVEF measurements over 1 year of follow-up. In addition, 3DE showed the best intra-observer, inter-observer, and test–retest variabilities [34].

Post-Myocardial Infarct Risk Stratification One potential valuable use of 3DE LV quantification is for risk stratification of patients with moderate LV dysfunction post-myocardial infarction (post-MI) or heart failure to guide management with offering lifesaving treatment, i.e., implantable defibrillator placement and/or biventricular pacemaker, based on the post-MI EF. Gopal et al. risk stratified routine methods (2DE, planar multi-gated radionuclide angiography, and cine-ventriculography) compared to 3DE and CMR in patients with myocardial infarction or congestive heart failure and $EF \leq 40\%$. 3DE had the lowest misclassification rate, stronger correlation, and less bias than 2DE. Based on analysis of variance, 3DE but not 2DE was equivalent to CMR. This study showed that routine methods are inadequate and 3DE is superior for risk stratification by EF post-MI. Furthermore, 3DE with threefold lower test–retest variability than 2DE establishes its use for serial monitoring [35].

Right Ventricle

Accurate determination of RV size and function is important for management of various disease processes, including congenital heart disease, pulmonary hypertension, myocardial infarction, heart failure, and pulmonary embolism. Thus, an accurate and easily repeated noninvasive imaging modality for serial evaluation of patients would be essential. However, noninvasive assessment of RV structure and function based on 2D geometric modeling has been challenging due to its complex crescent shape consisting of the inflow tract, the infundibulum, and the apex which are often not all visible simultaneously using 2D imaging techniques. Its retrosternal location

also causes suboptimal image quality. In addition, RV myocardial fiber arrangement is different from the LV resulting in peristaltic contractile function. This difference prevents the application of established echocardiographic methods for LV function to assess the RV function [36].

Given the prognostic importance of RV dilatation and function in various disease states, different imaging modalities have attempted to better evaluate the RV. CMR has become the gold standard due to its ability to quantitate RVEF and volumes without concerns of geometric assumptions. Although 2D echocardiographic parameters of RV function, including tricuspid annular plane systolic excursion (TAPSE), basal RV free wall tissue velocity, and fractional area change (FAC), have been established and validated against CMR, technical limitations remain.

Some of the earlier 3D TTE studies showed underestimation of RV volumes and EF compared to CMR [37] or that there was no significant advantage of 3DE compared to 2DE [38]. However, later studies demonstrated that 3DE evaluation of RV volume and EF is accurate, feasible, and reproducible [39]. Recently, novel approaches using new software based on RV-focused 3DE acquisition have been used to better assess the RV and showed that wide range of RV size and function can be estimated accurately and reproducibly [40]. Addetia et al. developed a method to quantify RV shape and tested its ability to differentiate normal subjects from patients with pulmonary hypertension with pressure overloaded RV. Their findings showed that with pulmonary hypertension, curvature analysis using 3DE permitted assessment of RV remodeling quantitatively and may be a method to evaluate disease state by tracking differential changes in regional RV shape [41]. More recently, Nagata et al. found that in 446 patients, 3D TTE-determined RV end diastolic volume, end systolic volume, and RVEF showed good correlations to CMR, and over a 4.1 year follow-up, 3D TTE-determined RVEF was independently associated with cardiac death ($RVEF < 35\%$) and major adverse cardiovascular events ($RVEF < 41\%$) in patients with various cardiovascular disease states [42••].

Evaluation of Valvular Heart Disease

Echocardiography is the main imaging modality for diagnosing and managing patients with valvular heart disease [43]. Numerous studies have demonstrated that 3DE has incremental value or is superior to 2DE in the evaluation of native and prosthetic valvular heart disease. RT3D transesophageal echocardiography (TEE) with its high spatial resolution allows excellent visualization of the anatomic details of the valve and its surrounding structures in any orientation including the “en-face” view. It also provides valuable quantitative analysis in evaluating severity of valvular conditions. In addition, while 3D TEE is known to have superior anatomic imaging compared to 3D TTE, studies have also shown incremental

value of 3D TTE over 2D TTE in some valvular disease processes.

Mitral Valve

The mitral valve (MV) apparatus is a complex structure which consists of the leaflets, the saddle-shaped annulus, the chordae tendineae, and the papillary muscles. 3DE has significantly contributed to the anatomic and mechanistic understanding of the MV apparatus in the setting of normal function and dysfunctional pathologic states [44, 45]. Specifically, RT3D TEE has demonstrated to be advantageous in localizing and quantifying the lesion, identifying the mechanisms of mitral regurgitation (MR) (i.e., degenerative, functional, ischemic), quantifying MR severity, contributing to intra- and post-operative evaluation, and decision-making.

Several recent studies of the MV and its apparatus utilizing RT3D TEE have provided additional information to our understanding of its structure and function. Zeng et al. assessed the geometry of the MV with different tethering patterns (asymmetric and symmetric) using RT3D TEE to determine the impact on ischemic mitral regurgitation (IMR) severity based on the tethering patterns. They studied 62 patients with at least moderate IMR and found that (1) there are quantitative differences in MV geometry depending on the tethering patterns, (2) the tethering pattern and the total degree of tethering affects IMR severity, and (3) independent of reduced mitral annular dilatation and higher LV function, asymmetric tethering pattern results in increased severity of MR [45]. Yuan et al. found that RT3D TEE is a valuable tool to rapidly and simply identify mitral valve clefts [46]. Obase et al. focused on the submitral apparatus utilizing RT3D TEE to potentially help guide type(s) of intervention(s) needed with MV repair or percutaneous MV procedures. In one study, they concluded that visualization of the submitral apparatus in transgastric views was feasible and permitted accurate measurement of the chordae tendineae lengths [47]. They also studied the relations of average chordal length and LV size and leaflet surface area in patients with degenerative MR (DMR) and functional MR (FMR) as well as in normal subjects. In the three groups, they found no association between chordal length and LV dimensions; with FMR, there was no elongation of chordal length despite LV enlargement; with DMR, chordal length was elongated and there was positive correlation with leaflet surface area and mitral annular perimeter [48]. Hung et al. showed that if there is papillary muscle displacement outside of the mitral annulus after ring annuloplasty for IMR, MR persists due to persistent abnormal leaflet tethering due to restricted posterior leaflet motion [49]. Lastly, Iwataki et al. studied the effect of extension of calcification to the mitral valve leaflet in patients with aortic stenosis and found that this condition can result in significant non-rheumatic mitral stenosis with decreased leaflet opening and mitral annular area [50].

Furthermore, some groups have utilized novel semi-automated algorithm with RT3D TEE, i.e., anatomical intelligence in ultrasound (AIUS), and concluded that this technique improves accuracy and efficiency in localizing mitral valve prolapse [51]. Aquila et al. utilized a new fully automatic software (eSIE Valves, Autovalve prototype version 1.22, Seimens Medical Solutions, Malvern, PA) to characterize MV/mitral annulus anatomy and function using RT3D TEE in patients with functional MR (FMR) and organic MR (OMR) as well as in control subjects. This software analysis showed that the systolic and diastolic mitral annular sizes are increased for OMR and FMR compared to controls, and there is decreased contractility of the mitral annulus in FMR compared to OMR and controls [52].

With 3DE, color Doppler evaluation as well as anatomic regurgitant orifice area can be assessed and improve the accuracy of diagnosing regurgitant lesion severity. Visualization of the regurgitant jets, including the eccentric jets, is feasible and quantifiable in most patients with RT3D TEE. Also, it has previously been demonstrated that vena contracta area (VCA), effective regurgitant orifice area (EROA), and regurgitant volumes (RV) can be accurately measured with RT3D TEE. Recently, novel approaches and softwares using automatic 3D color Doppler have been utilized to better quantify MR. Heo et al. demonstrated that automatic quantitation of MR using 3D full volume color Doppler TTE was superior to 2D full volume color Doppler TTE, as compared with CMR [53]. In addition, studies in animal models have shown that novel 3D color Doppler ultrasound algorithm based on the field optimization method (FOM) is feasible, accurate, and reproducible in calculating EROA [54, 55].

Aortic Valve

The aortic valve is part of the aortic root structure which also consists of the sinus of Valsalva and the inter-leaflet triangles [56]. Numerous studies have demonstrated that RT3D TEE plays an important role in the diagnosis and management of aortic valve disease. RT3D TEE has shown to (1) accurately and reproducibly measure the aortic annular diameter and the distance between the aortic annulus to the coronary ostia with good MDCT correlation; (2) differentiate aortic root geometry in aortic stenosis (tricuspid vs bicuspid); and (3) accurately measure aortic valve area (AVA) and LVOT area by planimetry. Furthermore, prior studies have shown 3DE to be useful in indirect AVA measurement through substituting 3D parameters (planimetered LVOT area and/or 3D derived stroke volume quantification) into the continuity equation to circumvent the pitfalls of 2D AVA estimation based on geometric assumptions [57].

Recently, Caballero et al. showed that many patients with aortic stenosis (AS) have an elliptical and funnel-shaped LVOT which is more prominent further from the annular

Fig. 1 Pre-procedure 3D TEE showing a mitral annuloplasty ring with an unrepaired cleft in the anterior mitral leaflet

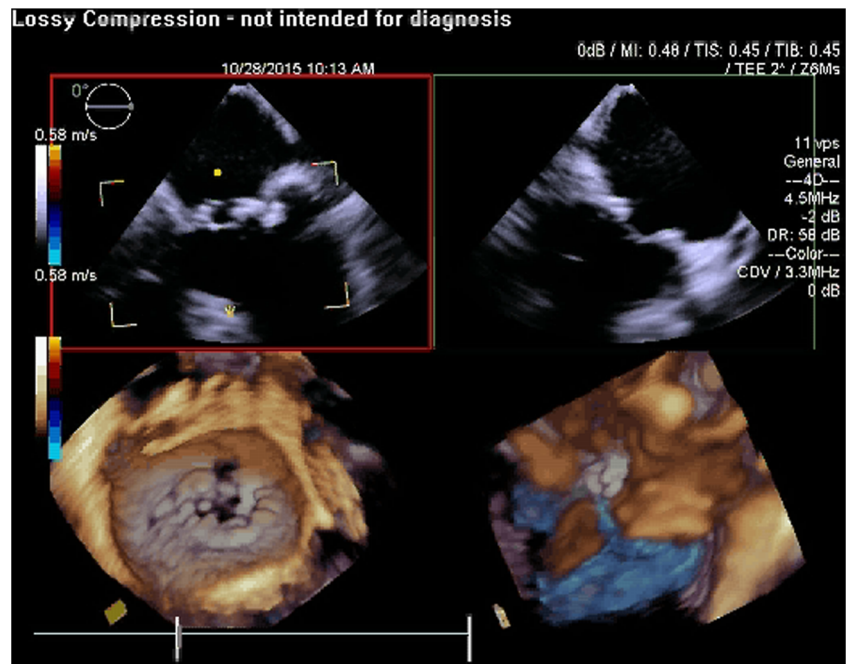

plane, and measuring 2D LVOT dimension closer to the annular plane best correlates with 3D measurements [58]. Mehrotra et al. compared LVOT geometry and dynamics in patients with AS compared to control subjects. Using 2D TTE and 3D TEE, they showed that in AS patients, the LVOT undergoes remodeling due to increased stiffness and is more elliptical and less distensible at peak systole relative to controls. As a result, greater LVOT cross-sectional area underestimation may result in AS patients compared to control subjects [59]. Given the anatomic location of the mitral and aortic valve, there is coupling of mitral and aortic valve dynamics

where mitral valve disease may affect aortic valve function and vice versa. In one study, severe AS patients with calcification in the aortic-mitral fibrous continuity showed no improvement in MV structure after transcatheter aortic valve replacement (TAVR) due to the calcification [60].

While numerous studies have assessed the role of 2D STE imaging in aortic stenosis, limited number of 3D STE studies has been performed. In a recent study with 104 asymptomatic severe AS patients with preserved LVEF, 3D global longitudinal strain (GLS) was the strongest predictor for future adverse cardiac events over a follow-up of 373 days [61].

Fig. 2 Pre-procedure 3D TEE with color flow Doppler showing severe mitral regurgitation originating from the unrepaired cleft in the anterior mitral leaflet

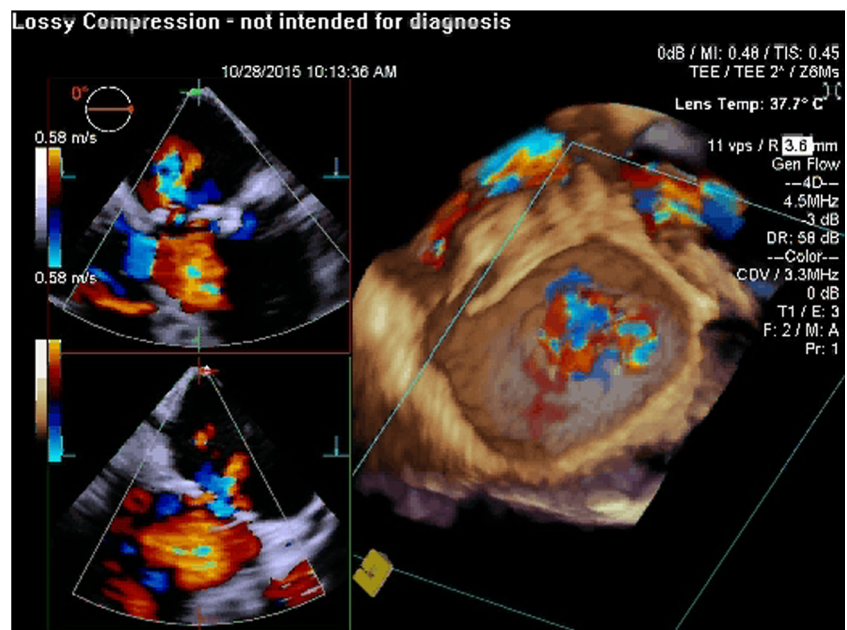
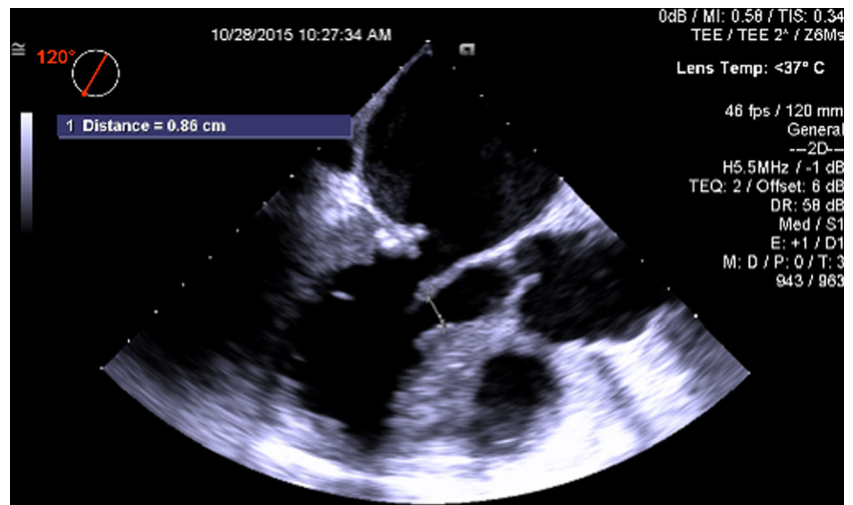

Fig. 3 Pre-procedure TEE measurement of the distance between the tip of the anterior mitral leaflet and the septum (important in the assessment of the probability of obstruction of the left ventricular outflow tract from a contemplated transcatheter mitral valve implant)



Tricuspid Valve

3DE has shown to have incremental value over 2DE in the assessment of the tricuspid valve (TV) structure and function. It is well established that the standard 2D views of the TV (right ventricular inflow, parasternal short axis, apical four chamber, and RV focused view) can only visualize two of the three TV leaflets. Furthermore, there is significant variability as to which leaflets are being seen in these views. Addetia et al., using 3D multiplanar reconstruction method, found non-standard 2D views which can better identify the TV leaflets [62].

In the setting of pacemaker leads, 3DE is useful in identifying the position of the lead as it crosses the TV and improves

the assessment of tricuspid regurgitation (TR). Addetia et al. studied the impact of implantable transvenous device lead location on the severity of TR and found that 3D TTE is superior to 2D TTE in identifying lead-leaflet interference which results in TR after device lead placement. This finding suggests 3D TTE should be considered in the evaluation for possible lead interference in patients with significant TR after lead placement. Furthermore, TR quantification using 3D color Doppler VCA is feasible and shows good correlation with 2D methods [63]. For functional TR, RT3D TEE has shown to have incremental value over 2DE in understanding the pathophysiology of TR in patients with atrial fibrillation, where increased TV annular area was significantly associated with TR severity [64].

Fig. 4 Pre-procedure TEE measurement of the peak and mean gradients across the aortic valve (important to document prior to transcatheter mitral valve implantation to ensure that there has been no obstruction of the left ventricular outflow tract)

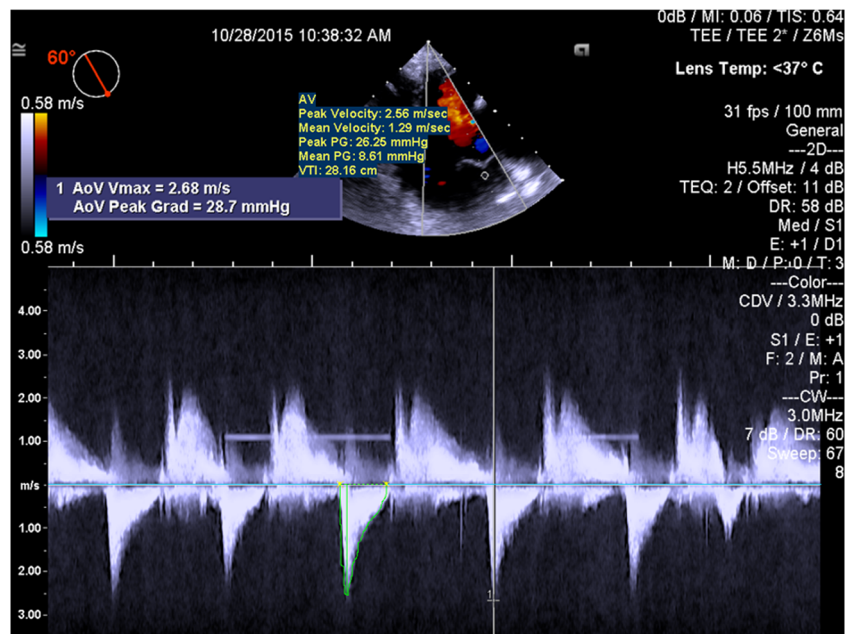

Fig. 5 Guidance of the transapical catheter along the true long axis of the left ventricle (important to obtain views of the left ventricle that are not foreshortened)



Prosthetic Valves

RT3D TEE is known to accurately evaluate prosthetic valve function with better visualization of the prosthetic valve anatomy as well as potential paravalvular regurgitation or vegetation. Thus, this modality plays an important role during transcatheter interventions for treatment of paravalvular regurgitation [65] or bioprosthesis malfunction [66, 67]. For endocarditis evaluation, RT3D TEE “en-face” view of the prosthesis is very useful in visualizing vegetations and valve dehiscence as well as localizing the regurgitant jets.

Guidance of Catheter-Based Interventions

With rapidly expanding catheter-based procedures for treatment of structural heart disease, RT3D TEE is known to be a powerful imaging modality for pre-procedural evaluation,

intra-procedural guidance, and post-procedural assessment. During the catheter-based procedures, the main advantages of RT3D TEE are the ability to visualize (1) in real time the structure and pathology undergoing intervention in “en-face” view, which is not possible with other imaging modalities, and (2) the intra-cardiac catheters, including the tips and the devices or balloon that are carried, as well as their position relative to the surrounding structures [68].

Since the acceptance of TAVR as an alternative to surgical treatment, this technology has been rapidly expanding and the value of RT3D TEE became well established with this procedure. Recent studies have shown that RT3D TEE plays a vital role in determining the size of the transcatheter valve [69, 70]. Furthermore, RT3D TEE has proven to provide annular measurements that are comparable to computed tomography [71]. Lastly, in addition to guiding the TAVR procedure with high spatial resolution anatomic views, after the procedure, RT3D

Fig. 6 Guidance of the transapical catheter such that is visualized to be in the center of the mitral annulus in the biplane view

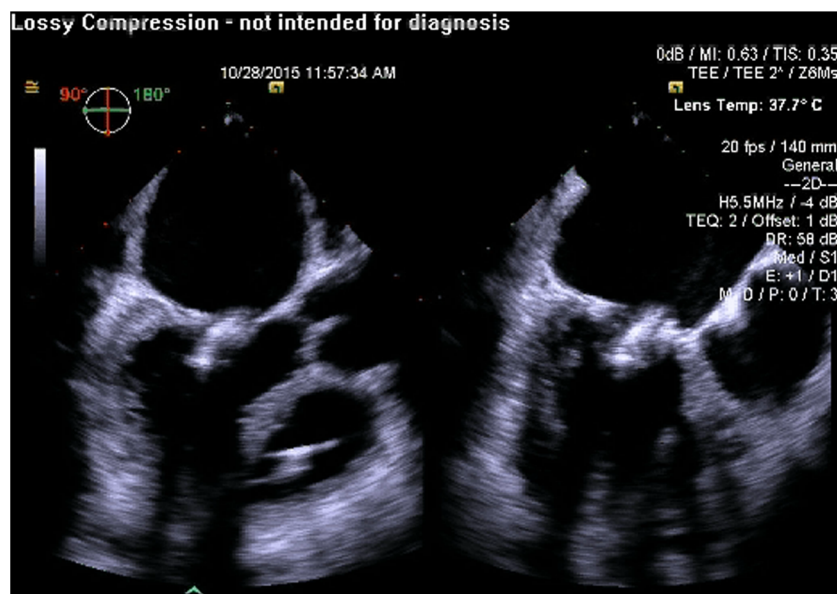
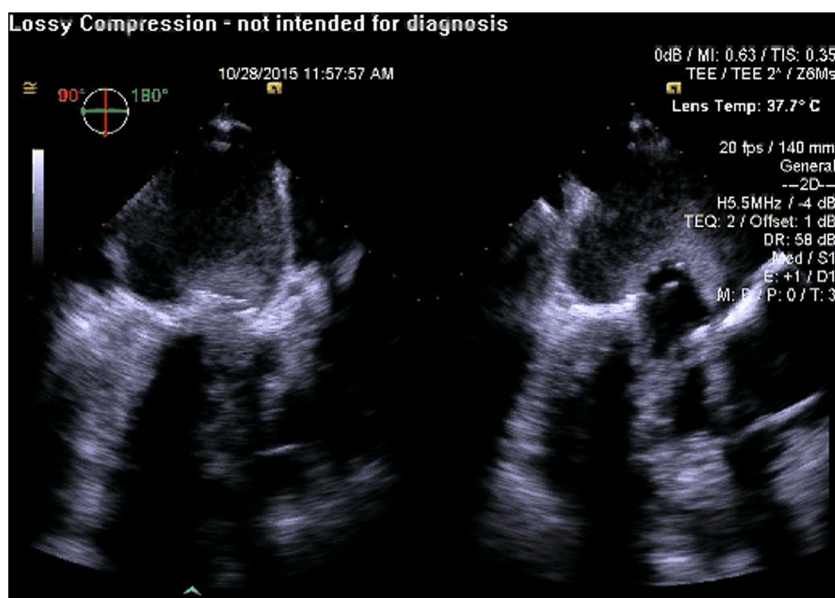

Fig. 7 Rapid pacing prior to deployment of the transcatheter valve in order to minimize cardiac motion



TEE can be used to determine the location and degree of paravalvular regurgitation [72] as well as used for cardiac function, new wall motion abnormalities, and pericardial effusion.

RT3D TEE has also shown to play an important role with MitraClip implantation [73]. Comparing RT3D TEE and 2D TEE in percutaneous mitral valve repair, 3D imaging is more effective in optimizing the trans-septal puncture site, guiding and positioning the clip delivery system, positioning the regurgitant jet, visualizing the clip with respect to the valve orifice, and evaluating the residual regurgitant jet(s) [74]. Furthermore, the ability of RT3D TEE to view the MV in an “en-face” view plays a vital role as this allows a thorough

assessment of the valve anatomy as well as the regurgitant jets in terms of location, number, and severity. RT3D TEE will play an important role in the development of transcatheter mitral valve implantation procedures both from percutaneous transfemoral and from transapical approaches (Figs. 1, 2, 3, 4, 5, 6, 7, 8, and 9 illustrate the key steps in the guidance of a procedure of this kind).

Future Developments/Direction

In order to enhance 3DE applications into routine clinical practice, further improvement in transducer technology as well as software and machinery development are warranted.

Fig. 8 Post-procedure 3D TEE showing a well seated Sapien aortic prosthesis in the mitral position (off label use)

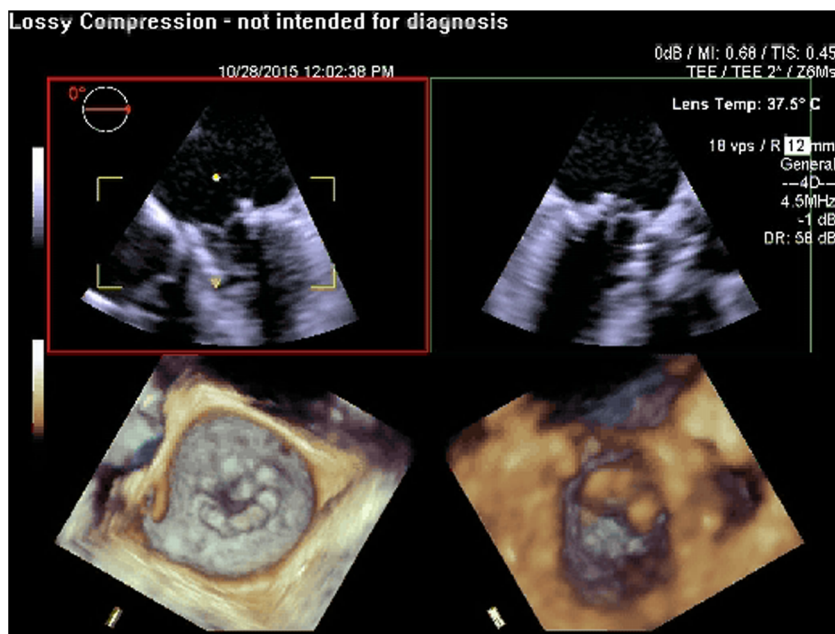
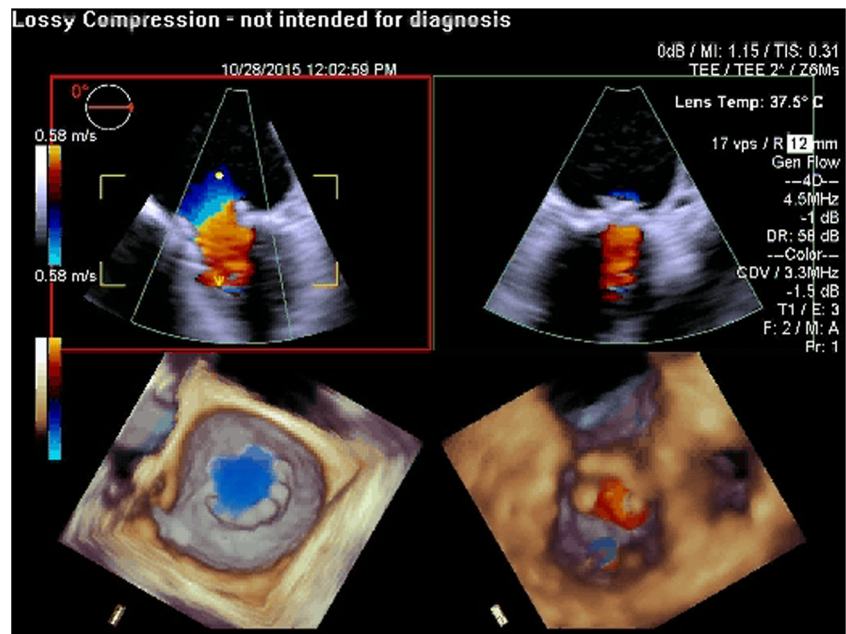

Fig. 9 Post-procedure 3D TEE with color flow Doppler showing no significant residual mitral regurgitation after deployment of a Sapien aortic prosthesis in the mitral position using a transapical approach (off label use)



Especially with 3D TTE, the improvement of temporal and spatial resolution would significantly expand its utility for various disease processes and integrate routine 3D imaging as part of 2D TTE imaging. Improvement in 3D color Doppler technology as well as software development will permit novel ways to analyze structure and function. In addition, standardization of various platforms and algorithms among vendors is necessary in order to develop long-term RT3DE prognostic parameters. Lastly, use of fusion imaging incorporating RT3DE with other modalities may provide incremental value in diagnosis and treatment of various cardiac diseases.

Conclusions

The field of 3DE has made tremendous progress since its introduction three decades ago. Recently, RT3D TEE has demonstrated to play a vital role particularly in the diagnosis and management of valvular heart disease. With further advancement of the 3D technology with improvement in transducer technology, image quality, standardization, and software development, it is anticipated that 3DE will progressively become more integrated into the clinical guidelines and routine practice.

Acknowledgements The authors wish to thank Rena Toole, RDCCS for her assistance.

Compliance with Ethical Standards

Conflict of Interest Susan Kwon and Aasha S.Gopal declare that they have no conflict of interest.

Human and Animal Rights and Informed Consent This article does not contain any studies with human or animal subjects performed by any of the authors.

Open Access This article is distributed under the terms of the Creative Commons Attribution 4.0 International License (<http://creativecommons.org/licenses/by/4.0/>), which permits unrestricted use, distribution, and reproduction in any medium, provided you give appropriate credit to the original author(s) and the source, provide a link to the Creative Commons license, and indicate if changes were made.

References

Papers of particular interest, published recently, have been highlighted as:

- Of importance
 - Of major importance
1. Gopal AS, Schnellbaecher MJ, Shen Z, Akinboboye OO, Sapin PM, King DL. Freehand three-dimensional echocardiography for measurement of left ventricular mass: in vivo anatomic validation using explanted human hearts. *J Am Coll Cardiol.* 1997;30(3):802–10.
 2. Gopal AS, Schnellbaecher MJ, Shen Z, Boxt LM, Katz J, King DL. Freehand three-dimensional echocardiography for determination of left ventricular volume and mass in patients with abnormal ventricles: comparison with magnetic resonance imaging. *J Am Soc Echocardiogr.* 1997;10(8):853–61.
 3. Sapin PM, Schroder KM, Gopal AS, Smith MD, DeMaria AN, King DL. Comparison of two- and three-dimensional echocardiography with cineventriculography for measurement of left ventricular volume in patients. *J Am Coll Cardiol.* 1994;24(4):1054–63.
 4. Gopal AS, Shen Z, Sapin PM, Keller AM, Schnellbaecher MJ, Leibowitz DW, et al. Assessment of cardiac function by three-dimensional echocardiography compared with conventional noninvasive methods. *Circulation.* 1995;92(4):842–53.

5. Lee D, Fuisz AR, Fan PH, Hsu TL, Liu CP, Chiang HT. Real-time 3-dimensional echocardiographic evaluation of left ventricular volume: correlation with magnetic resonance imaging—a validation study. *J Am Soc Echocardiogr.* 2001;14(10):1001–9.
6. Kuhl HP, Schreckenber M, Rulands D, Katoh M, Schafer W, Schummers G, et al. High-resolution transthoracic real-time three-dimensional echocardiography: quantitation of cardiac volumes and function using semi-automatic border detection and comparison with cardiac magnetic resonance imaging. *J Am Coll Cardiol.* 2004;43(11):2083–90.
7. Schmidt MA, Ohazama CJ, Agyeman KO, Freidlin RZ, Jones M, Laurienzo JM, et al. Real-time three-dimensional echocardiography for measurement of left ventricular volumes. *Am J Cardiol.* 1999;84(12):1434–9.
8. Arai K, Hozumi T, Matsumura Y, Sugioka K, Takemoto Y, Yamagishi H, et al. Accuracy of measurement of left ventricular volume and ejection fraction by new real-time three-dimensional echocardiography in patients with wall motion abnormalities secondary to myocardial infarction. *Am J Cardiol.* 2004;94(5):552–8.
9. Jenkins C, Bricknell K, Hanekom L, Marwick TH. Reproducibility and accuracy of echocardiographic measurements of left ventricular parameters using real-time three-dimensional echocardiography. *J Am Coll Cardiol.* 2004;44(4):878–86.
10. Jacobs LD, Salgo IS, Goonewardena S, Weinert L, Coon P, Bardo D, et al. Rapid online quantification of left ventricular volume from real-time three-dimensional echocardiographic data. *Eur Heart J.* 2006;27(4):460–8.
11. Chukwu EO, Barasch E, Mihalatos DG, Katz A, Lachmann J, Han J, et al. Relative importance of errors in left ventricular quantitation by two-dimensional echocardiography: insights from three-dimensional echocardiography and cardiac magnetic resonance imaging. *J Am Soc Echocardiogr.* 2008;21(9):990–7.
12. Thavendiranathan P, Liu S, Verhaert D, Calleja A, Nitinunu A, Van Houten T, et al. Feasibility, accuracy, and reproducibility of real-time full-volume 3D transthoracic echocardiography to measure LV volumes and systolic function: a fully automated endocardial contouring algorithm in sinus rhythm and atrial fibrillation. *JACC Cardiovasc Imaging.* 2012;5(3):239–51.
13. Coon PD, Pollard H, Furlong K, Lang RM, Mor-Avi V. Quantification of left ventricular size and function using contrast-enhanced real-time 3D imaging with power modulation: comparison with cardiac MRI. *Ultrasound Med Biol.* 2012;38(11):1853–8.
14. Tsang W, Salgo IS, Medvedofsky D, Takeuchi M, Prater D, Weinert L, et al. Transthoracic 3D echocardiographic left heart chamber quantification using an automated adaptive analytics algorithm. *JACC Cardiovasc Imaging.* 2016;9(7):769–82. **This study used a novel automated algorithm to quantify 3D LV and left atrial chamber measurements and demonstrated comparable to manual measurements as well as to CMR in a feasible, reproducible, and timesaving manner. This automated technique may be the next necessary step to routinely integrate 3DE into clinical practice.**
15. Otani K, Nakazono A, Salgo IS, Lang RM, Takeuchi M. Three-dimensional echocardiographic assessment of left heart chamber size and function with fully automated quantification software in patients with atrial fibrillation. *J Am Soc Echocardiogr.* 2016;29(10):955–65.
16. Thavendiranathan P, Liu S, Datta S, Walls M, Nitinunu A, Van Houten T, et al. Automated quantification of mitral inflow and aortic outflow stroke volumes by three-dimensional real-time volume color-flow Doppler transthoracic echocardiography: comparison with pulsed-wave Doppler and cardiac magnetic resonance imaging. *J Am Soc Echocardiogr.* 2012;25(1):56–65.
17. Stanton T, Jenkins C, Haluska BA, Marwick TH. Association of outcome with left ventricular parameters measured by two-dimensional and three-dimensional echocardiography in patients at high cardiovascular risk. *J Am Soc Echocardiogr.* 2014;27(1):65–73. **This outcome study consisted of a large patient population who underwent 2D and 3D TTE assessment of LV chamber measurement and LVEF and demonstrated that 3D LVEF and 3D LV end systolic volume were the strongest predictors of outcomes than any of the 2D TTE parameters over a follow-up of 6.6 ± 3.4 years. This study demonstrates that 3DE may be the technique of choice for LVEF and LV volumes for clinical decision-making.**
18. Gripari P, Tamborini G, Bottari V, Maffessanti F, Carminati MC, Muratori M, et al. Three-dimensional transthoracic echocardiography in the comprehensive evaluation of right and left heart chamber remodeling following percutaneous mitral valve repair. *J Am Soc Echocardiogr.* 2016;29(10):946–54.
19. Nesser HJ, Mor-Avi V, Gorissen W, Weinert L, Steringer-Mascherbauer R, Niel J, et al. Quantification of left ventricular volumes using three-dimensional echocardiographic speckle tracking: comparison with MRI. *Eur Heart J.* 2009;30(13):1565–73.
20. Kleijn SA, Aly MF, Terwee CB, van Rossum AC, Kamp O. Three-dimensional speckle tracking echocardiography for automatic assessment of global and regional left ventricular function based on area strain. *J Am Soc Echocardiogr.* 2011;24(3):314–21.
21. Reant P, Barbot L, Touche C, Dijos M, Arsac F, Pillois X, et al. Evaluation of global left ventricular systolic function using three-dimensional echocardiography speckle-tracking strain parameters. *J Am Soc Echocardiogr.* 2012;25(1):68–79.
22. Wen H, Liang Z, Zhao Y, Yang K. Feasibility of detecting early left ventricular systolic dysfunction using global area strain: a novel index derived from three-dimensional speckle-tracking echocardiography. *Eur J Echocardiogr.* 2011;12(12):910–6.
23. Hayat D, Kloeckner M, Nahum J, Ecochard-Dugelay E, Dubois-Rande JL, Jean-Francois D, et al. Comparison of real-time three-dimensional speckle tracking to magnetic resonance imaging in patients with coronary heart disease. *Am J Cardiol.* 2012;109(2):180–6.
24. Zhou X, Thavendiranathan P, Chen Y, Cheng L, Qian Z, Liu S, et al. Feasibility of automated three-dimensional rotational mechanics by real-time volume transthoracic echocardiography: preliminary accuracy and reproducibility data compared with cardiovascular magnetic resonance. *J Am Soc Echocardiogr.* 2016;29(1):62–73.
25. Mor-Avi V, Lang RM, Badano LP, Belohlavek M, Cardim NM, Derumeaux G, et al. Current and evolving echocardiographic techniques for the quantitative evaluation of cardiac mechanics: ASE/EAE consensus statement on methodology and indications endorsed by the Japanese Society of Echocardiography. *Eur J Echocardiogr.* 2011;12(3):167–205.
26. Levy D, Garrison RJ, Savage DD, Kannel WB, Castelli WP. Prognostic implications of echocardiographically determined left ventricular mass in the Framingham Heart Study. *N Engl J Med.* 1990;322(22):1561–6.
27. Sapin PM, Gopal AS, Clarke GB, Smith MD, King DL. Three-dimensional echocardiography compared to two-dimensional echocardiography for measurement of left ventricular mass anatomic validation in an open chest canine model. *Am J Hypertens.* 1996;9(5):467–74.
28. Gopal AS, Keller AM, Shen Z, Sapin PM, Schroeder KM, King DL Jr, et al. Three-dimensional echocardiography: in vitro and in vivo validation of left ventricular mass and comparison with conventional echocardiographic methods. *J Am Coll Cardiol.* 1994;24(2):504–13.
29. Chang SA, Kim HK, Lee SC, Kim EY, Hahm SH, Kwon OM, et al. Assessment of left ventricular mass in hypertrophic cardiomyopathy by real-time three-dimensional echocardiography using single-beat capture image. *J Am Soc Echocardiogr.* 2013;26(4):436–42.

30. Shimada YJ, Shiota T. Meta-analysis of accuracy of left ventricular mass measurement by three-dimensional echocardiography. *Am J Cardiol.* 2012;110(3):445–52.
31. Mizukoshi K, Takeuchi M, Nagata Y, Addetia K, Lang RM, Akashi YJ, et al. Normal values of left ventricular mass index assessed by transthoracic three-dimensional echocardiography. *J Am Soc Echocardiogr.* 2016;29(1):51–61.
32. Maffessanti F, Lang RM, Corsi C, Mor-Avi V, Caiani EG. Feasibility of left ventricular shape analysis from transthoracic real-time 3-D echocardiographic images. *Ultrasound Med Biol.* 2009;35(12):1953–62.
33. Corsi C, Lang RM, Veronesi F, Weinert L, Caiani EG, MacEneaney P, et al. Volumetric quantification of global and regional left ventricular function from real-time three-dimensional echocardiographic images. *Circulation.* 2005;112(8):1161–70.
34. Thavendiranathan P, Grant AD, Negishi T, Plana JC, Popovic ZB, Marwick TH. Reproducibility of echocardiographic techniques for sequential assessment of left ventricular ejection fraction and volumes: application to patients undergoing cancer chemotherapy. *J Am Coll Cardiol.* 2013;61(1):77–84.
35. Gopal AS, Chukwu EO, Mihalatos DG, Katz AS, Mathew ST, Lachmann JS, et al. Left ventricular structure and function for postmyocardial infarction and heart failure risk stratification by three-dimensional echocardiography. *J Am Soc Echocardiogr.* 2007;20(8):949–58.
36. Fernandez-Golfin C, Zamorano JL. Three-dimensional echocardiography and right ventricular function: the beauty and the beast? *Circ Cardiovasc Imaging.* 2017;10(2). <https://doi.org/10.1161/CIRCIMAGING.117.006099>.
37. Shimada YJ, Shiota M, Siegel RJ, Shiota T. Accuracy of right ventricular volumes and function determined by three-dimensional echocardiography in comparison with magnetic resonance imaging: a meta-analysis study. *J Am Soc Echocardiogr.* 2010;23(9):943–53.
38. Kjaergaard J, Petersen CL, Kjaer A, Schaadt BK, Oh JK, Hassager C. Evaluation of right ventricular volume and function by 2D and 3D echocardiography compared to MRI. *Eur J Echocardiogr.* 2006;7(6):430–8.
39. Maffessanti F, Muraru D, Esposito R, Gripari P, Ermacorà D, Santoro C, et al. Age-, body size-, and sex-specific reference values for right ventricular volumes and ejection fraction by three-dimensional echocardiography: a multicenter echocardiographic study in 507 healthy volunteers. *Circ Cardiovasc Imaging.* 2013;6(5):700–10.
40. Medvedofsky D, Addetia K, Patel AR, Sedlmeier A, Baumann R, Mor-Avi V, et al. Novel approach to three-dimensional echocardiographic quantification of right ventricular volumes and function from focused views. *J Am Soc Echocardiogr.* 2015;28(10):1222–31.
41. Addetia K, Maffessanti F, Yamat M, Weinert L, Narang A, Freed BH, et al. Three-dimensional echocardiography-based analysis of right ventricular shape in pulmonary arterial hypertension. *Eur Heart J Cardiovasc Imaging.* 2016;17(5):564–75.
42. Nagata Y, Wu VC, Kado Y, Otani K, Lin FC, Otsuji Y, et al. Prognostic value of right ventricular ejection fraction assessed by transthoracic 3D echocardiography. *Circ Cardiovasc Imaging.* 2017, 10;(2):e005384. **This prognostic study, in a large patient population, demonstrated that 3D TTE-determined RV end diastolic volume, end systolic volume, and RVEF showed good correlations to CMR, and 3D TTE-determined RVEF was independently associated with cardiac death (RVEF<35%) and major adverse cardiovascular events (RVEF<41%) in patients with various cardiovascular disease states over a 4.1 year follow-up. This is the first study which showed prognostic significance of 3D TTE-determined RVEF.**
43. Nishimura RA, Otto CM, Bonow RO, Carabello BA, Erwin JP 3rd, Guyton RA, et al. 2014 AHA/ACC guideline for the management of patients with valvular heart disease: a report of the American College of Cardiology/American Heart Association Task Force on Practice Guidelines. *J Am Coll Cardiol.* 2014;63(22):e57–185.
44. Topilsky Y, Vaturi O, Watanabe N, Bichara V, Nkomo VT, Michelena H, et al. Real-time 3-dimensional dynamics of functional mitral regurgitation: a prospective quantitative and mechanistic study. *J Am Heart Assoc.* 2013;2(3):e000039.
45. Zeng X, Nunes MC, Dent J, Gillam L, Mathew JP, Gammie JS, et al. Asymmetric versus symmetric tethering patterns in ischemic mitral regurgitation: geometric differences from three-dimensional transesophageal echocardiography. *J Am Soc Echocardiogr.* 2014;27(4):367–75.
46. Yuan X, Zhou A, Chen L, Zhang C, Zhang Y, Xu P. Diagnosis of mitral valve cleft using real-time 3-dimensional echocardiography. *J Thorac Dis.* 2017;9(1):159–65.
47. Obase K, Jeevanandam V, Saito K, Kesner K, Barry A, Hollatz A, et al. Visualization and measurement of mitral valve chordae tendineae using three-dimensional transesophageal echocardiography from the transgastric approach. *J Am Soc Echocardiogr.* 2015;28(4):449–54.
48. Obase K, Weinert L, Hollatz A, Farooqui F, Roberts JD, Minhaj MM, et al. Leaflet-chordal relations in patients with primary and secondary mitral regurgitation. *J Am Soc Echocardiogr.* 2015;28(11):1302–8.
49. Hung J, Solis J, Handschumacher MD, Guerrero JL, Levine RA. Persistence of mitral regurgitation following ring annuloplasty: is the papillary muscle outside or inside the ring? *J Heart Valve Dis.* 2012;21(2):218–24.
50. Iwataki M, Takeuchi M, Otani K, Kuwaki H, Yoshitani H, Abe H, et al. Calcific extension towards the mitral valve causes non-rheumatic mitral stenosis in degenerative aortic stenosis: real-time 3D transoesophageal echocardiography study. *Open Heart.* 2014;1(1):e000136.
51. Jin CN, Salgo IS, Schneider RJ, Kam KK, Chi WK, So CY, et al. Using anatomic intelligence to localize mitral valve prolapse on three-dimensional echocardiography. *J Am Soc Echocardiogr.* 2016;29(10):938–45.
52. Aquila I, Fernandez-Golfin C, Rincon LM, Gonzalez A, Garcia Martin A, Hinojar R, et al. Fully automated software for mitral annulus evaluation in chronic mitral regurgitation by 3-dimensional transesophageal echocardiography. *Medicine (Baltimore).* 2016;95(49):e5387.
53. Heo R, Son JW, B OH, Chang HJ, Kim YJ, Datta S, et al. Clinical implications of three-dimensional real-time color Doppler transthoracic echocardiography in quantifying mitral regurgitation: a comparison with conventional two-dimensional methods. *J Am Soc Echocardiogr.* 2017;30(4):393–403. <https://doi.org/10.1016/j.echo.2016.12.010>
54. Tan TC, Zeng X, Jiao Y, Wang L, Wei Q, Thiele K, et al. Three-dimensional field optimization method: clinical validation of a novel color Doppler method for quantifying mitral regurgitation. *J Am Soc Echocardiogr.* 2016;29(10):926–34.
55. Pierce EL, Rabbah JP, Thiele K, Wei Q, Vidakovic B, Jensen MO, et al. Three-dimensional field optimization method: gold-standard validation of a novel color Doppler method for quantifying mitral regurgitation. *J Am Soc Echocardiogr.* 2016;29(10):917–25.
56. Piazza N, de Jaegere P, Schultz C, Becker AE, Serruys PW, Anderson RH. Anatomy of the aortic valvar complex and its implications for transcatheter implantation of the aortic valve. *Circ Cardiovasc Interv.* 2008;1(1):74–81.
57. Doddamani S, Bello R, Friedman MA, Banerjee A, Bowers JH Jr, Kim B, et al. Demonstration of left ventricular outflow tract eccentricity by real time 3D echocardiography: implications for the

- determination of aortic valve area. *Echocardiography*. 2007;24(8):860–6.
58. Caballero L, Saura D, Oliva-Sandoval MJ, Gonzalez-Carrillo J, Espinosa MD, Garcia-Navarro M, et al. Three-dimensional morphology of the left ventricular outflow tract: impact on grading aortic stenosis severity. *J Am Soc Echocardiogr*. 2017;30(1):28–35.
 59. Mehrotra P, Flynn AW, Jansen K, Tan TC, Mak G, Julien HM, et al. Differential left ventricular outflow tract remodeling and dynamics in aortic stenosis. *J Am Soc Echocardiogr*. 2015;28(11):1259–66. **This study compared LVOT geometry and dynamics in patients with AS compared to control subjects using 2D TTE and 3D TEE and demonstrated that in AS patients, LVOT undergoes remodeling and is more elliptical and less distensible at peak systole compared to controls. This study implicates the importance of careful LVOT assessment in determining AS severity.**
 60. Tsang W, Meineri M, Hahn RT, Veronesi F, Shah AP, Osten M, et al. A three-dimensional echocardiographic study on aortic-mitral coupling in transcatheter aortic valve replacement. *Eur Heart J Cardiovasc Imaging*. 2013;14(10):950–6.
 61. Nagata Y, Takeuchi M, Wu VC, Izumo M, Suzuki K, Sato K, et al. Prognostic value of LV deformation parameters using 2D and 3D speckle-tracking echocardiography in asymptomatic patients with severe aortic stenosis and preserved LV ejection fraction. *JACC Cardiovasc Imaging*. 2015;8(3):235–45.
 62. Addetia K, Yamat M, Mediratta A, Medvedofsky D, Patel M, Ferrara P, et al. Comprehensive two-dimensional interrogation of the tricuspid valve using knowledge derived from three-dimensional echocardiography. *J Am Soc Echocardiogr*. 2016;29(1):74–82.
 63. Addetia K, Maffessanti F, Mediratta A, Yamat M, Weinert L, Moss JD, et al. Impact of implantable transvenous device lead location on severity of tricuspid regurgitation. *J Am Soc Echocardiogr*. 2014;27(11):1164–75.
 64. Utsunomiya H, Itabashi Y, Mihara H, Berdejo J, Kobayashi S, Siegel RJ, et al. Functional tricuspid regurgitation caused by chronic atrial fibrillation: a real-time 3-dimensional transesophageal echocardiography study. *Circ Cardiovasc Imaging*. 2017;10(1). <https://doi.org/10.1161/CIRCIMAGING.116.004897>
 65. Ruiz CE, Jelmin V, Kronzon I, Dudiy Y, Del Valle-Fernandez R, Einhorn BN, et al. Clinical outcomes in patients undergoing percutaneous closure of periprosthetic paravalvular leaks. *J Am Coll Cardiol*. 2011;58(21):2210–7.
 66. Ye J, Cheung A, Yamashita M, Wood D, Peng D, Gao M, et al. Transcatheter aortic and mitral valve-in-valve implantation for failed surgical bioprosthetic valves: an 8-year single-center experience. *JACC Cardiovasc Interv*. 2015;8(13):1735–44.
 67. Cheung A, Webb JG, Barbanti M, Freeman M, Binder RK, Thompson C, et al. 5-year experience with transcatheter transapical mitral valve-in-valve implantation for bioprosthetic valve dysfunction. *J Am Coll Cardiol*. 2013;61(17):1759–66.
 68. Perk G, Lang RM, Garcia-Fernandez MA, Lodato J, Sugeng L, Lopez J, et al. Use of real time three-dimensional transesophageal echocardiography in intracardiac catheter based interventions. *J Am Soc Echocardiogr*. 2009;22(8):865–82.
 69. Gripari P, Ewe SH, Fusini L, Muratori M, Ng AC, Cefalu C, et al. Intraoperative 2D and 3D transoesophageal echocardiographic predictors of aortic regurgitation after transcatheter aortic valve implantation. *Heart*. 2012;98(16):1229–36.
 70. Hahn RT, Khaliq O, Williams MR, Koss E, Paradis JM, Daneault B, et al. Predicting paravalvular regurgitation following transcatheter valve replacement: utility of a novel method for three-dimensional echocardiographic measurements of the aortic annulus. *J Am Soc Echocardiogr*. 2013;26(9):1043–52.
 71. Khaliq OK, Kodali SK, Paradis JM, Nazif TM, Williams MR, Einstein AJ, et al. Aortic annular sizing using a novel 3-dimensional echocardiographic method: use and comparison with cardiac computed tomography. *Circ Cardiovasc Imaging*. 2014;7(1):155–63.
 72. Smith LA, Dworakowski R, Bhan A, Delithanasis I, Hancock J, Maccarthy PA, et al. Real-time three-dimensional transesophageal echocardiography adds value to transcatheter aortic valve implantation. *J Am Soc Echocardiogr*. 2013;26(4):359–69.
 73. Schueler R, Kaplan S, Melzer C, Ozturk C, Weber M, Sinning JM, et al. Impact of interventional edge-to-edge repair on mitral valve geometry. *Int J Cardiol*. 2017;230:468–75.
 74. Altiok E, Becker M, Hamada S, Reith S, Marx N, Hoffmann R. Optimized guidance of percutaneous edge-to edge repair of the mitral valve using real-time 3-D transesophageal echocardiography. *Clin Res Cardiol*. 2011;100(8):675–81.