



Breast Metastasis From Rectal Signet-Ring Cell Carcinoma: A Case Report and Review of Literature

Yuran Dai¹, Yudi Jin², Ailin Lan¹, Nan Ding¹, Linshan Jiang¹ and Shengchun Liu^{1*}

¹ Department of Endocrine and Breast Surgery, The First Affiliated Hospital of Chongqing Medical University, Chongqing, China, ² Department of Pathology, Chongqing University Cancer Hospital, Chongqing, China

Background: Metastatic rectal cancer (mRC) of the breast is an extremely rare clinical situation. There are few reported cases in domestic or foreign literature. The clinicopathologic characteristics along with the diagnostic and therapeutic strategies of such cases remain relatively unclear. Here, we would like to provide our comprehensive insights into this rare entity.

Methods: We present a case that till now is the first reported breast metastasis from rectal cancer pathologically diagnosed as a signet-ring cell carcinoma, and we review the current literature on this rare event. The detailed clinical data, histopathology, management, and follow-up aspects were gathered for analysis.

Results: A total of 15 cases were collected including the current case. Breast metastases from rectal cancer present at an average age of 47.7 years (range, 28 to 69 years) and appear with an average interval of 28.4 months (range, 5 months to 18 years) following primary tumor diagnoses. Of the 15 cases, 8 and 5 are pathologically diagnosed as adenocarcinomas and mucinous adenocarcinomas, respectively. Most cases (11/15) are accompanied by extramammary metastases. About half of the breast metastases (7/15) were to the left. In all cases, the main complaints were palpable mass. The average maximum diameter of the metastatic mass is 2.7 cm (range, 1–11 cm). The majority (8/12) of cases with accessible therapy information exclude the option of local surgery.

Conclusion: Previous cancer history and accurate immunohistochemistry data play critical roles to distinguish mammary metastasis from a primary neoplasm of the breast. Mastectomy and molecular-targeted drugs should be considered with priority if systemic condition supports them.

Keywords: breast metastasis, rectal cancer, signet-ring cell carcinoma, breast cancer, case report

OPEN ACCESS

Edited by:

Angela Toss,
University of Modena and Reggio
Emilia, Italy

Reviewed by:

Zuheir Alshehabi,
Tishreen University, Syria

*Correspondence:

Shengchun Liu
liushengchun1968@163.com

Specialty section:

This article was submitted to
Breast Cancer,
a section of the journal
Frontiers in Oncology

Received: 10 February 2022

Accepted: 07 March 2022

Published: 04 April 2022

Citation:

Dai Y, Jin Y, Lan A, Ding N, Jiang L and
Liu S (2022) Breast Metastasis From
Rectal Signet-Ring Cell Carcinoma: A
Case Report and Review of Literature.
Front. Oncol. 12:873354.
doi: 10.3389/fonc.2022.873354

INTRODUCTION

The breast is rarely the site of metastatic disease. Of mammary malignancies, extramammary metastases account for only 0.43% (1). Among them, the primary lesions are derived mainly from the contralateral breast, and metastatic rectal cancer (mRC) forms a very small subset (2). Colorectal signet-ring cell carcinoma (SRCC) is also a rare entity, accounting for nearly 1% of all colorectal

carcinomas (3). To our knowledge, this is the first case of breast metastasis arising from rectal cancer pathologically diagnosed as SRCC.

METHODS

The entire process of the diagnosis, management, and prognosis of this new case of mRC to the breast was reported to illustrate our thoughts about this rare disease.

In addition, we searched PubMed and Web of Science to identify all articles published in the English language, pertaining to breast metastases from rectal carcinoma. Only 15 cases including the present case have been reported to date (Table 1). Here we report a new case and review the cases (4–17) based on the current literature.

CASE REPORT

A 45-year-old woman presented to us with a palpable mass in her left breast for 2 months. She had a history of rectal carcinoma for

which she had undergone a Miles' resection and subsequent systemic therapy 3 years previously. In her physical examination, a 6 * 6 cm firm lump with no pain or nipple discharge was palpated in the upper outer quadrant of the left breast. No axillary lymph nodes were palpable. The ultrasound examination revealed 2 abnormal-echoic lesions in the left breast and 1 abnormal-echoic lesion in the right breast. Thereinto, the smaller one with multiple punctate echogenic foci in the left breast measuring 16 * 10 mm and the nodule of 10 * 9 mm in size in the right breast were both classified as BI-RADS 4A (Figure 1). The ultrasound-directed core needle biopsy was then performed on these two nodules. The cytological analysis demonstrated the nodule in the right breast as a benign lesion, while the nodule in the left breast was SRCC of intestinal origin, considering the patient's history and immunohistochemistry (IHC) results. Routine blood investigations were unremarkable including carcinoembryonic antigen (CEA) and CA19-9 levels. Positron emission tomography-CT (PET-CT) indicated no evidence of malignancy or metastatic disease (Figure 2). Modified radical mastectomy was performed. The pathology of the resected specimen (Figure 3) reported an SRCC from the gastrointestinal tract in view of the IHC and the previous history.

TABLE 1 | Summary of cases; breast metastases from rectal cancer.

Author/year	Sex/age	Primary rectal cancer		Breast metastasis						
		Pathology	Sites of organ metastasis	Laterality	Complaint	Size (cm)	Metastasis time	Management	Prognosis	
1 Lal, R. L./1999 (4)	F/69	Moderately differentiated mucinous adenocarcinoma	Skin, liver, lung, brain	Left	Mass	NS	1 year	Surgery + chemotherapy	Deceased 4 months	
2 David, O./2002 (5)	F/42	Small cell undifferentiated carcinoma	Posterior cervical lymph node	Bilateral	Mass	NS	2 years	NS	NS	
3 Mihai, R./2004 (6)	F/53	Poorly differentiated adenocarcinoma	Lung, skin	Left	Mass	1	5 years	Chemotherapy	Observed 4 months	
4 Hisham, R. B./2006 (7)	F/32	Poorly differentiated mucinous adenocarcinoma	Spine, eye, and orbit	Left	Mass	NS	10 months	Radiotherapy	Deceased 2 months	
5 Wakeham, N. R./2008 (8)	F/45	Adenocarcinoma	Liver, lung	Bilateral	Mass	2–2.2	2 years	NS	NS	
6 Li, H. C./2009 (9)	F/54	Poorly differentiated adenocarcinoma	Brain	Right	Mass	3.7	5 months	Chemotherapy	Deceased 7 months	
7 Shackelford, R. E./2011 (10)	F/44	Poorly differentiated adenocarcinoma	Brain, lung	Left	Mass	11 * 8	7 years	NS	NS	
8 Wang, T./2011 (11)	M/38	Mucinous carcinoma	Liver	Right	Mass	6.2 * 6	7 years	Chemotherapy + surgery	Deceased 6 months	
9 Makhdoomi, R./2013 (12)	F/28	Mucinous adenocarcinoma	None	Bilateral	Mass	3 * 2/2 * 1	9 months	Chemotherapy	Observed 2 months	
10 Ahmad, S. S./2019 (13)	F/43	Poorly differentiated adenocarcinoma	None	Right	Mass	2.6	NS	Chemotherapy + targeted therapy	NS	
11 Cheng, X./2020 (14)	M/57	Low-grade adenocarcinoma	None	Right	Mass	3.9 * 3	8 months	Chemotherapy	Deceased 2 months	
12 Gur, E. O./2020 (15)	M/47	Mucinous adenocarcinoma	None	Bilateral	Mass	1.5 * 1.2/1.9 * 0.9	2 years	Surgery + chemotherapy	Observed 6 months	
13 Hasegawa, H./2020 (16)	F/67	Adenocarcinoma	Lung	Left	Mass	1 * 1	1 year	Chemotherapy + targeted therapy	Observed 5 months	
14 Ye, Y. Y./2020 (17)	F/49	Poorly differentiated adenocarcinoma	Lung, liver, bone	Left	Mass	2.5 * 2	18 years	Radiotherapy + targeted therapy	Deceased 3 months	
15 Current case	F/45	Poorly differentiated signet-ring cell carcinoma	Lung	Left	Mass	1.6 * 1	3 years	Surgery + chemotherapy + targeted therapy	Observed 18 months	

Metastasis time: interval between rectal cancer and breast metastasis. Prognosis: prognosis after the diagnosis of breast metastasis. NS, not stated.

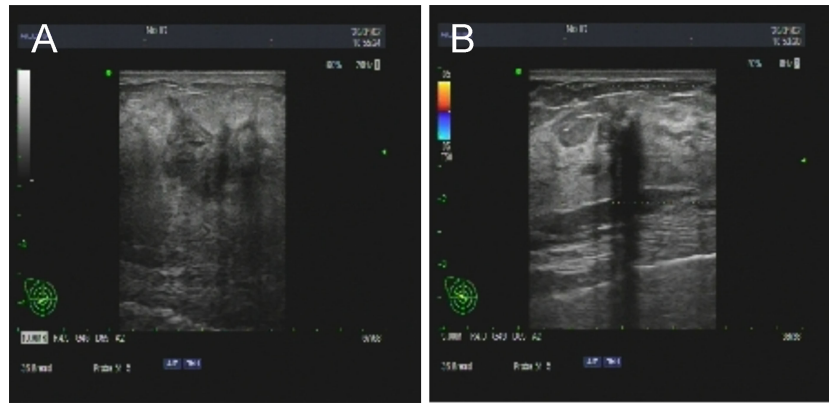

FIGURE 1 | The ultrasound revealed 2 abnormal-echoic lesions in the left (A) and right (B) breast on which core needle biopsy was subsequently performed.

In IHC studies (Figure 4), estrogen receptor (ER)(–) and progesterone receptor (PR)(–) were reported. Cytokeratin (CK) expression with a pattern that is characteristic of colorectal tumors—CK20(+), CDX-2(+), Villin(+), and SATB-2(+)—were identified. Ki-67 index was 50%–60%. The postoperative

recovery period was uneventful. Then the patient completed 6 cycles of the same chemotherapy containing calcium folinate, 5-fluorouracil, and oxaliplatin (FOLFOX) as she received subsequent to the Miles' resection. After 6 months of follow-up, a scan of the chest showed multiple solid lung nodules as evidence of lung metastasis. Therefore, the chemotherapy procedure was changed. Irinotecan was administered in combination with targeted therapies including angiogenesis inhibitor bevacizumab and epidermal growth factor receptor (EGFR) inhibitor cetuximab. Her systemic therapy is still ongoing, and there are no other distant metastases except those in the breast and lung after 18 months of follow-up.

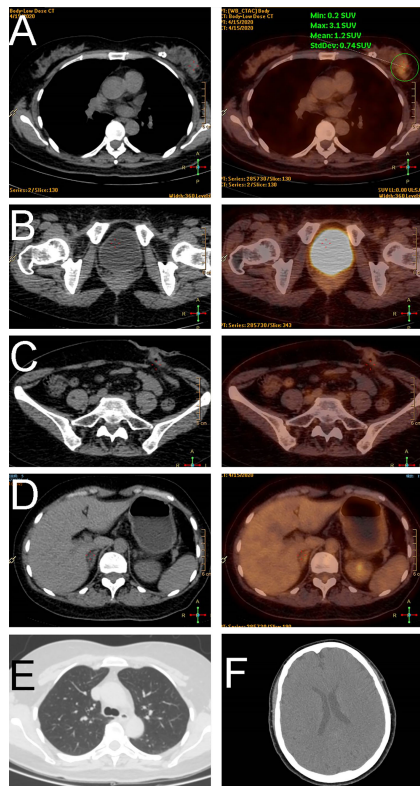

FIGURE 2 | Positron emission tomography imaging demonstrated a tumor in the breast (A), no relapse in the corresponding site of the rectum (B) or the colostomy site (C), and no metastasis in the abdomen (D), lung (E), or head (F).

RESULTS

Breast metastases originating from rectal cancer present at an average age of 47.7 years (range, 28 to 69 years), which is younger than the average of a primary colorectal cancer diagnosis at 72 years (18). On average, breast metastasis is reported to appear 28.4 months following rectal carcinoma diagnosis, while the interval varies between 5 months and 18 years.

Eight of fifteen cases are pathologically diagnosed as adenocarcinomas. Five are mucinous adenocarcinoma, of which two cases show features of signet-ring cell differentiation. However, there was insufficient evidence for these two cases to confirm clear diagnoses, making our case the first accurate diagnosed SRCC.

Eleven of fifteen cases have extramammary metastases before or after breast metastasis. On account of the short follow-up time of the rest of the cases, the probability of metastases to another organ besides the breast needs to be assessed more, resulting in a naturally poor prognosis. Williams et al. (2) demonstrated that metastases to the breast usually indicate disseminated disease, with a median survival of 10 months from the time of diagnosis of the breast metastasis. Thus, a systemic examination is strongly recommended. It is commonly the lung, liver, and brain where extramammary metastases were found.

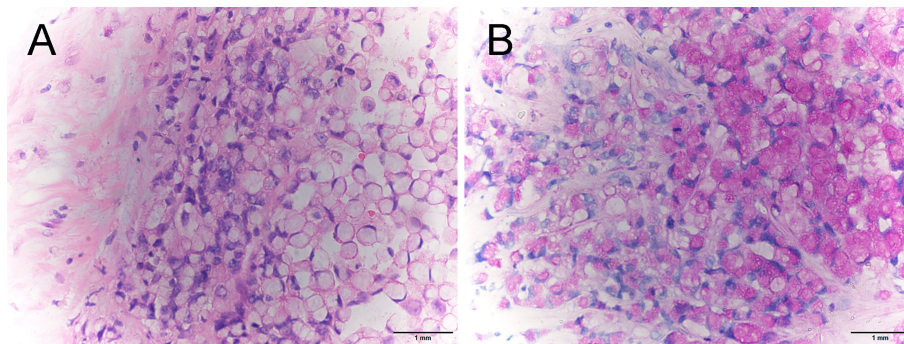

FIGURE 3 | Pathological examination of breast specimen revealed diffuse infiltration of signet-ring cells (A, H&E stain, $\times 400$) and intracytoplasmic lumens (B, PAS staining, $\times 400$).

Interestingly, based on the review of 19 cases of colorectal carcinoma metastasizing to the breast, Schaekelford et al. (10) reported that breast metastasis favors the left side. In accordance with the previous result, we demonstrate that half of the cases were to the left breast. This laterality may suggest the possibility of the presence of lymphatic preponderance instead of hematologic routes while both of them are common pathways for extramammary neoplasms to spread *via* (19, 20). Left lymphatic routes remind us of left supraclavicular lymph nodes, namely, Virchow's nodes, which take their supply from lymph vessels in the abdominopelvic cavity. Furthermore, the features of lymphatic metastases have been reported for breast metastases originating from gastric and ovarian carcinomas (19). Taken together, the lymphatic pathway cannot be ruled out as an underlying mechanism of breast metastasis from rectal cancer. However, we could not find any relation between this preference and other clinicopathologic features. More study and observation about this phenomenon is necessary.

The clinical manifestations of all rectal cancer breast metastases reported in the literature are palpable mass consistently.

Compared with that during primary breast cancer, the size of the metastatic mass (average 2.7 cm; range, 1–11 cm) is larger when initially diagnosed. The absence of carcinogenesis from carcinoma *in situ* to an invasive one is considered a vital reason. On the other hand, the exclusion of breast ultrasound from routine follow-up examinations of rectal cancer is also a contributing factor.

It is imperative to distinguish mRC to the breast from primary mammary malignancies, as the management is completely different. Fortunately, the combination of the previous history and the IHC results in the vast majority of cases are always able to give clues. As mentioned in the previous review (10), colorectal carcinoma is positive for CK20 and CDX2 and negative for breast markers ER and PR in greater than 90% of cases. In addition, subsequent studies (21–24) suggest that Villin and SATB2 can also be used as important complementary tools for the differential diagnosis of carcinoma of unknown primary origin. Here in our case, being positive for CK20, CDX-2, Villin, and SATB-2 strongly supports the rectal origin, as well as being negative for ER and PR.

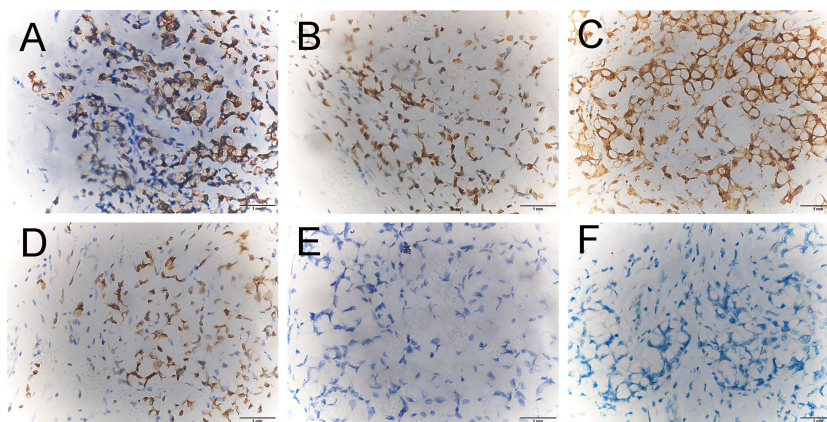

FIGURE 4 | Immunohistochemical staining revealed that the breast tumor cells were positive for CK20 (A $\times 400$), CDX-2 (B $\times 400$), Villin (C $\times 400$), and SATB-2 (D $\times 400$) and were negative for estrogen receptor (ER) (E $\times 400$) and progesterone receptor (PR) (F $\times 400$).

In terms of management, eight of twelve cases with accessible therapy information chose palliative chemotherapy and/or radiotherapy without local surgery. Except for our case, there are only three cases in whom excisions were performed, where two cases were misdiagnosed as having primary breast cancer to undergo surgeries. This relatively conservative inclination is legitimate because of the exceedingly poor prognosis.

Nonetheless, due to the special pathological type of SRCC in the current case, we carefully thought over the individual strategy. Studies have shown that SRCC of the colorectum responds poorly to current cytotoxic treatments, and surgical management has a key role in the treatment of localized tumors (3). Metastatectomies have been increasingly performed for colorectal liver and lung metastases, as these have clearly improved the survival of patients whose primary disease has been controlled (9). Taking into consideration the histopathology and her good general condition at the time, modified radical mastectomy was finally performed followed by adjuvant chemotherapy of FOLFOX.

With the introduction of molecular-targeted drugs such as anti-EGFR monoclonal antibody therapies and angiogenesis inhibitors, treatment options for patients with metastatic colorectal cancer have changed considerably. As reported (25), with the assistance of targeted therapies, the median overall survival of metastatic colorectal cancer now reaches approximately 30 months instead of less than 1 year previously. In the current case, bevacizumab and cetuximab

provide an additional 1 year of survival after lung metastasis was detected.

CONCLUSION

mRC to the breast is an extremely rare clinical entity. By reviewing all reported cases, breast metastases from rectal carcinoma commonly 1) present as a palpable mass, 2) favor the left breast, 3) are accompanied by extramammary metastases, and 4) have a poor prognosis. A comprehensive reference to previous history and IHC data is crucially significant to establish a correct diagnosis. In patients with metastatic disease limited to the breast, or with minimal disease burden elsewhere, surgery intervention of breast metastases may be considered after a thorough systemic assessment, especially under the condition of a metastatic SRCC. Furthermore, molecular-targeted drugs should be administered aggressively as a promising therapeutic possibility.

AUTHOR CONTRIBUTIONS

YD and SL conceived the idea for the article. YD managed the case and drafted the manuscript. SL approved the final version of the manuscript. All authors contributed to the article and approved the submitted version.

REFERENCES

- Kothadia JP, Arju R, Kaminski M, Ankireddyapalli A, Duddempudi S, Chow J, et al. Metastatic Colonic Adenocarcinoma in Breast: Report of Two Cases and Review of the Literature. *Case Rep Oncol Med* (2015) 2015:458423. doi: 10.1155/2015/458423
- Williams SA, Ehlers RA2nd, Hunt KK, Yi M, Kuerer HM, Singletary SE, Et al. Metastases to the Breast From Nonbreast Solid Neoplasms: Presentation and Determinants of Survival. *Cancer* (2007) 110(4):731–7. doi: 10.1002/cncr.22835
- Arifi S, Elmesbahi O, Amarti Riffi A. Primary Signet Ring Cell Carcinoma of the Colon and Rectum. *Bull Cancer* (2015) 102(10):880–8. doi: 10.1016/j.bulcan.2015.07.005
- Lal RL, Joffe JK. Rectal Carcinoma Metastatic to the Breast. *Clin Oncol (R Coll Radiol)* (1999) 11(6):422–3. doi: 10.1053/clon.1999.9098
- David O, Gattuso P, Razan W, Moroz K, Dhurandhar N. Unusual Cases of Metastases to the Breast. A Report of 17 Cases Diagnosed by Fine Needle Aspiration. *Acta Cytol* (2002) 46(2):377–85. doi: 10.1159/000326737
- Mihai R, Christie-Brown J, Bristol J. Breast Metastases From Colorectal Carcinoma. *The Breast* (2004) 13(2):155–8. doi: 10.1016/S0960-9776(03)00125-5
- Hisham RB, Thuabih H, Gul YA. Mucinous Adenocarcinoma of the Rectum With Breast and Ocular Metastases. *Asian J Surg* (2006) 29(2):95–7. doi: 10.1016/S1015-9584(09)60115-9
- Wakeham NR, Satchithananda K, Svensson WE, Barrett NK, Comitis S, Zaman N, et al. Colorectal Breast Metastases Presenting With Atypical Imaging Features. *Br J Radiol* (2008) 81(965):e149–53. doi: 10.1259/bjr/62391254
- Li HC, Patel P, Kapur P, Huerta S. Metastatic Rectal Cancer to the Breast. *Rare Tumors* (2009) 1(1):e22. doi: 10.4081/rt.2009.e22
- Shackelford RE, Allam-Nandyala P, Bui MM, Kiluk JV, Esposito NN. Primary Colorectal Adenocarcinoma Metastatic to the Breast: Case Report and Review of Nineteen Cases. *Case Rep Med* (2011) 2011:738413. doi: 10.1155/2011/738413
- Wang T, Lv YG, Yan QG, Yuan SF, Ling R, Chen JH, et al. Rectal Carcinoma Metastatic to the Male Breast After 7 Years: Case Report. *Onkologie* (2011) 34(10):544–6. doi: 10.1159/000332225
- Makhdoomi R, Mustafa F, Ahmad R, Malik S, Sheikh S, Baba KM. Bilateral Breast Metastasis From Mucinous Adenocarcinoma of the Rectum: A Case Report and Review of the Literature. *Turk Patoloji Derg* (2013) 29(3):231–4. doi: 10.5146/tjpath.2013.01178
- Ahmad SS, Khalilullah K, McGowan K, Dillon K. Unexpected Destination! Rectal Carcinoma Metastasis to Breast. *J Surg Case Rep* (2019) 2019(3):1–6. doi: 10.1093/jscr/rjz036
- Cheng X, Zhao T, Jiang JN, Liu Y, Li HM, Wang RY. Rare Case of a Male Breast Tumour Secondary to Poorly Differentiated Rectal Adenocarcinoma. *Trans Cancer Res* (2020) 9(12):7676–81. doi: 10.21037/tcr-20-1936
- Gur EO, Onak C, Bayar EE, Yazici A, Kokulu I, Hacıyanlı S, et al. Rectum Mucinous Adenocarcinoma Metastasis to Bilateral Breast in a Male Patient: A Case Report. *Breast J* (2020) 26(3):517–9. doi: 10.1111/tbj.13580
- Hasegawa H, Nagata Y, Sakakibara Y, Miyake M, Mori K, Masuda N, et al. Breast Metastasis From Rectal Cancer With BRAF V600E Mutation: A Case Report With a Review of the Literature. *Clin J Gastroenterol* (2020) 13(2):153–7. doi: 10.1007/s12328-019-01035-0
- Ye YY, Wang ZX, Xiao W, Han GH. Breast Metastases in Advanced Rectal Cancer: A Case Report. *Int J Clin Exp Pathol* (2020) 13(5):1270–4.
- Paulson EC, Mitra N, Sonnad S, Armstrong K, Wirtalla C, Kelz RR, et al. National Cancer Institute Designation Predicts Improved Outcomes in Colorectal Cancer Surgery. *Ann Surg* (2008) 248(4):675–86. doi: 10.1097/SLA.0b013e318187a757
- Mun SH, Ko EY, Han BK, Shin JH, Kim SJ, Cho EY. Breast Metastases From Extramammary Malignancies: Typical and Atypical Ultrasound Features. *Korean J Radiol* (2014) 15(1):20–8. doi: 10.3348/kjr.2014.15.1.20

20. Ota T, Hasegawa Y, Okimura A, Sakashita K, Sunami T, Yukimoto K, et al. Breast Metastasis From EGFR-Mutated Lung Adenocarcinoma: A Case Report and Review of the Literature. *Clin Case Rep* (2018) 6(8):1510–6. doi: 10.1002/ccr3.1636
21. Li Z, Rock JB, Roth R, Lehman A, Marsh WL, Suarez A, et al. Dual Stain With SATB2 and CK20/Villin Is Useful to Distinguish Colorectal Carcinomas From Other Tumors. *Am J Clin Pathol* (2018) 149(3):241–6. doi: 10.1093/ajcp/aqx160
22. Li Z, Roth R, Rock JB, Lehman A, Marsh WL, Suarez A, et al. Dual Immunostain With SATB2 and CK20 Differentiates Appendiceal Mucinous Neoplasms From Ovarian Mucinous Neoplasms. *Am J Clin Pathol* (2017) 147(5):484–91.
23. Dragomir A, de Wit M, Johansson C, Uhlen M, Ponten F. The Role of SATB2 as a Diagnostic Marker for Tumors of Colorectal Origin: Results of a Pathology-Based Clinical Prospective Study. *Am J Clin Pathol* (2014) 141(5):630–8.
24. Magnusson K. SATB2 in Combination With Cytokeratin 20 Identifies Over 95% of All Colorectal Carcinomas. *Am J Surg Pathol* (2011).
25. Martinelli E, Ciardiello D, Martini G, Troiani T, Cardone C, Vitiello PP, et al. Implementing Anti-Epidermal Growth Factor Receptor (EGFR) Therapy in

Metastatic Colorectal Cancer: Challenges and Future Perspectives. *Ann Oncol* (2020) 31(1):30–40. doi: 10.1016/j.annonc.2019.10.007

Conflict of Interest: The authors declare that the research was conducted in the absence of any commercial or financial relationships that could be construed as a potential conflict of interest.

Publisher's Note: All claims expressed in this article are solely those of the authors and do not necessarily represent those of their affiliated organizations, or those of the publisher, the editors and the reviewers. Any product that may be evaluated in this article, or claim that may be made by its manufacturer, is not guaranteed or endorsed by the publisher.

Copyright © 2022 Dai, Jin, Lan, Ding, Jiang and Liu. This is an open-access article distributed under the terms of the Creative Commons Attribution License (CC BY). The use, distribution or reproduction in other forums is permitted, provided the original author(s) and the copyright owner(s) are credited and that the original publication in this journal is cited, in accordance with accepted academic practice. No use, distribution or reproduction is permitted which does not comply with these terms.