

CASE REPORT

Open Access



Temporary spontaneous regression of male breast cancer: a case report

Kaoru Katano^{1*} , Yutaka Yoshimitsu¹, Takahiro Kyuno¹, Yusuke Haba¹, Tsutomu Maeda¹ and Seiko Kitamura²

Abstract

Background: Spontaneous regression (SR) of a malignant tumor is the partial or complete disappearance of primary or metastatic tumor tissue in the absence of treatment, which can be temporary or permanent. Here, we report an extremely rare case of male breast cancer that exhibited temporary SR followed by reappearance 8 months after tumor disappearance.

Case presentation: A 70-year-old man presented at our hospital with a primary complaint of pain and a lump in his left breast. Ultrasonography revealed a hypoechoic lesion measuring 12 mm × 10 mm × 8 mm. Fine-needle aspiration cytology revealed numerous necrotic and degenerated cells and few sheet-like clusters of atypical ductal epithelial cells. The atypical cells had mildly enlarged nuclei with nucleoli, were focally overlapped and formed tubular patterns. The cytological diagnosis indicated a suspicion of malignancy. Core needle biopsy (CNB) revealed necrotic and degenerated cells with microcalcification. The pathological diagnosis was indeterminate because there was no area of viable atypical cells. An excisional biopsy of the left breast lesion was scheduled one month later. However, it was difficult to detect the tumor during physical examination and ultrasonography performed 1 month after the patient's first visit. The operation was canceled, and the patient received follow-up observation. After 8 months of follow-up, ultrasonography and computed tomography (CT) revealed reappearance of a 0.6-cm-diameter breast tumor in the same place. CNB was performed again and revealed invasive ductal carcinoma. A total mastectomy with sentinel lymph node biopsy was performed 13 months after the first tumor disappeared. Histopathological examination revealed invasive cribriform carcinoma without sentinel lymph node metastasis. The patient did not have any complications, and adjuvant therapy with tamoxifen was started. The patient was alive without recurrence 7 months after surgery.

Conclusions: Temporary SR followed by tumor reappearance can occur in breast cancer cases, and it is important to follow patients even if their breast tumor has seemingly disappeared. When breast tumors disappear without treatment, clinicians must be aware of the possibility of SR of cancer and should follow the patient for early detection of tumor reappearance.

Keywords: Spontaneous regression, Breast cancer, Cribriform, Reappearance

Background

Spontaneous regression (SR) of a malignant tumor is defined as “the partial or complete, temporary or permanent disappearance of primary or metastatic tumor tissue in the absence of treatment” [1, 2]. Immune mechanisms

are the most commonly mentioned possible cause of SR; however, hormones, infections, operative trauma-related factors, and ischemia/necrosis-related factors have all been mentioned as possible causes of SR in the literature [3]. Although breast cancer is the most frequent cancer among women, there are few reports of SR of breast cancer. Here, we report an extremely rare case of male breast cancer that exhibited temporary SR followed by reappearance 8 months after tumor disappearance.

*Correspondence: kanazawakatano@gmail.com

¹ Department of Surgery, Houju Memorial Hospital, 11-71 Midorigaoka, Nomi, Ishikawa 923-1226, Japan

Full list of author information is available at the end of the article

Case presentation

A 70-year-old man with hypertension and type 2 diabetes presented at our hospital with a primary complaint of pain and a lump in his left breast. A physical examination revealed a 1-cm-diameter mass located on the border between the upper-outer and lower-outer quadrants of his left breast. A blood test revealed no abnormalities. The values of tumor markers were within normal limits (CEA, 2.3 ng/ml; CA15-3, 22.7 U/ml). Ultrasonography revealed a well-circumscribed, lobulated and hypoechoic lesion measuring 12 mm × 10 mm × 8 mm (Fig. 1a). It was not difficult to detect the tumor with physical examination and ultrasonography because it was located shallow from the body surface. Mammographic findings revealed a well-defined mass in the left breast (Fig. 2). Fine-needle aspiration cytology (FNAC) and core needle biopsy (CNB) were performed the day after the patient's first visit. FNAC revealed numerous necrotic and degenerated cells and few sheet-like clusters of atypical ductal epithelial cells. The atypical cells had mildly enlarged nuclei with nucleoli, were focally overlapped and formed tubular patterns (Fig. 3). The cytological diagnosis indicated a suspicion of malignancy. On the other hand, CNB revealed necrotic and degenerated cells with microcalcification and myxomatous fibrous tissue with slight inflammation (Fig. 4). Massive infiltration of inflammatory cells was not observed. The pathological diagnosis was indeterminate because there was no area of viable atypical cells. A week after the patient's first visit, physical examination revealed slight tumor shrinkage. Ultrasonography was performed again and showed a reduction in tumor size to 8 mm × 7 mm × 4.5 mm (Fig. 1b). Computed tomography (CT) revealed a mass lesion with a linear shadow between the mass and nipple in the patient's left breast, although there were no swollen lymph nodes

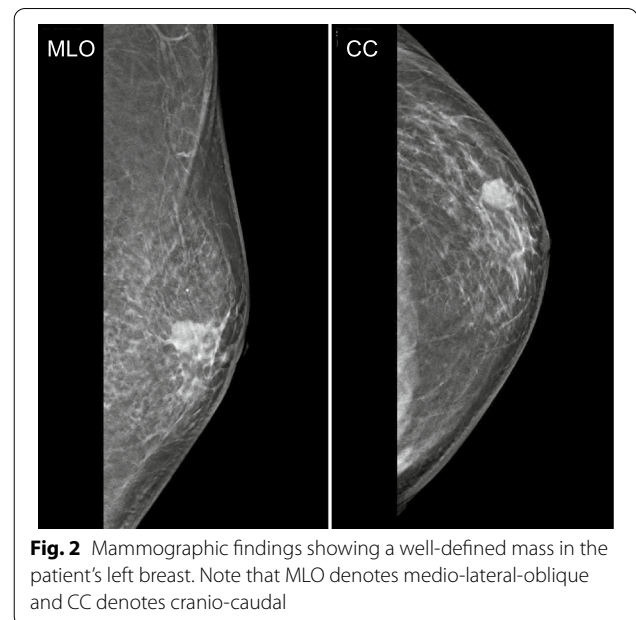

(Fig. 5). An excisional biopsy of the left breast lesion was scheduled one month later. However, during pre-operative systemic examination, the patient noticed that the tumor had decreased in size, and it was difficult to detect the tumor during physical examination and ultrasonography performed one month after the patient's first visit (Fig. 6). The operation was canceled, and the patient received follow-up observation. After 8 months of follow-up, ultrasonography and CT revealed reappearance of a 0.6-cm-diameter breast tumor in the same place (Fig. 7). CNB was performed again and revealed invasive ductal carcinoma. A total mastectomy with sentinel lymph node biopsy was performed 13 months after the first tumor disappeared. Macroscopically, a gray-white, well-circumscribed

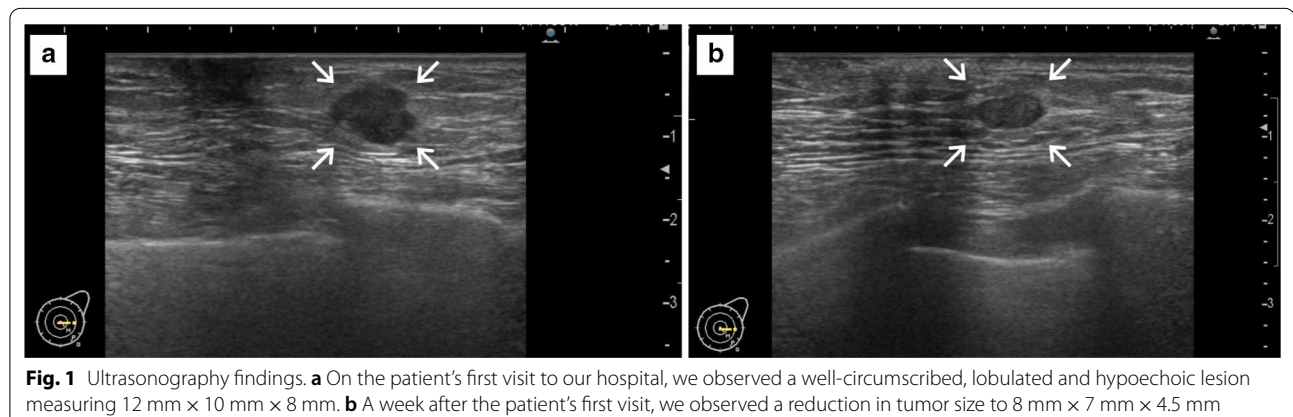

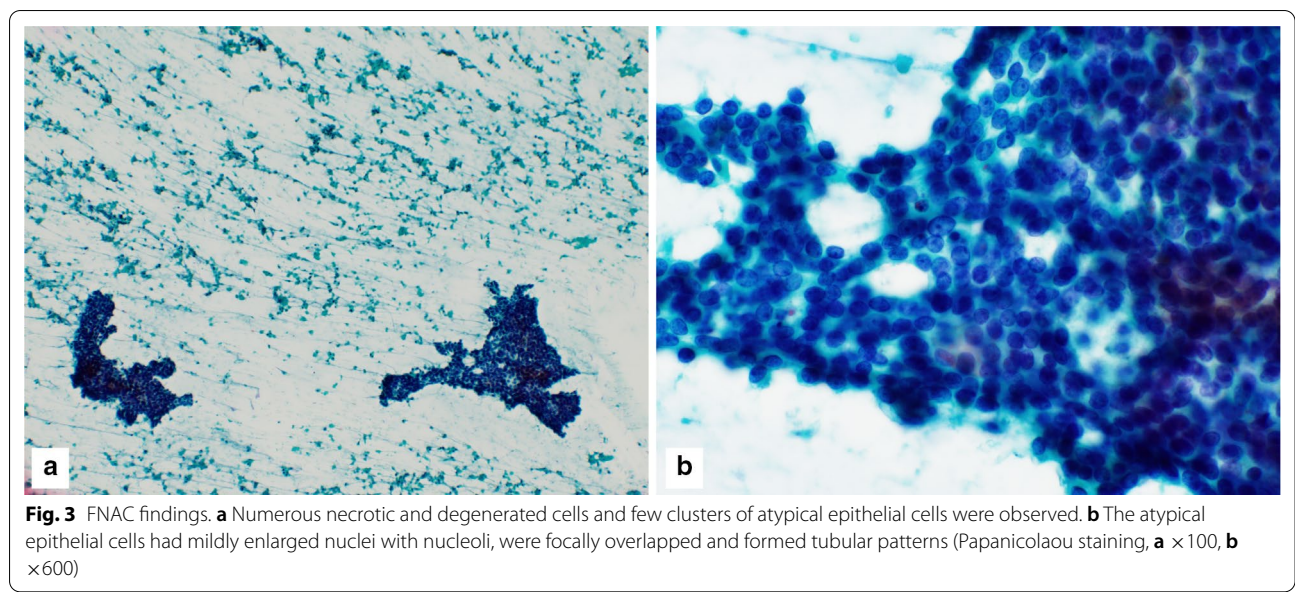

Fig. 3 FNAC findings. **a** Numerous necrotic and degenerated cells and few clusters of atypical epithelial cells were observed. **b** The atypical epithelial cells had mildly enlarged nuclei with nucleoli, were focally overlapped and formed tubular patterns (Papanicolaou staining, **a** ×100, **b** ×600)

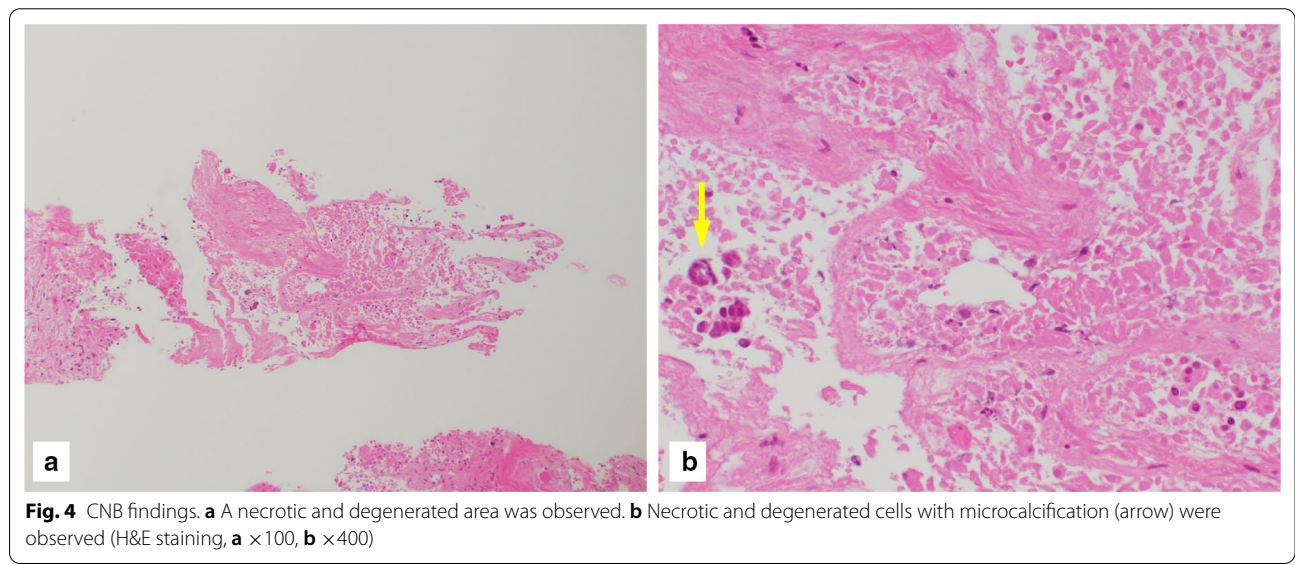

Fig. 4 CNB findings. **a** A necrotic and degenerated area was observed. **b** Necrotic and degenerated cells with microcalcification (arrow) were observed (H&E staining, **a** ×100, **b** ×400)

mass with a diameter of 1.2 × 0.8 cm was observed in the resected specimen. Histopathological examination revealed invasive cribriform carcinoma (ICC) without sentinel lymph node metastasis. Necrotic tissue was not observed, and inflammatory cell infiltration was mild and focal (Fig. 8). Immunohistochemical studies showed ER-positive, PgR-positive, and HER2-negative patterns. Androgen receptor staining was also positive, and the Ki-67 labeling index was 14%. The patient did not have any complications, and adjuvant therapy with tamoxifen was started. The patient was alive without recurrence 7 months after surgery.

Discussion

This case reveals two important clinical suggestions. Temporary SR followed by tumor reappearance can occur in breast cancer cases, and it is important to follow patients even if their breast tumor has seemingly disappeared.

First, temporary SR followed by tumor reappearance can occur in breast cancer cases. SR of malignant tumors is a rare but well-documented biological phenomenon [4]. This phenomenon occurs approximately once in every 60,000–100,000 cancer cases [5], and it has been reported mainly in kidney cancer, neuroblastoma,

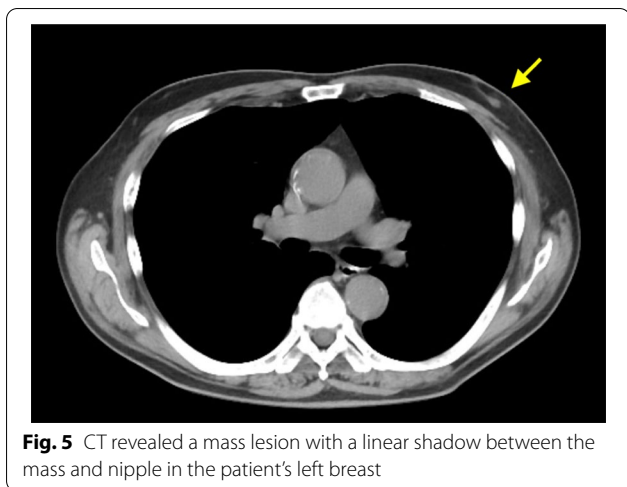

Fig. 5 CT revealed a mass lesion with a linear shadow between the mass and nipple in the patient's left breast

malignant melanoma, and choriocarcinoma [6]. On the other hand, SR of breast cancer is rare. In a review of SR among 741 cases of cancer, only 43 cases (5.8%) of breast cancer exhibited regression [3]. We found only seven case reports of SR of breast cancer in an English literature search of PubMed from 1994 to July 2020 using the search words “spontaneous regression”, “spontaneous remission”, “breast cancer” and “breast carcinoma” (Table 1) [4, 6–11]. To the best of our knowledge, this is the first report of temporary SR of breast cancer followed by reappearance. In addition, ICC is an extremely rare, unique type of invasive ductal carcinoma that was first described by Page et al. in 1983 [12]. ICC is characterized

by a cribriform pattern in the majority of its invasive component [13]. The incidence of ICC is approximately 0.4% among all female invasive breast carcinoma cases [14], and only a few male patients have been previously reported [13, 15].

As shown in Table 1, the infiltration of inflammatory cells was observed in the biopsy and/or excised specimens in all the reported cases, and immunological reactions were mainly considered to be the mechanism of SR in breast cancer. On the other hand, in the present case, extensive necrotic tissue was observed by CNB performed the day after the patient's first visit. Furthermore, unlike other reported cases, massive inflammatory cell infiltration was not observed in the CNB and resected specimens. Therefore, ischemia/infarction-related factors may be involved in the SR of our patient's tumor. In addition, it has been reported that spontaneous infarction often occurs in benign breast lesions, including fibroadenoma, intraductal papilloma and lactating adenoma, and the most frequent clinical manifestation is a painful breast mass [16, 17]. Our patient's painful breast tumor might have been due to infarction of the tumor, although the mechanism and trigger of the necrotic change were unclear.

In five of seven reported cases [4, 6, 8–10], complete or nearly complete disappearance of tumor cells in the primary tumor and/or metastatic lymph nodes with infiltration of inflammatory cells was observed on pathological examination of surgical specimens. On the other hand, in two of seven reported cases [7, 11], regression of the primary tumor and/or metastatic lesion was observed

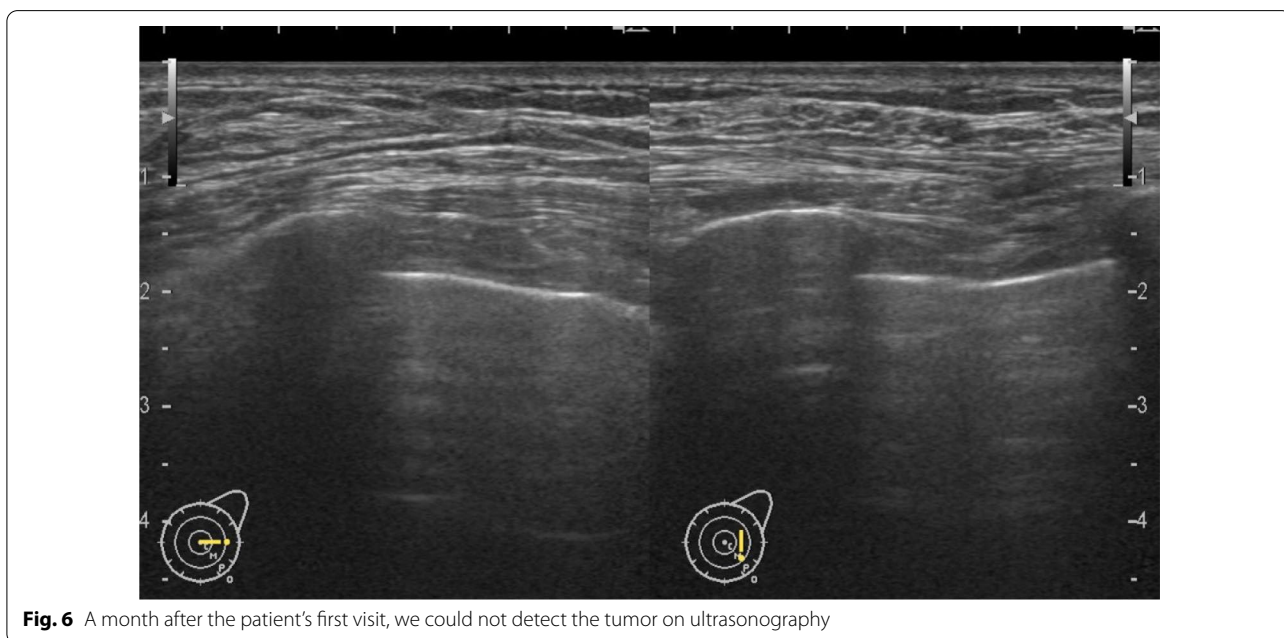

Fig. 6 A month after the patient's first visit, we could not detect the tumor on ultrasonography



Fig. 7 Imaging findings at 8 months after the disappearance of the tumor. Ultrasonography and CT revealed the reappearance of a 0.6-cm-diameter breast tumor in the same place as the previous mass

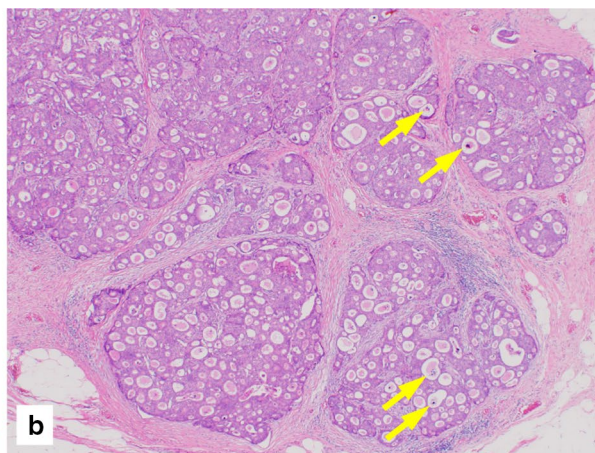
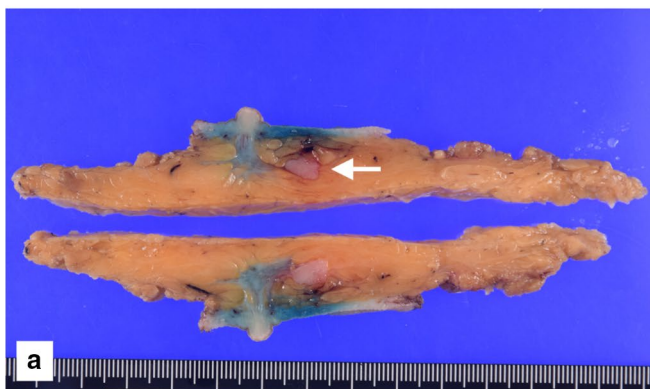

Fig. 8 Pathological findings for a resected specimen. **a** Macroscopically, a gray-white, well-circumscribed mass with a diameter of 1.2 × 0.8 cm was observed (white arrow). **b** Histopathological examination revealed ICC with microcalcification (yellow arrows). Inflammatory cell infiltration was mild and focal (H&E staining, ×40)

on visual examination or CT. Although our patient's breast tumor also disappeared according to physical examination and ultrasonography, the tumor reappeared 8 months later in the same place. It is conceivable that surviving cancer cells repopulated the site after nearly completely disappearing. The reason for this incomplete disappearance followed by repopulation of our patient's tumor cells could be attributed to the fact that SR of the tumor was caused by infarction, not by an immunological response, as in other reported cases.

The second clinical suggestion is that it is important to follow patients even if their breast tumor has seemingly disappeared. In the present case, we followed the patient

after his tumor disappeared because male breast cancer was suspected from the FNAC results, and this follow-up led to early detection of tumor reappearance. Hence, if FNAC had not been performed at that time, the breast lesion might not have been suspected to be malignant due to tumor shrinkage and disappearance, and follow-up might be completed after examinations were performed several times. In particular, male patients may be less likely than female patients to receive follow-up for breast tumors because the incidence of male breast cancer is low and breast cancer screening for men is generally not performed. Recently, a case of SR of lung carcinoids that reappeared approximately 2 years after nearly

Table 1 Reported cases of spontaneous regression of breast cancer

References	Year	Age/sex	Suggested mechanism	Possible trigger	Regression	Pathologically verified SR
[7]	1994	46 F	Immunological response mediated by activated CD8 +T cells and NK cells	Treatment with dexamethasone	Regression of primary tumor and metastatic lesion	–
[8]	2008	68 F	Immunological and local inflammatory response	Arm injury Needle biopsy	Complete regression of primary tumor	+
[4]	2014	52 F	Immunological response	Unclear	Nearly complete regression of primary tumor and complete regression of metastatic lymph nodes	+
[9]	2016	44 F	Immunological response	Needle biopsy	Complete regression of primary tumor	+
[6]	2019	67 F	Immunological response	Unclear	Nearly complete regression of primary tumor and complete regression of metastatic lymph nodes	+
[10]	2019	72 F	Immunological response mediated by activated CD8 +T cells	Unclear	Complete regression of primary tumor and metastatic lymph nodes	+
[11]	2020	86 F	Immunological response mediated by activated CD8 +T cells	Unclear	Regression of metastatic skin lesions	–
Our case	2020	70 M	Ischemia/infarction	Unclear	Regression of primary tumor followed by reappearance	–

complete disappearance was reported [18]. Long-term follow-up is required for the early detection of breast tumor reappearance, even in male patients.

Conclusions

Temporary SR followed by tumor reappearance can occur in breast cancer cases, and it is important to follow patients even if their breast tumor has seemingly disappeared. When breast tumors disappear without treatment, clinicians must be aware of the possibility of SR of cancer and should follow the patient for early detection of tumor reappearance. As other authors have described in similar reports, an improved understanding of the exact mechanism of SR of cancer may lead to the development of cancer treatment and prevention methods [19, 20]. Further reports should be accumulated to elucidate SR-related mechanisms.

Abbreviations

SR: Spontaneous regression; FNAC: Fine-needle aspiration cytology; CNB: Core needle biopsy; CT: Computed tomography; ICC: Invasive cribriform carcinoma.

Acknowledgements

Not applicable.

Authors' contributions

KK wrote the manuscript and prepared the manuscript under the supervision of YY, YK, TK and YH performed the surgery. SK made histopathological diagnosis. Other coauthors discussed the content of the manuscript. All authors read and approved the final manuscript.

Funding

This study was not funded.

Availability of data and materials

All data generated during this study are included in this published article.

Ethics approval and consent to participate

Not applicable.

Consent for publication

Informed consent was obtained from the patient and the patient's family for the publication of this case report.

Competing interests

The authors declare that they have no competing interests.

Author details

¹ Department of Surgery, Houju Memorial Hospital, 11-71 Midorigaoka, Nomi, Ishikawa 923-1226, Japan. ² Department of Pathology, Houju Memorial Hospital, 11-71 Midorigaoka, Nomi, Ishikawa 923-1226, Japan.

Received: 29 September 2020 Accepted: 30 November 2020

Published online: 07 December 2020

References

- Everson TC, Cole WH. Spontaneous regression of cancer: preliminary report. *Ann Surg*. 1956;144:366–80.
- Lopez-Pastorini A, Plönes T, Brockmann M, Ludwig C, Beckers F, Stoelben E. Spontaneous regression of non-small cell lung cancer after biopsy of a mediastinal lymph node metastasis: a case report. *J Med Case Rep*. 2015;9:217.
- Challis GB, Stam HJ. The spontaneous regression of cancer: a review of cases from 1900 to 1987. *Acta Oncol*. 1990;29:545–50.
- Tokunaga E, Okano S, Nakashima Y, Yamashita N, Tanaka K, Akiyoshi S, et al. Spontaneous regression of breast cancer with axillary lymph node metastasis: a case report and review of literature. *Int J Clin Exp Pathol*. 2014;7:4371–80.
- Vernon LF. William Bradley Coley, MD, and the phenomenon of spontaneous regression. *Immunotargets Ther*. 2018;7:29–34.
- Takayama S, Satomi K, Yoshida M, Watase C, Murata T, Shiino S, et al. Spontaneous regression of occult breast cancer with axillary lymph node metastasis: a case report. *Int J Surg Case Rep*. 2019;63:75–9.

7. Maiche AG, Jekunen A, Rissanen P, Virkkunen P, Halavaara J, Turunen JP. Sudden tumour regression with enhanced natural killer cell accumulation in a patient with stage IV breast cancer. *Eur J Cancer*. 1994;30A:1642–6.
8. Dussan C, Zubor P, Fernandez M, Yabar A, Szunyogh N, Visnovsky J. Spontaneous regression of a breast carcinoma: a case report. *Gynecol Obstet Invest*. 2008;65:206–11.
9. Ito E, Nakano S, Otsuka M, Mibu A, Karikomi M, Oinuma T, et al. Spontaneous breast cancer remission: a case report. *Int J Surg Case Rep*. 2016;25:132–6.
10. Cserni G, Serfozo O, Ambrózay É, Markó L, Krenács L. Spontaneous pathological complete regression of high-grade triple-negative breast cancer with axillary metastasis. *Pol J Pathol*. 2019;70:139–43.
11. Tomasini C. Cytotoxic-mediated spontaneous regression of inflammatory cutaneous metastases of breast carcinoma. *J Cutan Pathol*. 2020. <https://doi.org/10.1111/cup.13694>.
12. Page DL, Dixon JM, Anderson TJ, Lee D, Stewart HJ. Invasive cribriform carcinoma of the breast. *Histopathology*. 1983;7:525–36.
13. Nishimura R, Ohsumi S, Teramoto N, Yamakawa T, Saeki T, Takashima S. Invasive cribriform carcinoma with extensive microcalcifications in the male breast. *Breast Cancer*. 2005;12:145–8.
14. van Deurzen CHM, Denkert C, Purdie CA, et al. Cribriform carcinoma. In: Allison KH, Salgado R, Brogi E, Sapino A, Ellis IO, Sasano H, et al., editors. *WHO classification of tumours of the breast*. 5th ed. Lyon: IARC Press; 2019. p. 121–2.
15. Venable JG, Schwartz AM, Silverberg SG. Infiltrating cribriform carcinoma of the breast: a distinctive clinicopathologic entity. *Hum Pathol*. 1990;21:333–8.
16. Salih AM, Kakamad FH. Spontaneous infarction of fibroadenoma of breast—A case report with literature review. *Int J Surg Case Rep*. 2016;24:1–3.
17. Agarwal P, Badkur M, Dausage C. Spontaneous infarction in fibroadenoma of breast: a rare pathological finding in a common pathological entity. *Int Surg J*. 2018;5:1145–8.
18. Uchida T, Matsubara H, Sugimura A, Matsuoka H, Ichihara T, Nakajima H. Spontaneous regression of a carcinoid tumor that required resection owing to its reappearance and subsequent enlargement after 2 years: a case report. *Int Cancer Conf J*. 2019;8:58–60.
19. Chida K, Nakanishi K, Shomura H, Homma S, Hattori A, Kazui K, et al. Spontaneous regression of transverse colon cancer: a case report. *Surg Case Rep*. 2017;3:65.
20. Sakamaki A, Kamimura K, Abe S, Tsuchiya A, Takamura M, Kawai H, et al. Spontaneous regression of hepatocellular carcinoma: a mini-review. *World J Gastroenterol*. 2017;23:3797–804.

Publisher's Note

Springer Nature remains neutral with regard to jurisdictional claims in published maps and institutional affiliations.

Submit your manuscript to a SpringerOpen[®] journal and benefit from:

- Convenient online submission
- Rigorous peer review
- Open access: articles freely available online
- High visibility within the field
- Retaining the copyright to your article

Submit your next manuscript at ► [springeropen.com](https://www.springeropen.com)
