



# Autoantibodies to the N-Methyl-D-Aspartate Receptor in Adolescents With Early Onset Psychosis and Healthy Controls

Kristine Engen<sup>1,2</sup>, Laura Anne Wortinger<sup>1,2\*</sup>, Kjetil Nordbø Jørgensen<sup>1,2</sup>, Mathias Lundberg<sup>3,4</sup>, Hannes Bohman<sup>3,4</sup>, Runar Elle Smelror<sup>1,2</sup>, Anne Margrethe Myhre<sup>2,5</sup>, Leslie Jacobson<sup>6</sup>, Angela Vincent<sup>6</sup> and Ingrid Agartz<sup>1,2,7</sup>

<sup>1</sup> Department of Psychiatric Research, Diakonhjemmet Hospital, Oslo, Norway, <sup>2</sup> NORMENT, Institute of Clinical Medicine, University of Oslo, Oslo, Norway, <sup>3</sup> Department of Neuroscience, Child and Adolescent Psychiatry Unit, Uppsala University, Uppsala, Sweden, <sup>4</sup> Department of Clinical Science and Education, Södersjukhuset, Karolinska Institutet, Stockholm, Sweden, <sup>5</sup> NORMENT, Division of Mental Health and Addiction, Oslo University Hospital, Oslo, Norway, <sup>6</sup> Nuffield Department of Clinical Neurosciences, John Radcliffe Hospital, University of Oxford, Oxford, United Kingdom, <sup>7</sup> Centre for Psychiatric Research, Department of Clinical Neuroscience, Karolinska Institute, Stockholm, Sweden

## OPEN ACCESS

### Edited by:

Richard B. Banati,  
University of Sydney, Australia

### Reviewed by:

Yingying Tang,  
Shanghai Jiao Tong University, China

Li Hui,

Suzhou Guangji Hospital, China

### \*Correspondence:

Laura Anne Wortinger  
l.a.w.bakke@medisin.uio.no

### Specialty section:

This article was submitted to  
Schizophrenia,  
a section of the journal  
Frontiers in Psychiatry

**Received:** 28 April 2020

**Accepted:** 26 June 2020

**Published:** 15 July 2020

### Citation:

Engen K, Wortinger LA, Jørgensen KN, Lundberg M, Bohman H, Smelror RE, Myhre AM, Jacobson L, Vincent A and Agartz I (2020) Autoantibodies to the N-Methyl-D-Aspartate Receptor in Adolescents With Early Onset Psychosis and Healthy Controls. *Front. Psychiatry* 11:666. doi: 10.3389/fpsy.2020.00666

**Background:** Autoantibodies to the N-methyl-D-aspartate receptor (NMDAR-Abs) in autoimmune encephalitis have been associated with prominent psychiatric symptoms. The aims of the present study are to identify the prevalence of NMDAR-Abs in adolescents with early onset psychosis disorders (EOP) and healthy controls (HC) and examine its clinical significance.

**Method:** Plasma samples were acquired from 46 adolescent EOP patients and 69 age- and sex matched HC, and assessed for the presence of immunoglobulin G NMDAR-Abs. All participants underwent psychiatric evaluation, neurological examination and head magnetic resonance imaging.

**Results:** NMDAR-Abs were detected in three of 46 (6.5%) EOP patients and in two of 69 (2.9%) HC. One NMDAR-Abs EOP patient presented with unusual psychopathology and minor T1 weighted lesions of vasculopathological origin located bi-frontally and in the basal ganglia, and had a recent diagnosis of a separate autoimmune disease. One NMDAR-Ab HC displayed a T2 weighted FLAIR hyperintensity lesion in the left frontal lobe. The remaining three NMDAR-Ab participants were two EOP patients without neurological or radiological findings, and one HC without any clinical findings.

**Conclusions:** We report that a small number of EOP patients and HC have NMDAR-Abs with a similar frequency in both groups. The presence of the antibodies was not associated with any distinctive clinical or radiological features. Detection of the antibodies had no diagnostic implication, and a positive NMDAR antibody test must be carefully interpreted and reviewed within the individual clinical context.

**Keywords:** early onset psychosis, NMDAR antibodies, adolescence, psychosis, MRI autoantibodies

## INTRODUCTION

Psychosis, as observed in severe mental illness, is a condition with unknown pathophysiology. The dopamine hypothesis only partially explains the symptoms occurring in affected individuals (1, 2), but pharmacological studies in both humans and animals indicate that hypoactivation of *N*-methyl-D-aspartate receptors (NMDAR) may cause the presynaptic hyperdopaminergia related to schizophrenia (3, 4). Dysfunction in the glutamatergic system in patients with schizophrenia has been supported by positron-emission tomography (PET) and single-photon emission computed tomography (SPECT) studies, showing elevated levels of glutamate in the medial prefrontal cortex and the basal ganglia (5). Within psychiatric research, the likelihood that a specific immune-mediated mechanism may define a biological subgroup of patients has gained considerable attention.

Anti-NMDA receptor encephalitis (ANRE) is an autoimmune neurological condition associated with IgG antibodies directed towards the NMDA receptor (NMDAR-Abs), which leads to NMDAR hypofunction (6). There is sometimes a non-specific prodromal phase (viral-like illness) leading into psychiatric symptoms, most commonly delusions, auditory and visual hallucinations, mania, agitation, aggression, and unusual and bizarre behaviors (7). Cognitive deficits and seizures with movement disorders can be observed within the first few weeks, with the possibility of hypoventilation and autonomic instability variably following (7). Thus, ANRE has demonstrated further that loss of glutamatergic signaling can cause psychotic symptoms. Patients with ANRE are often seen initially by psychiatrists because of their psychiatric presentations (8) and indeed there are reports of ANRE patients with solely psychiatric symptoms, both in adult and in pediatric patients (9). As a result, there have been many studies examining the prevalence of antibodies in adult psychiatric patients compared to healthy controls (10).

Early onset psychosis disorder (EOP) is defined as affective and non-affective psychotic disorders with disease onset before the age of 18 years (11). EOP is a rare occurring condition with an estimated prevalence ranging from 0.05 to 0.5%, increasing during adolescence (12, 13). EOP constitutes a group of severely debilitating conditions, including schizophrenia which is one of the main causes of disease burden in adolescents (14). Within the EOP group, compared with adult onset patients, there are patients with poorer long term outcome (15), longer durations of untreated psychosis and a greater number of coexisting conditions (16). To our knowledge, only one study on 43 pediatric EOP patients and 43 pediatric healthy controls assessed the presence of NMDAR-Abs and found an incidence of 5/43 (11.6%) in EOP without positives in the controls (17). They found no clinical differences between antibody-positive and antibody-negative patients.

The study aim was to examine the prevalence of plasma IgG NMDAR-Abs in adolescent EOP patients and HC and to assess its association with age, sex, diagnosis and psychiatric features.

## MATERIALS AND METHODS

### Participants

We examined the presence of NMDAR-Abs in 115 adolescents in this Scandinavian multi-center study with EOP ( $n = 46$ ) and

HC ( $n = 69$ ). The study sample consisted of two clinical cohorts - one from the University of Oslo, Oslo, Norway and one from the Karolinska Institute, Stockholm, Sweden. They were collected between the same years (2012–2015). Written informed consent was obtained from all participants and from parents/next-of-kin. The study was conducted in accordance with the Helsinki Declaration and approved by both the Swedish and the Norwegian National Committees for Ethics in Medical Research.

The Swedish sample consisted of 25 EOP patients and 34 HC participating in the Stockholm Child and Adolescent Psychosis Study (SCAPS). Patients aged 12–18 years of both sexes were recruited from the specialist care unit of psychosis and bipolar disorder at the department of Child and Adolescent Psychiatry at Sachs Children's hospital in Stockholm, Sweden, and assessed by psychiatrists working in the clinic (co-author ML). HC living in the Stockholm area were recruited using a population registry to ensure a similar demographic, age and sex distribution for the controls. The Norwegian sample consisted of 21 EOP patients and 35 HC participating in the Thematically Organized Psychosis research study for Youth (Youth-TOP), part of the Norwegian Centre for Mental Disorders Research (NORMENT). Patients aged 12–18 years of both sexes were recruited from the adolescent psychiatric inpatient units and outpatient clinics in the Oslo region and assessed by researchers consisting of trained psychiatrists and psychologists (co-author RES). HC, living in the Oslo area, were recruited from the Norwegian population registry, ensuring that the controls were similar to the included patients with regards to age and sex distribution and socio-demographic area. HC, for both samples, were excluded if they had been in contact with child and adolescent mental health care units, or if they currently met the criteria of a psychiatric disorder.

For both samples, inclusion criteria were (1) early onset psychosis disorders according to DSM-IV (Diagnostic and Statistical Manual of Mental Disorders, 4th edition), including schizophrenia spectrum disorders (schizophrenia, schizophreniform disorder, schizoaffective disorder), affective psychotic disorder (bipolar I disorder and major depressive disorder with psychotic features), and other psychotic disorders (psychotic disorder not otherwise specified (NOS), delusional disorder and brief psychotic disorder), (2) age between 12 and 18 years, (3) language abilities to complete interviews and self-rating tests and (4) written informed consent. General exclusion criteria were IQ <70, previous moderate/severe head injury, a diagnosis of substance-induced psychotic disorder and organic brain disease.

### Diagnostic and Clinical Assessment With Regards to Psychiatric Diagnoses

The Swedish patients were assessed and diagnosed in accordance with ICD-10 (18) by their managing child and adolescent psychiatrists during their contact with the psychiatric unit. The Norwegian patients were diagnosed in accordance with the DSM-IV criteria using the Norwegian version of the Schedule for Affective Disorders and Schizophrenia for School Aged Children (6–18 years): Present and Lifetime Version (Kiddie-SADS) (19) and the Positive and Negative Syndrome Scale (PANSS) (20) for the assessment of current symptoms of

psychosis. Functional outcome was assessed using the Children's Global Assessment Scale (CGAS) (21), which is a measure of social, psychological and occupational functioning in both samples. Assessment included a general physical examination including a neurological examination consisting of the evaluation of gait, coordination, motor movements, reflexes and sensory examination. Data from the neurological examination was incomplete in the Swedish sample.

### Clinical Characterization and ANRE

We read through participants' diagnostic and clinical assessments. These assessments were based on information from the participant, their parents and managing clinicians and from their medical records. Our goal was to identify possible symptoms and findings associated commonly with ANRE (8).

### Medication

Information regarding use of psychotropic medication in the Swedish sample was retrieved from the physicians treating the patients. For the Norwegian sample current and lifetime use of medication was collected from patients and/or their closest relatives using a structured questionnaire in an interview conducted by a research psychiatrist or psychologist. In some instances, information was retrieved from the physicians/psychologists treating the patients.

### NMDA Receptor Antibody (NMDAR-Ab) Measurements

Blood sampling was conducted at baseline for all participants. The plasma samples, which had been in a storage facility at  $-20^{\circ}\text{C}$ , were sent to the Department of Clinical Neurosciences at the John Radcliffe Hospital in Oxford, England in 2015 for analysis of NMDAR-Abs. Antibody testing in both the Norwegian and Swedish samples was concluded in May 2015.

NMDAR-Abs were measured (blind to the EOP or HC status of the sample) by indirect cell surface immunocytochemistry of transfected cells as used for routine diagnostic assays by the Oxford Neuroimmunology service since 2008. Briefly, live HEK293 cells are transfected with cDNAs of NR1 and NR2B subunits and incubated in human serum (1:20 initial dilution) or CSF (1:1 initial dilution) before fixation, followed by Alexa-Fluor labeled antihuman IgG. Antibodies binding to the cell surface of the live NMDAR-HEK293 cells were identified by fluorescence microscopy. A visual scoring system (0–4) is used and positive samples were repeated in a separate assay where they are also checked for specificity by lack of binding to HEK293 cells expressing an alternative antigen. As with other assays, scores of 0 are reported as negative and scores of 2–4 are reported as positive. Scores of 1 were initially reported as Low Positive, but after 2011 only scores of 1.5 are reported as Low Positive.

### MRI Acquisition and Assessment

Swedish participants underwent MRI scans on a 3 Tesla Discovery 750 scanner (GE Medical Systems) at the MR Research Centre at the Karolinska Institute in Stockholm. Norwegian participants were scanned using a 3 Tesla Signa

HDxt scanner (GE Medical Systems) at the Department of Neuroradiology, Oslo University Hospital. A neuro-radiologist evaluated MRI images for pathological changes, including white matter hyper-intensity lesions. For both scanners, the assessment was based on structural MRI T1 weighted and T2-weighted fluid-attenuated inversion recovery (FLAIR) sequences.

## RESULTS

Five of the 115 samples had detectable NMDAR-Abs, of which three of 46 (6.5%) were EOP patients and two of 69 (2.9%) were healthy participants.

The mean age of patients who were antibody positive was  $14.5 \pm 2.3$  years and antibody negative was  $16.5 \pm 1.8$  years. There was a higher proportion of females in the study overall, with ratios of 66.7 and 72.1% in antibody-positive and antibody-negative groups, respectively.

The five cases, which were positive for NMDAR-Abs, had scores ranging from 1.5 (weak positive) to 2.0 (moderate positive). Clinical characteristic of the five participants are described in **Table 1**.

Two of the three patients who tested positive for antibodies displayed typical psychiatric symptomatology and disease course with no neurological or radiological abnormalities. In these two patients, we found no evidence of the broad range of symptoms seen in ANRE, nor did we find any positive neurological signs or brain MR imaging findings such as white matter hyper intensities on T2-weighted FLAIR coinciding with ANRE. One of the NMDAR antibody positive HC had neither psychopathology, nor any neurological or MRI findings. We observed one patient and one control with NMDAR-Abs and ANRE related symptomatology or MRI findings.

### NMDAR-Ab Positive Adolescents With MRI Findings

The first participant of interest was a 12 year-old female who was diagnosed with psychotic disorder NOS. She had a prior diagnosis of obsessive-compulsive disorder (OCD) and body dysmorphic disorder (BDD), as well as juvenile rheumatoid arthritis (JRA), the latter being diagnosed months prior to the development of psychotic symptoms. Prior to illness onset, the participant exhibited good premorbid school and social functioning.

At the time of inclusion, she presented with paranoid delusions, affective lability, aggression and suicidal ideation as well as symptoms relating to OCD and BDD. Of note, there were no hallucinations, no apparent negative symptoms and no cognitive deficits noted on her neurocognitive examination. The neurological exam was without findings. MRI showed minor lesions of vasculopathological origin located bi-frontally and in the right basal ganglia (**Figure 1**). She was stabilized on aripiprazole with good effect on all of the symptoms she presented with at the time of inclusion. After two years, the antipsychotic medication was discontinued, and she has since been asymptomatic with regards to the psychotic disorder. A few months prior to starting antipsychotic medication, the patient

**TABLE 1** | Clinical features and MRI findings in NMDAR-Abs positive participants.

Age and sex	Family psychiatric history	Presenting psychiatric symptoms	Somatic co-morbidity	Neurological symptoms	Head MRI	Psychiatric diagnosis	Treatment and outcome
12, F	None	Affective lability. Aggression. Paranoid delusions. Suicidal ideation.	Juvenile rheumatoid arthritis	None	Multiple lesions of vasculopathological origin located bifrontally and in the right basal ganglia. Normal	Psychotic disorder not otherwise specified 298.9	Previously used aripiprazole for one year. Presently unmedicated. Several rounds of inpatient and outpatient treatment.
16, M	Depression, father	Depressive symptoms. Depersonalization and derealization. Auditory, visual and tactile hallucinations.	None	None	Normal	Schizoaffective disorder, depressive type 295.7	Previously tried sertraline and mirtazapine. Unmedicated during study. One previous inpatient admission. Ongoing outpatient treatment.
14, F	Anxiety, maternal uncle	Anxiety. Depressive symptoms. Auditory hallucinations. Self-harm.	None	None	Normal	Psychotic disorder not otherwise specified 298.9	Previously used risperidone, aripiprazole and melatonin. Patient stopped taking medication with no increase in symptoms following this. Ongoing outpatient treatment.
14, M	None	None	None	None	Normal	None	None
17, F	None	None	None	None	5 mm FLAIR hyper intensity lesion located in the left frontal lobe. Follow-up MRI taken 1 month later was normal (i.e. no lesion)	None	None

began a successful treatment for JRA in the form of a tumor necrosis factor-alpha inhibitor.

The second participant who tested positive for NMDAR-Abs was a 17 year-old female in the HC group. She had no prior or present psychopathology. The results from the neurocognitive assessment were within normal range on all tests, and she had no neurological findings upon inclusion. She had no prior somatic diseases or hospital admissions. She presented with a single finding on a FLAIR MR pulse sequence consisting of a 5 mm white matter hyper intensity lesion located in the left frontal lobe (**Figure 2**). This finding prompted a follow-up MRI, which was conducted one month later without observed abnormalities, i.e. the prior FLAIR abnormality was resolved. The same neuro-radiologist reviewed both scans. Neither at time of inclusion, nor at MRI follow-up scan, did she present with any symptoms or neurological findings coinciding with ANRE. Her school and social functioning remained unremarkable. Further clinical follow-up was not indicated.

## DISCUSSION

From the multi-center Scandinavian cohorts, we report three adolescents in the EOP patient group (6.5%) and two in the HC group (2.9%) who tested positive for NMDAR-Abs. Antibody-positivity was seen in both sexes and across diagnostic groups. Further assessment of antibody positive patients revealed a spectrum of clinical symptoms with an unusual psychiatric presentation described in one.

Our finding of antibody-positive EOP patients is in line with Pathmanandavel and colleagues, the only previous study reported in an adolescent EOP patients (17). They identified serum IgG NMDAR-Abs in five of the 43 EOP patients (11.6%). Patients in the Pathmanandavel et al., study were well characterized clinically, but neuroimaging was only performed in 38 of 43 patients, of which 27 had MRI head scans (eleven patients had computed tomography head scans). This is in contrast to our study, where all participants, both EOP patients and HC, had MRI head scans. They did not find antibodies in any of their 43 control participants. These were either healthy control subjects ( $n = 17$ ), patients with other neurological disease (epilepsy, cerebral palsy, neurometabolic disease, and neurodegenerative disorders), general medical control subjects (growth hormone deficiency, recurrent fractures, abdominal pain, infection), or inflammatory neurological control subjects (including first episode of demyelination). Their finding is in contrast to our results, as we identified HC with IgG antibodies. Though small sample sizes may explain the difference in these findings, other differences such as the use of carefully matched adolescent HC in our study, rather than partially pre-adolescent children (their controls ranged from 4–18 years of age and thus were younger than those in our study) and sensitivities and specificities of NMDAR-Abs assays used also could be an explanation.

The prevalence of NMDAR-Abs in our study is also consistent with studies on adult psychiatric patients, where a

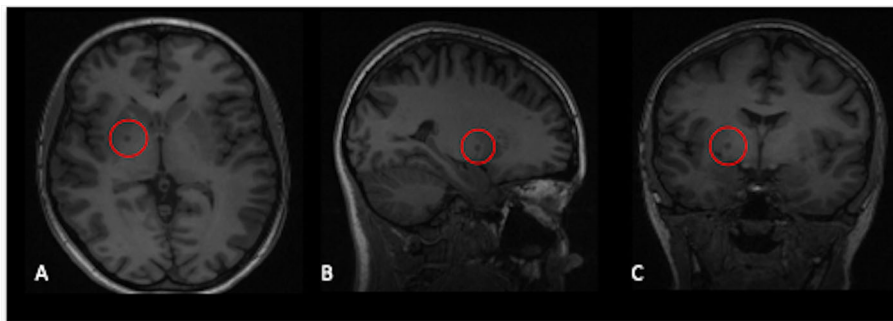

**FIGURE 1** | T1-weighted images showing several lesions of vasculopathological origin located bi-frontally and in the right basal ganglia, shown here in axial (A), sagittal (B) and coronal (C) view.

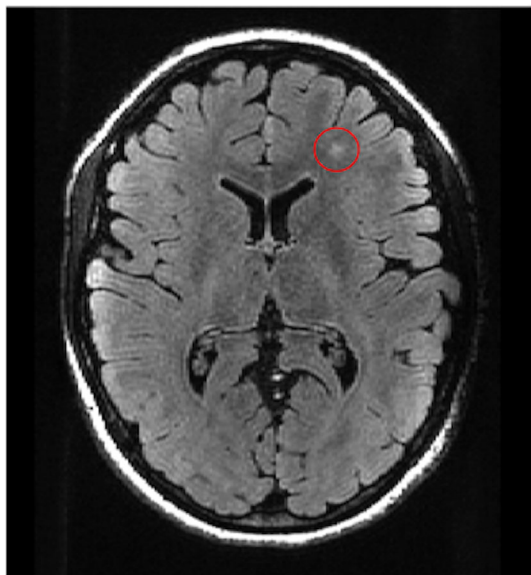

**FIGURE 2** | T2 weighted FLAIR image showing a 5 mm hyper intensity lesion in the left frontal lobe.

meta-analysis found that 21 of 1,441 (1.46%) patients with schizophrenia and other psychotic disorders were positive for IgG NMDAR-Abs (10). The same meta-analysis also identified that 5 of 1,598 (0.3%) HC participants were IgG positive. Another study has shown that ANRE can have an atypical disease course consisting mainly of psychiatric symptoms (9). In three antibody positive EOP patients identified in our study, two had psychosis without obvious neurological symptoms or findings, and unremarkable MRI scans. The third EOP patient with antibody-positivity was of particular interest due to an unusual presentation of disease onset. This patient presented with a wide range of psychiatric symptoms, including comorbidity of OCD and BDD, abnormal findings bi-frontally and in the basal ganglia on brain MRI and a recent diagnosis of a juvenile rheumatoid arthritis. It is known that autoimmune diseases show a co-

occurrence with other autoimmune diseases in as many as 25% of patients (22) perhaps partly due to shared genetic variants (23). The antibody positive EOP patients in our study may represent a less severe disease course, rather than the full neurological presentation of ANRE.

One of the two controls with NMDAR-Abs had an MRI finding in the form of a 5 mm white matter hyperintensity lesion located in the left frontal lobe, which is the kind of hyperintensity lesion common in ANRE patients (8), but which had disappeared on subsequent scanning. White matter hyperintensity lesions are not uncommon in healthy populations, or in patients with psychotic disorders (24), but are most commonly seen during aging (25). The significance of a fleeting MRI white matter intensity associated with a positive NMDAR-Abs test could be indicative of a transient form of ANRE in a susceptible age group, but may also be completely unrelated.

There are limitations. Several researchers in the field have pointed out difficulties in identification of the antibodies (26) and in particular how low antibody titers may be present in healthy individuals (10). This is in line with the approach to autoimmune disorders in general; where low titers may not represent the manifestation of an autoimmune disorder, whilst higher titers are more likely to indicate the manifestation of a disease (27). In addition, false positives are not uncommon in other autoimmune disorders (28). This appears also to be the case with IgG NMDAR-Abs, as some studies have reported a seroprevalence of 1.2 and 0.4% in healthy populations (29, 30). Moreover, we measured plasma antibodies rather than those in cerebrospinal fluid (CSF). A previous study on ANRE patients by Gresa-Arribas and colleagues showed a higher sensitivity for NMDAR-Abs in CSF rather than in serum (100% vs. 85.6%) (31). The small sample size is a limitation of this study, and the results should be replicated in a larger and independent sample.

Scientific research has shown that EOP patients have a less favorable prognosis compared to adult onset psychosis (15). The number of studies conducted on EOP compared to adult psychotic disorders is fewer because of the low prevalence of EOP in a population. Our findings may represent a subgroup of patients with a range of symptoms associated with antibody-positivity. Studying adolescent EOP patients, it might be easier to identify the biological disease mechanisms as opposed to

secondary phenomena associated with more long-term psychosis disease phase found in adults.

## CONCLUSIONS

We report the detection of IgG NMDAR-Abs in plasma in 6.5% of EOP patients and 2.9% of HC participants. Our findings may indicate that specific immune-mediated mechanisms define a biological subgroup of psychosis patients. However, the five antibody positive participants ranged from being symptom free to exhibiting symptoms and MRI findings coinciding with ANRE. We conclude that testing of patients must be done in an individual clinical context and that the presence of NMDAR-Abs must be carefully interpreted. Further studies conducted on independent samples of EOP adolescents are needed in order to increase understanding of the pathological significance of NMDAR-Abs in early psychosis.

## DATA AVAILABILITY STATEMENT

The datasets presented in this article are not readily available because of patient privacy regulations. Requests to access the datasets should be directed to the corresponding author.

## ETHICS STATEMENT

The studies involving human participants were reviewed and approved by both the Swedish and the Norwegian National

Committees for Ethics in Medical Research. Written informed consent to participate in this study was provided by the participants' legal guardian/next of kin.

## AUTHOR CONTRIBUTIONS

All authors contributed to the article and approved the submitted version.

## FUNDING

This work was funded by grants from the Research Council of Norway (#213700), the South-Eastern Norway Regional Health Authority (#2014-114), the Swedish Research Council (K2012-61X-15078-09-3, K2015-62X-15077-12-3 and 2017-00949) and FORMAS. NMDAR-Ab assays were performed by LJ and AV in 2015, courtesy of the Oxford University Neuroimmunology Group.

## ACKNOWLEDGMENTS

The authors would like to thank all participants and their families for their contribution to this study. We thank Dr. Tobias Edbom for excellent cooperation and for the recruitment of healthy controls in Stockholm, and Dr. Vera Lonning and Dr. Thorny Olafsdottir for their important work in recruiting and assessing Norwegian EOP patients and controls. This manuscript has been released as a pre-print at medRxiv (32).

## REFERENCES

- Carlsson A, Lindqvist M. Effect of Chlorpromazine or Haloperidol on Formation of 3-Methoxytyramine and Normetanephrine in Mouse Brain. *Acta Pharmacol Toxicol* (1963) 20(2):140–4. doi: 10.1111/j.1600-0773.1963.tb01730.x
- Howes OD, Kapur S. The dopamine hypothesis of schizophrenia: version III—the final common pathway. *Schizophr Bull* (2009) 35(3):549–62. doi: 10.1093/schbul/sbp006
- Krystal JH, Karper LP, Seibyl JP, Freeman GK, Delaney R, Bremner JD, et al. Subanesthetic Effects of the Noncompetitive NMDA Antagonist, Ketamine, in Humans: Psychotomimetic, Perceptual, Cognitive, and Neuroendocrine Responses. *Arch Gen Psychiatry* (1994) 51(3):199–214. doi: 10.1001/archpsyc.1994.03950030035004
- Javitt DC. Glutamate and Schizophrenia: phencyclidine, N-Methyl-d-aspartate receptors, and dopamine–glutamate interactions. In: Anissa AD, Olivier G, editors. *International Review of Neurobiology*, vol. 78. Academic Press (2007). p. 69–108. doi: 10.1016/S0074-7742(06)78003-5
- Poels EMP, Kegeles LS, Kantrowitz JT, Slifstein M, Javitt DC, Lieberman JA, et al. Imaging glutamate in schizophrenia: review of findings and implications for drug discovery. *Mol Psychiatry* (2013) 19:20. doi: 10.1038/mp.2013.136
- Moscato EH, Peng X, Jain A, Parsons TD, Dalmau J, Balice-Gordon RJ. Acute mechanisms underlying antibody effects in anti-N-methyl-D-aspartate receptor encephalitis. *Ann Neurol* (2014) 76(1):108–19. doi: 10.1002/ana.24195
- Dalmau J, Lancaster E, Martinez-Hernandez E, Rosenfeld MR, Balice-Gordon R. Clinical experience and laboratory investigations in patients with anti-NMDAR encephalitis. *Lancet Neurol* (2011) 10(1):63–74. doi: 10.1016/S1474-4422(10)70253-2
- Dalmau J, Gleichman AJ, Hughes EG, Rossi JE, Peng X, Lai M, et al. Anti-NMDA-receptor encephalitis: case series and analysis of the effects of antibodies. *Lancet Neurol* (2008) 7(12):1091–8. doi: 10.1016/S1474-4422(08)70224-2
- Kayser MS, Titulaer MJ, Gresa-Arribas N, Dalmau J. Frequency and characteristics of isolated psychiatric episodes in anti-N-methyl-d-aspartate receptor encephalitis. *JAMA Neurol* (2013) 70(9):1133–9. doi: 10.1001/jamaneurol.2013.3216
- Pollak TA, McCormack R, Peakman M, Nicholson TR, David AS. Prevalence of anti-N-methyl-d-aspartate (NMDA) receptor antibodies in patients with schizophrenia and related psychoses: a systematic review and meta-analysis. *Psychol Med* (2013) 44(12):2475–87. doi: 10.1017/S003329171300295X
- Werry JS, McClellan JM, Chard L. Childhood and Adolescent Schizophrenic, Bipolar, and Schizoaffective Disorders: A Clinical and Outcome Study. *J Am Acad Child Adolesc Psychiatry* (1991) 30(3):457–65. doi: 10.1097/00004583-199105000-00017
- Gillberg C, Wahlström J, Forsman A, Hellgren L, Gillberg IC. Teenage Psychoses—Epidemiology, Classification And Reduced Optimality In The Pre-, Peri-And Neonatal Periods. *J Child Psychol Psychiatry* (1986) 27(1):87–98. doi: 10.1111/j.1469-7610.1986.tb00624.x
- Boeing L, Murray V, Pelosi A, McCabe R, Blackwood D, Wrate R. Adolescent-onset psychosis: prevalence, needs and service provision. *Br J Psychiatry* (2018) 190(1):18–26. doi: 10.1192/bjp.190.1.18
- Gore FM, Bloem P, Patton GC, Ferguson J, Joseph V, Coffey C, et al. Global burden of disease in young people aged 10–24 years: a systematic analysis. *Lancet* (2011) 377(9783):2093–102. doi: 10.1016/S0140-6736(11)60512-6
- Kumra S, Charles Schulz S. Editorial: research progress in early-onset schizophrenia. *Schizophr Bull* (2008) 34(1):15–7. doi: 10.1093/schbul/sbm123

16. Stentebjerg-Olesen M, Pagsberg AK, Fink-Jensen A, Correll CU, Jeppesen P. Clinical Characteristics and Predictors of Outcome of Schizophrenia-Spectrum Psychosis in Children and Adolescents: A Systematic Review. *J Child Adolesc Psychopharmacol* (2016) 26(5):410–27. doi: 10.1089/cap.2015.0097
17. Pathmanandavel K, Starling J, Merheb V, Ramanathan S, Sinmaz N, Dale RC, et al. Antibodies to Surface Dopamine-2 Receptor and N-Methyl-D-Aspartate Receptor in the First Episode of Acute Psychosis in Children. *Biol Psychiatry* (2015) 77(6):537–47. doi: 10.1016/j.biopsych.2014.07.014
18. World Health Organization. *The ICD-10 classification of mental and behavioural disorders: Clinical descriptions and diagnostic guidelines*. Geneva: World Health Organization (1992).
19. Kaufman J, Birmaher B, Brent D, Rao UMA, Flynn C, Moreci P, et al. Schedule for Affective Disorders and Schizophrenia for School-Age Children-Present and Lifetime Version (K-SADS-PL): Initial Reliability and Validity Data. *J Am Acad Child Adolesc Psychiatry* (1997) 36(7):980–8. doi: 10.1097/00004583-199707000-00021
20. Kay SR, Fiszbein A, Opler LA. The Positive and Negative Syndrome Scale (PANSS) for Schizophrenia. *Schizophr Bull* (1987) 13(2):261–76. doi: 10.1093/schbul/13.2.261
21. Shaffer D, Gould MS, Brasic J, Ambrosini P, Fisher P, Bird H, et al. A Children's Global Assessment Scale (CGAS). *Arch Gen Psychiatry* (1983) 40(11):1228–31. doi: 10.1001/archpsyc.1983.01790100074010
22. Mohan M, Ramesh T. Multiple autoimmune syndrome. *Indian J Dermatol Venereol Leprol* (2003) 69(4):298–9.
23. Anaya J-M, Gómez L, Castiblanco J. Is there a common genetic basis for autoimmune diseases? *Clin Dev Immunol* (2006) 13(2-4):185–95. doi: 10.1080/17402520600876762
24. Sommer IE, de Kort GAP, Meijering AL, Dazzan P, Hulshoff Pol HE, Kahn RS, et al. How frequent are radiological abnormalities in patients with psychosis? A review of 1379 MRI scans. *Schizophr Bull* (2013) 39(4):815–9. doi: 10.1093/schbul/sbs037
25. Mineura K, Sasajima H, Kikuchi K, Kowada M, Tomura N, Monma K, et al. White matter hyperintensity in neurologically asymptomatic subjects. *Acta Neurol Scand* (1995) 92(2):151–6. doi: 10.1111/j.1600-0404.1995.tb01030.x
26. Gastaldi M, Thouin A, Franciotta D, Vincent A. Pitfalls in the detection of N-methyl-d-aspartate-receptor (NMDA-R) antibodies. *Clin Biochem* (2017) 50(6):354–5. doi: 10.1016/j.clinbiochem.2016.11.023
27. Wang K-Y, Yang Y-H, Chuang Y-H, Chan P-J, Yu H-H, Lee J-H, et al. The initial manifestations and final diagnosis of patients with high and low titers of antinuclear antibodies after 6 months of follow-up. *J Microbiol Immunol Infect* (2011) 44(3):222–8. doi: 10.1016/j.jmii.2011.01.019
28. Slater CA, Davis RB, Shmerling RH. Antinuclear Antibody Testing: A Study of Clinical Utility. *Arch Internal Med* (1996) 156(13):1421–5. doi: 10.1001/archinte.156.13.1421
29. Dahm L, Ott C, Steiner J, Stepniak B, Teegen B, Saschenbrecker S, et al. Seroprevalence of autoantibodies against brain antigens in health and disease. *Ann Neurol* (2014) 76(1):82–94. doi: 10.1002/ana.24189
30. Hammer C, Stepniak B, Schneider A, Papiol S, Tantra M, Begemann M, et al. Neuropsychiatric disease relevance of circulating anti-NMDA receptor autoantibodies depends on blood-brain barrier integrity. *Mol Psychiatry* (2014) 19(10):1143–9. doi: 10.1038/mp.2013.110
31. Gresa-Arribas N, Titulaer MJ, Torrents A, Aguilar E, McCracken L, Leypoldt F, et al. Antibody titres at diagnosis and during follow-up of anti-NMDA receptor encephalitis: a retrospective study. *Lancet Neurol* (2014) 13(2):167–77. doi: 10.1016/S1474-4422(13)70282-5
32. Engen K, Wortinger LA, Jorgensen KN, Lundberg M, Bohman H, Smelror RE, et al. Autoantibodies to the N-Methyl-D-Aspartate Receptor in Adolescents with Early Onset Psychosis and Healthy Controls. *medRxiv* (2020). doi: 10.1101/2020.01.06.20016626

**Conflict of Interest:** The authors declare that the research was conducted in the absence of any commercial or financial relationships that could be construed as a potential conflict of interest.

Copyright © 2020 Engen, Wortinger, Jørgensen, Lundberg, Bohman, Smelror, Myhre, Jacobson, Vincent and Agartz. This is an open-access article distributed under the terms of the Creative Commons Attribution License (CC BY). The use, distribution or reproduction in other forums is permitted, provided the original author(s) and the copyright owner(s) are credited and that the original publication in this journal is cited, in accordance with accepted academic practice. No use, distribution or reproduction is permitted which does not comply with these terms.