

Left-right asymmetry in the light of TOR: An update on what we know so far

Teresa Casar Tena*, Martin D. Burkhalter†¹ and Melanie Philipp*¹

*Institute for Biochemistry and Molecular Biology, Ulm University, Ulm 89081, Germany and †Leibniz Institute for Age Research Fritz Lippmann Institute, Jena 07745, Germany

The internal left-right (LR) asymmetry is a characteristic that exists throughout the animal kingdom from roundworms over flies and fish to mammals. Cilia, which are antenna-like structures protruding into the extracellular space, are involved in establishing LR asymmetry during early development. Humans who suffer from dysfunctional cilia often develop conditions such as heterotaxy, where internal organs appear to be placed randomly. As a consequence to this failure in asymmetry development, serious complications such as congenital heart defects (CHD) occur. The mammalian (or mechanistic) target of rapamycin (mTOR) pathway has recently emerged as an important regulator regarding symmetry breaking. The mTOR pathway governs fundamental processes such as protein translation or metabolism. Its activity can be transduced by two complexes, which are called TORC1 and TORC2, respectively. So far, only TORC1 has been implicated with asymmetry development and appears to require very precise regulation. A number of recent papers provided evidence that dysregulated TORC1 results in alterations of motile cilia and asymmetry defects. In here, we give an update on what we know so far of mTORC1 in LR asymmetry development.

Introduction

The mammalian (or mechanistic) target of rapamycin (mTOR) pathway is an evolutionary conserved signalling network. Integrating a multitude of environmental stimuli, it governs essential processes such as cell growth, proliferation and metabolism (Laplanche and Sabatini, 2012; Shimobayashi and Hall, 2014). Controlling such basic processes, it is not surprising that mTOR signalling is also involved in human disease such as cancer, type 2 diabetes and neural disorders. Recently, however, mTOR signalling has also been implicated in the development of left-right

(LR) asymmetry during early embryogenesis (DiBella et al., 2009; Yuan et al., 2012; Burkhalter et al., 2013). Here, we review the current knowledge of how the mTOR pathway influences asymmetric morphogenesis in different model organisms with special emphasis on LR asymmetry. Additionally, we give a summary of LR asymmetry development in the most commonly used model organisms.

The mTOR pathway

The mTOR network contains two main branches, each with its own mTOR complex at its center, TORC1 and TORC2, respectively. The two complexes were originally identified by their different sensitivity to rapamycin, with TORC1 being acutely sensitive (Brown et al., 1994), whereas TORC2 responds only after prolonged treatment (Sarbasov et al., 2006; Copp et al., 2009). Most what we know today about the mTOR network, however, relates to the action of the TORC1 with its core components

¹To whom correspondence should be addressed (email mburkhalter@fli-leibniz.de, melanie.philipp@uni-ulm.de)

Key words: Cilia, Heterotaxy, Left-right asymmetry, TORC1, Zebrafish.

Abbreviations: 4E-BP1, eIF4E-binding protein 1; AMPK, AMP-activated protein kinase; AP, anterior-posterior; CHD, congenital heart defect; DFC, dorsal forerunner cell; GRK5, G protein-coupled receptor kinase 5; Grk5I, G protein-coupled receptor kinase 5-like; KV, Kupffer's vesicle; LKB1, liver kinase B1; LR, left-right; mTOR, mammalian (or mechanistic) target of rapamycin; PDK1, 3-phosphoinositide-dependent protein kinase 1; Pras40, proline-rich Akt substrate 40 kDa; PTEN, Phosphatase and Tensin homolog; Raptor, regulatory-associated protein of mammalian target of rapamycin; Rheb, small GTPase RAS homologue enriched in brain; S6K1, ribosomal protein S6 kinase 1; SHH, Sonic Hedgehog; ss, somites stage; TFEB, transcription factor EB; TORC1, mTOR complex 1; TORC2, mTOR complex 2; TSC, tuberous sclerosis.

This is an open access article under the terms of the Creative Commons Attribution-NonCommercial-NoDerivs License, which permits use and distribution in any medium, provided the original work is properly cited, the use is non-commercial and no modifications or adaptations are made.

Table 1 | Key components of mTOR signalling

| Abbreviation | Name | Complex | Function | Regulation | Reference |
|----------------------------------|----------------------------------------------------------------|-----------------------|-----------------------------------|--------------------------------------------|---------------------------------------------|
| mTOR protein kinase | Mechanistic target of rapamycin kinase | TORC1/TORC2 | Ser/Thr kinase | Core kinase | Brown et al. (1994); Sabatini et al. (1994) |
| mLST8, also known as G β L | Mammalian lethal with sec-13 protein 8 | TORC1/TORC2 | Binds mTOR kinase | Stimulates kinase activity | Jacinto et al. (2004) |
| Tti1 | Tel2 Interacting Protein 1 | TORC1/TORC2 | Complex with Tel2 | Assembly and stabilisation of core complex | Kim et al. (2003) |
| Tel2 | Telomere maintenance 2 | TORC1/TORC2 | Complex with Tti1 | Assembly and stabilisation of core complex | Kaizuka et al. (2010) |
| Deptor | DEP domain containing mTOR-interacting protein | TORC1 | | Inhibitory | Peterson et al. (2009) |
| Raptor | Regulatory-associated protein of mammalian target of rapamycin | TORC1 | Scaffold assembly | Localisation and activity | Hara et al. (2002) |
| Pras40 | Proline-rich Akt substrate 40 kDa | TORC1 | | Inhibitory | Kim et al. (2002) |
| mSin1 | Mammalian stress-activated map kinase-interacting protein 1 | TORC2 | Scaffold | Assembly of complex | Wang et al. (2007) |
| Rictor | Rapamycin-insensitive companion of mTOR | TORC2 | Scaffold | Assembly of complex | Yang et al. (2006) |
| Protor 1 & 2 | Protein observed with rictor 1 and 2 | TORC2 | Activation of specific targets | | Sarbassov et al. (2004) |
| Rheb | RAS homologue enriched in brain | Binds TORC1 | GTPase | Positive regulator of TORC1 | Pearce et al. (2007) |
| TSC1, also known as hamartin | Tuberous sclerosis 1 | Member of TSC complex | GTPase activating complex of Rheb | Negative regulator of TORC1 | Inoki et al. (2003a) |
| TSC 2, also known as tuberin | Tuberous sclerosis 2 | Member of TSC complex | GTPase activating complex of Rheb | Negative regulator of TORC1 | Tee et al. (2003) |
| | | | | | Zhang et al. (2003) |
| | | | | | Gao et al. (2002) |
| | | | | | Inoki et al. (2002) |
| | | | | | Tee et al. (2002) |
| | | | | | Gao et al. (2002) |
| | | | | | Inoki et al. (2002) |
| | | | | | Tee et al. (2002) |

This table lists the core factors involved in the assembly as well as regulation of both mTOR complexes.

mTOR, raptor and mLST8. In this review, we focus on this axis of the network and particularly on components that appear to be relevant for LR asymmetry development. For further reading about mTOR pathway regulation, we recommend two excellent reviews (Laplane and Sabatini, 2013; Shimobayashi and Hall, 2014). In addition and for ease of reading, we explain key factors of the TORC1 and 2 as well as regulators thereof in Table 1.

TORC1 is localised predominantly to the cytoplasm and its activity can be triggered by a vast and very diverse array of extracellular or membrane-bound stimuli including amino acids,

growth factors or G protein-coupled receptors. In the cytoplasm reside also the most important negative regulators of TORC1, namely the TSC complex with its main components TSC1 and 2 (see Table 1) (Gao et al., 2002; Inoki et al., 2002; Tee et al., 2002; Dibble et al., 2012), which function as GTPase activating proteins for the small GTPase Rheb (Inoki et al., 2003a; Tee et al., 2003; Zhang et al., 2003). This entails an inactive GDP-bound state of Rheb, in which it is unable to bind to the catalytic domain of mTOR, and the inhibition of mTOR pathway activity. The TSC complex itself is controlled by a PI3K-PDK1-Akt axis, which can be

activated by growth factors as well as a high cellular energy status. Akt phosphorylates TSC2 thereby causing inactivation of the TSC complex, what eventually permits TORC1 signalling to increase (Inoki et al., 2002; Manning et al., 2002). At the same time, Akt phosphorylates also Pras40. Pras40 is a direct TORC1 inhibitor, which functions through scaffolding of the essential TORC1 component Raptor (Sancak et al., 2007; Vander Haar et al., 2007). On the other hand, if a cell is in a low energy state TSC-mediated inhibition of TORC1 prevails. This inhibition is supported by activity of LKB1 (liver kinase B1), which activates AMPK (AMP-activated protein kinase) (Shaw et al., 2004). AMPK in turn phosphorylates Raptor as well TSC2 (at sites different than Akt), causing inactivation of TORC1 (Inoki et al., 2003b; Gwinn et al., 2008). In a similar fashion, DNA damage and hypoxia also activate AMPK and subsequently switch off TORC1 (Hwang et al., 2004; Liu et al., 2006; Alexander et al., 2010).

Intriguingly, TORC1 activity depends on a very distinct subcellular localisation within the cytosol, the lysosome. High amino acid levels within the lysosome prompt activation of the so-called ragulator complex of RAG GTPases and shuttling of TORC1 to the surface of the lysosome (Sancak et al., 2010; Shimobayashi and Hall, 2014). Moreover, the interaction of active Rheb and TORC1 occurs at the surface of the lysosome (Hwang et al., 2004; Liu et al., 2006; Sancak et al., 2010). Recent work revealed furthermore that even the TSC complex translocates from a general cytosolic localisation to the lysosome to inactivate TORC1 (Demetriades et al., 2014). The lysosome thus seems to work as a spatial platform for TORC1 activity. Interestingly, for TORC2, which is mainly activated by growth factors, the mitochondria-associated endoplasmic reticulum has been postulated to be a similar platform (Boulbes et al., 2011; Betz et al., 2013).

Physiologically, TORC1 controls the most basic processes in any cell, such as protein and lipid synthesis, autophagy and energy metabolism. Here, the best-characterised targets and effectors of TORC1 are ribosomal protein S6 kinase 1 (S6K1) and eIF4E-binding protein 1 (4E-BP1). S6K1 becomes active through direct phosphorylation by mTOR at threonine 389. As a result, ribosome biogenesis is elevated (Hannan et al., 2003; Chauvin et al., 2014).

Phosphorylation of 4E-BP1, on the other hand, prevents it from inhibiting translation initiation. Thus, both proteins generally increase protein production. In addition to its role on protein synthesis, 4E-BP1 modulates also the expression and efficiency of PPAR γ in an mTOR-dependent manner. As PPAR γ is a key factor controlling fatty acid uptake, synthesis and modification, it is well involved in adipogenesis (Kim and Chen, 2004; Le Bacquer et al., 2007). In a similar fashion, S6K1 induces lipogenesis. However, it does so by activating SREBP rather than by PPAR γ (Hwahng et al., 2009). In parallel, lipogenesis is also promoted through mTOR-dependent, S6K1-independent inactivation of Lipin-1, an inhibitor of lipid synthesis (Peterson et al., 2011) and subsequent nuclear translocation of SREBP (Porstmann et al., 2008). Both processes together, protein as well as lipid biosynthesis, are responsible for the well-known increase in cell size upon TORC1 activation (Fingar et al., 2002) and the often therapeutically targeted cell cycle progression (Brown et al., 1994). Another important process regulated by TORC1 is autophagy (Noda and Ohsumi, 1998) and TORC1 inhibits it via at least two mechanisms. It firstly inactivates positive upstream modulators of autophagy (Ulk1 and ATG14) (Hara et al., 2008; Yan et al., 2012) and secondly prevents lysosome formation by phosphorylation of TFEB (Martina et al., 2012). In addition to that, the negatively regulated Lipin-1 governs autophagy (Zhang et al., 2014). Finally, energy metabolism is affected on the translational and the transcriptional level by induction of genes involved in glycolysis (Duvel et al., 2010) and through a positive effect of TORC1 on mitochondrial number (Morita et al., 2013). Taken together, TORC1 functions in a very unexpected localisation within the cytosol, the lysosome, from where it generally helps the cell to strive.

LR asymmetry development in model organisms

LR asymmetry is established very early during embryonic development. It describes the distinction into a left and a right side in our body. This discrimination between body halves determines not only where internal organs are positioned and how they are interlinked (*i.e.* by the vasculature), but also how their morphology is established. Consistently with this, deviations from regular LR asymmetry often result

mTOR in left-right asymmetry

in serious conditions, such as isomerism or heterotaxy (for review see (Sutherland and Ware, 2009)). They are characterised by an apparently random organisation of organs, irregular gut looping and other detrimental complications. So are the majority of heterotaxy patients born with complex congenital heart defects (CHD) (Kennedy et al., 2007), which many times require immediate surgical attention (Ramsdell, 2005).

Importantly, the distinction of left versus right is not exclusive to humans or even mammals. In the roundworm *Caenorhabditis elegans*, the first overall asymmetric arrangement of blastomers occurs at the six cell stage (Wood, 1991). Asymmetry with respect to left and right can be first observed from the 12 cell stage on with a second LR induction at the 24 cell stage, when certain genes are induced exclusively on the left side. This asymmetric development depends on a particular orientation of the mitotic spindle resulting in asymmetric positioning of the left and right daughter cells (for review see (Pohl, 2011)). Moreover, this process also triggers different cell number on either side of the AP axis (Pohl and Bao, 2010). In the fruit fly *Drosophila melanogaster*, LR asymmetry exists, too. Asymmetric organ arrangements can be observed in the brain ('asymmetric body'), the gut and the malphigian tubes and most importantly the male genital disc (for review see (Coutelis et al., 2008)). The latter is the best-studied organ with respect to LR asymmetry in flies and arises from the directional rotation of the male genitalia that defines eventually the looping of the spermiduct (Adam et al., 2003). On the molecular level spermiduct rotation depends on JNK (Glise et al., 1995; Holland et al., 1997; Macias et al., 2004) and the expression of the Hox gene *Abdominal-B*, which leads to the induction of the myosin *MyoID* (Coutelis et al., 2013; Geminard et al., 2014).

In contrast to invertebrates, where LR asymmetry is restricted to certain substructures, a more pronounced and general LR asymmetry has developed in vertebrates. It is not fully clear by now, when vertebrates institute the very first step towards LR asymmetry, but a structure representing a temporal organ of laterality appears to play an important, yet not fully understood role. This temporal organiser represents the currently best characterised step regarding symmetry breaking, although it may potentially not be the initial event in the establishment of LR asym-

metry (Vandenberg and Levin, 2009). However, as evidence for steps preceding the development of this organiser is still limited, we will refrain from explaining them in this review. Elaborate details for those steps in symmetry breaking can be found in a recent review (Vandenberg and Levin, 2013).

The organ of laterality has been identified in a number of model organisms. It is called gastrocoel roof plate in *Xenopus* (GRP) (Vodicka and Gerhart, 1995), Kupffer's vesicle (KV) in zebrafish (Melby et al., 1996; Essner et al., 2005) and posterior notochord (PNC) or node in mice (Blum et al., 1992; Beddington, 1994; Bellomo et al., 1996) (for review see also (Blum et al., 2009)). If the development of the organ of laterality is disturbed, LR asymmetry defects are common. Morphologically, the LR organiser consists of a mesodermal derived monociliated epithelium at the posterior end of the notochord. Motile cilia within this organiser perpetuate a leftward flow in mouse and frog and counter-clockwise flow in zebrafish of a so far not specified fluid that may transport morphogens to the left side of the embryo (Nonaka et al., 2002). This leftward flow accounts further through not fully understood processes for the transcription of Nodal pathway genes exclusively on the left side of the midline (Nonaka et al., 1998; Kawasumi et al., 2011; Shiratori and Hamada, 2014). Strikingly, in mice only two motile cilia are sufficient to trigger nodal flow and with such the whole cascade accounting for LR determination (Shinohara et al., 2012).

Although the complete mechanism has not been uncovered yet, there is growing evidence that this flow is sensed by non- or less motile cilia at the left edge of the organiser (McGrath et al., 2003). The 'flow receptors' in those cilia are polycystic kidney disease genes such as *Pkd11l* and *Pkd2*, which upon flow-sensing entail asymmetric calcium spiking towards the left side in the organiser itself or the adjacent endoderm (Pennekamp et al., 2002; Field et al., 2011; Yoshida et al., 2012; Takao et al., 2013). But how does this calcium enrichment on one side account for discrete gene transcription on the left side? Up to date, this phenomenon has not been fully solved. What is clear is that disruption in the calcium distribution results in ambiguous expression of Nodal pathway genes and ultimately in LR asymmetry defects (Sarmah et al., 2005; Shu et al., 2007; Leung et al., 2008; Francescatto et al., 2010;

Hatayama et al., 2011; Takao et al., 2013). Vice versa, abrogation of Nodal pathway gene expression or of Nodal itself causes severe asymmetry defects in chick (Logan et al., 1998; Yoshioka et al., 1998; Rodriguez Esteban et al., 1999; Yokouchi et al., 1999), mice (Meno et al., 1998; Gaio et al., 1999; Lowe et al., 2001; Meno et al., 2001) and zebrafish (Bisgrove et al., 1999; Yan et al., 1999; Essner et al., 2000; Long et al., 2003). Moreover, genetic variations in the Nodal pathway have also been associated with situs anomalies in patients (Mohapatra et al., 2009). Because of this, the analysis of Nodal pathway genes such as *lefty2* or *pitx2* has emerged as the gold standard to identify asymmetry deviations in experimental setups.

mTOR in asymmetry development

One of the earliest indications that mTOR governs asymmetry development was found in mice. The flat top mice, which were originally identified in the course of an ethylnitrosourea screen for genes affecting forebrain development rather than asymmetry defects (Hentges et al., 1999), fails to undergo embryonic turning (Hentges et al., 2001). The mutation responsible for the flat top phenotype is a mutation within the FRAP gene, the FKBP-rapamycin-associated protein (Brown et al., 1994), which is the original name for mTOR in higher eukaryotes. Most interestingly, however, embryonic turning represents one of the first signs of asymmetry development in mice (Collignon et al., 1996; Melloy et al., 1998). However, mTOR may not be exclusive to LR asymmetry. Two more studies indicate that the actions of mTOR not necessarily restrict to LR asymmetry only. Lee et al. (2012b) reported that mTOR steers polar body emission in mouse ovaries, which is a form of asymmetric cell division. In the same line, hemimegalencephaly, a condition characterised by overgrowth of one cerebral hemisphere, appears to be caused by mTOR-dependent one-sided hyperproliferation of the brain (Lee et al., 2012a). Although the latter two studies only indicate a general asymmetric effect by mTOR, it is still very likely that mTOR functions in LR asymmetry in mammals. The crucial piece of evidence, however, is still lacking. Node- or even cilia-specific loss-of-function models would be required as constitutive knockouts of mTOR or Raptor are lethal during the first few days

Figure 1 | Development of the temporal organ of laterality in zebrafish

During gastrulation (6–10 hpf) DFCs (in blue) migrate and eventually coalesce into a rosette-like structure. By 4 ss, a simple, fluid filled vesicle has formed, in which the first cilia appear. Soon after, the cilia, which are asymmetrically distributed along the AP axis in the KV (Wang et al., 2012), start beating in a clockwise direction. Through that movement, a counterclockwise flow is induced, which is indispensable for the induction of laterality genes (blue bar). hpf, hours post fertilisation; ss, somite stage.

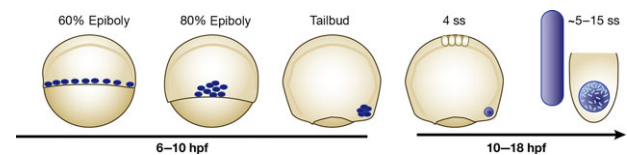

of murine gestation (Gangloff et al., 2004; Guertin et al., 2006).

mTOR and LR asymmetry development in zebrafish

The greatest insight into how mTOR regulates symmetry breaking originates from studies in zebrafish. This is partly due to the fact that zebrafish have emerged as a very valuable tool to study the molecular mechanisms underlying asymmetry development. Moreover, zebrafish embryos are available in large numbers, develop very rapidly outside their mothers and allow facile methods of manipulation (Wixon, 2000) including LR organiser specific knockdowns (Essner et al., 2005). Before we go into details about mTOR in zebrafish LR development, we briefly explain the fundamentals of LR asymmetry development in zebrafish, which are also summarised in Figure 1.

The laterality organiser in zebrafish forms at the posterior end of the notochord. It arises from a small number of dorsal forerunner cells (DFCs), which migrate ahead of other cells at the dorsal marginal zone (Cooper and D'Amico, 1996; Melby et al., 1996). Towards the end of gastrulation, the DFCs cluster deep in the future tailbud region. This aggregation depends on active FGF signalling, which in turn facilitates cadherin-1-mediated cell adhesion. Loss of a positive feedback regulator of FGF signalling, named *canopy1*, does consequently result in LR

mTOR in left-right asymmetry

asymmetry defects (Matsui et al., 2011). Similarly, depletion of beta catenins, which besides mediating canonical Wnt signalling (Rao and Kuhl, 2010), are important regulators of cell adhesion, causes similar defects (Zhang et al., 2012). After clustering, the DFCs arrange into a simple epithelial rosette (Amack et al., 2007). Similar to other organs in zebrafish such as the neural tube (Strahle and Blader, 1994), a lumen is formed subsequently (Navis et al., 2013), which eventually turns into a fluid filled vesicle. Around the 4 somites stage (ss) the cells lining the KV develop single, motile cilia, which localise at the apical membrane of those cells facing the lumen (Amack et al., 2007). These cilia are able to sense and transduce molecular signals. In addition, just like in *Xenopus* or mice, these cilia rotate actively and produce a counterclockwise fluid flow in the KV (Kramer-Zucker et al., 2005; Kreiling et al., 2007). Furthermore, an asymmetric calcium signal is generated by this nodal flow (Sarmah et al., 2005; Shu et al., 2007; Gao et al., 2011), which most probably accounts for the transduction of a leftward signal to the left lateral plate mesoderm (LPM) (Matsui and Bessho, 2012). This in turn induces the expression of laterality genes such as *southpaw*, *lefty2* and *pitx2* specifically on the left side of the embryo (Bisgrove et al., 1999; Campione et al., 1999; Long et al., 2003; Matsui and Bessho, 2012) and causes the asymmetrically oriented organogenesis. Around 16–18 ss, the KV starts to disappear again (Francescatto et al., 2010), which is long before a heart tube or any other inner organ has developed.

Recently, TORC1 has been implicated in the formation and function of motile cilia (DiBella et al., 2009; Yuan et al., 2012; Burkhalter et al., 2013) and was shown to be modulated by cilia movements and ciliary transport, respectively (Boehlke et al., 2010; Umberger and Caspary, 2015). Interestingly, to facilitate correct symmetry breaking, TORC1 activity needs to be tightly regulated as both, hyperactivation as well as depletion result in altered ciliary length and function in the KV (DiBella et al., 2009; Yuan et al., 2012; Burkhalter et al., 2013). In zebrafish depleted for tuberous sclerosis 1a (TSC1a) (DiBella et al., 2009), nodal cilia are elongated and expression of *southpaw*, a laterality gene normally expressed in the left LPM (Long et al., 2003), occurs randomly (DiBella et al., 2009). Tsc1a is a negative upstream regulator of TORC1 and loss of its homolog in zebrafish leads to elevated TORC1 activity (Gao et al.,

2002). Interestingly, knockout of either TSC1 or 2 increases also the length of primary cilia in mouse embryonic fibroblasts (Hartman et al., 2009). Expression of a dominant negative version of Glycogen synthase kinase 3B (Gsk3B), which regulates TSCs, too (Inoki et al., 2006), equally disrupts normal cilia form and asymmetry development (Yuan et al., 2012). Similarly, knockdown of G protein-coupled receptor kinase 5 (GRK5) in zebrafish augments TORC1 signalling and thus results in longer cilia and a failure in symmetry breaking (Burkhalter et al., 2013). This disruption of asymmetry is not only evident on the level of laterality genes during segmentation, but also on the level of the brain, pancreas and the heart. When Grk5l, the zebrafish homolog of GRK5 is lost, cardiac looping is randomised or not occurring at all. Additionally, early steps in valve formation are impaired, which together with the laterality defect strongly resembles the human condition heterotaxy. Grk5l, however does not act upstream of TORC1, but rather directly on it via interaction with Raptor. It dampens TORC1 activity towards its downstream effector S6K1 in zebrafish, but also in HEK293 cells as well as mouse hearts. The exact mechanism of GRK5-mediated inhibition of TORC1, however, remains to be investigated.

Vice versa, when TORC1 activity is inhibited by rapamycin treatment before gastrulation, KV cilia are shorter than in controls. Nevertheless, asymmetry determination is similarly disturbed as under conditions (*i.e.* overexpression of S6K1) with elevated mTOR signalling (Yuan et al., 2012). Thus, a very precise amount of TORC1 activity is necessary to ensure proper asymmetry development. But how would TORC1 exactly govern cilia formation? A simple, but nevertheless very elegant flagellar regeneration assay in *Chlamydomonas reinhardtii* demonstrated that it all comes down to protein synthesis. When deflagellated algae were treated with cycloheximide, an inhibitor of amino acid chain elongation during translation, flagella would almost not regrow. Concurrent treatment with rapamycin abolished flagellar regeneration completely indicating that flagellar regrowth depends on two pools of protein or flagella precursors: One, which is always 'on stock' and which is sensitive to cycloheximide. The second pool is acutely synthesised upon flagella amputation and requires the action of TORC1. Importantly, this appears to be an evolutionarily conserved mechanism as

cycloheximide exerted the same effect on cilia length in zebrafish (Yuan et al., 2012).

Interestingly, this delicate regulation of TORC1 activity is required in the KV directly, as KV-specific knockdown of Grk51 or overexpression of S6K1 and dominant negative GSK3b, respectively in DFCs all resulted in equally elongated cilia (Yuan et al., 2012; Burkhalter et al., 2013). This is particularly striking, as the KV consists of less than a 100 cells, which basically dictate the position and morphology of all inner organs. Whether the cilium also serves a signalling platform for TORC1 assembly and function, however, remains to be tested. The fact that Grk51 localises to cilia may potentially indicate such integrating function. Moreover, a number of other signalling pathways such as the Sonic Hedgehog (SHH) pathway (Philipp and Caron, 2009) or the PDGF cascade (Schneider et al., 2005) rely on the spatial organisation in cilia. The mTOR pathway would just be another signalling pathway depending on this specialised organelle.

The question that persists, however, is how both, augmentation as well as blockade of TORC1 would have the same morphological outcome, a disturbance in LR asymmetry development. The answer is that there appears to be a certain ‘therapeutic window’ of cilia length that would allow for highest ciliary motility. Motile cilia in the KV beat with a certain frequency and in a circular motion rather than just forward and back. When TSC1a is knocked down or alternatively S6K1 overexpressed cilia still possess a circular beating pattern. However, the mean beat frequency of cilia is reduced in those fish. Similarly, the swimming speed of *C. reinhardtii*, which depends on flagellar beat frequency, declines with any aberration from a physiological TORC1 activity state (Yuan et al., 2012). In addition to that, rapamycin-mediated inhibition of TORC1 causes not only reduced velocity, but also non-directional fluid flow ultimately leading to a failure in the establishment of bilaterality. In the opposite case, when TORC1 is more active, the direction of the flow is not disturbed. However, it appears to be too slow to faithfully induce laterality in zebrafish (Yuan et al., 2012). Another reason how deregulated TORC1 leads to asymmetry defects may also lie within an impairment of KV cilia to sense molecular cues. SHH signalling for instance relies not only on properly formed cilia (Philipp and Caron, 2009), but has been linked to LR asymme-

Figure 2 | Key players of the mTOR complex1 cascade in LR asymmetry

Cartoon depicting a simplified model of the TORC1-dependent signalling pathway and its physiological outcome. Proteins, which have been associated with LR asymmetry are lined in red, whereas those that were shown to alter cilia size are additionally lined in blue. LKB1, liver kinase B1; AMPK, AMP-activated protein kinase; TSC1/2, tuberous sclerosis 1/2; GSK3B, glycogen synthase kinase 3B; TORC1, target of rapamycin complex 1; GRK5, G protein-coupled receptor kinase 5; ULK1, unc-51 like autophagy activating kinase 1; Atg14, autophagy related 14; S6K1, S6 kinase 1; 4E-BP1, Eukaryotic Translation Initiation Factor 4E Binding Protein 1; SREBP-1, Sterol Regulatory Element-Binding Protein 1; PPAR γ , peroxisome proliferator-activated receptor gamma.

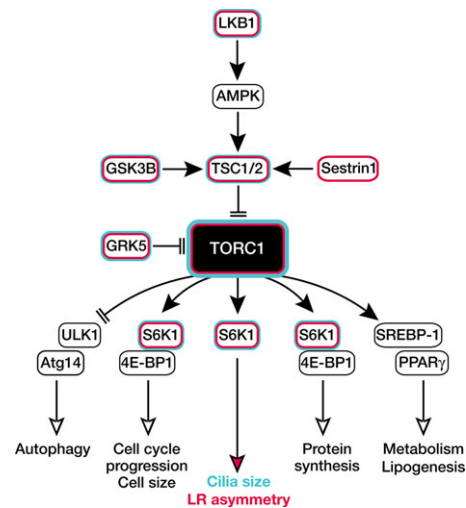

try (Levin et al., 1995). Thus, it would be important for further studies to analyse which downstream cascades are perturbed in ciliated cells with altered TORC1 activity. Moreover, so far we do not know, if other mTOR-dependent processes such as autophagy would be relevant for LR development (Figure 2). Last, but not least it remains unclear whether cells with deranged TORC1 affects the ultrastructure of cilia such as the inner or outer dynein arms of the microtubule doublets, which are indispensable for proper cilia function and hence physiology (Zariwala et al., 2011).

mTOR and situs anomalies in patients

How do these data from zebrafish relate to patients with an asymmetry-driven CHD? We have found three case reports of tuberous sclerosis patients, which also had situs anomalies (Neumann et al., 1995; Rallis et al., 2012; Meyer et al., 2013). This may be a coincidence, but both conditions are nevertheless likely to be connected. This assumption is based on the fact that a large number of tuberous sclerosis cases are due to a mutation in TSC1 or TSC2 (Jones et al., 1999; Niida et al., 1999; Dabora et al., 2001; Yamamoto et al., 2002), which again are important inhibitors of mTOR signalling.

Furthermore, if TSCs would serve as susceptibility genes in heterotaxy and thus CHD, other mTOR regulators might do so, too. As a matter of fact, a *de novo* translocation was found in a patient with dextrocardia and atrioventricular septal defect. This chromosomal translocation led to a breakpoint in the first intron of the *SESTRIN1* gene (Peeters et al., 2003). Fibroblasts of this patient displayed a marked reduction of *sestrin1*, which was identified as an inhibitor of TORC1 upstream of TSC proteins (Budanov and Karin, 2008). Similar to other patients with unrestrained TORC1, this patient suffered from neurological abnormalities such as intellectual disabilities (Kato et al., 1996). Although those could be caused by a plethora of molecular cascades, additional similarities with Bannayan–Riley–Ruvalcaba syndrome were apparent such as hypotonia as well as the inability to speak and walk. Bannayan–Riley–Ruvalcaba syndrome is caused by mutations within the *PTEN* gene (Marsh et al., 1997), which in turn negatively regulates TORC1 (Sansal and Sellers, 2004). Since the available clinical data on *SESTRIN1* patient is rather sparse, the connection between a potential abnormal TORC1 activity and LR asymmetry development must be drawn with great caution. However, when tested in zebrafish, it turned out that *Sestrin1* does indeed function in LR asymmetry formation: Knockdown of *Sestrin1* in zebrafish produced a phenotype of heart looping defects and randomised pancreas localisation (Peeters et al., 2006).

Conclusions

The establishment of LR asymmetry is one of the first key steps in embryonic morphogenesis and faithful heart development. Failure in symmetry breaking by

any means results in serious complications, most of all in CHD. Although the intricate details of this process have not been fully understood, yet, it has become clear that at least in zebrafish fine-tuning of TOR signalling comprises a crucial prerequisite for it.

Funding

We would like to thank all funding bodies which have continuously supported our lab very generously: Marie Curie Reintegration Grant of the European Commission (268333), the Deutsche Stiftung für Herzforschung (F/09/11), the Boehringer Ingelheim Ulm University BioCenter and the Deutsche Forschungsgemeinschaft (PH 144/1). T.C.T. is a fellow of the International Graduate School in Molecular Medicine, which is funded by the German Excellence Initiative. We apologise to all colleagues whose work could not be cited due to space limitations.

Conflict of interest statement

The authors have declared no conflict of interest.

References

- Adam, G., Perrimon, N. and Noselli, S. (2003) The retinoic-like juvenile hormone controls the looping of left-right asymmetric organs in *Drosophila*. *Development* **130**, 2397–2406
- Alexander, A., Cai, S.L., Kim, J., Nanez, A., Sahin, M., MacLean, K.H., Inoki, K., Guan, K.L., Shen, J., Person, M.D., Kusewitt, D., Mills, G.B., Kastan, M.B. and Walker, C.L. (2010) ATM signals to TSC2 in the cytoplasm to regulate mTORC1 in response to ROS. *Proc. Natl. Acad. Sci. U.S.A.* **107**, 4153–4158
- Amack, J.D., Wang, X. and Yost, H.J. (2007) Two T-box genes play independent and cooperative roles to regulate morphogenesis of ciliated Kupffer's vesicle in zebrafish. *Dev. Biol.* **310**, 196–210
- Beddington, R.S. (1994) Induction of a second neural axis by the mouse node. *Development* **120**, 613–620
- Bellomo, D., Lander, A., Harragan, I. and Brown, N.A. (1996) Cell proliferation in mammalian gastrulation: the ventral node and notochord are relatively quiescent. *Dev. Dyn.* **205**, 471–485
- Betz, C., Stracka, D., Prescianotto-Baschong, C., Frieden, M., Demareux, N. and Hall, M.N. (2013) Feature Article: mTOR complex 2-Akt signaling at mitochondria-associated endoplasmic reticulum membranes (MAM) regulates mitochondrial physiology. *Proc. Natl. Acad. Sci. U.S.A.* **110**, 12526–12534
- Bisgrove, B.W., Essner, J.J. and Yost, H.J. (1999) Regulation of midline development by antagonism of lefty and nodal signaling. *Development* **126**, 3253–3262
- Blum, M., Beyer, T., Weber, T., Vick, P., Andre, P., Bitzer, E. and Schweickert, A. (2009) *Xenopus*, an ideal model system to study vertebrate left-right asymmetry. *Dev. Dyn.* **238**, 1215–1225
- Blum, M., Gaunt, S.J., Cho, K.W., Steinbeisser, H., Blumberg, B., Bittner, D. and DeRobertis, E.M. (1992) Gastrulation in the mouse: the role of the homeobox gene *goosecoid*. *Cell* **69**, 1097–1106

- Boehlke, C., Kotsis, F., Patel, V., Braeg, S., Voelker, H., Bredt, S., Beyer, T., Janusch, H., Hamann, C., Godel, M., Müller, K., Herbst, M., Hornung, M., Doerken, M., Köttgen, M., Nitschke, R., Igarashi, P., Walz, G., Kuehn, E.W. (2010) Primary cilia regulate mTORC1 activity and cell size through Lkb1. *Nat. Cell Biol.* **12**, 1115–1122
- Boulbes, D.R., Shaiken, T. and Sarbassov dos, D. (2011) Endoplasmic reticulum is a main localization site of mTORC2. *Biochem. Biophys. Res. Commun.* **413**, 46–52
- Brown, E.J., Albers, M.W., Shin, T.B., Ichikawa, K., Keith, C.T., Lane, W.S. and Schreiber, S.L. (1994) A mammalian protein targeted by G1-arresting rapamycin-receptor complex. *Nature* **369**, 756–758
- Budanov, A.V. and Karin, M. (2008) p53 target genes sestrin1 and sestrin2 connect genotoxic stress and mTOR signaling. *Cell* **134**, 451–460
- Burkhalter, M.D., Fralish, G.B., Premont, R.T., Caron, M.G. and Philipp, M. (2013) Grk5l controls heart development by limiting mTOR signaling during symmetry breaking. *Cell Rep.* **4**, 625–632
- Campione, M., Steinbeisser, H., Schweickert, A., Deissler, K., vanBebber, F., Lowe, L.A., Nowotschin, S., Viebahn, C., Haffter, P., Kuehn, M.R., Blum, M. (1999) The homeobox gene Pitx2: mediator of asymmetric left-right signaling in vertebrate heart and gut looping. *Development* **126**, 1225–1234
- Chauvin, C., Koka, V., Nouschi, A., Mieulet, V., Hoareau-Aveilla, C., Dreazen, A., Cagnard, N., Carpentier, W., Kiss, T., Meyuhos, O. and Pende, M. (2014) Ribosomal protein S6 kinase activity controls the ribosome biogenesis transcriptional program. *Oncogene* **33**, 474–483
- Collignon, J., Varlet, I. and Robertson, E.J. (1996) Relationship between asymmetric nodal expression and the direction of embryonic turning. *Nature* **381**, 155–158
- Cooper, M.S. and D'Amico, L.A. (1996) A cluster of noninvoluting endocytic cells at the margin of the zebrafish blastoderm marks the site of embryonic shield formation. *Dev. Biol.* **180**, 184–198
- Copp, J., Manning, G. and Hunter, T. (2009) TORC-specific phosphorylation of mammalian target of rapamycin (mTOR): phospho-Ser2481 is a marker for intact mTOR signaling complex 2. *Cancer Res.* **69**, 1821–1827
- Coutelis, J.B., Geminard, C., Speder, P., Suzanne, M., Petzoldt, A.G. and Noselli, S. (2013) Drosophila left/right asymmetry establishment is controlled by the Hox gene abdominal-B. *Dev. Cell* **24**, 89–97
- Coutelis, J.B., Petzoldt, A.G., Speder, P., Suzanne, M. and Noselli, S. (2008) Left-right asymmetry in Drosophila. *Semin. Cell Dev. Biol.* **19**, 252–262
- Dabora, S.L., Jozwiak, S., Franz, D.N., Roberts, P.S., Nieto, A., Chung, J., Choy, Y.S., Reeve, M.P., Thiele, E., Egelhoff, J.C., Kasprzyk-Obara, J., Domanska-Pakiela, D. and Kwiatkowski, D.J. (2001) Mutational analysis in a cohort of 224 tuberous sclerosis patients indicates increased severity of TSC2, compared with TSC1, disease in multiple organs. *Am. J. Hum. Genet.* **68**, 64–80
- Demetriades, C., Doumpas, N. and Teleman, A.A. (2014) Regulation of TORC1 in response to amino acid starvation via lysosomal recruitment of TSC2. *Cell* **156**, 786–799
- Dibble, C.C., Elis, W., Menon, S., Qin, W., Klekota, J., Asara, J.M., Finan, P.M., Kwiatkowski, D.J., Murphy, L.O. and Manning, B.D. (2012) TBC1D7 is a third subunit of the TSC1-TSC2 complex upstream of mTORC1. *Mol. Cell* **47**, 535–546
- DiBella, L.M., Park, A. and Sun, Z. (2009) Zebrafish Tsc1 reveals functional interactions between the cilium and the TOR pathway. *Hum. Mol. Genet.* **18**, 595–606
- Duvel, K., Yecies, J.L., Menon, S., Raman, P., Lipovsky, A.I., Souza, A.L., Triantafellow, E., Ma, Q., Gorski, R., Cleaver, S., Vander Heiden, M.G., MacKeigan, J.P., Finan, P.M., Clish, C.B., Murphy, L.O. and Manning, B.D. (2010) Activation of a metabolic gene regulatory network downstream of mTOR complex 1. *Mol. Cell* **39**, 171–183
- Essner, J.J., Amack, J.D., Nyholm, M.K., Harris, E.B. and Yost, H.J. (2005) Kupffer's vesicle is a ciliated organ of asymmetry in the zebrafish embryo that initiates left-right development of the brain, heart and gut. *Development* **132**, 1247–1260
- Essner, J.J., Branford, W.W., Zhang, J. and Yost, H.J. (2000) Mesendoderm and left-right brain, heart and gut development are differentially regulated by pitx2 isoforms. *Development* **127**, 1081–1093
- Field, S., Riley, K.L., Grimes, D.T., Hilton, H., Simon, M., Powles-Glover, N., Siggers, P., Bogani, D., Greenfield, A. and Norris, D.P. (2011) Pkd11l1 establishes left-right asymmetry and physically interacts with Pkd2. *Development* **138**, 1131–1142
- Fingar, D.C., Salama, S., Tsou, C., Harlow, E. and Blenis, J. (2002) Mammalian cell size is controlled by mTOR and its downstream targets S6K1 and 4EBP1/eIF4E. *Genes Dev.* **16**, 1472–1487
- Francescatto, L., Rothschild, S.C., Myers, A.L. and Tombes, R.M. (2010) The activation of membrane targeted CaMK-II in the zebrafish Kupffer's vesicle is required for left-right asymmetry. *Development* **137**, 2753–2762
- Gaio, U., Schweickert, A., Fischer, A., Garratt, A.N., Muller, T., Ozcelik, C., Lankes, W., Strehle, M., Britsch, S., Blum, M. and Birchmeier, C. (1999) A role of the cryptic gene in the correct establishment of the left-right axis. *Curr. Biol.* **9**, 1339–1342
- Gangloff, Y.G., Mueller, M., Dann, S.G., Svoboda, P., Sticker, M., Spetz, J.F., Um, S.H., Brown, E.J., Cereghini, S., Thomas, G. and Kozma, S.C. (2004) Disruption of the mouse mTOR gene leads to early postimplantation lethality and prohibits embryonic stem cell development. *Mol. Cell. Biol.* **24**, 9508–9516
- Gao, W., Xu, L., Guan, R., Liu, X., Han, Y., Wu, Q., Xiao, Y., Qi, F., Zhu, Z., Lin, S. and Zhang, B. (2011) Wdr18 is required for Kupffer's vesicle formation and regulation of body asymmetry in zebrafish. *PLoS One* **6**, e23386
- Gao, X., Zhang, Y., Arrazola, P., Hino, O., Kobayashi, T., Yeung, R.S., Ru, B. and Pan, D. (2002) Tsc tumour suppressor proteins antagonize amino-acid-TOR signalling. *Nat. Cell Biol.* **4**, 699–704
- Geminard, C., Gonzalez-Morales, N., Coutelis, J.B. and Noselli, S. (2014) The myosin ID pathway and left-right asymmetry in Drosophila. *Genesis* **52**, 471–480
- Glise, B., Bourbon, H. and Noselli, S. (1995) hemipterous encodes a novel Drosophila MAP kinase kinase, required for epithelial cell sheet movement. *Cell* **83**, 451–461
- Guertin, D.A., Stevens, D.M., Thoreen, C.C., Burds, A.A., Kalaany, N.Y., Moffat, J., Brown, M., Fitzgerald, K.J. and Sabatini, D.M. (2006) Ablation in mice of the mTORC components raptor, rictor, or mLST8 reveals that mTORC2 is required for signaling to Akt-FOXO and PKCalpha, but not S6K1. *Dev. Cell* **11**, 859–871
- Gwinn, D.M., Shackelford, D.B., Egan, D.F., Mihaylova, M.M., Mery, A., Vasquez, D.S., Turk, B.E. and Shaw, R.J. (2008) AMPK phosphorylation of raptor mediates a metabolic checkpoint. *Mol. Cell* **30**, 214–226
- Hannan, K.M., Brandenburger, Y., Jenkins, A., Sharkey, K., Cavanaugh, A., Rothblum, L., Moss, T., Poortinga, G., McArthur, G.A., Pearson, R.B. and Hannan, R.D. (2003) mTOR-dependent regulation of ribosomal gene transcription requires S6K1 and is mediated by phosphorylation of the carboxy-terminal activation domain of the nucleolar transcription factor UBF. *Mol. Cell. Biol.* **23**, 8862–8877
- Hara, K., Maruki, Y., Long, X., Yoshino, K., Oshiro, N., Hidayat, S., Tokunaga, C., Avruch, J. and Yonezawa, K. (2002) Raptor, a binding partner of target of rapamycin (TOR), mediates TOR action. *Cell* **110**, 177–189
- Hara, T., Takamura, A., Kishi, C., Iemura, S., Natsume, T., Guan, J.L. and Mizushima, N. (2008) FIP200, a ULK-interacting protein, is required for autophagosome formation in mammalian cells. *J. Cell Biol.* **181**, 497–510

- Hartman, T.R., Liu, D., Zilfou, J.T., Robb, V., Morrison, T., Watnick, T. and Henske, E.P. (2009) The tuberous sclerosis proteins regulate formation of the primary cilium via a rapamycin-insensitive and polycystin 1-independent pathway. *Hum. Mol. Genet.* **18**, 151–163
- Hatayama, M., Mikoshiba, K. and Aruga, J. (2011) IP3 signaling is required for cilia formation and left-right body axis determination in *Xenopus* embryos. *Biochem. Biophys. Res. Commun.* **410**, 520–524
- Hentges, K., Thompson, K. and Peterson, A. (1999) The flat-top gene is required for the expansion and regionalization of the telencephalic primordium. *Development* **126**, 1601–1609
- Hentges, K.E., Sirry, B., Gingeras, A.C., Sarbassov, D., Sonenberg, N., Sabatini, D. and Peterson, A.S. (2001) FRAP/mTOR is required for proliferation and patterning during embryonic development in the mouse. *Proc. Natl. Acad. Sci. U.S.A.* **98**, 13796–13801
- Holland, P.M., Suzanne, M., Campbell, J.S., Noselli, S. and Cooper, J.A. (1997) MKK7 is a stress-activated mitogen-activated protein kinase functionally related to hemipterous. *J. Biol. Chem.* **272**, 24994–24998
- Hwahng, S.H., Ki, S.H., Bae, E.J., Kim, H.E. and Kim, S.G. (2009) Role of adenosine monophosphate-activated protein kinase-p70 ribosomal S6 kinase-1 pathway in repression of liver X receptor-alpha-dependent lipogenic gene induction and hepatic steatosis by a novel class of dithiolethiones. *Hepatology* **49**, 1913–1925
- Hwang, J.T., Lee, M., Jung, S.N., Lee, H.J., Kang, I., Kim, S.S. and Ha, J. (2004) AMP-activated protein kinase activity is required for vanadate-induced hypoxia-inducible factor 1alpha expression in DU145 cells. *Carcinogenesis* **25**, 2497–2507
- Inoki, K., Li, Y., Xu, T. and Guan, K.L. (2003a) Rheb GTPase is a direct target of TSC2 GAP activity and regulates mTOR signaling. *Genes Dev.* **17**, 1829–1834
- Inoki, K., Li, Y., Zhu, T., Wu, J. and Guan, K.L. (2002) TSC2 is phosphorylated and inhibited by Akt and suppresses mTOR signalling. *Nat. Cell Biol.* **4**, 648–657
- Inoki, K., Ouyang, H., Zhu, T., Lindvall, C., Wang, Y., Zhang, X., Yang, Q., Bennett, C., Harada, Y., Stankunas, K., Wang, C.Y., He, X., MacDougald, O.A., You, M., Williams, B.O. and Guan, K.L. (2006) TSC2 integrates Wnt and energy signals via a coordinated phosphorylation by AMPK and GSK3 to regulate cell growth. *Cell* **126**, 955–968
- Inoki, K., Zhu, T. and Guan, K.L. (2003b) TSC2 mediates cellular energy response to control cell growth and survival. *Cell* **115**, 577–590
- Jacinto, E., Loewith, R., Schmidt, A., Lin, S., Ruegg, M.A., Hall, A. and Hall, M.N. (2004) Mammalian TOR complex 2 controls the actin cytoskeleton and is rapamycin insensitive. *Nat. Cell Biol.* **6**, 1122–1128
- Jones, A.C., Shyamsundar, M.M., Thomas, M.W., Maynard, J., Idziaszczyk, S., Tomkins, S., Sampson, J.R. and Cheadle, J.P. (1999) Comprehensive mutation analysis of TSC1 and TSC2-and phenotypic correlations in 150 families with tuberous sclerosis. *Am. J. Hum. Genet.* **64**, 1305–1315
- Kaizuka, T., Hara, T., Oshiro, N., Kikkawa, U., Yonezawa, K., Takehana, K., Iemura, S., Natsume, T. and Mizushima, N. (2010) Tti1 and Tel2 are critical factors in mammalian target of rapamycin complex assembly. *J. Biol. Chem.* **285**, 20109–20116
- Kato, R., Yamada, Y. and Niikawa, N. (1996) De novo balanced translocation (6;18)(q21;q21.3 or q22) [corrected] in a patient with heterotaxia. *Am. J. Med. Genet.* **66**, 184–186
- Kawasumi, A., Nakamura, T., Iwai, N., Yashiro, K., Saijoh, Y., Belo, J.A., Shiratori, H. and Hamada, H. (2011) Left-right asymmetry in the level of active Nodal protein produced in the node is translated into left-right asymmetry in the lateral plate of mouse embryos. *Dev. Biol.* **353**, 321–330
- Kennedy, M.P., Omran, H., Leigh, M.W., Dell, S., Morgan, L., Molina, P.L., Robinson, B.V., Minnix, S.L., Olbrich, H., Severin, T., Ahrens, P., Lange, L., Morillas, H.N., Noone, P.G., Zariwala, M.A. and Knowles, M.R. (2007) Congenital heart disease and other heterotaxic defects in a large cohort of patients with primary ciliary dyskinesia. *Circulation* **115**, 2814–2821
- Kim, D.H., Sarbassov, D.D., Ali, S.M., King, J.E., Latek, R.R., Erdjument-Bromage, H., Tempst, P. and Sabatini, D.M. (2002) mTOR interacts with raptor to form a nutrient-sensitive complex that signals to the cell growth machinery. *Cell* **110**, 163–175
- Kim, D.H., Sarbassov, D.D., Ali, S.M., Latek, R.R., Guntur, K.V., Erdjument-Bromage, H., Tempst, P. and Sabatini, D.M. (2003) GbetaL, a positive regulator of the rapamycin-sensitive pathway required for the nutrient-sensitive interaction between raptor and mTOR. *Mol. Cell* **11**, 895–904
- Kim, J.E. and Chen, J. (2004) Regulation of peroxisome proliferator-activated receptor-gamma activity by mammalian target of rapamycin and amino acids in adipogenesis. *Diabetes* **53**, 2748–2756
- Kramer-Zucker, A.G., Olale, F., Haycraft, C.J., Yoder, B.K., Schier, A.F. and Drummond, I.A. (2005) Cilia-driven fluid flow in the zebrafish pronephros, brain and Kupffer's vesicle is required for normal organogenesis. *Development* **132**, 1907–1921
- Kreiling, J.A., Williams, G. and Creton, R. (2007) Analysis of Kupffer's vesicle in zebrafish embryos using a cave automated virtual environment. *Dev. Dyn.* **236**, 1963–1969
- Laplante, M. and Sabatini, D.M. (2012) mTOR signaling in growth control and disease. *Cell* **149**, 274–293
- Laplante, M. and Sabatini, D.M. (2013) Regulation of mTORC1 and its impact on gene expression at a glance. *J. Cell Sci.* **126**, 1713–1719
- LeBacquer, O., Petroulakis, E., Pagliarunga, S., Poulin, F., Richard, D., Cianflone, K. and Sonenberg, N. (2007) Elevated sensitivity to diet-induced obesity and insulin resistance in mice lacking 4E-BP1 and 4E-BP2. *J. Clin. Investig.* **117**, 387–396
- Lee, J.H., Huynh, M., Silhavy, J.L., Kim, S., Dixon-Salazar, T., Heiberg, A., Scott, E., Bafna, V., Hill, K.J., Collazo, A., Funari, V., Russ, C., Gabriel, S.B., Mathern, G.W. and Gleeson, J.G. (2012a) De novo somatic mutations in components of the PI3K-AKT3-mTOR pathway cause hemimegalencephaly. *Nat. Genet.* **44**, 941–945
- Lee, S.E., Sun, S.C., Choi, H.Y., Uhm, S.J. and Kim, N.H. (2012b) mTOR is required for asymmetric division through small GTPases in mouse oocytes. *Mol. Reprod. Dev.* **79**, 356–366
- Leung, T., Humbert, J.E., Stauffer, A.M., Giger, K.E., Chen, H., Tsai, H.J., Wang, C., Mirshahi, T. and Robishaw, J.D. (2008) The orphan G protein-coupled receptor 161 is required for left-right patterning. *Dev. Biol.* **323**, 31–40
- Levin, M., Johnson, R.L., Stern, C.D., Kuehn, M. and Tabin, C. (1995) A molecular pathway determining left-right asymmetry in chick embryogenesis. *Cell* **82**, 803–814
- Liu, L., Cash, T.P., Jones, R.G., Keith, B., Thompson, C.B. and Simon, M.C. (2006) Hypoxia-induced energy stress regulates mRNA translation and cell growth. *Mol. Cell* **21**, 521–531
- Logan, M., Pagan-Westphal, S.M., Smith, D.M., Paganessi, L. and Tabin, C.J. (1998) The transcription factor Pitx2 mediates situs-specific morphogenesis in response to left-right asymmetric signals. *Cell* **94**, 307–317
- Long, S., Ahmad, N. and Rebagliati, M. (2003) The zebrafish nodal-related gene southpaw is required for visceral and diencephalic left-right asymmetry. *Development* **130**, 2303–2316
- Lowe, L.A., Yamada, S. and Kuehn, M.R. (2001) Genetic dissection of nodal function in patterning the mouse embryo. *Development* **128**, 1831–1843

- Macias, A., Romero, N.M., Martin, F., Suarez, L., Rosa, A.L. and Morata, G. (2004) PVF1/PVR signaling and apoptosis promotes the rotation and dorsal closure of the *Drosophila* male terminalia. *Int. J. Dev. Biol.* **48**, 1087–1094
- Manning, B.D., Tee, A.R., Logsdon, M.N., Blenis, J. and Cantley, L.C. (2002) Identification of the tuberous sclerosis complex-2 tumor suppressor gene product tuberin as a target of the phosphoinositide 3-kinase/akt pathway. *Mol. Cell* **10**, 151–162
- Marsh, D.J., Dahia, P.L., Zheng, Z., Liaw, D., Parsons, R., Gorlin, R.J. and Eng, C. (1997) Germline mutations in PTEN are present in Bannayan-Zonana syndrome. *Nat. Genet.* **16**, 333–334
- Martina, J.A., Chen, Y., Gucek, M. and Puertollano, R. (2012) mTORC1 functions as a transcriptional regulator of autophagy by preventing nuclear transport of TFEB. *Autophagy* **8**, 903–914
- Matsui, T. and Bessho, Y. (2012) Left-right asymmetry in zebrafish. *Cell. Mol. Life Sci.* **69**, 3069–3077
- Matsui, T., Thitamadee, S., Murata, T., Kakinuma, H., Nabetani, T., Hirabayashi, Y., Hirate, Y., Okamoto, H. and Bessho, Y. (2011) Canopy1, a positive feedback regulator of FGF signaling, controls progenitor cell clustering during Kupffer's vesicle organogenesis. *Proc. Natl. Acad. Sci. U.S.A.* **108**, 9881–9886
- McGrath, J., Somlo, S., Makova, S., Tian, X. and Brueckner, M. (2003) Two populations of node monocilia initiate left-right asymmetry in the mouse. *Cell* **114**, 61–73
- Melby, A.E., Warga, R.M. and Kimmel, C.B. (1996) Specification of cell fates at the dorsal margin of the zebrafish gastrula. *Development* **122**, 2225–2237
- Melloy, P.G., Ewart, J.L., Cohen, M.F., Desmond, M.E., Kuehn, M.R. and Lo, C.W. (1998) No turning, a mouse mutation causing left-right and axial patterning defects. *Dev. Biol.* **193**, 77–89
- Meno, C., Shimono, A., Saijoh, Y., Yashiro, K., Mochida, K., Ohishi, S., Noji, S., Kondoh, H. and Hamada, H. (1998) Lefty-1 is required for left-right determination as a regulator of lefty-2 and nodal. *Cell* **94**, 287–297
- Meno, C., Takeuchi, J., Sakuma, R., Koshiba-Takeuchi, K., Ohishi, S., Saijoh, Y., Miyazaki, J., ten Dijke, P., Ogura, T. and Hamada, H. (2001) Diffusion of nodal signaling activity in the absence of the feedback inhibitor Lefty2. *Dev. Cell* **1**, 127–138
- Meyer, J., Rossetti, A., Scheffler, M., Morel, P. and Majno, P. (2013) Ampullectomy for an unexpected ampullary hamartoma in a heterotaxic patient. *Int. J. Surg. Case Rep.* **4**, 544–546
- Mohapatra, B., Casey, B., Li, H., Ho-Dawson, T., Smith, L., Fernbach, S.D., Molinari, L., Niesh, S.R., Jefferies, J.L., Craigen, W.J., Towbin, J.A., Belmont, J.W. and Ware, S.M. (2009) Identification and functional characterization of NODAL rare variants in heterotaxy and isolated cardiovascular malformations. *Hum. Mol. Genet.* **18**, 861–871
- Morita, M., Gravel, S.P., Chenard, V., Sikstrom, K., Zheng, L., Alain, T., Gandin, V., Avizonis, D., Arguello, M., Zakaria, C., McLaughlan, S., Nouet, Y., Pause, A., Pollak, M., Gottlieb, E., Larsson, O., St-Pierre, J., Topisirovic, I. and Sonenberg, N. (2013) mTORC1 controls mitochondrial activity and biogenesis through 4E-BP-dependent translational regulation. *Cell Metab.* **18**, 698–711
- Navis, A., Marjoram, L. and Bagnat, M. (2013) Cftr controls lumen expansion and function of Kupffer's vesicle in zebrafish. *Development* **140**, 1703–1712
- Neumann, H.P., Bruggen, V., Berger, D.P., Herbst, E., Blum, U., Morgenroth, A., Schollmeyer, P. and Wetterauer, U. (1995) Tuberous sclerosis complex with end-stage renal failure. *Nephrol. Dial. Transplant.* **10**, 349–353
- Niida, Y., Lawrence-Smith, N., Banwell, A., Hammer, E., Lewis, J., Beauchamp, R.L., Sims, K., Ramesh, V. and Ozelius, L. (1999) Analysis of both TSC1 and TSC2 for germline mutations in 126 unrelated patients with tuberous sclerosis. *Hum. Mutat.* **14**, 412–422
- Noda, T. and Ohsumi, Y. (1998) Tor, a phosphatidylinositol kinase homologue, controls autophagy in yeast. *J. Biol. Chem.* **273**, 3963–3966
- Nonaka, S., Shiratori, H., Saijoh, Y. and Hamada, H. (2002) Determination of left-right patterning of the mouse embryo by artificial nodal flow. *Nature* **418**, 96–99
- Nonaka, S., Tanaka, Y., Okada, Y., Takeda, S., Harada, A., Kanai, Y., Kido, M. and Hirokawa, N. (1998) Randomization of left-right asymmetry due to loss of nodal cilia generating leftward flow of extraembryonic fluid in mice lacking KIF3B motor protein. *Cell* **95**, 829–837
- Pearce, L.R., Huang, X., Boudeau, J., Pawlowski, R., Wullschlegler, S., Deak, M., Ibrahim, A.F., Gourlay, R., Magnuson, M.A. and Alessi, D.R. (2007) Identification of Protor as a novel Rictor-binding component of mTOR complex-2. *Biochem. J.* **405**, 513–522
- Peeters, H., Debeer, P., Bairoch, A., Wilquet, V., Huysmans, C., Parthoens, E., Fryns, J.P., Gewillig, M., Nakamura, Y., Niikawa, N., Van de Ven, W. and Devriendt, K. (2003) PA26 is a candidate gene for heterotaxia in humans: identification of a novel PA26-related gene family in human and mouse. *Hum. Genet.* **112**, 573–580
- Peeters, H., Voz, M.L., Verschuere, K., De Cat, B., Pendeville, H., Thienpont, B., Schellens, A., Belmont, J.W., David, G., Van De Ven, W.J., Fryns, J.P., Gewillig, M., Huylebroeck, D., Peers, B. and Devriendt, K. (2006) *Sesn1* is a novel gene for left-right asymmetry and mediating nodal signaling. *Hum. Mol. Genet.* **15**, 3369–3377
- Pennekamp, P., Karcher, C., Fischer, A., Schweickert, A., Skryabin, B., Horst, J., Blum, M. and Dworniczak, B. (2002) The ion channel polycystin-2 is required for left-right axis determination in mice. *Curr. Biol.* **12**, 938–943
- Peterson, T.R., Laplante, M., Thoreen, C.C., Sancak, Y., Kang, S.A., Kuehl, W.M., Gray, N.S. and Sabatini, D.M. (2009) DEPTOR is an mTOR inhibitor frequently overexpressed in multiple myeloma cells and required for their survival. *Cell* **137**, 873–886
- Peterson, T.R., Sengupta, S.S., Harris, T.E., Carmack, A.E., Kang, S.A., Balderas, E., Guertin, D.A., Madden, K.L., Carpenter, A.E., Finck, B.N. and Sabatini, D.M. (2011) mTOR complex 1 regulates lipin 1 localization to control the SREBP pathway. *Cell* **146**, 408–420
- Philipp, M. and Caron, M.G. (2009) Hedgehog signaling: is Smo a G protein-coupled receptor? *Curr. Biol.* **19**, R125–127
- Pohl, C. (2011) Left-right patterning in the *C. elegans* embryo: unique mechanisms and common principles. *Commun. Integr. Biol.* **4**, 34–40
- Pohl, C. and Bao, Z. (2010) Chiral forces organize left-right patterning in *C. elegans* by uncoupling midline and anteroposterior axis. *Dev. Cell* **19**, 402–412
- Porstmann, T., Santos, C.R., Griffiths, B., Cully, M., Wu, M., Leever, S., Griffiths, J.R., Chung, Y.L. and Schulze, A. (2008) SREBP activity is regulated by mTORC1 and contributes to Akt-dependent cell growth. *Cell Metab.* **8**, 224–236
- Rallis, E., Giannopoulos, C., Korfitis, C., Kyriakos, N. and Liatsos, C. (2012) Tuberous sclerosis in a patient with situs inversus totalis and polysplenia. *Indian J. Dermatol. Venereol. Leprol.* **78**, 520
- Ramsdell, A.F. (2005) Left-right asymmetry and congenital cardiac defects: getting to the heart of the matter in vertebrate left-right axis determination. *Dev. Biol.* **288**, 1–20
- Rao, T.P. and Kuhl, M. (2010) An updated overview on Wnt signaling pathways: a prelude for more. *Circ. Res.* **106**, 1798–1806
- Rodriguez Esteban, C., Capdevila, J., Economides, A.N., Pascual, J., Ortiz, A. and Izpisua Belmonte, J.C. (1999) The novel Cer-like protein Caronte mediates the establishment of embryonic left-right asymmetry. *Nature* **401**, 243–251
- Sabatini, D.M., Erdjument-Bromage, H., Lui, M., Tempst, P. and Snyder, S.H. (1994) RAFT1: a mammalian protein that binds to

- FKBP12 in a rapamycin-dependent fashion and is homologous to yeast TORs. *Cell* **78**, 35–43
- Sancak, Y., Bar-Peled, L., Zoncu, R., Markhard, A.L., Nada, S. and Sabatini, D.M. (2010) Ragulator-Rag complex targets mTORC1 to the lysosomal surface and is necessary for its activation by amino acids. *Cell* **141**, 290–303
- Sancak, Y., Thoreen, C.C., Peterson, T.R., Lindquist, R.A., Kang, S.A., Spooner, E., Carr, S.A. and Sabatini, D.M. (2007) PRAS40 is an insulin-regulated inhibitor of the mTORC1 protein kinase. *Mol. Cell* **25**, 903–915
- Sansal, I. and Sellers, W.R. (2004) The biology and clinical relevance of the PTEN tumor suppressor pathway. *J. Clin. Oncol.* **22**, 2954–2963
- Sarbassov, D.D., Ali, S.M., Kim, D.H., Guertin, D.A., Latek, R.R., Erdjument-Bromage, H., Tempst, P. and Sabatini, D.M. (2004) Rictor, a novel binding partner of mTOR, defines a rapamycin-insensitive and raptor-independent pathway that regulates the cytoskeleton. *Curr. Biol.* **14**, 1296–1302
- Sarbassov, D.D., Ali, S.M., Sengupta, S., Sheen, J.H., Hsu, P.P., Bagley, A.F., Markhard, A.L. and Sabatini, D.M. (2006) Prolonged rapamycin treatment inhibits mTORC2 assembly and Akt/PKB. *Mol. Cell* **22**, 159–168
- Sarmah, B., Latimer, A.J., Appel, B. and Wenthe, S.R. (2005) Inositol polyphosphates regulate zebrafish left-right asymmetry. *Dev. Cell* **9**, 133–145
- Schneider, L., Clement, C.A., Teilmann, S.C., Pazour, G.J., Hoffmann, E.K., Satir, P. and Christensen, S.T. (2005) PDGFRAalpha signaling is regulated through the primary cilium in fibroblasts. *Curr. Biol.* **15**, 1861–1866
- Shaw, R.J., Bardeesy, N., Manning, B.D., Lopez, L., Kosmatka, M., DePinho, R.A. and Cantley, L.C. (2004) The LKB1 tumor suppressor negatively regulates mTOR signaling. *Cancer Cell* **6**, 91–99
- Shimobayashi, M. and Hall, M.N. (2014) Making new contacts: the mTOR network in metabolism and signalling crosstalk. *Nat. Rev. Mol. Cell Biol.* **15**, 155–162
- Shinohara, K., Kawasumi, A., Takamatsu, A., Yoshida, S., Botilde, Y., Motoyama, N., Reith, W., Durand, B., Shiratori, H. and Hamada, H. (2012) Two rotating cilia in the node cavity are sufficient to break left-right symmetry in the mouse embryo. *Nat. Commun.* **3**, 622
- Shiratori, H. and Hamada, H. (2014) TGFbeta signaling in establishing left-right asymmetry. *Semin. Cell Dev. Biol.* **32C**, 80–84
- Shu, X., Huang, J., Dong, Y., Choi, J., Langenbacher, A. and Chen, J.N. (2007) Na,K-ATPase alpha2 and Ncx4a regulate zebrafish left-right patterning. *Development* **134**, 1921–1930
- Strahle, U. and Blader, P. (1994) Early neurogenesis in the zebrafish embryo. *FASEB J.* **8**, 692–698
- Sutherland, M.J. and Ware, S.M. (2009) Disorders of left-right asymmetry: heterotaxy and situs inversus. *Am. J. Med. Genet. C Semin. Med. Genet.* **151c**, 307–317
- Takao, D., Nemoto, T., Abe, T., Kiyonari, H., Kajiuura-Kobayashi, H., Shiratori, H. and Nonaka, S. (2013) Asymmetric distribution of dynamic calcium signals in the node of mouse embryo during left-right axis formation. *Dev. Biol.* **376**, 23–30
- Tee, A.R., Fingar, D.C., Manning, B.D., Kwiatkowski, D.J., Cantley, L.C. and Blenis, J. (2002) Tuberous sclerosis complex-1 and -2 gene products function together to inhibit mammalian target of rapamycin (mTOR)-mediated downstream signaling. *Proc. Natl. Acad. Sci. U.S.A.* **99**, 13571–13576
- Tee, A.R., Manning, B.D., Roux, P.P., Cantley, L.C. and Blenis, J. (2003) Tuberous sclerosis complex gene products, Tuberin and Hamartin, control mTOR signaling by acting as a GTPase-activating protein complex toward Rheb. *Curr. Biol.* **13**, 1259–1268
- Umberger, N.L. and Caspary, T. (2015) Cilia transport regulates PDGF-AA/alphaalpha signaling via elevated mTOR signaling and diminished PP2A activity. *Mol. Biol. Cell* **26**, 350–358
- Vandenberg, L.N. and Levin, M. (2009) Perspectives and open problems in the early phases of left-right patterning. *Semin. Cell Dev. Biol.* **20**, 456–463
- Vandenberg, L.N. and Levin, M. (2013) A unified model for left-right asymmetry? Comparison and synthesis of molecular models of embryonic laterality. *Dev. Biol.* **379**, 1–15
- Vander Haar, E., Lee, S.I., Bandhakavi, S., Griffin, T.J. and Kim, D.H. (2007) Insulin signalling to mTOR mediated by the Akt/PKB substrate PRAS40. *Nat. Cell Biol.* **9**, 316–323
- Vodicka, M.A. and Gerhart, J.C. (1995) Blastomere derivation and domains of gene expression in the Spemann Organizer of *Xenopus laevis*. *Development* **121**, 3505–3518
- Wang, L., Harris, T.E., Roth, R.A. and Lawrence, J.C., Jr. (2007) PRAS40 regulates mTORC1 kinase activity by functioning as a direct inhibitor of substrate binding. *J. Biol. Chem.* **282**, 20036–20044
- Wang, G., Manning, M.L. and Amack, J.D. (2012) Regional cell shape changes control form and function of Kupffer's vesicle in the zebrafish embryo. *Dev. Biol.* **370**, 52–62
- Wixon, J. (2000) Featured organism: Danio rerio, the zebrafish. *Yeast* **17**, 225–231
- Wood, W.B. (1991) Evidence from reversal of handedness in *C. elegans* embryos for early cell interactions determining cell fates. *Nature* **349**, 536–538
- Yamamoto, T., Pipo, J.R., Feng, J.H., Takeda, H., Nanba, E., Ninomiya, H. and Ohno, K. (2002) Novel TSC1 and TSC2 mutations in Japanese patients with tuberous sclerosis complex. *Brain Dev.* **24**, 227–230
- Yan, X., Sun, Q., Ji, J., Zhu, Y., Liu, Z. and Zhong, Q. (2012) Reconstitution of leucine-mediated autophagy via the mTORC1-Barkor pathway in vitro. *Autophagy* **8**, 213–221
- Yan, Y.T., Gritsman, K., Ding, J., Burdine, R.D., Corrales, J.D., Price, S.M., Talbot, W.S., Schier, A.F. and Shen, M.M. (1999) Conserved requirement for EGF-CFC genes in vertebrate left-right axis formation. *Genes Dev.* **13**, 2527–2537
- Yang, Q., Inoki, K., Ikenoue, T. and Guan, K.L. (2006) Identification of Sin1 as an essential TORC2 component required for complex formation and kinase activity. *Genes Dev.* **20**, 2820–2832
- Yokouchi, Y., Vogan, K.J., Pearse, R.V., 2nd and Tabin, C.J. (1999) Antagonistic signaling by Caronte, a novel Cerberus-related gene, establishes left-right asymmetric gene expression. *Cell* **98**, 573–583
- Yoshida, S., Shiratori, H., Kuo, I.Y., Kawasumi, A., Shinohara, K., Nonaka, S., Asai, Y., Sasaki, G., Belo, J.A., Sasaki, H., Nakai, J., Dworniczak, B., Ehrlich, B.E., Pennekamp, P. and Hamada, H. (2012) Cilia at the node of mouse embryos sense fluid flow for left-right determination via Pkd2. *Science* **338**, 226–231
- Yoshioka, H., Meno, C., Koshida, K., Sugihara, M., Itoh, H., Ishimaru, Y., Inoue, T., Ohuchi, H., Semina, E.V., Murray, J.C., Hamada, H. and Noji, S. (1998) Pitx2, a bicoid-type homeobox gene, is involved in a lefty-signaling pathway in determination of left-right asymmetry. *Cell* **94**, 299–305
- Yuan, S., Li, J., Diener, D.R., Choma, M.A., Rosenbaum, J.L. and Sun, Z. (2012) Target-of-rapamycin complex 1 (Torc1) signaling modulates cilia size and function through protein synthesis regulation. *Proc. Natl. Acad. Sci. U.S.A.* **109**, 2021–2026
- Zariwala, M.A., Omran, H. and Ferkol, T.W. (2011) The emerging genetics of primary ciliary dyskinesia. *Proc. Am. Thorac. Soc.* **8**, 430–433

Zhang, M., Zhang, J., Lin, S.C. and Meng, A. (2012) beta-Catenin 1 and beta-catenin 2 play similar and distinct roles in left-right asymmetric development of zebrafish embryos. *Development* **139**, 2009–2019

Zhang, P., Verity, M.A. and Reue, K. (2014) Lipin-1 regulates

autophagy clearance and intersects with statin drug effects in skeletal muscle. *Cell Metab.* **20**, 267–279

Zhang, Y., Gao, X., Saucedo, L.J., Ru, B., Edgar, B.A. and Pan, D. (2003) Rheb is a direct target of the tuberous sclerosis tumour suppressor proteins. *Nat. Cell Biol.* **5**, 578–581

Received: 17 December 2014; Accepted: 29 April 2015; Accepted article online: 5 May 2015