

REVIEWS

Fetal growth and risk of childhood asthma and allergic disease

S. G. Tedner¹, A. K. Örtqvist¹ and C. Almqvist^{1,2}

¹Department of Medical Epidemiology and Biostatistics and ²Department of Women's and Children's Health, Astrid Lindgren Children's Hospital, Karolinska University Hospital and Karolinska Institutet, Stockholm, Sweden

Clinical & Experimental Allergy

Summary

Introduction Early genetic and environmental factors have been discussed as potential causes for the high prevalence of asthma and allergic disease in the western world, and knowledge on fetal growth and its consequence on future health and disease development is emerging.

Objective This review article is an attempt to summarize research on fetal growth and risk of asthma and allergic disease. Current knowledge and novel findings will be reviewed and open research questions identified, to give basic scientists, immunologists and clinicians an overview of an emerging research field.

Methods PubMed-search on pre-defined terms and cross-references.

Results Several studies have shown a correlation between low birth weight and/or gestational age and asthma and high birth weight and/or gestational age and atopy. The exact mechanism is not yet clear but both environmental and genetic factors seem to contribute to fetal growth. Some of these factors are confounders that can be adjusted for, and twin studies have been very helpful in this context. Suggested mechanisms behind fetal growth are often linked to the feto-maternal circulation, including the development of placenta and umbilical cord. However, the causal link between fetal growth restriction and subsequent asthma and allergic disease remains unexplained. New research regarding the catch-up growth following growth restriction has posited an alternative theory that diseases later on in life result from rapid catch-up growth rather than intrauterine growth restriction *per se*. Several studies have found a correlation between a rapid weight gain after birth and development of asthma or wheezing in childhood.

Conclusion and clinical relevance Asthma and allergic disease are multifactorial. Several mechanisms seem to influence their development. Additional studies are needed before we fully understand the causal links between fetal growth and development of asthma and allergic diseases.

Keywords allergic diseases, anthropometry, children, epigenetics, fetal growth, fetal programming, infant, low birth weight, twin studies, wheezing

Submitted 21 July 2011; revised 08 January 2012; accepted 20 January 2012

Correspondence:

Catarina Almqvist, Department of Medical Epidemiology and Biostatistics, Karolinska Institutet and Astrid Lindgren Children's Hospital, Dept of Women's and Children's Health, PO Box 281, SE-171 77 Stockholm, Sweden.

E-mail: catarina.almqvist@ki.se

Cite this as: S. G. Tedner, A. K. Örtqvist and C. Almqvist, *Clinical & Experimental Allergy*, 2012 (42) 1430–1447.

Introduction

The prevalence of asthma and allergic disease has increased in many nations around the world [1]. The observed marked variation in prevalence between genetically similar populations strongly implies that a substantial proportion is attributable to environmental aspects [2]. More than 100 genes are reportedly associated with asthma [3] and a recent genome-wide association study identified six genes with a strong and consistent association, even though the diseases are

often influenced by gene–environment interactions [4]. Factors related to the hygiene hypothesis [5] have revealed many previously unknown associations and during the past decade the Barker hypothesis, which states that restricted fetal growth may reflect insufficient energy supply for organ development and lead to increased disease susceptibility later in life [6], has been much discussed.

This area of research is quickly expanding and several mechanisms have been proposed to influence fetal growth. The aim of this article is therefore to

summarize current knowledge on fetal growth, and its association to the development of asthma and allergic disease, in order to identify the most urgent research questions and their clinical implications.

Methods

A PubMed/Medline search was performed with the following MeSH-terms: [children OR child OR childhood] AND [birthweight OR birth weight OR birth length OR head circumference] AND [atopy OR asthma OR atopic OR allergy] AND [fetal programming OR fetal growth] and original articles identified and reviewed. Articles that reported on birth characteristics or fetal growth and asthma/allergic disease in the offspring, particularly those published within the last 10 years, were included and placed in sections related to subject; birth characteristics and asthma/respiratory disease in the offspring, birth characteristics and allergic disease in the offspring; mechanisms that influence fetal growth and their association to asthma or allergic diseases, and catch-up growth or post natal weight gain after fetal growth restriction in association with asthma or respiratory disease. Cross-references were reviewed and additional articles were checked.

Results

The literature search identified 107 original articles, 29 of which were included in the article. Approximately 350 additional cross-references were reviewed and 24 of them were found relevant. Table 1 displays all these articles. Articles excluded were those only reporting on gestational age/children born prematurely, articles with other main exposures or outcomes, and those published more than 10 years ago. In addition, articles on mechanisms that influence fetal growth and their association to asthma or allergic diseases were assessed and included in the review.

Several studies have looked at associations between anthropometric measures (birth weight, birth length or head circumference) and asthma or allergic diseases in childhood or adolescence. Most studies have shown a correlation between low birth weight [7–19] and/or gestational age [20, 21] and asthma or decreased lung function [10, 13, 22]. Fetal growth and birth weight are not equivalent but a low birth weight can be the result of an impaired fetal growth, or can be due to other factors such as being prematurely born. There is a strong correlation between gestational age and birth weight and, as thoroughly reviewed by Jaakkola et al., children born before 37 weeks of gestation (= preterm) have an increased risk of asthma [23] so our focus will be on birth anthropometry and fetal growth.

Birth characteristics and asthma/respiratory disease in the offspring

A prospective population-based study followed children born in large American cities through maternal interviews at 1 and 3 years of age [15]. Children with low birth weight had a higher prevalence of asthma than normal weight children (34% vs. 18%). When adjusted for several confounding risk factors, such as socio-economic status, demographics and housing standard, as well as prenatal medical risk factors and behaviours, the risk remained virtually the same (adjusted OR 2.4, $P < 0.01$).

A prospective birth cohort study in Finland found no correlation between gestational age and asthma, but children with a birth weight below 2,500 g had a higher risk of asthma, 12% vs. 8% for those with a higher birth weight [16]. The same results have been seen in other studies [7, 9, 11].

In a retrospective population-based case-control study by Walter et al., children born with a low birth weight were more likely to have been hospitalized for respiratory illnesses in adulthood than their normal birth weight controls [19]. When compared to children with normal birth weight, the OR was 1.8 (95% CI 1.3–2.6) for children with a birth weight < 1500 g and 1.3 (95% CI 1.2–1.5) for those weighing 1500–2499 g.

In a prospective birth cohort study from Boston, children born ≥ 36 weeks of gestation, who had one parent with asthma, allergy or hayfever, were followed to the age of 6 years [21]. At the first check-up at 1 year, a correlation was found between low birth weight and persistent wheeze. At the age of 6, the correlation was reported between asthma and low-normal gestational age (≤ 38.5 weeks) OR 4.7 (95% CI 2.1–10.5). Furthermore, the study showed that boys of low-normal gestational age were at eightfold greater risk of developing asthma.

Some studies have found that the association between low birth weight/gestational age and asthma/respiratory illnesses seems to weaken with time [8, 24]. In the PIAMA prospective birth cohort study, children born > 37 weeks of gestation were followed to 7 years of age with annual questionnaires [8]. A low birth weight was associated with symptoms of respiratory illnesses, the OR for every 1000-g decrease in birth weight was 1.2 (95% CI 1.1–1.3). However, these results were significant only between the ages 1–5 years, and by age 7, birth weight had no impact. It is possible that the association only exists for a certain period after birth and the effect of fetal growth disappears with age. In line with this a retrospective follow-up study from the United Kingdom collected birth records of 381 men and women, 45–50 years old, and performed a lung function test [24]. They found that low birth weight

Table 1. 29 relevant articles from the original search and 24 cross-references, all reporting on fetal growth/birth characteristics and asthma/respiratory disease/wheezing/atopy/allergic disease in the offspring

| Author, ref nr | Study design | Total (% participation) | Age | Results |
|-----------------|---------------------------------------|--------------------------------------|---------------|--|
| Agosti [135] | Prospective cohort study | 83 (82%) and 98 healthy controls | 6 years | Lower incidence of allergic symptoms in VLBW children compared to those born full term (31% vs. 52%) |
| Anand [136] | Geographically selected cohort | 128 VLBW (32%) and 128 control group | 15 years | VLBW had chronic cough, wheezing and asthma and to a higher extent than control group No difference in birth weight ratio and lung function between the groups |
| Bardin [137] | Longitudinal follow up study | 37 dyads (SGA + AGA) (80%) | 5 years | Prematurely born infants < 28 weeks, study comparing AGA and SGA health status. No major difference in asthma risk first 2 years (24% vs. 30%) |
| Benn [113] | Prospective birth cohort | 118 (85%) | 5 years | No correlation between large head circumference at birth, thymus size or future development of allergic disease |
| Bernsen [28] | Retrospective | 1727 (88%) | 6 years | Low birth weight children had a lower risk of atopy, although not significant $P = 0.07$ |
| Bolte [38] | Cross-sectional | 741 (65%) | 5–7 years | Non-significant positive association between birth weight, birth length, gestational age and atopic sensitization in children over 4000 g (OR 1.8; 95% CI 0.8–4.1) |
| Brooks [7] | Cross-sectional | 8071 (87%) | 3 years | Children with birth weight < 2500 g had a higher risk of asthma 10.9% (OR 1.4; 95% CI 1.1–1.8) than children with a higher birth weight |
| Carrington [26] | Retrospective population-based cohort | 256 (47%) | 7 years | Reduced odds for wheeze at 7 years in children with head circumference over 36.5 cm at 10–15 days compared to those with head circumference under 35.5 cm (OR 0.12, 95% CI 0.03–0.44, $P(\text{trend}) = 0.009$) |
| Caudri [8] | Prospective birth cohort study | 3628 (88%) | 7 years | A low birth weight was associated with symptoms of respiratory illnesses, OR for every 1000-g decrease in birth weight 1.21 (95% CI 1.09–1.34). The effect of birth weight increased from age 1 to age 5, but then decreased and was no longer significant at age 7. |
| Crump [39] | National cohort | 630 090 (97%) | 25.5–37 years | Low gestational age associated with a decreased risk of prescribed medications for allergic rhinitis Subjects born w 23–28, adjusted OR 0.70 (95% CI 0.51–0.96) for nasal corticosteroid prescription and 0.45 (95% CI 0.27–0.76) for both nasal corticosteroid and oral antihistamine prescription relative to those born at full term |
| Crump [138] | National cohort study | 622 616 (98%) | 25.5–35 years | Extremely pre-term children (w 23–27) had more than twice the risk to develop asthma as adults when compared to full-term children; OR 2.4, 95% CI 1.41–4.06) |

(continued)

Table 1 (continued)

| Author, ref nr | Study design | Total (% participation) | Age | Results |
|------------------|---|---|-------------------------|--|
| Davidson [9] | Retrospective cohort and follow-up | 248 612 birth cohort (98%) and follow-up 4017 | 10–29 years | Children with a low birth weight (1000–2999 g) had a higher risk of admission to hospital for asthma than children with a birth weight 3000–3999 g, OR 1.2 (95% CI 1.1–1.3) |
| Dezateux [10] | Prospective epidemiological study | 234 (22%) | 6 weeks | Diminished airway function in children with low birth weight for gestation; a mean reduction of 11 ml in FEV 0.4 (95% CI 4–18; $P = 0.002$), 12 ml in FVC (95% CI 4–19; $P = 0.004$), 28 ml/s in MEF25 (95% CI 7–48; $P = 0.03$) |
| Dik [11] | Retrospective birth cohort | 170 960 (92%) | 6 years | Increased risk of asthma in children with low birth weight OR 1.08 (95% CI 1.04–1.13) or born pre-term OR 1.28 (95% CI 1.18–1.37), compared to children born full-term and with normal birth weight |
| Dombkowski [139] | Retrospective birth cohort | 150 204 (75%) | 5–18 years | Pre-term children (< 32 weeks) had a higher risk of asthma 11.7%, regardless of race, compared to full-term (8%) OR 1.51 (95% CI 1.40–1.63) |
| Edwards [24] | Retrospective birth cohort | 323 (85%) | 45–50 years | Low birth weight predispose for impaired lung function as adults |
| Gessner [29] | Population-based cohort | 37349 (68%) | < 5 years and 5–9 years | Pre-term birth but not small for gestational age have an increased risk of asthma |
| Gold [12] | Prospective birth cohort | 499 | 1 year | Significant increased risk of wheezing in children with low birth weight compared to normal weight babies |
| Greenough [140] | Prospective birth cohort | 119 (-) | 2 years | Pre-term children born small for gestational age (SGA) have different lung function compared to children born with normal weight for gestational age (AGA) |
| Hancox [13] | Population-based cohort | 1037 (91%) | 32 years | Low birth weight and low weight gain in childhood is associated with modest reduction in lung function in adults |
| Hesselmar [141] | Retrospective case-control study | 280 IUGR + 680 controls (63%) | 15–25 years | IUGR children develop allergic diseases to the same extent as normal size children |
| Jakkola [23] | Review and meta-analysis | 19 studies | 7 years | Pre-term delivery results in an increased risk of asthma |
| Jakkola [14] | Population-based cohort | 58841 (98%) | 7 years | Low birth weight and pre-term delivery results in increased risk of asthma at age 7. Being small for gestational age is not associated with an increased risk of asthma. |
| Jeong [125] | Hospital based birth cohort | 422 (29%) | 3 years | Children in tertile with lowest birth weight (OR 3.97; 95% CI 0.94–16.68) and children with highest BMI at check-up (OR 3.68; 95% CI 1.24–10.95) had an increased risk of chronic respiratory illnesses |
| Katz [27] | Retrospective birth cohort Sheffield child development study | 10 809 (35%) | 11–16 years | A positive correlation between hay fever and: (1) Head circumference (OR 1.2, 95% CI 1.0–1.5) (2) Birth weight (OR 1.2, 95% CI, 1.0–1.4) and (3) Gestational age; children born before 37 weeks had higher risk of hay fever and those with GA > 41 weeks had lower risks, although not significant |

(continued)

Table 1 (continued)

| Author, ref nr | Study design | Total (% participation) | Age | Results |
|-------------------|--|-------------------------|---------------------|---|
| Kawano [47] | Retrospective case-control study | 279 (-) | 1 year | Children to allergic mothers tended to have higher gestational age and higher birth weight compared to controls. Allergic children were born with a higher birth weight but shorter gestational age than non-allergic controls ($P < 0.001$) |
| Kindlund [37] | Retrospective twin cohort study with co-twin control analyses | 4954 twin pairs (60%) | 3–9 years | In twin pairs the twin with lowest birth weight had an increased risk of asthma OR 1.31 (95% CI 1.03–1.65), $P = 0.027$, independent of gestational age |
| Laerum [52] | Retrospective birth cohort study | 1683 (53%) | 20–44 years | Birth weight showed no relation to adult lung function or symptoms of asthma in adulthood when adjusted for several confounding factors |
| Lucas [121] | Prospective birth cohort | 131 (36%) | 5–14 weeks | Each SD decrease in birth weight was associated with a 4.4% fall in FEV 0.4s ($p = 0.047$). When adjusted for FVC, FEV 0.4s fell by 3.2% per SD increase in infant weight gain. This indicate that a slow fetal growth and rapid early infancy weight gain is associated with impaired lung development |
| Lundholm [40] | Register-based twin cohort study with co-twin control analyses | 11 020 twins (70%) | 9 years 12 years | Positive correlation between birth weight and atopic eczema, OR 1.62 (95% CI 1.27–2.06) for each 500 g increase |
| Mallol [51] | Prospective birth cohort | 188 (75%) | 1 year | No association between birth weight and recurrent wheezing during first year of life however no child included had a birth weight below 2850g. |
| Metsäälä [20] | Register-based nested case control study | 21 038 | 2–10 years | Low birth weight associated with an increased risk of asthma (OR 1.40, 95% CI 1.20–1.60) |
| Nepomyjaschy [15] | Prospective population based sample study | 1803 (37%) | 3 years | Children with low birth weight had a higher risk of asthma (34% vs. 18%) than normal weight children |
| Nikolajev [142] | Prospective birth cohort | 67 twins (38%) | 7–15 years | No correlation between IUGR and bronchial hyperresponsiveness to metacholine when tested at age 7–15 years |
| Paul [124] | Double-blind, randomized, placebo-controlled, parallel-group trial | 197 (69%) | 2–3 years | Children at risk of asthma with intermittent wheezing were treated with asthma medication or placebo for 2 years. An accelerated weight gain rate lead to more frequent exacerbations but did not affect daily asthma symptoms |
| Pekkanen [16] | Prospective birth cohort | 5192 (43%) | 31 years | Children born in gestational week > 40 had a higher risk of atopy than children born before 36 weeks of gestation (OR 1.65; 95% CI 1.16–2.34) |
| Piike [25] | Prospective birth cohort | 1548 (83%) | 3 years | Risk of atopic wheeze increased by 20% per SD decrease in abdominal growth during week 19–34, $P = 0.046$. |

(continued)

Table 1 (continued)

| Author, ref nr | Study design | Total (% participation) | Age | Results |
|-----------------|---|---------------------------------------|-------------|--|
| Prabhu [54] | Longitudinal birth cohort study | 1924 | 5 years | Maternal smoking during pregnancy results in smaller fetal size at birth. Children of mothers that continue to smoke suffers from more episodes of wheezing at the age of 2 years (OR 1.58, $P = 0.017$) |
| Raby [21] | Prospective birth cohort study | 454 (91%) | 6 years | A positive correlation between low-normal gestational age and asthma at the age of 6 years, OR 4.7 (95% CI 2.1–10.5) |
| Rautava [143] | National cohort study | 918 WLBW (73%) and 381 controls | 5 years | Very low birth weight children (< 32 weeks or birth weight < 1500 g) had more asthma than controls at check-up |
| Rusconi [69] | Population-based birth cohort | 15 609 (69%) | 6–7 years | No association between low birth weight < 2500g and wheezing when compared to children with a birth weight of at least 2500 g, OR 1.05 (95% CI 0.81–1.38), 0.96 (95% CI 0.67–1.39), and 0.71 (95% CI 0.49–1.05) for transient early wheezing, persistent wheezing, and late-onset wheezing, respectively |
| Sin [31] | Prospective population-based cohort study | 83 595 (87%) | 10 years | Children with a high birth weight (above 4500 g) had a higher risk of emergency visits due to asthma than normal weight children, RR 1.16 (95% CI 1.04–1.29) |
| Siltanen [144] | Retrospective Birth cohort | 166 (65%) VLBW and 172 (55%) controls | 18–27 years | Reduced risk of atopy (positive skin prick test) in children born premature compared to children born full-term OR 0.61 (95% CI 0.39–0.93; $P = 0.023$) |
| Steffensen [17] | Population-based study of male conscripts | 4795 (99%) | 18 years | Higher prevalence of atopic dermatitis in conscripts with low birth weight < 2501 g, OR 3.0 (95% CI 0.8–11.9). Highest incidence of asthma in conscripts with low birth weight < 2500 g |
| Tadaki [145] | Prospective birth cohort study | 213 (79%) | 1 year | Low birth weight risk factor of wheezing during first year of life OR 1.002 (95% CI 1.000–1.003) |
| Taveras [30] | Prospective birth cohort study | 1372 (66%) | 2 years | No increased risk of asthma in infants with a birth weight above 4000 g |
| Turner [18] | Longitudinal birth cohort study | 1924 | 10 years | Persistent low growth associated with increased risk of asthma OR 2.8 (95% CI 1.2–6.9) and a mean reduction in FEV1 of 103 ml (95% CI 13–194). Increasing fetal size associated with increased risk of eczema, OR 2.5 (95% CI 1.2–5.3). |
| Turner [22] | Longitudinal birth cohort study | 1924 | 5 years | Smaller fetal size during the first trimester correlated with reduced childhood lung function and increased asthma symptoms, independent of anthropometric measurements at birth and in childhood |
| Walter [19] | Population-based case-control Study | 4674 (86%) and 18 445 controls, (85%) | 18–27 years | Children with low and moderately low birth weight had a higher risk for hospital admittance due to respiratory problems OR 1.83 (95% CI 1.28–2.62) and OR 1.34 for moderately low birth weight, (95% CI 1.17–1.53) |

(continued)

Table 1 (continued)

| Author, ref nr | Study design | Total (% participation) | Age | Results |
|----------------|--|-------------------------|-------------------------|--|
| Villamor [36] | Prospective twin cohort study with co-twin control analyses | 21 588 twins (66%) | 40–72 years | Low birth weight < 2500 g at higher risk of asthma independent of perinatal characteristics. In co-twin control analyses, birth weight of < 2500 g was significantly related to increased risk of asthma among monozygotic twins RR for 2000 g vs. 2500 g OR 1.58 (95% CI 1.06–2.38) |
| Yuan [32] | Retrospective birth cohort study | 10 440 | 12 years | A positive correlation was found between high birth weight and asthma IRR = 1.62, (95% CI 1.02–2.59) per 1000 g increase |
| Yuan [146] | Retrospective birth cohort | 9705 (92%) | 1 year | An increased risk of anti-asthmatic drugs in children with a high birth weight > 3800 g. (OR 1.23; 95% CI 0.88–1.73) |
| Örtqvist [35] | Register-based twin cohort study with co-twin control analyses | 10 918 twins (69%) | 9 and 12 year old twins | Association between low birth weight and increased risk of asthma OR 1.57 (95% CI 1.38–1.79) for each 1000 g decrease in birth weight, with stable estimates in the co-twin analysis |

AGA, appropriate for gestational age; CI, confidence interval; FEV₁, forced expiratory volume; FVC, forced expiratory vital capacity; IRR, incidence rate ratio; IUGR, intrauterine growth restriction; MEF₂₅, maximal expired flow at 25% of forced vital capacity; OR, odds ratio; RR, relative risk; SGA, small for gestational age; SD, standard deviation; VLBW, very low birth weight

was associated with impaired lung function in terms of forced expiratory volume in 1 s and forced vital capacity, but not with current wheeze.

The associations between birth weight, postnatal growth and adult lung function were assessed in an unselected prospective birth cohort by Hancox et al. [13]. Low birth weight correlated with impaired lung function and lung diffusing capacity. These associations persisted after adjustment for confounding factors including adult weight, exposure to cigarette smoke *in utero* and during childhood, personal smoking, socio-economic status, asthma and gestational age. Children with larger weight gain between birth and age 3 years were more likely to have impaired lung diffusing capacity, indicating that postnatal growth also has an impact on adult lung function.

A prospective birth cohort study assessed the correlation between low birth weight for gestational age and lung function in infancy [10]. Children born after 35 weeks of gestation, without respiratory problems at birth or prior to testing, with a birth weight assessed as low or normal for gestational age were examined once at 4–12 weeks of age with measures of weight, crown-heel length, mid-arm, chest circumference and lung function. After controlling for potential confounders, low birth weight children were lighter and shorter than the normal weight group at 6 weeks of age and had lower flow and lung volume parameters.

In the Aberdeen birth cohort study, pregnant women were recruited at a routine ultrasound during the first trimester [22]. Fetal crown rump length (CRL) was measured in the first trimester, biparietal diameter in the second trimester and the child completed a spirometric test and a questionnaire at the age of five. The odds of wheezing ever decreased by 4% (95% CI 1–7%; $P < 0.05$) for each millimetre increase in CRL and the odds of having asthma ever decreased by 5% (95% CI 1–9%; $P < 0.05$), indicating that reduced fetal size in the first and second trimester is associated with reduced lung function and increased asthma symptoms at age 5 years. In the recently published 10-year follow-up of the Aberdeen birth cohort, the associations between fetal measurements and asthma remained [18]. Compared to fetuses with high CRL at the first trimester and high biparietal diameter in the second trimester (continuous high growth), fetuses with low CRL and biparietal diameter (continuous low growth) had a significant higher risk of asthma and reduced lung function. The study concludes that a continuous high fetal growth rate seems to be a protective factor in the aspect of future asthma development in young adults; OR 2.8 (95% CI 1.2–6.9).

Another group lead by Pike et al. studied fetal growth during different periods in pregnancy in 1548 full-term children [25]. Birth weight and length were

measured at birth and growth rates were calculated using the results from the antenatal ultrasound examination. The children were followed up to the age of 3 years. A low growth rate during week 11–19 was associated with an increased risk for non-atopic wheeze (10% per SD decrease) whereas a low growth rate later on in pregnancy (week 19–34) seemed to be associated with atopic wheeze (20% per SD decrease, $P = 0,046$).

Carrington et al. retrospectively collected information from 7-year-old children, registered at two general practitioners clinics in Northampton, United Kingdom, through parental interviews and data extraction from the Personal Child Record Book, a book used by midwives in the United Kingdom at follow-up during infancy [26]. Children born before 36 weeks of gestation were excluded. They found a correlation between a small head circumference at day 10–15 after birth and wheeze at the age of 7, but no association related to head circumference at birth. These results are similar to those of other studies [27, 28].

Although several studies have found positive associations between low birth weight and asthma, others have not [24, 29, 30] and yet some have found the inverse; a correlation between high birth weight and asthma [31, 32].

Twin studies provide an excellent opportunity to study the association between fetal growth and asthma, controlling for shared (familial) environmental and genetic factors. Twin siblings share genes (half if dizygotic and all if monozygotic), intrauterine exposures, maternal factors and early environment. In addition, twins often differ in birth weight and body mass index (BMI) over time [33]. Since twins have identical GA, any difference in birth weight reflects factors that affected the growth of each individual fetus. If associations seen in a cohort of twins remain in within-pair (co-twin) analyses, then factors specific to each individual must be involved in the underlying causal pathways. Conversely, if the relationships disappear or substantially diminish in within-pair analyses, then factors common to the pair must be involved. Comparison of findings within monozygotic vs. within dizygotic twin pairs (i.e., co-twin control analyses) may provide insights into the role of genetic factors [34].

We have recently shown an increased risk of asthma with a 1000-g decrease in birth weight, OR 1.6 (95% CI 1.4–1.8) [35]. A co-twin control analysis was made with 157 monozygotic twins and 289 dizygotic same-sex twin pairs, where a 1000-g decrease in birth weight resulted in an OR of 1.2 (95% CI 0.7–2.1) for the dizygotic same-sex twins and OR 2.4 (95% CI 1.0–6.0) for the monozygotic twins. As genetic and familial factors could be excluded as confounders, these results strengthen the association between childhood asthma and birth weight, indicating that fetal growth restriction

might affect early metabolic or physiological mechanisms *in utero*. Another twin study from Sweden on adults [36] and a similar Danish study came to the same conclusion [37].

Birth characteristics and allergic disease in the offspring

This area is not as explored as for asthma. Most studies have found a positive correlation between gestational age and atopy [16, 17, 27, 38, 39] although the correlation between fetal size and eczema is contradictory [18, 26].

A cross-sectional study reported a non-significant positive correlation between birth weight, birth length and gestational age and subsequent atopic sensitization [38]. The levels of immunoglobulin E (IgE) were elevated and the risk highest in those with a birth weight over 4000 g (OR 1.8; 95% CI 0.8–4.1).

Pekkanen et al. followed children till the age of 31 in a prospective birth cohort study [16] and found the risk of atopy measured with skin prick test to increase with increasing gestational age. Those born at or above GA 40 weeks had a 65% increased risk of atopy (OR 1.6; 95% CI 1.2–2.3) compared to children born before GA 36 weeks.

Whether or not fetal growth was associated with asthma and atopic dermatitis was examined in a population of male military conscripts in Denmark [17]. The prevalence OR of atopic dermatitis among those with a birth weight below 2501 g was 3.0 (95% CI 0.8–11.9) compared with those with a birth weight 3001–3500 g. Those with gestational age below 34 weeks had an adjusted prevalence OR of 0.3 (95% CI 0.0–3.1) suggesting fetal growth retardation rather than preterm delivery as the underlying gestational factor.

Katz et al. studied the presence of hayfever, asthma and eczema in a large cohort of adolescents in Sheffield, United Kingdom, by linking information on birth characteristics to questionnaire data on present symptoms in 11-to-16-year-olds [27]. Hayfever was positively associated with anthropometric measurements such as head circumference OR 1.2 (95% CI 1.0–1.5) and birth weight OR 1.2 (95% CI 1.0–1.4), and also with gestational age; children born before 37 weeks had higher risk of hayfever and those with GA > 41 weeks had lower risks, although not significant. No correlation was found between anthropometric measures and asthma or eczema. Carrington et al. drew the same conclusion regarding eczema [26] while Turner et al. found a correlation between improved fetal size between first and second trimester and a higher incidence of eczema at the age of 10 years OR 2.5 (95% CI 1.2–5.3) [18].

In a twin study, we recently found a correlation between birth weight and atopic eczema [40], with an OR of 3.9 (95% CI 1.5–10.0) for a 500-g increase in

birth weight, with no significant difference between monozygotic and dizygotic twins ($P = 0.84$). These results, combined with our previous findings of an association between low birth weight and asthma [35], indicate that fetus-specific mechanisms are involved in the aetiology of asthma and atopic eczema.

Mechanisms that influence fetal growth and their association to asthma or allergic diseases

Several mechanisms have been suggested to determine fetal growth, most often related to the feto-maternal circulation. Disturbances in the development of the placenta and umbilical cord, on a genetic [41, 42], physiological or anatomical level [43–46], inhibit the growth and wellbeing of the fetus. Epigenetic mechanisms are also believed to play a crucial role in the correct development of placenta and fetus by affecting gene expression patterns [47, 48] as well as to play a role in the future development of asthma and allergy [47, 49]. Although much is known about how these factors influence fetal growth, information on the exact mechanisms underlying the association between fetal growth and asthma and allergic disease is sparse. The separate mechanisms are reviewed below, and illustrated in Fig. 1.

Maternal factors. Several studies have shown an association between offspring asthma and low socio-economic status [50, 51], high maternal BMI [52, 53], maternal smoking during pregnancy [14, 54], maternal asthma [55, 56], maternal intake of paracetamol [57, 58], exposure to antibiotics [59], maternal stress during pregnancy [60], maternal intake of vitamin D [61], vitamin E [22, 62], folic acid [63, 64], and omega-3 polyunsaturated fatty acids [65, 66] during pregnancy and mode of delivery [67–69]. Twin studies, however, indicate that some of these exposures are rather confounders, since twins share maternal factors but can still differ in size and incidence of asthma/atopic disease [35] (Fig. 1A).

Maternal smoking causes fetal growth retardation [70]. Smoking might influence fetal growth to a different extent during different phases of the pregnancy. Prabhu et al. found an exposure-response relationship between cigarettes smoked and fetal femur length in the second and third trimester [54]. Maternal smoking was associated with reduced fetal measurements in the second and third trimester but not in the first trimester. This confirms the researcher's theory that if a pregnant woman stops smoking in the first semester, the fetal size at birth will be normal.

Previous studies have proposed that pregnancy could be associated with a skewing of the immune system from a Th1-type to Th2-type response at the maternal-

fetal interface. This skewing may be an essential factor for implantation of the embryo as well as pregnancy itself, by preventing a rejection of the antigenic fetus by the mother's cell-mediated response of Th1 cells [71]. Allergic women are characterized by a predisposition to an enhanced Th2 deviation compared to non-allergic women [72]. Based on this fact it has been suggested that women with certain atopic phenotypes may have a shorter time to pregnancy [73] and have more successful pregnancy outcomes [74].

Placenta. Placental development begins when cytotrophoblast cells attach the embryo to the uterine wall [75–77]. The cytotrophoblastic stem cells divide and differentiate into extravillous trophoblastic cells and syncytiotrophoblastic cells. The extravillous trophoblastic cells migrate into the maternal tissue towards the spiral arteries which are remodelled to become stronger and wider, ensuring low resistance. The endovascular trophoblastic cells gather into plugs in the end of the spiral arteries and serve as a filter which prevents maternal blood from flowing into the placenta but permits oxygen supply to the fetus. Oxygenation gradually increases, which stimulates fetal growth and up-regulates several adhesion molecules that facilitate additional trophoblast invasion.

Preeclampsia is a severe complication affecting 2–8% of pregnancies world-wide [78, 79] and one of the leading causes of maternal mortality. It is defined as newly arising hypertension (diastolic blood pressure ≥ 90 mm Hg) and proteinuria (≥ 300 mg in 24 h) with an onset at or after 20 weeks of gestation [80]. The only treatment is delivery. The exact mechanisms underlying preeclampsia are not yet known but one hypothesis is that disturbed placentation during early pregnancy is followed by release of toxic placental factors that lead to endothelial dysfunction [75–77]. In preeclampsia the trophoblastic invasion is shallow and the spiral arteries are not remodelled properly. This leads to an inadequate embryonic blood supply due to non-dilated vessels with high resistance.

Altered levels of angiogenic factors are believed to have an important role in the development of preeclampsia [77]. *In vitro* and *in vivo* studies have shown increasing levels of soluble fms-like tyrosine kinase 1 and soluble endoglin and a decrease in the level of vascular endothelial growth factor and placental growth factor. Dysfunctional endothelial cells release vasoactive mediators which perturb haemodynamic function by shifting the balance to vasoconstriction with decreased organ perfusion, oedema and hypertension [77, 81]. Studies exploring the relationship between preeclampsia and asthma and/or allergy development in the offspring are scarce and have shown conflicting results [69, 82, 83] (Fig. 1B).

Fetal factors. For the fetus preeclampsia can result in intrauterine growth restriction (IUGR) and preterm delivery. IUGR affects about 3–5% of all pregnancies and is believed to occur during the second half of pregnancy [45], although it may be present earlier. Thorsell et al. investigated women with a discrepancy between expected date of delivery calculated from last menstrual period and due date according to ultrasound [84]. If the expected due date calculated from ultrasound was 7 days later than the date calculated from last menstrual period, the baby was twice as likely to be small for gestational age (SGA) at birth, which is in line the hypothesis that small fetal size in early pregnancy may be a result of early growth restriction rather than short gestational duration.

By measuring the uterine artery mean resistance index with Doppler velocimetry during the first trimester, Dugoff et al. found that women with a high mean resistance index had a fivefold higher risk of developing IUGR later in pregnancy (95% CI 1.6–8.7) [85]. This may be a way of identifying patients at risk, who can be followed more closely during the rest of the pregnancy.

One group of children at risk for IUGR is twins and especially monozygotic twins. Several studies have found that an unequal distribution of the placenta is a major reason for differences in birth weight and selective IUGR in monozygotic twin pregnancies [43, 86, 87]. This inequality could possibly be an effect of inter-twin artery-to-artery anastomoses [88] (Fig. 1C).

In accordance with the finding that allergic disease is associated with shorter waiting time to pregnancy [73, 74], higher birth weight and less preterm births [89, 90], it has also been suggested that the Th2-like immunity associated with allergic disease could promote a development of Th2 immune responses in the offspring [91].

Research in fetal programming of subsequent disease susceptibility is increasingly focusing on the paradigm that gene regulation beyond the DNA-sequence – epigenetic modulations – could play a key role in the aetiological link between fetal growth and asthma and allergic disease [49, 92, 93]. One type of epigenetic mechanism, where gene expression is determined by a functional inequality of expression between two parental alleles of a gene, is called imprinting. This type of heredity is independent of the Mendelian inheritance, meaning that genes are either expressed only from the allele inherited from the mother, or from the allele inherited from the father. Imprinting of genes has been shown to be an important factor for proper placental development and fetal growth [41, 42, 48, 94]. In general, maternally imprinted genes have been shown to restrict fetal growth, whereas paternally imprinted genes enhance fetal growth. The hypothesis behind this

distribution of genetic impact is called the genetic conflict hypothesis, suggesting that paternally derived genes influence the fetus to extract more nutrients and energy from the mother for the survival of itself, whereas the maternally derived genes have to balance the energy supply between the current fetus and future fetuses of the same mother. Consequently, the maternally derived genes are more conservative in resource provision [95]. Several imprinted genes interact with the growth-controlling systems of insulin-like growth factor and insulin, which in the fetus influence cell proliferation and apoptosis, explaining their role in fetal growth [42] (Fig. 1C).

The transformation of genotype into asthmatic and atopic phenotypes may also be influenced by imprinted genes, such that the predisposition to asthma and allergic disease is present when transferred from the mother, but silenced when transmitted by the father, making maternal history of asthma and allergy more important for the offspring's subsequent morbidity [96]. Nevertheless, a recent study by Ferreira et al. showed that the gene for the beta chain of the high affinity IgE receptor was hyper-methylated in all children, independent of their own and their parents' atopic status, showing how difficult it is to assign specific imprinted genes for the inheritance of asthma and allergy [97], and for the link between fetal growth and asthma and allergic disease.

Umbilical cord. Fetal growth impairment is associated not only with disturbances in the placenta, but also with umbilical aberrations. In velamentous cord insertion, the umbilical cord inserts into the fetal membranes, unprotected by Wharton's jelly (WJ), and then travels within the membranes to the placenta instead of inserting into the middle of the placenta as it develops [98]. Studies have shown that velamentous cord insertion is associated with impaired fetal growth both in twins [43, 45] and in singletons [44]. One study has suggested that hormonal and haemodynamic factors that are released under conditions of reduced blood flow could impair fetal growth in a setting of velamentous cord insertion [99] (Fig. 1B and C).

Wharton's Jelly is a gelatinous substance, normally surrounding the umbilical cord, which helps resist external pressure and serves as a physical buffer, regulating the fetoplacental circulation [100]. A recent study found that if the amount of WJ increased, birth weight also increased [101]. The authors suggest that more WJ decreases the probability of cord compression, positively affecting the blood and energy supply to the fetus, thus increasing fetal growth. However, the exact mechanisms behind the relationship between velamentous cord insertion, WJ and impaired fetal growth are incompletely understood (Fig. 1C).

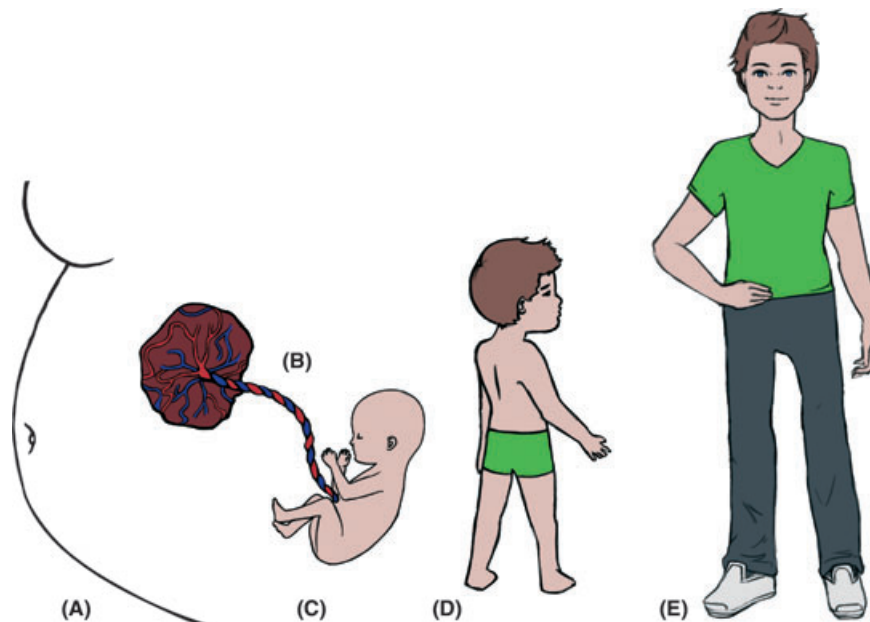

Fig. 1. Fetal growth and maternal factors (A), placenta (B), umbilical cord and fetal factors (C) in relation to development of asthma, and allergic disease in childhood (D) and adolescence (E).

Umbilical cord cytokines are thought to play a key role in regulating the maturation of the fetal immune system, thus conditioning it for postnatal responses against allergens and pathogens. Previous studies have attempted to evaluate the relationship between umbilical cord cytokines, fetal growth [102] and the development of asthma and atopy later in life [103]. In one study, higher concentrations of the pro-inflammatory T-helper 1 cytokine interferon- γ (IFN- γ) in umbilical cord blood were found to be associated with a decreased risk of SGA birth [102] (Fig. 1C). The authors suggest that this could indicate a more robust fetal immune response that might arise from a larger and better-nourished fetus, not excluding the possibility of reverse causality, but they also suggest, conversely, that low concentrations of IFN- γ could be a biomarker of placental insufficiency, which in turn could lead to restricted fetal growth. The same study showed that increased concentrations of the pro-inflammatory cytokine tumour necrosis factor α (TNF) were associated with increased risk of preterm delivery, which is not analogous to fetal growth restriction, but can be closely related. The authors here also point out that the results could be an effect of reverse causality, and that the preterm delivery itself leads to higher concentrations of the cytokines. Placental protein levels of IGF-1 and IGFBP-1 are associated with IUGR and also appear to be associated with maternal anthropometry [104, 105].

One study of umbilical cord cytokines and the risk of asthma and allergic disease showed that higher concentrations of IFN- γ were protective against asthma in

6-year-old children, but not against atopy, and that higher concentrations of TNF were protective against atopy, but not asthma [103]. Assuming that the association between the exposure and outcome is linear, low concentrations of IFN- γ and TNF are associated with a higher risk of asthma and atopy, respectively. These results are in line with our previous findings that fetal growth restriction was associated with an increased risk of asthma [35] but a decreased risk of atopic eczema [40] (Fig. 1D).

Thymus. The thymus is a key organ in the human immune system and has long been known to be affected by fetal growth restriction and postnatal malnutrition [106]. This has led researchers to investigate if malnutrition *in utero*, measured as restricted fetal growth, can be linked to mismatched development of thymus relative to immune function [107, 108]. Malnutrition leads to a 'brain-sparing' reflex, where blood is redistributed to the brain to maintain oxygen supply, which can result in the birth of a fetus with a disproportionately large head [109]. Several studies have shown an association between a large head circumference at birth and increased levels of serum IgE [107, 110, 111]. Godfrey et al. suggest that this could be an effect of a diminished population of Th-1 lymphocytes, caused by impaired thymic maturation during a critical period in fetal development, when other organs are prioritized due to the 'brain-sparing' effect [107] (Fig. 1C). It is possible that immunological mechanisms that can normally be observed during the first year of life, such

as a rapid suppression of Th2-responses in non-atopic individuals and a consolidation of Th2-responses in atopic individuals, are not fully developed due to impaired fetal growth [112]. On the other hand, in a study by Benn et al., neither the association between a large head circumference and a small thymus, nor the one between small thymus and allergic disease could be confirmed [113].

Dysanapsis. One mechanism that has been much discussed is dysanapsis, the fact that airway size is not necessarily related to lung size [114]. Mead et al. found that the airways in adult men were 17% larger than those in adult females [115]. Evidence for this difference in size of airways between men and women has recently been found by Sheel et al., who used computer tomography to measure the respiratory tree [116]. On comparing men and women matched for lung size, women had significantly smaller airway luminal areas. This knowledge of a gender-based difference in the lung composition is not yet known to have a clinical implication for the development of asthma, but may be part of the explanation why asthma is overrepresented in boys but not in adult men [117].

Catch-up growth and postnatal weight gain after fetal growth restriction in association with asthma or respiratory disease

Catch-up growth in childhood is a strong predictor of non-communicable diseases in adulthood [13, 118, 119]. In a study by Hancox et al., those with the largest weight gain between birth and the age of 3 years were predisposed to an impaired lung diffusing capacity as adults [13]. This is in line with a new theory that it is the rapid catch-up growth following growth restriction that causes the development of diseases later in life, rather than fetal events [120] (Fig. 1D).

Although impaired fetal growth has an independent effect on childhood asthma [35], postnatal weight gain and obesity may also be causally involved in asthma [121]. Lucas et al. registered birth weight and crown-heel lengths in 131 normal-term infants [121], and then measured their lung function at 5–14 weeks of age. In univariate analyses, age-adjusted forced expiratory flow at functional residual capacity was not related to birth weight, but decreased by 11% per SD increase in infant weight gain ($P < 0.01$). The respiratory rate rose by 5% per SD increase in infant weight gain ($P < 0.01$). This is in line with the concept of mismatch, where epigenetic mechanisms have been suggested to play a role [122]. As a result of an interaction between genes and the developing milieu during pregnancy, in the processes of developmental plasticity, a fetus is being primed for the

predicted postnatal environment. This anticipated environment might be mismatched with the actual postnatal environment that the fetus encounters. When this occurs the ability for an individual to react to environmental encounters might be inadequate and increases the risk of subsequent disease. The degree of mismatch is therefore said to determine the individual's predisposition to chronic disease [123].

To study if infant weight gain patterns after birth were associated with asthma development later in childhood, a randomized prospective study on 2-to-3-year-old children at risk of asthma was performed in the CARE network [124]. Birth weight, lung function, growth and symptoms were noted. Weight gain patterns were classified before study enrolment as decelerated, average or accelerated. Participants then received either inhaled corticosteroids or placebo for 2 years. After that period medication was stopped and the children were observed for one more year. Decelerated weight gain patterns were found to be associated with fewer exacerbations (Fig. 1D).

A birth cohort study that investigated children at birth and at the age of three found that the children in the lowest birth weight group had an increased risk of respiratory illness [125]. Children who started in the lowest birth weight tertile and who were in the highest weight tertile at age three had a higher risk than those who remained in the middle group. Those with a high BMI at 3 years of age also had an increased risk of respiratory illness.

Most prospective studies on fetal growth follow women from early pregnancy onwards. However, both environmental and genetic factors are known to influence fetal growth and some of these factors might change as the women become pregnant. To address this problem, the Southampton Women's Survey recruited 12 583 women between the ages of 20 and 34 years, measured their characteristics pre-pregnancy, and followed those who got pregnant and also their future children [126]. Using this cohort Pike et al. found that adipose weight gain after birth was associated with both atopic and non-atopic wheezing [25]. This supports their theory that different growth rates during pregnancy and after birth have an impact on a child's respiratory health.

Turner et al. studied the relationship between early weight gain, lung function, formula feeding and early asthma [127]. Children introduced to formula milk before the age of 6 months grew more rapidly up to age one than those given breast milk exclusively. Children fed exclusively on breast milk had a lower prevalence of asthma at the age of 3 years than those who received formula milk (OR 0.4; 95% CI 0.2–1.0, $P < 0.05$). However at follow-up at the ages of 6 and 11 years this was no longer significant. It is possible

that the weight gain of infants need to be more closely monitored in the future, especially those at risk of developing diseases (Fig. 1E).

Discussion

In conclusion, a low birth weight has been shown to be associated with asthma [7–19, 125].

A high birth weight also predisposes for asthma development, particularly when combined with a high BMI later in life [31, 35]. Growth restriction followed by a rapid catch-up growth has been shown to predispose for impaired lung function and also for asthma [13, 22, 25, 35, 121, 124, 125]. Theories differ whether it is the actual fetal growth restriction *in utero* or the rapid catch-up that predisposes for disease development.

No studies investigating the correlation between birth weight and future asthma have been randomized, double-blinded controlled trials (RCT) due to the fact such randomization is ethically and biologically impossible. Most studies are based on data collected retrospectively [7, 9, 11, 19, 24, 26, 29] or prospectively [8, 10, 13, 15, 16, 21, 22]. Retrospective study designs have collected data about birth weight in different ways, such as registers or questionnaires [7, 9, 11, 19, 24, 26, 29]. There are some inconsistent results between different populations. Reasons might include different outcomes, e.g. in some studies the outcome is wheeze, in some asthma diagnosis and in others asthma admission [24, 29–32]. In some studies the follow-up lasts to school age whereas in others it lasts to adulthood. Study population criteria, such as preterm and term children, size of the cohort as well as methods of data collection, potential recall bias and selection, may also affect the results. In addition, a given birth size can be the result of several different antenatal growth trajectories, and thus an infant born weighing 2.5 kg may be constitutively small whereas another weighing 2.5 kg may have been destined to be 3.5 kg and the latter may be at an increased risk for asthma. Today, very few population-based registers for longitudinal measures of growth are available. For reasons of expediency or cost, large-scale studies frequently use self-reported height and weight. However, questions have arisen concerning the validity of these measures, as some participants might over- or underestimate their weight and height [128, 129]. Data collection through parental questionnaires is another common method within epidemiology. Questionnaire data, however, can suffer from biases (such as misclassification of exposure and recall bias) that decrease the validity of the collected information and may misrepresent the true association between two variables.

Since twins have the same gestational age and often differ in birth weight [33] they are excellent for studies

on fetal growth. There might be some concern regarding the generalizability of findings in twins to the general population, because twins are generally more growth restricted *in utero* than singletons [45]. For this reason they may have higher rates of asthma later in life. Nevertheless, some previous studies have shown that twins have lower rates of asthma [130, 131], whereas other studies have found no difference between twins and singletons [132, 133].

When studying disease-discordant twins, these types of confounding factors can be taken into account since twins are generally brought up together and analyses within-twin pairs control for unmeasured environmental and socio-economic factors during childhood.

Clinical relevance

Fetal growth retardation can be detected ultrasonically and the fetus closely monitored until birth. Children at risk can thus be identified early and followed over time to receive proper medication early if symptoms develop.

Future studies

To further understand the interplay between genetic and environmental factors in childhood and adolescent asthma and allergic disease, prospective studies should be performed with well characterized subjects. A better understanding of the effect of fetal growth is a key to developing new diagnostic tools as well as prophylactic interventions to reduce the burden of asthma and allergic disease. Twin studies play an important role in the detection of undiscovered genes, but may be even more central in answering the most challenging of all questions: how the environment interacts with genetics in these two outcomes. Future studies may also include women from pre-pregnancy and follow them prospectively during pregnancy and delivery, and follow the offspring in early life, to ascertain measures of fetal growth (anthropometric measures, cord blood and placenta) in relation to subsequent asthma and allergic disease [126, 134]. This may lead to altered guidelines and improved surveillance of children at risk.

Acknowledgements

This review is based on an invited talk given at a Hot topic session; 'Maternal programming in the development of allergic disease', during the EAACI congress in London 2010. We would like to acknowledge MD/PhD student Vilhelmina Ullemar for providing us with excellent illustrations.

Financial support was provided through the regional agreement on medical training and clinical research

(ALF) between Stockholm County Council and Karolinska Institutet, grants from the Swedish Research Council (grant numbers 80748301 and 2011-3060) and

the Strategic Research Program in Epidemiology at Karolinska Institutet.

The authors have no conflict of interest to declare.

References

- Asher MI, Montefort S, Bjorksten B *et al.* Worldwide time trends in the prevalence of symptoms of asthma, allergic rhinoconjunctivitis, and eczema in childhood: ISAAC phases one and three repeat multicountry cross-sectional surveys. *Lancet* 2006; **368**:733–43.
- von Mutius E, Martinez FD, Fritzsche C, Nicolai T, Roell G, Thiemann HH. Prevalence of asthma and atopy in two areas of West and East Germany. *Am J Respir Crit Care Med* 1994; **149**:358–64.
- Los H, Postmus PE, Boomsma DI. Asthma genetics and intermediate phenotypes: a review from twin studies. *Twin Res* 2001; **4**:81–93.
- Moffatt MF, Gut IG, Demenais F *et al.* A large-scale, consortium-based genomewide association study of asthma. *N Engl J Med* 2010; **363**:1211–21.
- Strachan DP. Hay fever, hygiene, and household size. *BMJ* 1989; **299**:1259–60.
- Barker DJ. Fetal origins of coronary heart disease. *BMJ* 1995; **311**:171–4.
- Brooks AM, Byrd RS, Weitzman M, Auinger P, McBride J. Impact of low birth weight on early childhood asthma in the United States. *Arch Pediatr Adolesc Med* 2001; **155**:401–6.
- Caudri D, Wijga A, Gehring U *et al.* Respiratory symptoms in the first 7 years of life and birth weight at term: the PIAMA Birth Cohort. *Am J Respir Crit Care Med* 2007; **175**:1078–85.
- Davidson R, Roberts SE, Wotton CJ, Goldacre MJ. Influence of maternal and perinatal factors on subsequent hospitalisation for asthma in children: evidence from the Oxford record linkage study. *BMC Pulm Med* 2010; **10**:14.
- Dezateux C, Lum S, Hoo AF, Hawdon J, Costeloe K, Stocks J. Low birth weight for gestation and airway function in infancy: exploring the fetal origins hypothesis. *Thorax* 2004; **59**:60–6.
- Dik N, Tate RB, Manfreda J, Anthonisen NR. Risk of physician-diagnosed asthma in the first 6 years of life. *Chest* 2004; **126**:1147–53.
- Gold DR, Burge HA, Carey V, Milton DK, Platts-Mills T, Weiss ST. Predictors of repeated wheeze in the first year of life: the relative roles of cockroach, birth weight, acute lower respiratory illness, and maternal smoking. *Am J Respir Crit Care Med* 1999; **160**:227–36.
- Hancox RJ, Poulton R, Greene JM, McLachlan CR, Pearce MS, Sears MR. Associations between birth weight, early childhood weight gain and adult lung function. *Thorax* 2009; **64**:228–32.
- Jaakkola JJ, Gissler M. Maternal smoking in pregnancy, fetal development, and childhood asthma. *Am J Public Health* 2004; **94**:136–40.
- Nepomnyaschy L, Reichman NE. Low birthweight and asthma among young urban children. *Am J Public Health* 2006; **96**:1604–10.
- Pekkanen J, Xu B, Jarvelin MR. Gestational age and occurrence of atopy at age 31—a prospective birth cohort study in Finland. *Clin Exp Allergy* 2001; **31**:95–102.
- Steffensen FH, Sorensen HT, Gillman MW *et al.* Low birth weight and preterm delivery as risk factors for asthma and atopic dermatitis in young adult males. *Epidemiology* 2000; **11**:185–8.
- Turner S, Prabhu N, Danielan P, McNeill G, Craig L, Allan K, Cutts R, Helms P, Seaton A, Devereux G. First- and second-trimester fetal size and asthma outcomes at age 10 years. *Am J Respir Crit Care Med* 2011; **184**:407–13.
- Walter EC, Ehlenbach WJ, Hotchkiss DL, Chien JW, Koepsell TD. Low birth weight and respiratory disease in adulthood: a population-based case-control study. *Am J Respir Crit Care Med* 2009; **180**:176–80.
- Metsala J, Kilkkinen A, Kaila M *et al.* Perinatal factors and the risk of asthma in childhood—a population-based register study in Finland. *Am J Epidemiol* 2008; **168**:170–8.
- Raby BA, Celedon JC, Litonjua AA *et al.* Low-normal gestational age as a predictor of asthma at 6 years of age. *Pediatrics* 2004; **114**:e327–32.
- Turner SW, Campbell D, Smith N *et al.* Associations between fetal size, maternal α -tocopherol and childhood asthma. *Thorax* 2010; **65**:391–7.
- Jaakkola JJ, Ahmed P, Ieromnimon A *et al.* Preterm delivery and asthma: a systematic review and meta-analysis. *J Allergy Clin Immunol* 2006; **118**:823–30.
- Edwards CA, Osman LM, Godden DJ, Campbell DM, Douglas JG. Relationship between birth weight and adult lung function: controlling for maternal factors. *Thorax* 2003; **58**:1061–5.
- Pike KC, Crozier SR, Lucas JS *et al.* Patterns of fetal and infant growth are related to atopy and wheezing disorders at age 3 years. *Thorax* 2010; **65**:1099–106.
- Carrington LJ, Langley-Evans SC. Wheezing and eczema in relation to infant anthropometry: evidence of developmental programming of disease in childhood. *Matern Child Nutr* 2006; **2**:51–61.
- Katz KA, Pockock SJ, Strachan DP. Neonatal head circumference, neonatal weight, and risk of hayfever, asthma and eczema in a large cohort of adolescents from Sheffield, England. *Clin Exp Allergy* 2003; **33**:737–45.
- Bernsen RM, de Jongste JC, Koes BW, Aardoom HA, van der Wouden JC. Perinatal characteristics and obstetric complications as risk factors for asthma, allergy and eczema at the age of 6 years. *Clin Exp Allergy* 2005; **35**:1135–40.
- Gessner BD, Chimonas MA. Asthma is associated with preterm birth but not with small for gestational age status among a population-based cohort of Medicaid-enrolled children < 10 years of age. *Thorax* 2007; **62**:231–6.

- 30 Taveras EM, Camargo CA Jr, Rifas-Shiman SL *et al*. Association of birth weight with asthma-related outcomes at age 2 years. *Pediatr Pulmonol* 2006; 41:643–8.
- 31 Sin DD, Spier S, Svenson LW *et al*. The relationship between birth weight and childhood asthma: a population-based cohort study. *Arch Pediatr Adolesc Med* 2004; 158:60–4.
- 32 Yuan W, Basso O, Sorensen HT, Olsen J. Fetal growth and hospitalization with asthma during early childhood: a follow-up study in Denmark. *Int J Epidemiol* 2002; 31:1240–5.
- 33 Tan H, Wen SW, Fung Kee Fung K, Walker M, Demissie K. The distribution of intra-twin birth weight discordance and its association with total twin birth weight, gestational age, and neonatal mortality. *Eur J Obstet Gynecol Reprod Biol* 2005; 121: 27–33.
- 34 Morley R, Dwyer T. Studies of twins: what can they tell us about the fetal origins of adult disease? *Paediatr Perinat Epidemiol* 2005; 19(Suppl. 1): 2–7.
- 35 Ortvqvist AK, Lundholm C, Carlstrom E, Lichtenstein P, Cnattingius S, Almqvist C. Familial factors do not confound the association between birth weight and childhood asthma. *Pediatrics* 2009; 124:e737–43.
- 36 Villamor E, Iliadou A, Cnattingius S. Is the association between low birth weight and asthma independent of genetic and shared environmental factors? *Am J Epidemiol* 2009; 169:1337–43.
- 37 Kindlund K, Thomsen SF, Stensballe LG *et al*. Birth weight and risk of asthma in 3–9-year-old twins: exploring the fetal origins hypothesis. *Thorax* 2010; 65:146–9.
- 38 Bolte G, Schmidt M, Maziak W *et al*. The relation of markers of fetal growth with asthma, allergies and serum immunoglobulin E levels in children at age 5–7 years. *Clin Exp Allergy* 2004; 34:381–8.
- 39 Crump C, Sundquist K, Sundquist J, Winkleby MA. Gestational age at birth and risk of allergic rhinitis in young adulthood. *J Allergy Clin Immunol* 2011; 127:1173–9.
- 40 Lundholm C, Ortvqvist AK, Lichtenstein P, Cnattingius S, Almqvist C. Impaired fetal growth decreases the risk of childhood atopic eczema: a Swedish twin study. *Clin Exp Allergy* 2010; 40:1044–53.
- 41 Myatt L. Placental adaptive responses and fetal programming. *J Physiol* 2006; 572:25–30.
- 42 Reik W, Walter J. Genomic imprinting: parental influence on the genome. *Nat Rev Genet* 2001; 2:21–32.
- 43 De Paepe ME, Shapiro S, Young L, Luks FI. Placental characteristics of selective birth weight discordance in diamniotic-monochorionic twin gestations. *Placenta* 2010; 31:380–6.
- 44 Heinonen S, Ryyananen M, Kirkinen P, Saarikoski S. Perinatal diagnostic evaluation of velamentous umbilical cord insertion: clinical, Doppler, and ultrasonic findings. *Obstet Gynecol* 1996; 87:112–7.
- 45 Loos RJ, Derom C, Derom R, Vlietinck R. Birthweight in liveborn twins: the influence of the umbilical cord insertion and fusion of placentas. *BJOG* 2001; 108:943–8.
- 46 Marsal K, Persson PH, Larsen T, Lilja H, Selbing A, Sultan B. Intrauterine growth curves based on ultrasonically estimated foetal weights. *Acta Paediatr* 1996; 85:843–8.
- 47 Kawano Y, Morikawa M, Watanabe M, Ohshiba A, Noma T, Odajima H. Fetal growth promotion in allergic children. *Pediatr Allergy Immunol* 2005; 16:354–6.
- 48 Nelissen EC, van Montfoort AP, Dumoulin JC, Evers JL. Epigenetics and the placenta. *Hum Reprod Update* 2011; 17:397–417.
- 49 Martino D, Prescott S. Epigenetics and prenatal influences on asthma and allergic airways disease. *Chest* 2011; 139:640–7.
- 50 Almqvist C, Pershagen G, Wickman M. Low socioeconomic status as a risk factor for asthma, rhinitis and sensitization at 4 years in a birth cohort. *Clin Exp Allergy* 2005; 35:612–8.
- 51 Mallol J, Andrade R, Auger F, Rodriguez J, Alvarado R, Figueroa L. Wheezing during the first year of life in infants from low-income population: a descriptive study. *Allergol Immunopathol (Madr)* 2005; 33: 257–63.
- 52 Laerum BN, Svanes C, Gulsvik A *et al*. Is birth weight related to lung function and asthma symptoms in Nordic-Baltic adults? *Respir Med* 2004; 98:611–8.
- 53 Scholtens S, Wijga AH, Brunekreef B *et al*. Maternal overweight before pregnancy and asthma in offspring followed for 8 years. *Int J Obes (Lond)* 2010; 34:606–13.
- 54 Prabhu N, Smith N, Campbell D *et al*. First trimester maternal tobacco smoking habits and fetal growth. *Thorax* 2010; 65:235–40.
- 55 Breton MC, Beauchesne MF, Lemiere C, Rey E, Forget A, Blais L. Risk of perinatal mortality associated with asthma during pregnancy. *Thorax* 2009; 64:101–6.
- 56 Schatz M, Dombrowski MP, Wise R *et al*. The relationship of asthma medication use to perinatal outcomes. *J Allergy Clin Immunol* 2004; 113:1040–5.
- 57 Rebordosa C, Kogevinas M, Sorensen HT, Olsen J. Pre-natal exposure to paracetamol and risk of wheezing and asthma in children: a birth cohort study. *Int J Epidemiol* 2008; 37: 583–90.
- 58 Shaheen SO, Newson RB, Sherriff A *et al*. Paracetamol use in pregnancy and wheezing in early childhood. *Thorax* 2002; 57:958–63.
- 59 Murk W, Risnes KR, Bracken MB. Pre-natal or early-life exposure to antibiotics and risk of childhood asthma: a systematic review. *Pediatrics* 2011; 127:1125–38.
- 60 Fang F, Olgart Hoglund C, Arck P *et al*. Maternal bereavement and childhood asthma-analyses in two large samples of Swedish children. *PLoS ONE* 2011; 6:e27202.
- 61 Erkkola M, Nwaru BI, Viljakainen HT. Maternal vitamin D during pregnancy and its relation to immune-mediated diseases in the offspring. *Vitam Horm* 2011; 86:239–60.
- 62 Greenough A, Shaheen SO, Shennan A, Seed PT, Poston L. Respiratory outcomes in early childhood following antenatal vitamin C and E supplementation. *Thorax* 2010; 65:998–1003.
- 63 Hollingsworth JW, Maruoka S, Boon K *et al*. *In utero* supplementation with methyl donors enhances allergic airway disease in mice. *J Clin Invest* 2008; 118:3462–9.
- 64 Whitrow MJ, Moore VM, Rumbold AR, Davies MJ. Effect of supplemental folic acid in pregnancy on childhood asthma: a prospective birth cohort study. *Am J Epidemiol* 2009; 170:1486–93.

- 65 Almqvist C, Garden F, Xuan W *et al.* Omega-3 and omega-6 fatty acid exposure from early life does not affect atopy and asthma at age 5 years. *J Allergy Clin Immunol* 2007; 119:1438–44.
- 66 Dunstan JA, Mori TA, Barden A *et al.* Fish oil supplementation in pregnancy modifies neonatal allergen-specific immune responses and clinical outcomes in infants at high risk of atopy: a randomized, controlled trial. *J Allergy Clin Immunol* 2003; 112:1178–84.
- 67 Bager P, Melbye M, Rostgaard K, Benn CS, Westergaard T. Mode of delivery and risk of allergic rhinitis and asthma. *J Allergy Clin Immunol* 2003; 111:51–6.
- 68 Roduit C, Scholtens S, de Jongste JC *et al.* Asthma at 8 years of age in children born by caesarean section. *Thorax* 2009; 64:107–13.
- 69 Rusconi F, Galassi C, Forastiere F *et al.* Maternal complications and procedures in pregnancy and at birth and wheezing phenotypes in children. *Am J Respir Crit Care Med* 2007; 175:16–21.
- 70 Dolan-Mullen P, Ramirez G, Groff JY. A meta-analysis of randomized trials of prenatal smoking cessation interventions. *Am J Obstet Gynecol* 1994; 171:1328–34.
- 71 Makhseed M, Raghupathy R, Azizieh F, Omu A, Al-Shamali E, Ashkanani L. Th1 and Th2 cytokine profiles in recurrent aborters with successful pregnancy and with subsequent abortions. *Hum Reprod* 2001; 16:2219–26.
- 72 Prescott SL, Breckler LA, Witt CS, Smith L, Dunstan JA, Christiansen FT. Allergic women show reduced T helper type 1 alloresponses to fetal human leucocyte antigen mismatch during pregnancy. *Clin Exp Immunol* 2010; 159:65–72.
- 73 Westergaard T, Begtrup K, Rostgaard K, Krause TG, Benn CS, Melbye M. Reproductive history and allergic rhinitis among 31145 Danish women. *Clin Exp Allergy* 2003; 33:301–5.
- 74 Nilsson L, Kjellman NI, Lofman O, Bjorksten B. Parity among atopic and non-atopic mothers. *Pediatr Allergy Immunol* 1997; 8:134–6.
- 75 Kanasaki K, Kalluri R. The biology of preeclampsia. *Kidney Int* 2009; 76:831–7.
- 76 Redman CW, Sargent IL. Immunology of pre-eclampsia. *Am J Reprod Immunol* 2010; 63:534–43.
- 77 Silasi M, Cohen B, Karumanchi SA, Rana S. Abnormal placentation, angiogenic factors, and the pathogenesis of preeclampsia. *Obstet Gynecol Clin North Am* 2010; 37:239–53.
- 78 Duley L. The global impact of pre-eclampsia and eclampsia. *Semin Perinatol* 2009; 33:130–7.
- 79 Khan KS, Wojdyla D, Say L, Gulmezoglu AM, Van Look PF. WHO analysis of causes of maternal death: a systematic review. *Lancet* 2006; 367:1066–74.
- 80 Milne F, Redman C, Walker J *et al.* The pre-eclampsia community guideline (PRECOG): how to screen for and detect onset of pre-eclampsia in the community. *BMJ* 2005; 330:576–80.
- 81 Baumwell S, Karumanchi SA. Preeclampsia: clinical manifestations and molecular mechanisms. *Nephron Clin Pract* 2007; 106:c72–81.
- 82 Keski-Nisula L, Heinonen S, Remes S, Pekkanen J. Pre-eclampsia, placental abruption and increased risk of atopic sensitization in male adolescent offspring. *Am J Reprod Immunol* 2009; 62:293–300.
- 83 Nafstad P, Magnus P, Jaakkola JJ. Risk of childhood asthma and allergic rhinitis in relation to pregnancy complications. *J Allergy Clin Immunol* 2000; 106:867–73.
- 84 Thorsell M, Kaijser M, Almstrom H, Andolf E. Expected day of delivery from ultrasound dating versus last menstrual period—obstetric outcome when dates mismatch. *BJOG* 2008; 115:585–9.
- 85 Dugoff L, Lynch AM, Cioffi-Ragan D *et al.* First trimester uterine artery Doppler abnormalities predict subsequent intrauterine growth restriction. *Am J Obstet Gynecol* 2005; 193:1208–12.
- 86 Chang YL, Chang SD, Chao AS, Hsieh PC, Wang CN, Tseng LH. The individual fetal weight/estimated placental weight ratios in monochorionic twins with selective intrauterine growth restriction. *Prenat Diagn* 2008; 28:217–21.
- 87 Fick AL, Feldstein VA, Norton ME, Wassel Fyr C, Caughey AB, Machin GA. Unequal placental sharing and birth weight discordance in monochorionic diamniotic twins. *Am J Obstet Gynecol* 2006; 195:178–83.
- 88 Hack KE, van Gemert MJ, Lopriore E *et al.* Placental characteristics of monoamniotic twin pregnancies in relation to perinatal outcome. *Placenta* 2009; 30:62–5.
- 89 Savilahti E, Siltanen M, Pekkanen J, Kajosaari M. Mothers of very low birth weight infants have less atopy than mothers of full-term infants. *Clin Exp Allergy* 2004; 34:1851–4.
- 90 Somoskovi A, Bartfai Z, Tamasi L, Kocsis J, Puhó E, Czeizel AE. Population-based case-control study of allergic rhinitis during pregnancy for birth outcomes. *Eur J Obstet Gynecol Reprod Biol* 2007; 131:21–7.
- 91 Jenmalm MC. Childhood immune maturation and allergy development: regulation by maternal immunity and microbial exposure. *Am J Reprod Immunol* 2011; 66(Suppl. 1):75–80.
- 92 Kuriakose JS, Miller RL. Environmental epigenetics and allergic diseases: recent advances. *Clin Exp Allergy* 2010; 40:1602–10.
- 93 Prescott SL, Clifton V. Asthma and pregnancy: emerging evidence of epigenetic interactions *in utero*. *Curr Opin Allergy Clin Immunol* 2009; 9:417–26.
- 94 Tycko B, Morison IM. Physiological functions of imprinted genes. *J Cell Physiol* 2002; 192:245–58.
- 95 Moore T, Haig D. Genomic imprinting in mammalian development: a parental tug-of-war. *Trends Genet* 1991; 7:45–9.
- 96 Litonjua AA, Carey VJ, Burge HA, Weiss ST, Gold DR. Parental history and the risk for childhood asthma. Does mother confer more risk than father? *Am J Respir Crit Care Med* 1998; 158:176–81.
- 97 Ferreira MA, Oates NA, van Vliet J *et al.* Characterization of the methylation patterns of MS4A2 in atopic cases and controls. *Allergy* 2010; 65:333–7.
- 98 Kouyoumdjian A. Velamentous insertion of the umbilical cord. *Obstet Gynecol* 1980; 56:737–42.
- 99 Fries MH, Goldstein RB, Kilpatrick SJ, Golbus MS, Callen PW, Filly RA. The role of velamentous cord insertion in the etiology of twin-twin transfusion syndrome. *Obstet Gynecol* 1993; 81:569–74.

- 100 Takechi K, Kuwabara Y, Mizuno M. Ultrastructural and immunohistochemical studies of Wharton's jelly umbilical cord cells. *Placenta* 1993; 14:235–45.
- 101 Filiz AA, Rahime B, Keskin HL, Esra AK. Positive correlation between the quantity of Wharton's jelly in the umbilical cord and birth weight. *Taiwan J Obstet Gynecol* 2011; 50:33–6.
- 102 Neta GI, von Ehrenstein OS, Goldman LR *et al*. Umbilical cord serum cytokine levels and risks of small-for-gestational-age and preterm birth. *Am J Epidemiol* 2010; 171:859–67.
- 103 Macaubas C, de Klerk NH, Holt BJ *et al*. Association between antenatal cytokine production and the development of atopy and asthma at age 6 years. *Lancet* 2003; 362:1192–7.
- 104 Akram SK, Carlsson-Skwirut C, Bhutta ZA, Soder O. Placental IGF-I, IGFBP-1, zinc, and iron, and maternal and infant anthropometry at birth. *Acta Paediatr* 2011; 100:1504–9.
- 105 Akram SK, Sahlin L, Ostlund E, Hagenas L, Fried G, Soder O. Placental IGF-I, estrogen receptor, and progesterone receptor expression, and maternal anthropometry in growth-restricted pregnancies in the Swedish population. *Horm Res Paediatr* 2011; 75:131–7.
- 106 Prentice AM. The thymus: a barometer of malnutrition. *Br J Nutr* 1999; 81:345–7.
- 107 Godfrey KM, Barker DJ, Osmond C. Disproportionate fetal growth and raised IgE concentration in adult life. *Clin Exp Allergy* 1994; 24:641–8.
- 108 McDade TW, Beck MA, Kuzawa CW, Adair LS. Prenatal undernutrition and postnatal growth are associated with adolescent thymic function. *J Nutr* 2001; 131:1225–31.
- 109 Roza SJ, Govaert PP, Vrooman HA *et al*. Foetal growth determines cerebral ventricular volume in infants The Generation R Study. *Neuroimage* 2008; 39:1491–8.
- 110 Gregory A, Doull I, Pearce N *et al*. The relationship between anthropometric measurements at birth: asthma and atopy in childhood. *Clin Exp Allergy* 1999; 29:330–3.
- 111 Oryszczyn MP, Annesi-Maesano I, Campagna D, Sahuquillo J, Huel G, Kauffmann F. Head circumference at birth and maternal factors related to cord blood total IgE. *Clin Exp Allergy* 1999; 29:334–41.
- 112 Prescott SL, Macaubas C, Smallacombe T, Holt BJ, Sly PD, Holt PG. Development of allergen-specific T-cell memory in atopic and normal children. *Lancet* 1999; 353:196–200.
- 113 Benn CS, Jeppesen DL, Hasselbalch H *et al*. Thymus size and head circumference at birth and the development of allergic diseases. *Clin Exp Allergy* 2001; 31:1862–6.
- 114 Green M, Mead J, Turner JM. Variability of maximum expiratory flow-volume curves. *J Appl Physiol* 1974; 37:67–74.
- 115 Mead J. Dysanapsis in normal lungs assessed by the relationship between maximal flow, static recoil, and vital capacity. *Am Rev Respir Dis* 1980; 121:339–42.
- 116 Sheel AW, Guenette JA, Yuan R, Holy L, Mayo JR, McWilliams AM, Lam S, Coxson HO. Evidence for dysanapsis using computed tomographic imaging of the airways in older ex-smokers. *J Appl Physiol* 2009; 107:1622–8.
- 117 Almqvist C, Worm M, Leynaert B. Impact of gender on asthma in childhood and adolescence: a GA2LEN review. *Allergy* 2008; 63:47–57.
- 118 Eriksson JG, Forsen T, Tuomilehto J, Winter PD, Osmond C, Barker DJ. Catch-up growth in childhood and death from coronary heart disease: longitudinal study. *BMJ* 1999; 318:427–31.
- 119 Singhal A, Cole TJ, Fewtrell M *et al*. Promotion of faster weight gain in infants born small for gestational age: is there an adverse effect on later blood pressure? *Circulation* 2007; 115:213–20.
- 120 Lucas A. Growth and later health: a general perspective. *Nestle Nutr Workshop Ser Pediatr Program* 2010; 65:1–9.
- 121 Lucas JS, Inskip HM, Godfrey KM *et al*. Small size at birth and greater postnatal weight gain: relationships to diminished infant lung function. *Am J Respir Crit Care Med* 2004; 170:534–40.
- 122 Gluckman PD, Hanson MA, Cooper C, Thornburg KL. Effect of *in utero* and early-life conditions on adult health and disease. *N Engl J Med* 2008; 359:61–73.
- 123 Godfrey KM, Lillycrop KA, Burdige GC, Gluckman PD, Hanson MA. Epigenetic mechanisms and the mismatch concept of the developmental origins of health and disease. *Pediatr Res* 2007; 61:5R–10R.
- 124 Paul IM, Camera L, Zeiger RS *et al*. Relationship between infant weight gain and later asthma. *Pediatr Allergy Immunol* 2010; 21:82–9.
- 125 Jeong Y, Jung-Choi K, Lee JH *et al*. Body weight at birth and at age three and respiratory illness in preschool children. *J Prev Med Public Health* 2010; 43:369–76.
- 126 Inskip HM, Godfrey KM, Robinson SM, Law CM, Barker DJ, Cooper C. Cohort profile: The Southampton Women's Survey. *Int J Epidemiol* 2006; 35:42–8.
- 127 Turner S, Zhang G, Young S *et al*. Associations between postnatal weight gain, change in postnatal pulmonary function, formula feeding and early asthma. *Thorax* 2008; 63:234–9.
- 128 Elgar FJ, Roberts C, Tudor-Smith C, Moore L. Validity of self-reported height and weight and predictors of bias in adolescents. *J Adolesc Health* 2005; 37:371–5.
- 129 Goodman E, Hinden BR, Khandelwal S. Accuracy of teen and parental reports of obesity and body mass index. *Pediatrics* 2000; 106:52–8.
- 130 Strachan DP, Moran SE, McInnery K, Smalls M. Reduced risk of hospital admission for childhood asthma among Scottish twins: record linkage study. *BMJ* 2000; 321:732–3.
- 131 Braback L, Hedberg A. Perinatal risk factors for atopic disease in conscripts. *Clin Exp Allergy* 1998; 28:936–42.
- 132 Thomsen SF, Kyvik KO, Backer V. A note on twin-singleton differences in asthma. *Twin Res Hum Genet* 2008; 11:161–4.
- 133 Hemminki K, Li X, Sundquist K, Sundquist J. Familial risks for asthma among twins and other siblings based on hospitalizations in Sweden. *Clin Exp Allergy* 2007; 37:1320–5.
- 134 Almqvist C, Adami HO, Franks PW *et al*. LifeGene—a large prospective population-based study of global relevance. *Eur J Epidemiol* 2011; 26:67–77.
- 135 Agosti M, Vegni C, Gangi S, Benedetti V, Marini A. Allergic manifestations in very low-birthweight infants: a

- 6-year follow-up. *Acta Paediatr Suppl* 2003; **91**:44–7.
- 136 Anand D, Stevenson CJ, West CR, Pharoah PO. Lung function and respiratory health in adolescents of very low birth weight. *Arch Dis Child* 2003; **88**:135–8.
- 137 Bardin C, Piuze G, Papageorgiou A. Outcome at 5 years of age of SGA and AGA infants born less than 28 weeks of gestation. *Semin Perinatol* 2004; **28**:288–94.
- 138 Crump C, Winkleby MA, Sundquist J, Sundquist K. Risk of asthma in young adults who were born preterm: a Swedish national cohort study. *Pediatrics* 2011; **127**:e913–20.
- 139 Dombkowski KJ, Leung SW, Gurney JG. Prematurity as a predictor of childhood asthma among low-income children. *Ann Epidemiol* 2008; **18**:290–7.
- 140 Greenough A, Yuksel B, Cheeseman P. Effect of *in utero* growth retardation on lung function at follow-up of prematurely born infants. *Eur Respir J* 2004; **24**:731–3.
- 141 Hesselmar B, Dahlgren J, Wennergren G, Aberg N, Albertsson-Wiklan K. Born small for gestational age: relation to future allergy and asthma. *Acta Paediatr* 2002; **91**:992–4.
- 142 Nikolajev K, Korppi M, Remes K, Lansimies E, Jokela V, Heinonen K. Determinants of bronchial responsiveness to methacholine at school age in twin pairs. *Pediatr Pulmonol* 2002; **33**:167–73.
- 143 Rautava L, Hakkinen U, Korvenranta E *et al.* Health and the use of health care services in 5-year-old very-low-birth-weight infants. *Acta Paediatr* 2010; **99**:1073–9.
- 144 Siltanen M, Wehkalampi K, Hovi P *et al.* Preterm birth reduces the incidence of atopy in adulthood. *J Allergy Clin Immunol* 2011; **127**:935–42.
- 145 Tadaki H, Arakawa H, Sugiyama M *et al.* Association of cord blood cytokine levels with wheezy infants in the first year of life. *Pediatr Allergy Immunol* 2009; **20**:227–33.
- 146 Yuan W, Fonager K, Olsen J, Sorensen HT. Prenatal factors and use of anti-asthma medications in early childhood: a population-based Danish birth cohort study. *Eur J Epidemiol* 2003; **18**:763–8.