



Review

# Smoking and COVID-19: Adding Fuel to the Flame

Vivek K. Kashyap <sup>1,2</sup>, Anupam Dhasmana <sup>1,2</sup>, Andrew Massey <sup>1,2</sup>, Sudhir Kotnala <sup>1,2</sup>,  
Nadeem Zafar <sup>3</sup>, Meena Jaggi <sup>1,2</sup>, Murali M. Yallapu <sup>1,2</sup>  and Subhash C. Chauhan <sup>1,2,\*</sup>

<sup>1</sup> Department of Immunology and Microbiology, School of Medicine, The University of Texas Rio Grande Valley, McAllen, TX 78504, USA; vivek.kashyap@utrgv.edu (V.K.K.); anupam.dhasmana@utrgv.edu (A.D.); andrew.massey@utrgv.edu (A.M.); sudhir.kotnala@utrgv.edu (S.K.); meena.jaggi@utrgv.edu (M.J.); murali.yallapu@utrgv.edu (M.M.Y.)

<sup>2</sup> South Texas Center of Excellence in Cancer Research, School of Medicine, University of Texas Rio Grande Valley, McAllen, TX 78504, USA

<sup>3</sup> Department of Pathology, University of Washington, Seattle, DC 98195, USA; nzafar@uw.edu

\* Correspondence: subhash.chauhan@utrgv.edu; Tel.: +1-(956)-296-5000

Received: 1 July 2020; Accepted: 7 September 2020; Published: 9 September 2020



**Abstract:** The coronavirus disease 2019 (COVID-19) pandemic, an infection caused by the severe acute respiratory syndrome coronavirus (SARS-CoV-2), has led to more than 771,000 deaths worldwide. Tobacco smoking is a major known risk factor for severe illness and even death from many respiratory infections. The effects of smoking on COVID-19 are currently controversial. Here, we provide an overview of the current knowledge on the effects of smoking on the clinical manifestations, disease progression, inflammatory responses, immunopathogenesis, racial ethnic disparities, and incidence of COVID-19. This review also documents future directions of smoking related research in COVID-19. The current epidemiological finding suggests that active smoking is associated with an increased severity of disease and death in hospitalized COVID-19 patients. Smoking can upregulate the angiotensin-converting enzyme-2 (ACE-2) receptor utilized by SARS-CoV-2 to enter the host cell and activate a ‘cytokine storm’ which can lead to worsen outcomes in COVID-19 patients. This receptor can also act as a potential therapeutic target for COVID-19 and other infectious diseases. The COVID-19 pandemic sheds light on a legacy of inequalities regarding gender, racial, and ethnic health disparities associated with active smoking, thus, smoking cessation may help in improving outcomes. In addition, to flatten the COVID-19 curve, staying indoors, avoiding unnecessary social contact, and bolstering the immune defense system by maintaining a healthy diet/living are highly desirable.

**Keywords:** COVID-19; ACE-2; SARS-CoV-2;  $\alpha 7$ -nAChR; smoking; vaping; e-cigarettes; hooka and cytokine storm

## 1. Introduction

Recently, a severe acute respiratory syndrome coronavirus 2 (SARS-CoV-2) outbreak spread is noticed across the world that is assumed to be originated from Wuhan, China. Figure 1 depicts a graphical representation of top ten infectivity countries from 1st February to 1st August 2020 (data derived from Worldometer, <https://www.worldometers.info/coronavirus/>). Coronaviruses are RNA viruses which can be classified into four genera based on their genomic characteristics:  $\alpha$ ,  $\beta$ ,  $\pi$ , and  $\xi$  [1]. Based on sequencing and evolutionary data, bats are the currently proposed source reservoir for coronaviruses [2,3]. COVID-19 infections have a high homology (>80%) to severe acute respiratory syndrome coronavirus (SARS-CoV), which was responsible for the acute respiratory distress syndrome (ARDS) outbreak in Guandong Province in Southeast China in 2003. The World Health Organization (WHO) declared that the COVID-19 outbreak is a pandemic on 11 March 2020 [4]. As of 16 August 2020, the disease has spread to over 188 countries and territories around the world and has caused more than

21.4 million cases, resulting in more than 771,000 deaths [5,6]. Furthermore, the Centers for Disease Control and Prevention (CDC) has stated that not all COVID-19 infections are fatal, and an estimated that 40% of patients are asymptomatic; however the possibility of transmission from people with no symptoms is 75% and more than 14 million people have been recovered [7,8]. According to WHO and CDC, the COVID-19 virus typically spreads from person to person by respiratory droplets produced during coughing, sneezing or talking and enters the body via mucosal tissues, including the nasal, oral, upper respiratory tract, and less frequently through the conjunctival mucosa [9]. Furthermore, common symptoms include fever, cough, fatigue, loss of the sense of smell and taste, headache, loss of appetite, muscle and joint pain, sore throat, vomiting, blood coughing, diarrhea, and rash [9].

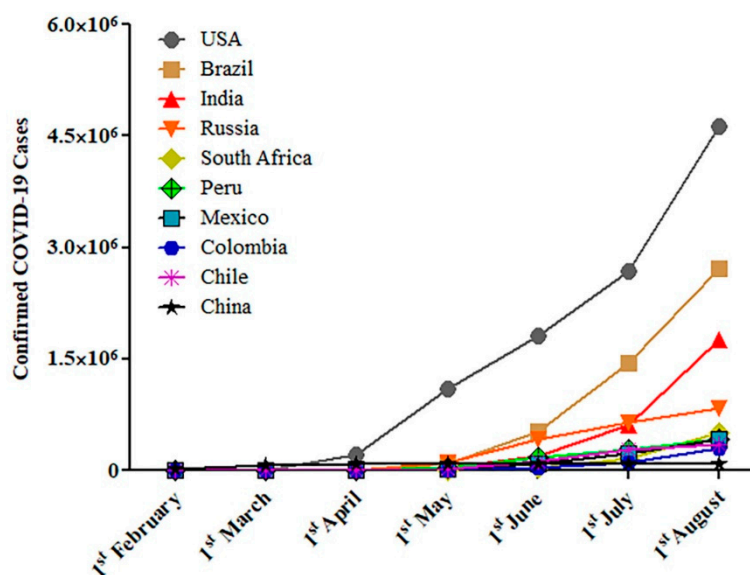

**Figure 1.** Reported confirmed COVID-19 cases over time in top ten highly infected countries. Data accessed on 15 August 2020, using Worldometer, <https://www.worldometers.info/coronavirus/>.

The latest finding suggests that patients with a greater number of comorbidities experienced a greater disease severity from COVID-19 compared to healthy patients without underlying medical conditions [10]. Similar to avian influenza H7N9 virus and SARS-CoV infections, SARS-CoV-2 is more readily predisposed to cause respiratory failure and death in susceptible patients associated with comorbidity factors, including hypertension, diabetes, cancer, and cardiovascular diseases [10–14]. Every year, more than 8 million deaths are associated to tobacco consumption globally [15]. Smokers are known to experience more respiratory complications than non-smokers, as evident by multiple studies showing that smokers experience increased rates of influenza, bacterial pneumonia, and tuberculosis [16–18]. As mentioned in previous studies, patients with chronic obstructive pulmonary disease (COPD) are more susceptible for viral infections and presented worse outcomes [19,20]. Notably, patients with pre-existing COPD and current tobacco use are much more likely to experience poor therapeutic outcome from COVID-19 [21,22]. Early evidence shows that in patients who have a history of smoking, the risk of adverse health outcomes for patients with COVID-19 increases dramatically compared to non-smokers, and is associated with higher rates of admission to intensive care units (ICU), use of ventilators, and leading to death(s) [23,24].

Since smoking is a major risk factor for respiratory infections due to suppressive effect of the immune response, thus a hypothetical link between smoking and worsening COVID-19 can be made [25,26]. Smoking is a well-established risk factor in lung cancer, COPD, and asthma [27], which in turn have been shown to be risk factors for more severe illness in COVID-19 patients [28]. To reduce the incidence and severity of an infectious disease, understanding the impact of host factors, particularly avoidable lifestyle factors such as smoking, may play a vital role. Based on recent literature, the WHO confirmed that smokers may experience severe complications from COVID-19

than non-smokers [15]. Considering the complications resulting from smoking in patients with viral infections, we attempted to highlight research focusing on the association between smoking and COVID-19 outcomes, including disease severity, pathogenesis, potential molecular mechanisms, and possible therapeutic interventions.

## 2. The Epidemiology of Smoking and COVID-19

During the COVID-19 pandemic, there is a quest whether smoking increases the risk of acquiring respiratory infections or the biological influence of nicotine on the SAR-CoV-2 [29–31]. No strong evidence exists that support an increased risk of COVID-19 in smokers [32]. However, several indirect studies suggest that this population is at a higher risk for a more severe infection amongst hospitalized patients as evident by increased admission rates into ICU, use of ventilators, and death as compared to non-smokers.

Recent studies demonstrated that 1.4–18.5% of hospitalized COVID-19 adult patients were smokers [32]. Two meta-analyses studies (from China) were released the prevalence of COVID-19 in smoker patients. Emami et al. [33] identified 10 articles which covered 76,993 patients and highlighted an overall smoking history of 7.63% of patients (95% confidence interval (CI) 3.83–12.43%) who were infected with SARS-CoV-2. Another meta-analysis with 5,960 hospitalized COVID-19 patients data suggest that current smoking pooled prevalence of 6.5% (1.4–12.6%) [34].

Several epidemiologic case-control and cohort studies show the strong relationship between smoking and severity on COVID-19 disease and death. Zhao et al. [22] identified seven studies and concluded that the risk of severe COVID-19 (Odds Ratio (OR) = 1.98; 95% CI:1.29–3.05) is nearly doubled in smokers. Zheng et al. [35] analyzed the data from thirteen studies comprising 3027 patients and found that smokers had greater disease progression with COVID-19, (current smoking: OR = 2.51; 95% CI: 1.39–3.32;  $p = 0.0006$ ). Baskaran et al. [36] conducted a meta-analysis in 2019 which included 27 studies and 460,592 participants and found that active smokers (pooled OR = 2.17; 95% CI: 1.70–2.76), and ex-smokers (pooled OR = 1.49; 95% CI: 1.26–1.75) were more prone to develop community-acquired pneumonia compared to patients who had never smoked. A recent meta-analysis published by Patanavanich and Glantz which includes 19 peer-reviewed papers with data on smoking and COVID disease progression (17 from China, 1 from Korea, and 1 from the US) concluded that smoking is associated with more double the odds of disease progression in people with COVID-19 infections (OR = 1.91; 95% CI: 1.42–2.59;  $p = 0.001$ ) [37]. Liu et al. [38] conducted a study in a population of 78 patients with COVID-19 and found a statistically significant association between smoking and COVID-19 severity (OR = 14.28; 95% CI: 1.58–25.00;  $p = 0.018$ ). Yu et al. [39] who reported on a study of 70 patients, a statistically significant (OR = 16.1; 95% CI: 1.3–204.2) in a multivariate analysis examining the association between smoking and the exacerbation of pneumonia after treatment.

In contrast, several other studies could not find statistically significant link between smoking and COVID-19 severity. Chen et al. [40] conducted a single center retrospective observational study in Taizhou, Zhejiang, China which included 145 patients with COVID-19. This study concluded that the more severely ill patients had a lower history of smoking when compared to less severely ill patients (7.0% vs. 11.8%,  $p = 0.57$ ). In a recent study, Dong et al. [41] analyzed data from 11 patients with COVID-19 and concluded that there was a non-significant relationship between smoking and severity of COVID-19. More findings by Kim et al. [42] in a recent Korean cohort study with 28 hospitalized patients with confirmed COVID-19 in which only 5 of the patients out of 27 (18.5%) had any smoking history. Another study by Zheng et al. [43] reported that only 10.9% of all patients in the study were smokers, but 6.7% were smokers in the severe/critically ill group, which is not significantly ( $\chi^2 = 0.962$ ,  $p > 0.05$ ) lower than of the ordinary group with 14.0%. They further concluded that no evidence exists that smoking protects COVID-19 patients from developing to severe disease. Furthermore, another study comprising 140 patients infected with SARS-CoV-2 in Wuhan, China, showed that only 9 (6.4%) patients had a history of smoking, and 7 of them were past smokers, which suggests that smoking history may not be a risk factor for COVID-19 disease severity [44].

The incomplete patient health histories may impact the significance of hospital-based studies [44]. In an emergency context, smoking history collection is challenging and the severity of the disease is often unclear and inconsistent throughout studies at different institutions and likely to lead to significant sampling bias [44,45]. Characteristics of hospitalized patients can also vary based on the services accessible, admission to clinics, treatment procedures, and likely other considerations not included in the studies. Further, most study analyses are based on unadjusted ORs that were either reported in the studies or calculated to account for age and other confounding factors [24,37]. Some peer-reviewed meta-analyses investigating the association between smoking and COVID-19 were also based on unadjusted ORs, but with few studies included [22,35,46,47]. All these evidences support that smoking leads to greater morbidity and mortality in COVID-19 patients.

### 3. Smoking Modulates ACE-2 in COVID-19

The entry of coronavirus into human cells is a multi-step process involving various distinct domains in spike (S) protein, that mediates viral attachment to the cell surface, receptor engagement, protease processing, and membrane fusion [48]. Previous studies have reported that the S protein binding to human cells was facilitated by ACE-2 receptor in several viruses, including NL63, SARS-CoV, and now SARS-CoV-2 causing COVID-19 [49–53]. Through biophysical assays, Wrapp et al. [54] confirmed that the modified S protein of SARS-CoV-2 has a 10- to 20-fold higher affinity for the ACE-2 receptor than SARS-CoV, which results in a more rapid spreading of SARS-CoV-2. Cigarette smoke has been associated with an increased ACE-2 expression in type-2 pneumocytes and alveolar macrophages, particularly at the apical end of the small airway epithelium as compared to non-smokers including current COVID-19 patients, although the mechanism for this is not clear [55–57]. The binding of the virus to ACE-2 cell surface proteins shields it against immune surveillance systems, keeping it attached to the host cell for comparatively longer times, rendering it an effective carrier and prone host for potential infections and further spread. Furthermore, the subsequent engulfment of ACE-2 provides the virus with entry into the host cells network, thereby not only surviving and proliferating but also mutating and altering processes of host evasion. Previous research has indicated that SARS-CoV-2 adhesion on ACE-2 could actually downregulate ACE-2 expression, which leads to an enhanced secretion and activation of enzymes associated with ACE-2 [58]. Moreover, this variability and the dramatic reduction in ACE-2 contribute to severe acute respiratory failure [59]. Several other investigators have reported that smoking is associated with ACE-2 in COVID-19 which induces ACE-2 receptor mediated viral entry [60,61]. Furthermore, *in vitro* studies indicate that the SARS-CoV can be modulated by a number of proteases such as furin, cathepsin L, and trypsin-like serine proteases including transmembrane serine protease 2 (TMPRSS2), TMPRSS11A, and TMPRSS11D [62,63]. It has been reported that TMPRSS2 and furin play essential roles in proteolytic activation of a broad range of viruses including SARS-CoV, Middle East respiratory syndrome coronavirus (MERS-CoV), and SARS-CoV-2 [60–62,64,65]. In addition, it has been shown that S protein priming and cell membrane fusion of SARS-CoV-2 is induced by S protein furin cleavage site putative furin recognition motif (PRRARSV) and TMPRSS2 cleavage site (S1/S2 R682/683/685 and S2 R815) [66–68]. In addition, the furin site at the SARS-CoV-2 S1/S2 boundary is unique and essential to highly efficient S protein cleavage and a key determinant of the transmissibility and pathogenicity of the virus [65,66,69]. Interestingly, expression of the TMPRSS2 is upregulated in the small airway epithelium of smokers as compared to non-smoker, but not other proteases TMPRSS11A and TMPRSS11D [70]. Studies have also shown that smoking can lead to increases in androgen hormones, such as testosterone. Moreover, the androgen receptor has been found to increase the expression of TMPRSS2 [71].

Nicotine is known to have an effect on the renin-angiotensin system (RAS) by up-regulating the receptor axis, ACE/angiotensin (ANG)-II/ANG II type 1 and down-regulating the ACE-2/ANG-(1–7)/Mas receptor axis, which may in turn contribute to cardio-pulmonary pathologies [72]. In a recent editorial, it has been proposed that the nicotinic cholinergic system could be implicated in COVID-19 infection because COVID-19 clinical manifestations such as a

cytokine storm, may be explained by the cholinergic anti-inflammatory dysfunction [73]. Alpha7 nicotinic acetylcholine receptor ( $\alpha 7$ -nAChR) can potentially modulate pro-inflammatory cytokine secretion, suppressing a cytokine storm [73,74]. The possible mechanism may be that nicotine exposure upregulated the expression of ACE-2, and induced phospho-S6 ribosomal protein (Ser235/236), Akt1, phospho-Akt (Ser473), phospho-Akt (Thr308), and phospho-p44/42 MAPK (Thr202/Tyr204) in vitro; subsequent gene silencing of  $\alpha 7$ -nAChR appeared to significantly dampen this response [75] (Figure 2). Furthermore, Leung et al. [76] observed an association between airway epithelial ACE-2,  $\alpha 7$ -nAChR, and the unique vulnerability of patients with COPD to severe COVID-19. Furthermore, another study observed that the risk of COVID-19 neurological infection can be increased with nicotine exposure by a variety of smoking types based on the known functional interactions between the nicotine receptor and ACE-2. The above evidences suggest that smoking induces the expression of ACE-2 in the respiratory tract and smokers have a higher susceptibility to COVID-19.

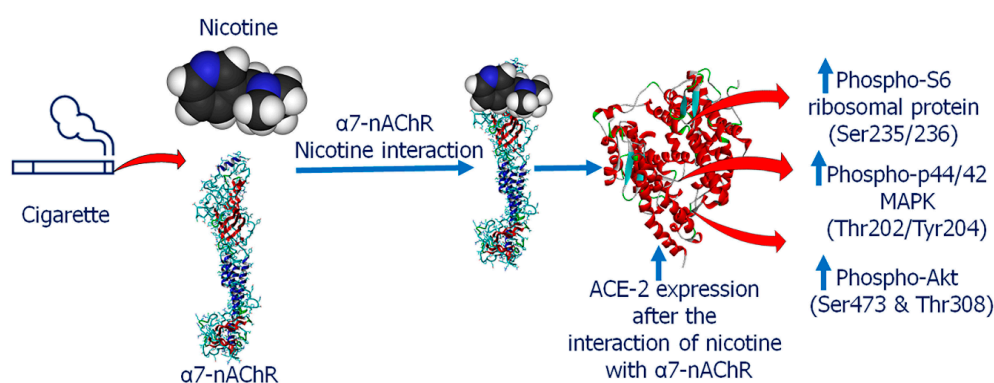

**Figure 2.** Schematic representation of SARS-CoV-2-driven signaling pathways induced by smoking. Smoking component has tendency to interact with  $\alpha 7$ -nAChR, this interaction directly stimulates the ACE-2 expression level, which upregulated phospho-S6 ribosomal protein (Ser235/236), phospho-p44/42 MAPK (Thr202/Tyr204) and phospho-Akt (Ser473 and Thr308).

#### 4. Smoking Modulates Proinflammatory Cytokines in COVID-19

Exposure to tobacco smoke also promotes lung inflammation, which results in increasing mucosal inflammation, inflammatory cytokines, and tumor necrosis factor  $\alpha$  (TNF- $\alpha$ ) expression, as well as enhanced permeability in epithelial cells, mucus production, and muco-ciliary clearance impairment [77]. When SARS-CoV-2 infects cells with highly expressed surface receptors ACE-2 and TMPRSS2, the active replication and release of the virus causes the host cell to undergo pyroptosis and cytokine IL-1 $\beta$  is released, which was confirmed by an increased serum level in patients with SARS-CoV-2 infection [78,79]. Furthermore, the viruses also activate pro-inflammatory cytokines and chemokines IL-6, IP-10, macrophage inflammatory protein 1 $\alpha$  (MIP1 $\alpha$ ), MIP1 $\beta$ , and monocyte chemoattractant protein-1 (MCP1) in infected patients through the use of various pattern-recognition receptors (PRRs), recognized by alveolar epithelial cells (epithelial, endophilic cells) and alveolar macrophages [79]. These cytokines are markers of T helper 1 (Th1) cell activation which is consistent with the findings in SARS-CoV and MERS-CoV infections [80]. These pro-inflammatory cytokines and chemokines attract monocytes and T lymphocytes from the blood into the infected site [81,82]. In addition, the development of lymphopenia (the pulmonary recruitment of blood cells and the infiltration of lymphocytes into the airways, as well as an upregulated neutrophil/lymphocyte counts) was observed in around 80% of patients with SARS-CoV-2 infection [45,83].

COVID-19 patients may experience an over accumulation of immune cells in the lungs accounting for the excessive production of pro-inflammatory cytokines, known as “cytokine storm”, which eventually damages the lung architecture contributing to further additional severe complications. Smoking increases the severity of COVID-19 associated inflammatory response. In a recent study, COVID-19 ICU patients suffered higher systemic inflammatory response due to increased plasma levels

IL2, IL7, IL10, granulocyte colony-stimulating factor (GC-SF), interferon-gamma (IFN- $\gamma$ )-inducible protein (IP10, CXCL10), MCP1, macrophage inflammatory protein 1 alpha (MIP1A), and TNF- $\alpha$  [79]. In severely affected COVID-19 patients, the proportions of IFN- $\gamma$  yielding CD8+T and CD4+T cells were enhanced as compared to mild case which lead to 'cytokine storm' [44,84,85]. Further, higher risks of in-hospital death from COVID-19 are directly associated with lower counts of T lymphocyte subsets (CD3+, CD4+, and CD8+) and B-cells [86]. Another study showed that elevated inflammatory blood markers, including IL-6, can serve as a predisposing factor for increased mortality from COVID-19, suggesting death from virus-activated 'cytokine-storm syndrome' [87]. Moreover, patients who survived with severe COVID-19 infections exhibited CD4+T cells, CD8+T cells, IL-6, and IL-10 within normal values, indicating the an attenuation of the cytokine storm [88].

The WHO states that co-morbidities in smoking patients are related to high levels of COVID-19 deaths and complications [89]. Conversely, a plausible theory may be that the cytokine storm can be more readily activated in a perfectly immunocompetent individual than in smokers with increased development of pro-inflammatory molecules (Figure 3). In these ways, we could conclude that a current smoker's immune system is more tolerant and less reactive than patients who have never smoked and whose immune system could more readily trigger a cytokine release syndrome which may be related to the high death rate associated with COVID-19. This may lead to a partial understanding of the evidence found in studies conducted so far, identified by the vast majority of COVID-19 hospitalized patients as non-smokers.

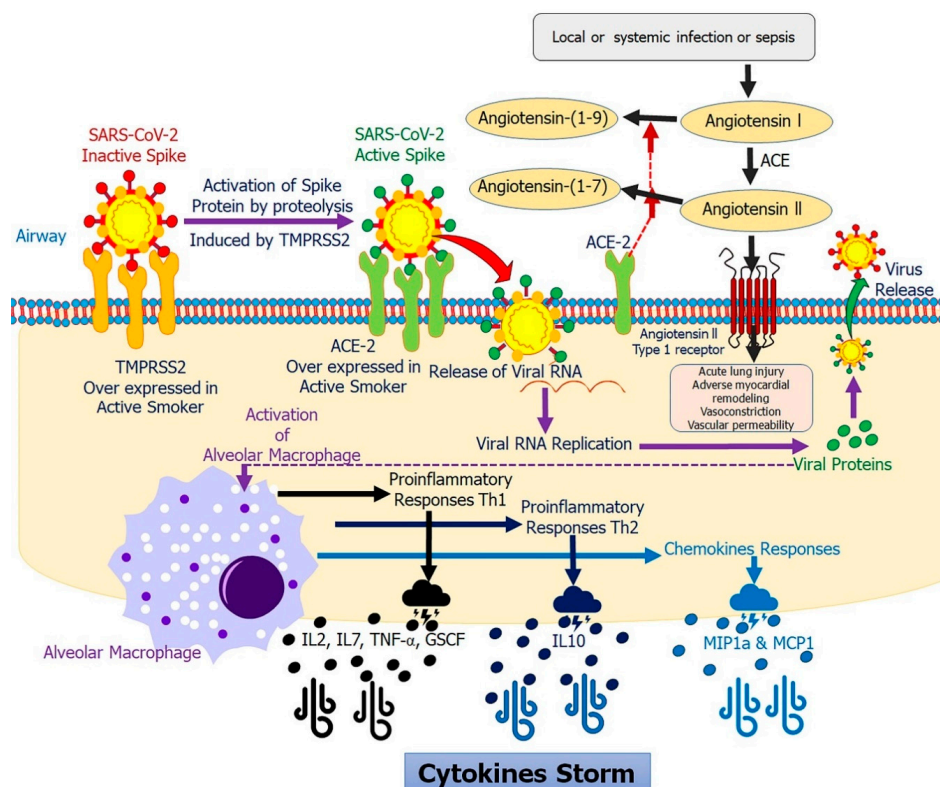

**Figure 3.** Chronology of events of SARS-CoV-2 infection induced by smoking: When SARS-CoV-2 interacts with TMPRSS2, it activates the S protein by proteolysis. This activated S protein is intended to be attached to and infect cells expressing the surface receptor ACE-2. This activation triggers viral replication and leads to virus release from infected cells. The release virus and their viral proteins also induces molecular events. Once being detected by nearby alveolar macrophages, a cascade is activated leading to the excessive production of pro-inflammatory cytokines and chemokines including IL-2, 7, 10, TNF- $\alpha$ , GS-CF, macrophage inflammatory protein 1 $\alpha$  (MIP1 $\alpha$ ), MIP1 $\beta$  and MCP1. These proteins attract other immune cells and promoting further inflammation which establishes a cytokines storm.

## 5. Impact of Active and Passive Smoking on COVID-19

The COVID-19 pandemic continues to evolve and poses a global threat to identify prognostic factors. Among the epidemiological risk factors, the role of concurrent smoking as a risk factor for COVID-19 associated pneumonia is controversial. Leung et al. [60] noted the association of higher ACE-2 expression with COPD and current smokers with putatively important implications for COVID-19 patients. Additionally, current smokers showed a higher ACE-2 gene expression as compared to non-smokers and hypothesized that the elevated ACE-2 expression in smokers might predispose them to an increased risk of SARS-CoV-2 infections [60].

In contrast, more recent studies by Rossato et al. [90] and others revealed that COVID-19 patients had a very low prevalence of smoking, with no major connection between active smoking and fatal disease in COVID-19 patients [33,45,91]. These findings resemble with the China's COVID-19 clinical reports [10,33,45,47]. However, Leung et al. [60] and others concluded that smoking was a significant risk factor for COVID-19 associated pneumonia, in comparison to consolidated epidemiological data from China [10,45,47]. Interestingly, Guan et al. [45] concluded that no significant association exists between current smoking and severe disease in COVID-19 patients because they excluded a sensitivity analysis (a sensitivity test to see the impact of a single study on the smoking and COVID-19). However, in an updated meta-analysis by Fei Ran Guo [92] it was determined that smoking links to the severity of COVID-19 when this same sensitivity test was applied. Furthermore, Lippi and Henry meta-analysis has demonstrated that there is no link between smoking status and COVID-19 severity [47]. In addition, meta-analysis by Vardavas and Nikitara [23] included five studies and concluded non-significant relationship between smoking and severity of COVID-19. More findings by Hu et al. [93] showed that smoking are associated with unfavorable clinical outcomes of disease (OR = 3.464; 95% CI: 1.18–10.166;  $p = 0.001$ ). Moreover, Ernest Loa and Benoit Lasnier [94] state that the meta-analysis by Lippi and Henry had an erroneously interpreted their results due to the use of null hypothesis significance testing (NHST) approach which is known to have major limitations as discussed in recent high-profile statements [95,96]. Leng et al. [46] also published a report regarding Lippi and Henry's meta-analysis data, in which he attempts to explain the reason behind their conclusion. The misclassification of smoking due to underreporting in these cohorts may be an explanation. The other possible reason might be that "smokers may be taking medications that may offer some protection against COVID-19 [46]. As noted previously, COVID-19 more strongly affects the older population (>65 years) with co-morbidities, while smoking rates in this age bracket are around 3–5 times lower than in the general population. As a result, in the COVID-19 susceptible subgroups, the baseline smoking rates may also be significantly lower than the general smoking rates of the population [46]. Therefore, we should be especially careful about the messages surrounding smoking and COVID-19, particularly in these fraught times where misinformation is commonly amplified in a vacuum of rigorous evidence [97,98].

## 6. Electronic Cigarette, Vaping, Hooka and COVID-19

The role of smoking in COVID-19 raises a question of whether this is also relates to individuals interested with water pipe smoking and those switching over to electronic cigarettes and "I Quit Original Smoking" (IQOS) devices colloquially referred to as "heat-not-burn" devices in which tobacco products are heated up using a battery-powered heating system, with the supposed advantage of reducing the number of harmful chemicals released [99]. Currently, there is little direct evidence showing the effect of e-cigarette use on COVID-19 outcomes. Certain news outlets have started speculating on links between e-cigarettes and worsening COVID-19, primarily based on evidence suggesting that e-cigarettes use leads to lung damage and also that persons with lung problems have more severe symptoms, then e-cigarettes thought to lead to worse outcomes for COVID-19 patients [100].

A recent study demonstrated that mice exposed to e-cigarette smoke/vaping had more complications from influenza than non-vaping mice [101]. Vaping may have impaired immune

responses in mice, but it is not clear whether the study results can be applied to humans and COVID-19 patients [101]. Clinical trials and other studies have demonstrated that these devices are not “safer”, and have caused damage to the airways epithelial and as well as a considerable reductions in transcutaneous oxygen tension in young tobacco smokers, and short-term impaired arterial oxygen tension in heavy smokers [102–105]. Due to their design, these products are brought to the mouth and face to inhale repeatedly, and many users have an increased urge to cough or expectorate which can increase the transmission of COVID-19. In addition, the aerosols and vapors generated by electronic substance delivery systems could contribute to SARS-CoV-2 transmission [106].

Another way of smoking is a hookah (shisha or waterpipe), a single- or multi-stemmed instrument typically used by multiple people simultaneously. In the United States (US), “hookah bars” have gained popularity in recent years with nearly 2.6 million people smoking hookah products and there also an estimated 100 million hookah users worldwide [107–109]. By virtue of their design, hookahs are ideal vectors for viral spreading and may escalate the risk for more severe COVID-19 infections through public use, complex cleaning requirements, and a cold-water reservoir, suitable for SARS-CoV-2 transmission [109]. In addition, hookah smoke contains some harmful chemicals that can damage the respiratory lining and predispose smokers to respiratory infection such as MERS-CoV [110].

Due to the risks of public health posed by transmission of SARS-CoV-2, some countries have already imposed restrictions on hookah use [111]. The usage of e-cigarettes and hookah/waterpipe smoking should be stopped during the SARS-CoV-2 transmission cycle or at least from the start of symptoms. Additional research into these products and their influence on the virulence of COVID-19 is still needed.

## 7. Smoking in Sex Predisposition and Racial Ethnicity in COVID-19

The COVID-19 pandemic has exposed longstanding racial and ethnic health-related disparities, largely driven by socio-economic and environmental factors [112]. COVID-19 epidemiological studies also showed sex-specific differences in incidence and fatality rates with a higher rate in males (2.8%) compared to females (1.7%) also associated with smoking [113–115]. In a recent study [115], differences in COVID-19 disease prevalence and severity were associated with sex and smoking. Smoking is associated with ACE-2 which have alleles that offer COVID-19 resistance and clarify a lower rate of mortality for women since they are located on the X chromosome [115].

The sex hormones (testosterone and estrogen) have shown distinct effects on immune function, which can affect immune defense or disease severity. There is also a clear sex-dependent incidence of this disease, with a higher incidence in men than in women, which may be due to the higher rate of smoking among men. Several recent studies indicate that estrogens appear to upregulate ACE-2 in younger children and adult women. This seems to lead to a higher level of ACE-2 than in older adults that could explain the milder COVID-19 in women and children and suggest a protective effect [116,117]. The expression of ACE-2 was more prevalent in Asian men, which could explain the higher prevalence of COVID-19 in this group of patients than in women and patients of other ethnicities [118]. Several studies suggest that there could be a sex predisposition to COVID-19, with men more likely to be affected [44,45,119]. One study found that the distribution was equal between sexes as determined in a cohort of 140 patients in China with COVID-19 [44]. Another study report that more males (67%) were diagnosed as critically ill [119]. In a recent study by Guan et al. [45] which included 552 hospitals across 30 provinces in China with 1099 COVID-19 patients, 58% were men. This sex predisposition can be correlated with the significantly higher incidence of smoking among men than women in China. Cai et al. [55] reported that no significant differences were found in the expression of ACE-2 between Asians and White patients, or male and female or older and younger than 60 years. Interestingly, its expression was considerably higher in current Asian ethnic smokers than in Asian non-smokers, but no disparities between White smokers and non-smokers were recorded. However, existing research does not endorse smoking as a predisposing factor for SARS-CoV-2 infection in men or any subgroup. In a recent study from Zhang et al. [44] only 1.4% of patients were current smokers; similar results were



indicated in the study by Guan et al., showing only 12.6% of patients as current smokers [120]. In both studies, comparatively low numbers of active smokers are unlikely to be correlated with the prevalence or severity of COVID-19 as compared to the ratio of male smokers in China (50.5%).

Without stronger evidence of the association between the predominance or severity of COVID-19 in Asian men compared to other subgroups, no firm conclusions can be drawn. ACE-2 expression variability can be further studied in more cases from diverse ethnic and genetic backgrounds globally in order to see whether it leads to altered COVID-19 susceptibility in various subgroups.

There are also variations in lifestyle and diseases, mental and physical, through ethnic groups which may clarify the vulnerability to a severe COVID-19 infection [121]. Several co-morbidity factors are suspected to contribute to the disproportionate impact of COVID-19 among African Americans, including high rates of underlying health conditions like cardio-pulmonary diseases and diabetes, which increases the risk of a more severe illness from COVID-19. As mentioned in one study, smoking is a major cause of these underlying conditions, and African Americans experience higher rates of many chronic conditions linked to COVID-19 and 18.3% of African American adults are current smokers [122]. Smoking among African American men is higher than among African American women (21.8% vs. 15.4%) and this population group is more likely to be exposed to second-hand smoke than any other racial or ethnic group. Moreover, mostly African American dominated US counties have a three-fold higher infection rate and a six-fold higher mortality risk than other White dominated counties [123].

## 8. Does Cessation of Tobacco Consumption Lead to Lower COVID-19 Risk?

Studies show that smokers are more prone to developing COVID-19 and more vulnerable to severe COVID-19 complications. A crucial question both to determine causality and to provide advice and effective interventions to patients is whether the risk of developing a tobacco-associated COVID-19 infection can be reduced after quitting smoking. Unfortunately, there are limited existing data on the impact of smoking cessation during the COVID-19 pandemic. Research data suggest that up to 70% of smokers have an interest in stopping smoking, but only 3–10% can do so on their own [124,125]. Smoking cessation before surgery leads to a rapid reduction in nicotine and carboxyhemoglobin a level in the bloodstream, which also provides smokers an opportunity to engage in long-term smoking cessation [126,127]. Smoking withdrawal for 4 weeks or longer has evidence of a decreased risk for COVID-19 and a lower risk of more severe complications. A recent study by Turan et al. [128] examining 635,265 non-cardiac surgical patients noted that current smokers had a higher likelihood of 30-day mortality (RR = 1.38; 95% CI: 1.11–1.72) and serious post-operative complications such as surgical site infection (OR = 1.30; 95% CI: 1.80–2.43), unplanned intubation (OR = 1.87; 95% CI: 1.58–2.21), pneumonia (OR = 2.09; 95% CI: 1.80–2.43), and septic shock (OR = 1.55; 95% CI: 1.29–1.87). In other meta-analysis by Wong et al. [129] that included 25 studies on short term preoperative smoking cessation and post-operative complications, it was found that a minimum of 4-weeks of smoking cessation before surgery lowered the risk of respiratory complications and that cessation of at least three to four weeks also reduced wound-healing complications when compared to current smokers.

Findings also suggest that the serum half-lives of carbon monoxide and nicotine are approximately 4 h and 1 h, respectively [127]. Another study reported that an average carboxyhemoglobin serum level in smokers is  $3.81 \pm 2.17 \text{ g/dL}^{-1}$  as compared to  $2.95 \pm 1.33 \text{ g/dL}^{-1}$  in non-smokers [130]. It is plausible that an increase in cessation rates could help minimize community transmission of SARS-CoV-2. Evidence shows that various strategies incorporating both pharmacological and behavioral interventions during viral epidemics are better positioned to reduce smoking-related complications by encouraging cessation [131]. Healthcare providers should be involved in offering evidence-based pharmacological and behavioral smoking cessation interventions by remote support if in-person visits are not possible. A recent study shows that varenicline is the most effective smoking cessation pharmacotherapy followed by bupropion and nicotine patches [132]. In a 12-week double-blind, randomized, placebo-controlled clinical trial study of 8144 participants,

varenicline improved higher abstinence rates compared with placebo (OR = 3.61; 95% CI: 3.07–4.24), nicotine patch (OR = 1.68; 95% CI: 1.46–1.93), and bupropion (OR = 1.75; 95% CI 1.52–2.01) [132]. Furthermore, bupropion and nicotine patch showed a trend toward higher smoking cessation rates as compared to placebo (OR = 2.07; CI: 1.75–2.45 and OR = 2.15; 95% CI: 1.82–2.54, respectively) [132]. Telemedicine can be employed by doctors to advise smokers about the benefits of smoking cessation. Long-term lockdowns will contribute to and increase the frequency of social distancing, and may exacerbate or even cause mental disorders, which can increase the urge to smoke; within these socially deprived populations, smoking becomes more common, which increases the risk of this population contracting COVID-19. Cessation of smoking is expected to reduce the risk of COVID-19 emerging and severe COVID-19 complications.

### 9. Could Nicotine Be a Therapeutic Option to Lower COVID-19 Risk?

Nicotine is a cholinergic anti-inflammatory agonist that regulates the immune and inflammatory responses of the host [133–136]. Farsalinos et al. [34] claim that pharmaceutical nicotine should be considered a viable therapeutic option for COVID-19. Changeux et al. [137] have proposed the “nicotinic hypothesis,” where nicotinic acetylcholine receptors may be a potential therapeutic target to reduce SARS-CoV-2 infections and alleviate COVID-19 disease. Previous studies have reported that medicinal nicotine has been used successfully for tobacco addiction and has been tested for the treatment of neurological disorders in non-smokers [138]. Nicotine also prevented acute lung injury in an animal model of ARDS, inhibited TNF- $\alpha$  expression in airway epithelial cells in vitro and exhibited anti-inflammatory properties in vivo in humans exposed to endotoxins [139–141]. Several studies have also reported that nicotine inhibits the production of pro-inflammatory cytokines (TNF- $\alpha$ , IL-1, and IL-6), without inhibiting the production of anti-inflammatory cytokines such as IL-10 [133,142,143]. These effects have been shown to protect against cytokine-mediated diseases such as sepsis and endotoxemia, which can lead to organ damage or even death as from a ‘cytokine storm’, the main culprit in COVID-19 [81,144–146]. Since expression of IL-6 has been considered a predictor of mortality, it also act as a pharmacological target, tocilizumab (TCZ) has already been studied in clinical trials in an effort to treat patients with severe COVID-19 by neutralizing these key inflammatory mediators [87,144,146–149].

Furthermore, smoking and nicotine-induced downregulation of ACE-2 was identified prior to the COVID-19 pandemic [72,150]. However, more recent findings indicate that ACE-2 is upregulated in this disease [57,60,120]. This recently identified upregulation of ACE-2 is presumably a protective mechanism against tissue damage caused by SARS-CoV-2. ACE-2 has been previously identified to protect mice from developing ARDS [59,151,152]. Based on previous SARS research evidence, SARS-CoV-2 capable to induce an abrupt reduction in ACE-2, which is thought to be related to increased morbidity and tissue damage [153]. Therefore, ACE-2 upregulation, while apparently paradoxical, will potentially defend patients from severe disease and lung injury [154].

However, these results do not definitively answer the questions surrounding the effects of nicotine or smoking on ACE-2. They can also show the complex equilibrium between angiotensin-converting-enzyme (ACE) and ACE-2, which can shift constantly based on stressors and triggers. Recent study report that local or systemic infection may lead acute lung injury and vasoconstriction via involvement of ACE, angiotensin I and II system in various respiratory diseases including COVID-19. In the same process, ACE-2 has relation with group of angiotensin as a regulatory enzyme which convert the angiotensin II to angiotensin-(1–7) and have role in modification of angiotensin II into angiotensin-(1–9). This regulation will be attenuating the effects on vasoconstriction, sodium retention, and fibrosis induced by angiotensin [153,155]. There is still some uncertainty about how nicotine affects the progression COVID-19 via the renin-angiotensin-aldosterone axis and how ACE-2 and  $\alpha$ 7-nAChR receptors interact. More concrete evidence is required before medicinal nicotine can be recommended for COVID-19. It is critical to distinguish between cigarette smoking and medicinal nicotine for the prevention and treatment of COVID-19, because smoking cannot play

a therapeutic role given the weight of evidence showing its harm, both in general and potentially in COVID-19.

## 10. Bolstering Defenses against COVID-19

At present, considering the terrible COVID-19 pandemic, there is an urgent requirement to explore the effective treatment approaches against COVID-19. Using various computational tools, genetic analyses, and protein modeling, several therapeutic strategies have been proposed using pre-existing drugs repurposed for SARS-CoV-2 therapy in an attempt to bypass the rigor of clinical trials required for novel therapeutic agents [156–160]. As a result, various potential targets, including the viral S protein, ACE-2, TMPRSS2, 3C-like protease (3CLpro), RNA-dependent RNA polymerase (RdRp), and Papain-like protease (PLpro) have been identified for repurposing pre-existing antiviral drugs and new small molecules that are under development against SARS and other coronavirus infections. Here, we will focus on the research progress of chloroquine, hydroxychloroquine, remdesivir, and lopinavir/ritonavir (Figure 4). These drugs can be used alone or in combination to combat against the virus.

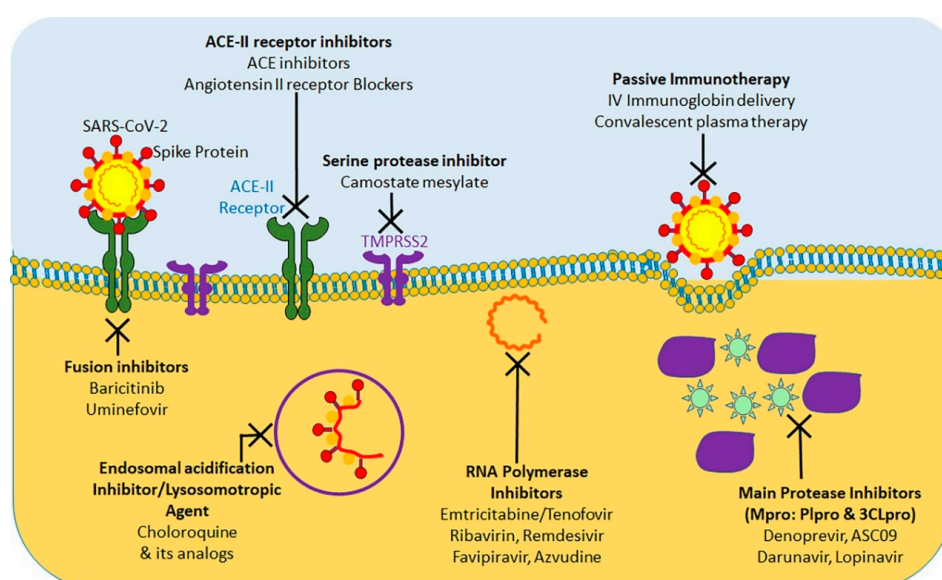

**Figure 4.** Summary of currently tested potential therapeutic agents targeting different steps of SARS-CoV-2 life cycle.

The protease inhibitors, lopinavir and ritonavir (anti-retroviral drugs) have shown effectiveness against human immunodeficiency virus 1 (HIV-1) infection, SARS-CoV, MERS-CoV, and SARS-CoV-2 viruses in in vitro susceptibility models [49,161,162]. Protease inhibitors effectively inhibit the 3CLpro enzyme, thus posing a potentially potent therapeutic agent for controlling SARS-CoV-2 infection. To evaluate the efficacy of lopinavir/ritonavir for SARS-CoV-2 infection, a controlled clinical trial was conducted on 134 confirmed patients with novel coronavirus pneumonia. As indicated in a recent study, lopinavir and ritonavir neither improve symptoms nor affected the conversion time in respiratory tract samples [163]. Cao et al. [164] also reported that there was no observed benefit with lopinavir–ritonavir treatment compared to standard care in patients with severe COVID-19. A recent study show that lopinavir–ritonavir co-therapy along with another anti-influenza drug, oseltamivir, was reported to result in complete recovery after showing signs of COVID-19 related pneumonia [165,166]. SARS-CoV-2 and SARS-CoV RdRp share 96% sequence identity; this implies that inhibitors effective against SARS-CoV could have similar inhibitory effects against SARS-CoV-2 [167]. In addition, nucleoside analogs of adenine or guanine derivatives can be used against RdRp to impede viral RNA synthesis. Remdesivir (GS-5734), is a phosphoramidate prodrug of an adenine

derivative, and which was used in treatments against Ebola, SARS-CoV, and MERS-CoV, as it has the potential to outcompete the proofreading ability of coronavirus exonuclease, and carries a high genetic resistance barrier [36,43,45,101]. Recent in vitro studies have shown that remdesivir effectively inhibits SARS-CoV-2 (EC<sub>50</sub> in Vero E6 cells = 0.77 μM [11,156]. Earlier studies implied that remdesivir exhibited broad-spectrum activity against SARS-CoV-2 and similar viruses (including SARS-CoV and MERS-CoV) [156,168].

Favipiravir (T-705), is a nucleoside analogue that inhibits RdRp of RNA viruses, such as influenza virus, Ebola virus, flavivirus, chikungunya virus, norovirus, and enterovirus [169]. Another recent study has shown that Favipiravir (EC<sub>50</sub> in Vero E6 cells = 61.88 μM) against SARS-CoV-2 and blocked viral infection [156]. A clinical study of favipiravir has shown a promising clinical efficacy in treating SARS-CoV-2 and its possibility to be safely included in future treatment plans, as it has shown both efficacy and bio-availability of the drug [170].

In addition, ribavirin and azvudine have shown some promising in vitro results for their efficacy against SARS-CoV-2, and it's in vivo efficacy is currently being tested in three ongoing clinical trials [171,172].

Chloroquine and hydroxychloroquine are currently licensed for malaria, and autoimmune diseases such as lupus, blood disorder porphyria cutanea, rheumatoid arthritis and many countries have extensively used for COVID-19 treatment [173,174]. Researchers have found that Chloroquine and hydroxychloroquine have in vitro inhibitory effect against several viruses in including SARS-CoV and SARS-CoV-2 [173,175]. Based on these results, chloroquine and hydroxychloroquine are currently promoted for treatment of hospitalized COVID-19 patients in several countries [176]. A chloroquine-based drug was documented to inhibit SARS coronavirus fusion with the cells, by acidifying lysosomes and thereby inhibiting pH-low cathepsin to optimally cleavage the S protein SARS-CoV-2 [175]. In addition, chloroquine has been shown to disrupt terminal ACE-2 glycosylation in the Golgi system, thus inhibiting viral penetration into host cells [177]. However, neither chloroquine nor hydroxychloroquine have been used in clinical setting to prevent COVID-19, because their administration is associated with significant adverse effects, such as loss of vision, nausea, stomach problems, and potential cardiovascular issues. Chloroquine and hydroxychloroquine act by accumulating in lymphocytes and macrophages and by reducing the secretion of proinflammatory cytokines, and/or by activating anti-SARS-CoV-2 CD8+T-cells [177]. These antimalarial agents have shown in vitro efficacy, either alone or in combination with azithromycin, against SARS-CoV-2 according to the results of several recent studies [178,179]. However, these results have been challenged by new trials with no substantial advantages from hydroxychloroquine administration even though antimalaria drugs are being tested in more than 30 randomized controlled trials [172].

Virus-induced immune responses leading to cytokine storm syndrome and hyperinflammation are associated with ARDS which can result in multiple organ dysfunction or death [149]. Immunosuppressants along with antivirals play a crucial role in counteracting severe SARS-CoV-2 infection [149]. Several other immunomodulators and anti-inflammatory drugs are also being applied in clinical trials [172].

## 11. Public Health Announcement

Policies to reduce excessive tobacco consumption, including tobacco-free public places and the protection of people from second-hand smoke as per Article 8 of the WHO Framework Convention on Tobacco Control, and its guidelines, could reduce the risk of more advanced cases of COVID-19 as caused by tobacco exposure. It is important for smokers to recognize that excessive tobacco consumption use can delay or negatively impact COVID-19 treatment and that reducing high-risk tobacco consumption could be a method of COVID-19 prevention.

In an effort to flatten the curve and minimize the spread of this disease, it is recommended to follow social distancing strategies, practice thorough hand washing for at least 20 s, regularly clean highly-touched surfaces with disinfectants, wear face masks in public areas, engage in proper

respiratory hygiene (e.g., covering coughs and sneezes), and to avoid touching the eyes, nose, or mouth with unwashed hands [180]. The following strategies for public health could help reduce high risk smoking during COVID-19. (1) The clinical strategies of smoking screening and counseling, encouraged to quit, should be provided with advice, support, and pharmacotherapy; (2) Regulate tobacco/hookah bar outlets; (3) Increase tobacco taxes and prices; (4) Enhance enforcement of laws prohibiting sales to minors, advertising, promotion and sponsorship of tobacco/tobacco products; (5) Stop targeting vulnerable communities by tobacco industry; and (6) Offering and encouraging for quitting tobacco or tobacco related product consumption.

## 12. Research Needs

Although smoking is a well-established risk factor for the development of various respiratory infections ranging from the common cold to more severe diseases (e.g., MERS and, SARS), there is a little information regarding how smoking use affects COVID-19 disease progression, severity, and treatment delivery [181]. Therefore, the most compelling and urgent research need for the nicotine and tobacco research community should be to investigate the role of tobacco in the current COVID-19 pandemic through the use of well-designed population-based studies that control the age and relevant risk factors of COVID-19. International collaboration between different health organizations is necessary to ensure that more accurate data can be identified, and analyses should focus on the role of this association in viral contamination, illness severity, recovery rates, impact of comorbidities, and so on. More research is needed to examine the interactions between tobacco smoke, SARS-CoV-2, ACE-2, TMPRSS2, and their genes, including the validation of *in vitro* computational data and *in vivo* evidence. We need data from symptomatic COVID-19 smokers to determine the immediate and the short-term benefit of smoking cessation. Unfortunately, there are still considerable racial/ethnic disparities in smoking susceptibility over time, and their role in COVID-19 should be explored extensively and interventions are needed to combat this issue. Anecdotal stories from news providers about the effect of nicotine on COVID-19 treatment are intriguing, but rigorous scientific investigations are required to measure the effect accurately. Data on alternate delivery mechanisms for nicotine and their risk/benefit ratio for COVID-19 are also needed. There is no direct link between identified so far between the e-cigarettes/vaping use and risk of contracting COVID-19.

Therefore, we urgently need further research on these products and its impact on virulence of COVID-19.

## 13. Conclusions

The COVID-19 pandemic has spurred a global public health crisis. The studies reviewed here clearly indicate the complexity and multi-factorial etiology of smoking in relation to COVID-19. Epidemiological meta-analyses findings suggest that active smoking is significantly linked with the risk of more severity of COVID-19. Mechanistically, exposure of smoking elevated ACE-2 and activated 'cytokine storm' and their associated gene; this may also a possible potential therapeutic target for SARS-CoV-2. Cessation of smoking is likely to decrease the risk of COVID-19 as well as the likelihood of developing more severe complications. Unfortunately, health disparities still exist, as African American and Latino/Hispanic patients have been shown to contracting SARS-CoV-2 at higher rates and are more likely to die.

**Author Contributions:** V.K.K. and S.C.C. conceived the idea and written the major portion of manuscript. The manuscript was also written and edited by A.D., A.M., S.K., N.Z., M.J. and M.M.Y. All authors have read and agreed to the published version of the manuscript.

**Funding:** This work was supported by NIH/NC1 grants (R01 CA210192, R01 CA206069 and R01 CA204552) to S.C.C., UT star fellow award to S.C.C., and UTRGV startup funds to S.C.C., M.J., and M.M.Y. The APC was paid by UTRGV startup funds to Department of Immunology and Microbiology.

**Conflicts of Interest:** The authors declare that they have no conflict of interest.

## References

1. Schoeman, D.; Fielding, B.C. Coronavirus envelope protein: Current knowledge. *Viol. J.* **2019**, *16*, 69. [[CrossRef](#)] [[PubMed](#)]
2. Lu, H.; Stratton, C.W.; Tang, Y.W. Outbreak of pneumonia of unknown etiology in Wuhan, China: The mystery and the miracle. *J. Med. Virol.* **2020**, *92*, 401–402. [[CrossRef](#)] [[PubMed](#)]
3. Wan, Y.; Shang, J.; Graham, R.; Baric, R.S.; Li, F. Receptor Recognition by the Novel Coronavirus from Wuhan: An Analysis Based on Decade-Long Structural Studies of SARS Coronavirus. *J. Virol.* **2020**, *94*, 7. [[CrossRef](#)] [[PubMed](#)]
4. Li, Q.; Guan, X.; Wu, P.; Wang, X.; Zhou, L.; Tong, Y.; Ren, R.; Leung, K.S.M.; Lau, E.H.Y.; Wong, J.Y.; et al. Early Transmission Dynamics in Wuhan, China, of Novel Coronavirus-Infected Pneumonia. *N. Engl. J. Med.* **2020**, *382*, 1199–1207. [[CrossRef](#)]
5. Zhang, J.; Litvinova, M.; Wang, W.; Wang, Y.; Deng, X.; Chen, X.; Li, M.; Zheng, W.; Yi, L.; Chen, X.; et al. Evolving epidemiology and transmission dynamics of coronavirus disease 2019 outside Hubei province, China: A descriptive and modelling study. *Lancet Infect. Dis.* **2020**, *20*, 793–802. [[CrossRef](#)]
6. Dong, E.; Du, H.; Gardner, L. COVID-19 Dashboard by the Center for Systems Science and Engineering (CSSE) at Johns Hopkins University (JHU). ArcGIS. Johns Hopkins University. Available online: <https://gisanddata.maps.arcgis.com/apps/opsdashboard/index.html#/bda7594740fd40299423467b48e9ecf6> (accessed on 16 August 2020).
7. Sciencealert: 40% of People With COVID-19 Show No Symptoms, The CDC Estimates. Available online: <https://www.sciencealert.com/40-of-people-with-covid-19-don-t-have-symptoms-latest-cdc-estimate-says> (accessed on 8 August 2020).
8. Oran, D.P.; Topol, E.J. Prevalence of Asymptomatic SARS-CoV-2 Infection: A Narrative Review. *Ann. Intern. Med.* **2020**. [[CrossRef](#)]
9. Tran, K.; Cimon, K.; Severn, M.; Pessoa-Silva, C.L.; Conly, J. Aerosol generating procedures and risk of transmission of acute respiratory infections to healthcare workers: A systematic review. *PLoS ONE* **2012**, *7*, e35797. [[CrossRef](#)] [[PubMed](#)]
10. Guan, W.J.; Liang, W.H.; Zhao, Y.; Liang, H.R.; Chen, Z.S.; Li, Y.M.; Liu, X.Q.; Chen, R.C.; Tang, C.L.; Wang, T.; et al. China Medical Treatment Expert Group for, C., Comorbidity and its impact on 1590 patients with Covid-19 in China: A Nationwide Analysis. *Eur. Respir. J.* **2020**, *55*, 2000547. [[CrossRef](#)]
11. Wang, D.; Hu, B.; Hu, C.; Zhu, F.; Liu, X.; Zhang, J.; Wang, B.; Xiang, H.; Cheng, Z.; Xiong, Y.; et al. Clinical Characteristics of 138 Hospitalized Patients With 2019 Novel Coronavirus-Infected Pneumonia in Wuhan, China. *JAMA* **2020**, *323*, 1061–1069. [[CrossRef](#)]
12. Gao, H.N.; Lu, H.Z.; Cao, B.; Du, B.; Shang, H.; Gan, J.H.; Lu, S.H.; Yang, Y.D.; Fang, Q.; Shen, Y.Z.; et al. Clinical findings in 111 cases of influenza A (H7N9) virus infection. *N. Engl. J. Med.* **2013**, *368*, 2277–2285. [[CrossRef](#)]
13. Gutierrez-Gonzalez, E.; Cantero-Escribano, J.M.; Redondo-Bravo, L.; San Juan-Sanz, I.; Robustillo-Rodela, A.; Cendejas-Bueno, E.; Influenza Working, G. Effect of vaccination, comorbidities and age on mortality and severe disease associated with influenza during the season 2016–2017 in a Spanish tertiary hospital. *J. Infect. Public Health* **2019**, *12*, 486–491. [[CrossRef](#)] [[PubMed](#)]
14. Booth, C.M.; Matukas, L.M.; Tomlinson, G.A.; Rachlis, A.R.; Rose, D.B.; Dwosh, H.A.; Walmsley, S.L.; Mazzulli, T.; Avendano, M.; Derkach, P.; et al. Clinical features and short-term outcomes of 144 patients with SARS in the greater Toronto area. *JAMA* **2003**, *289*, 2801–2809. [[CrossRef](#)]
15. WHO Statement: Tobacco Use and COVID-19. Available online: <https://www.who.int/news-room/detail/11-05-2020-who-statement-tobacco-use-and-covid-19> (accessed on 18 June 2020).
16. Atto, B.; Eapen, M.S.; Sharma, P.; Frey, U.; Ammit, A.J.; Markos, J.; Chia, C.; Larby, J.; Haug, G.; Weber, H.C.; et al. New therapeutic targets for the prevention of infectious acute exacerbations of COPD: Role of epithelial adhesion molecules and inflammatory pathways. *Clin. Sci.* **2019**, *133*, 1663–1703. [[CrossRef](#)]
17. Eapen, M.S.; Sharma, P.; Moodley, Y.P.; Hansbro, P.M.; Sohal, S.S. Dysfunctional Immunity and Microbial Adhesion Molecules in Smoking-induced Pneumonia. *Am. J. Respir. Crit. Care Med.* **2019**, *199*, 250–251. [[CrossRef](#)] [[PubMed](#)]
18. Eapen, M.S.; Sharma, P.; Sohal, S.S. Mitochondrial dysfunction in macrophages: A key to defective bacterial phagocytosis in COPD. *Eur. Respir. J.* **2019**, *54*, 1901641. [[CrossRef](#)]

19. Tuder, R.M.; Yun, J.H. It takes two to tango: Cigarette smoke partners with viruses to promote emphysema. *J. Clin. Invest.* **2008**, *118*, 2689–2693. [[CrossRef](#)]
20. Seemungal, T.A.R.; Hurst, J.R.; Wedzicha, J.A. Exacerbation rate, health status and mortality in COPD—A review of potential interventions. *Int. J. Chronic Obstr. Pulm. Dis.* **2009**, *4*, 203–223. [[CrossRef](#)] [[PubMed](#)]
21. Patwardhan, P. COVID-19: Risk of increase in smoking rates among England’s 6 million smokers and relapse among England’s 11 million ex-smokers. *BJGP Open* **2020**, *4*. [[CrossRef](#)]
22. Zhao, Q.; Meng, M.; Kumar, R.; Wu, Y.; Huang, J.; Lian, N.; Deng, Y.; Lin, S. The impact of COPD and smoking history on the severity of COVID-19: A systemic review and meta-analysis. *J. Med. Virol.* **2020**. [[CrossRef](#)]
23. Vardavas, C.I.; Nikitara, K. COVID-19 and smoking: A systematic review of the evidence. *Tob. Induc. Dis.* **2020**, *18*, 20. [[CrossRef](#)]
24. Harapan, H.; Itoh, N.; Yufika, A.; Winardi, W.; Keam, S.; Te, H.; Megawati, D.; Hayati, Z.; Wagner, A.L.; Mudatsir, M. Coronavirus disease 2019 (COVID-19): A literature review. *J. Infect. Public Health* **2020**, *13*, 667–673. [[CrossRef](#)] [[PubMed](#)]
25. Feldman, C.; Anderson, R. Cigarette smoking and mechanisms of susceptibility to infections of the respiratory tract and other organ systems. *J. Infect.* **2013**, *67*, 169–184. [[CrossRef](#)] [[PubMed](#)]
26. Han, L.; Ran, J.; Mak, Y.W.; Suen, L.K.; Lee, P.H.; Peiris, J.S.M.; Yang, L. Smoking and Influenza-associated Morbidity and Mortality: A Systematic Review and Meta-analysis. *Epidemiology* **2019**, *30*, 405–417. [[CrossRef](#)] [[PubMed](#)]
27. Jayes, L.; Britton, J.; Vardavas, C.I.; Leonardi-Bee, J. Systematic reviews and meta-analyses on the effects of active and passive smoking on respiratory health outcomes: The SmokeHaz online resource. *Lancet* **2014**, *384*, S42. [[CrossRef](#)]
28. World Health Organization. Report of the WHO-China Joint Mission on Coronavirus Disease 2019 (COVID-19). Available online: <https://www.who.int/docs/default-source/coronaviruse/who-china-joint-mission-on-covid-19-final-report.pdf> (accessed on 18 June 2020).
29. Miyara, M.; Tubach, F.; Pourcher, V.; Morelot-Panzini, C.; Pernet, J.; Lebbah, J.H.S.; Morawiec, E.; Gorochov, G.; Caumes, E.; Hausfater, P.; et al. Low incidence of daily active tobacco smoking in patients with symptomatic COVID-19. *Qeios* **2020**. [[CrossRef](#)]
30. Fontanet, A.; Tondeur, L.; Madec, Y.; Grant, R.; Besombes, C.; Jolly, N.; Pellerin, S.F.; Ungeheuer, M.-N.; Cailleau, I.; Kuhmel, L.; et al. Cluster of COVID-19 in northern France: A retrospective closed cohort study. *medRxiv* **2020**. [[CrossRef](#)]
31. Farsalinos, K.; Eliopoulos, E.; Leonidas, D.D.; Papadopoulos, G.E.; Tzartos, S.; Poulas, K. Nicotinic Cholinergic System and COVID-19: In Silico Identification of an Interaction between SARS-CoV-2 and Nicotinic Receptors with Potential Therapeutic Targeting Implications. *Int. J. Mol. Sci.* **2020**, *21*, 5807. [[CrossRef](#)]
32. World Health Organization: Smoking and COVID-19. Scientific Brief. Available online: [https://apps.who.int/iris/bitstream/handle/10665/332895/WHO-2019-nCoV-Sci\\_Brief-Smoking-2020-2-eng.pdf?sequence=1&isAllowed=y](https://apps.who.int/iris/bitstream/handle/10665/332895/WHO-2019-nCoV-Sci_Brief-Smoking-2020-2-eng.pdf?sequence=1&isAllowed=y) (accessed on 9 August 2020).
33. Emami, A.; Javanmardi, F.; Pirbonyeh, N.; Akbari, A. Prevalence of Underlying Diseases in Hospitalized Patients with COVID-19: A Systematic Review and Meta-Analysis. *Arch. Acad. Emerg. Med.* **2020**, *8*, e35.
34. Farsalinos, K.; Barbouni, A.; Niaura, R. Systematic review of the prevalence of current smoking among hospitalized COVID-19 patients in China: Could nicotine be a therapeutic option? *Intern. Emerg. Med.* **2020**, *9*, 1–8. [[CrossRef](#)]
35. Zheng, Z.; Peng, F.; Xu, B.; Zhao, J.; Liu, H.; Peng, J.; Li, Q.; Jiang, C.; Zhou, Y.; Liu, S.; et al. Risk factors of critical & mortal COVID-19 cases: A systematic literature review and meta-analysis. *J. Infect.* **2020**. [[CrossRef](#)]
36. Baskaran, V.; Murray, R.L.; Hunter, A.; Lim, W.S.; McKeever, T.M. Effect of tobacco smoking on the risk of developing community acquired pneumonia: A systematic review and meta-analysis. *PLoS ONE* **2019**, *14*, e0220204. [[CrossRef](#)] [[PubMed](#)]
37. Patanavanich, R.; Glantz, S.A. Smoking is Associated with COVID-19 Progression: A Meta-Analysis. *Nicotine Tob. Res.* **2020**, *22*, 1653–1656. [[CrossRef](#)] [[PubMed](#)]
38. Liu, W.; Tao, Z.W.; Lei, W.; Ming-Li, Y.; Kui, L.; Ling, Z.; Shuang, W.; Yan, D.; Jing, L.; Liu, H.G.; et al. Analysis of factors associated with disease outcomes in hospitalized patients with 2019 novel coronavirus disease. *Chin. Med. J.* **2020**, *133*, 1032–1038. [[CrossRef](#)]

39. Yu, T.; Cai, S.; Zheng, Z.; Cai, X.; Liu, Y.; Yin, S.; Peng, J.; Xu, X. Association Between Clinical Manifestations and Prognosis in Patients with COVID-19. *Clin. Ther.* **2020**, *42*, 964–972. [[CrossRef](#)] [[PubMed](#)]
40. Chen, Q.; Zheng, Z.; Zhang, C.; Zhang, X.; Wu, H.; Wang, J.; Wang, S.; Zheng, C. Clinical characteristics of 145 patients with corona virus disease 2019 (COVID-19) in Taizhou, Zhejiang, China. *Infection* **2020**, *48*, 543–551. [[CrossRef](#)]
41. Dong, X.; Cao, Y.Y.; Lu, X.X.; Zhang, J.J.; Du, H.; Yan, Y.Q.; Akdis, C.A.; Gao, Y.D. Eleven faces of coronavirus disease 2019. *Allergy* **2020**, *75*, 1699–1709. [[CrossRef](#)]
42. Kim, E.S.; Chin, B.S.; Kang, C.K.; Kim, N.J.; Kang, Y.M.; Choi, J.P.; Oh, D.H.; Kim, J.H.; Koh, B.; Kim, S.E.; et al. Clinical Course and Outcomes of Patients with Severe Acute Respiratory Syndrome Coronavirus 2 Infection: A Preliminary Report of the First 28 Patients from the Korean Cohort Study on COVID-19. *J. Korean Med. Sci.* **2020**, *35*, e142. [[CrossRef](#)]
43. Zheng, Y.; Xiong, C.; Liu, Y.; Qian, X.; Tang, Y.; Liu, L.; Leung, E.L.; Wang, M. Epidemiological and clinical characteristics analysis of COVID-19 in the surrounding areas of Wuhan, Hubei Province in 2020. *Pharmacol. Res.* **2020**, *157*, 104821. [[CrossRef](#)]
44. Zhang, J.J.; Dong, X.; Cao, Y.Y.; Yuan, Y.D.; Yang, Y.B.; Yan, Y.Q.; Akdis, C.A.; Gao, Y.D. Clinical characteristics of 140 patients infected with SARS-CoV-2 in Wuhan, China. *Allergy* **2020**, *75*, 1730–1741. [[CrossRef](#)]
45. Guan, W.J.; Ni, Z.Y.; Hu, Y.; Liang, W.H.; Ou, C.Q.; He, J.X.; Liu, L.; Shan, H.; Lei, C.L.; Hui, D.S.C.; et al. Clinical Characteristics of Coronavirus Disease 2019 in China. *N. Engl. J. Med.* **2020**, *382*, 1708–1720. [[CrossRef](#)]
46. Leung, J.M.; Yang, C.X.; Sin, D.D. Reply to: “Current Smoking is Not Associated with COVID-19”. *Eur. Respir. J.* **2020**, *55*, 2001340. [[CrossRef](#)] [[PubMed](#)]
47. Lippi, G.; Henry, B.M. Active smoking is not associated with severity of coronavirus disease 2019 (COVID-19). *Eur. J. Intern. Med.* **2020**, *75*, 107–108. [[CrossRef](#)] [[PubMed](#)]
48. Li, F. Structure, Function, and Evolution of Coronavirus Spike Proteins. *Annu. Rev. Virol.* **2016**, *3*, 237–261. [[CrossRef](#)]
49. NCBI. ACE2 Angiotensin I Converting Enzyme 2 [Homo Sapiens (Human)] Gene ID: 59272. Updated on 5-Mar-2020. Available online: <https://www.ncbi.nlm.nih.gov/gene?Db=gene&Cmd=DetailsSearch&Term=59272> (accessed on 18 June 2020).
50. Auer, R.; Concha-Lozano, N.; Jacot-Sadowski, I.; Cornuz, J.; Berthet, A. Heat-Not-Burn Tobacco Cigarettes: Smoke by Any Other Name. *JAMA Intern. Med.* **2017**, *177*, 1050–1052. [[CrossRef](#)] [[PubMed](#)]
51. Li, W.; Moore, M.J.; Vasilieva, N.; Sui, J.; Wong, S.K.; Berne, M.A.; Somasundaran, M.; Sullivan, J.L.; Luzuriaga, K.; Greenough, T.C.; et al. Angiotensin-converting enzyme 2 is a functional receptor for the SARS coronavirus. *Nature* **2003**, *426*, 450–454. [[CrossRef](#)]
52. Hofmann, H.; Pyrc, K.; van der Hoek, L.; Geier, M.; Berkhout, B.; Pohlmann, S. Human coronavirus NL63 employs the severe acute respiratory syndrome coronavirus receptor for cellular entry. *Proc. Natl. Acad. Sci. USA* **2005**, *102*, 7988–7993. [[CrossRef](#)]
53. Xu, X.; Chen, P.; Wang, J.; Feng, J.; Zhou, H.; Li, X.; Zhong, W.; Hao, P. Evolution of the novel coronavirus from the ongoing Wuhan outbreak and modeling of its spike protein for risk of human transmission. *Sci. China Life Sci.* **2020**, *63*, 457–460. [[CrossRef](#)]
54. Wrapp, D.; Wang, N.; Corbett, K.S.; Goldsmith, J.A.; Hsieh, C.L.; Abiona, O.; Graham, B.S.; McLellan, J.S. Cryo-EM structure of the 2019-nCoV spike in the prefusion conformation. *Science* **2020**, *367*, 1260–1263. [[CrossRef](#)]
55. Cai, G.; Bossé, Y.; Xiao, F.; Kheradmand, F.; Amos, C.I. Tobacco Smoking Increases the Lung Gene Expression of ACE2, the Receptor of SARS-CoV-2. *Am. J. Respir. Crit. Care Med.* **2020**, *201*, 1557–1559. [[CrossRef](#)]
56. Hamming, I.; Timens, W.; Bulthuis, M.L.; Lely, A.T.; Navis, G.; van Goor, H. Tissue distribution of ACE2 protein, the functional receptor for SARS coronavirus. A first step in understanding SARS pathogenesis. *J. Pathol.* **2004**, *203*, 631–637. [[CrossRef](#)]
57. Brake, S.J.; Barnsley, K.; Lu, W.; McAlinden, K.D.; Eapen, M.S.; Sohal, S.S. Smoking Upregulates Angiotensin-Converting Enzyme-2 Receptor: A Potential Adhesion Site for Novel Coronavirus SARS-CoV-2 (Covid-19). *J. Clin. Med.* **2020**, *9*, 841. [[CrossRef](#)] [[PubMed](#)]
58. Kuba, K.; Imai, Y.; Rao, S.; Gao, H.; Guo, F.; Guan, B.; Huan, Y.; Yang, P.; Zhang, Y.; Deng, W.; et al. A crucial role of angiotensin converting enzyme 2 (ACE2) in SARS coronavirus-induced lung injury. *Nat. Med.* **2005**, *11*, 875–879. [[CrossRef](#)]



59. Imai, Y.; Kuba, K.; Rao, S.; Huan, Y.; Guo, F.; Guan, B.; Yang, P.; Sarao, R.; Wada, T.; Leong-Poi, H.; et al. Angiotensin-converting enzyme 2 protects from severe acute lung failure. *Nature* **2005**, *436*, 112–116. [[CrossRef](#)] [[PubMed](#)]
60. Leung, J.M.; Yang, C.X.; Tam, A.; Shaipanich, T.; Hackett, T.L.; Singhera, G.K.; Dorscheid, D.R.; Sin, D.D. ACE-2 expression in the small airway epithelia of smokers and COPD patients: Implications for COVID-19. *Eur. Respir. J.* **2020**, *55*, 2000688. [[CrossRef](#)] [[PubMed](#)]
61. Hoffmann, M.; Kleine-Weber, H.; Schroeder, S.; Krüger, N.; Herrler, T.; Erichsen, S.; Schiergens, T.S.; Herrler, G.; Wu, N.H.; Nitsche, A.; et al. SARS-CoV-2 Cell Entry Depends on ACE2 and TMPRSS2 and is Blocked by a Clinically Proven Protease Inhibitor. *Cell* **2020**, *181*, 271–280.e8. [[CrossRef](#)]
62. Hoffmann, M.; Hofmann-Winkler, H.; Pöhlmann, S. Priming Time: How cellular proteases arm coronavirus spike proteins. In *Activation of Viruses by Host Proteases*; Springer: Cham, Switzerland, 2018; pp. 71–98. [[CrossRef](#)]
63. Millet, J.K.; Whittaker, G.R. Host cell proteases: Critical determinants of coronavirus tropism and pathogenesis. *Virus Res.* **2015**, *202*, 120–134. [[CrossRef](#)]
64. Böttcher, E.; Matrosovich, T.; Beyerle, M.; Klenk, H.D.; Garten, W.; Matrosovich, M. Proteolytic activation of influenza viruses by serine proteases TMPRSS2 and HAT from human airway epithelium. *J. Virol.* **2006**, *80*, 9896–9898. [[CrossRef](#)]
65. Böttcher-Friebertshäuser, E. Membrane-Anchored Serine Proteases: Host Cell Factors in Proteolytic Activation of Viral Glycoproteins. In *Activation of Viruses by Host Proteases*; Springer: Cham, Switzerland, 2018; pp. 153–203. [[CrossRef](#)]
66. Zhang, T.; Wu, Q.; Zhang, Z. Probable Pangolin Origin of SARS-CoV-2 Associated with the COVID-19 Outbreak. *Curr. Biol.* **2020**, *30*, 1346–1351.e2. [[CrossRef](#)]
67. Coutard, B.; Valle, C.; de Lamballerie, X.; Canard, B.; Seidah, N.G.; Decroly, E. The spike glycoprotein of the new coronavirus 2019-nCoV contains a furin-like cleavage site absent in CoV of the same clade. *Antivir. Res.* **2020**, *176*, 104742. [[CrossRef](#)]
68. Walls, A.C.; Park, Y.J.; Tortorici, M.A.; Wall, A.; McGuire, A.T.; Veesler, D. Structure, Function, and Antigenicity of the SARS-CoV-2 Spike Glycoprotein. *Cell* **2020**, *181*, 281–292.e6. [[CrossRef](#)]
69. Zang, R.; Gomez Castro, M.F.; McCune, B.T.; Zeng, Q.; Rothlauf, P.W.; Sonnek, N.M.; Liu, Z.; Brulois, K.F.; Wang, X.; Greenberg, H.B.; et al. TMPRSS2 and TMPRSS4 promote SARS-CoV-2 infection of human small intestinal enterocytes. *Sci. Immunol.* **2020**, *5*, eabc3582. [[CrossRef](#)] [[PubMed](#)]
70. Zhang, H.; Rostami, M.R.; Leopold, P.L.; Mezey, J.G.; O’Beirne, S.L.; Strulovici-Barel, Y.; Crystal, R.G. Expression of the SARS-CoV-2 ACE2 Receptor in the Human Airway Epithelium. *Am. J. Respir. Crit. Care Med.* **2020**, *202*, 219–229. [[CrossRef](#)] [[PubMed](#)]
71. Qing, E.; Hantak, M.P.; Galpalli, G.G.; Gallagher, T. Evaluating MERS-CoV Entry Pathways. *Methods Mol. Biol.* **2020**, *2099*, 9–20. [[PubMed](#)]
72. Oakes, J.M.; Fuchs, R.M.; Gardner, J.D.; Lazartigues, E.; Yue, X. Nicotine and the renin-angiotensin system. *Am. J. Physiol. Integr. Comp. Physiol.* **2018**, *315*, R895–R906. [[CrossRef](#)]
73. Farsalinos, K.; Niaura, R.; Le Houezec, J.; Barbouni, A.; Tsatsakis, A.; Kouretas, D.; Vantarakis, A.; Poulas, K. Editorial: Nicotine and SARS-CoV-2: COVID-19 may be a disease of the nicotinic cholinergic system. *Toxicol. Rep.* **2020**, *7*, 658–663. [[CrossRef](#)]
74. Kalamida, D.; Poulas, K.; Avramopoulou, V.; Fostieri, E.; Lagoumintzis, G.; Lazaridis, K.; Sideri, A.; Zouridakis, M.; Tzartos, S.J. Muscle and neuronal nicotinic acetylcholine receptors. Structure, function and pathogenicity. *FEBS J.* **2007**, *274*, 3799–3845. [[CrossRef](#)]
75. Russo, P.; Bonassi, S.; Giacconi, R.; Malavolta, M.; Tomino, C.; Maggi, F. COVID-19 and Smoking. Is Nicotine the Hidden Link? *Eur. Respir. J.* **2020**, *55*, 2001116. [[CrossRef](#)]
76. Leung, J.M.; Yang, C.X.; Sin, D.D. COVID-19 and nicotine as a mediator of ACE-2. *Eur. Respir. J.* **2020**, *55*, 2001261. [[CrossRef](#)]
77. Strzelak, A.; Ratajczak, A.; Adamiec, A.; Feleszko, W. Tobacco Smoke Induces and Alters Immune Responses in the Lung Triggering Inflammation, Allergy, Asthma and Other Lung Diseases: A Mechanistic Review. *Int. J. Environ. Res. Public Health* **2018**, *15*, 1033. [[CrossRef](#)]
78. Chen, I.Y.; Moriyama, M.; Chang, M.F.; Ichinohe, T. Severe Acute Respiratory Syndrome Coronavirus Viroprotein 3a Activates the NLRP3 Inflammasome. *Front. Microbiol.* **2019**, *10*, 50. [[CrossRef](#)]

79. Huang, C.; Wang, Y.; Li, X.; Ren, L.; Zhao, J.; Hu, Y.; Zhang, L.; Fan, G.; Xu, J.; Gu, X.; et al. Clinical features of patients infected with 2019 novel coronavirus in Wuhan, China. *Lancet* **2020**, *395*, 497–506. [[CrossRef](#)]
80. Huang, K.J.; Su, I.J.; Theron, M.; Wu, Y.C.; Lai, S.K.; Liu, C.C.; Lei, H.Y. An interferon-gamma-related cytokine storm in SARS patients. *J. Med. Virol.* **2005**, *75*, 185–194. [[CrossRef](#)] [[PubMed](#)]
81. Xu, Z.; Shi, L.; Wang, Y.; Zhang, J.; Huang, L.; Zhang, C.; Liu, S.; Zhao, P.; Liu, H.; Zhu, L.; et al. Pathological findings of COVID-19 associated with acute respiratory distress syndrome. *Lancet Respir. Med.* **2020**, *8*, 420–422. [[CrossRef](#)]
82. Tian, S.; Hu, W.; Niu, L.; Liu, H.; Xu, H.; Xiao, S.Y. Pulmonary Pathology of Early-Phase 2019 Novel Coronavirus (COVID-19) Pneumonia in Two Patients with Lung Cancer. *J. Thorac. Oncol.* **2020**, *15*, 700–704. [[CrossRef](#)] [[PubMed](#)]
83. Qin, C.; Zhou, L.; Hu, Z.; Zhang, S.; Yang, S.; Tao, Y.; Xie, C.; Ma, K.; Shang, K.; Wang, W.; et al. Dysregulation of immune response in patients with COVID-19 in Wuhan, China. *Clin. Infect. Dis.* **2020**. [[CrossRef](#)]
84. Wang, J.; Luo, Q.; Chen, R.; Chen, T.; Li, J. Susceptibility Analysis of COVID-19 in Smokers Based on ACE2. *Preprints* **2020**. [[CrossRef](#)]
85. Wang, Z.; Yang, B.; Li, Q.; Wen, L.; Zhang, R. Clinical Features of 69 Cases with Coronavirus Disease 2019 in Wuhan, China. *Clin. Infect. Dis.* **2020**. [[CrossRef](#)]
86. Xu, B.; Fan, C.Y.; Wang, A.L.; Zou, Y.L.; Yu, Y.H.; He, C.; Xia, W.G.; Zhang, J.X.; Miao, Q. Suppressed T cell-mediated immunity in patients with COVID-19: A clinical retrospective study in Wuhan, China. *J. Infect.* **2020**. [[CrossRef](#)]
87. Zhou, F.; Yu, T.; Du, R.; Fan, G.; Liu, Y.; Liu, Z.; Xiang, J.; Wang, Y.; Song, B.; Gu, X.; et al. Clinical course and risk factors for mortality of adult inpatients with COVID-19 in Wuhan, China: A retrospective cohort study. *Lancet* **2020**, *395*, 1054–1062. [[CrossRef](#)]
88. Wan, S.; Yi, Q.; Fan, S.; Lv, J.; Zhang, X.; Guo, L.; Lang, C.; Xiao, Q.; Xiao, K.; Yi, Z.; et al. Relationships among lymphocyte subsets, cytokines, and the pulmonary inflammation index in coronavirus (COVID-19) infected patients. *Br. J. Haematol.* **2020**, *189*, 428–437. [[CrossRef](#)]
89. Zheng, Y.Y.; Ma, Y.T.; Zhang, J.Y.; Xie, X. COVID-19 and the cardiovascular system. *Nat. Rev. Cardiol.* **2020**, *17*, 259–260. [[CrossRef](#)] [[PubMed](#)]
90. Rossato, M.; Russo, L.; Mazzocut, S.; Di Vincenzo, A.; Fioretto, P.; Vettor, R. Current Smoking is not Associated with COVID-19. *Eur. Respir. J.* **2020**. [[CrossRef](#)] [[PubMed](#)]
91. Goyal, P.; Choi, J.J.; Pinheiro, L.C.; Schenck, E.J.; Chen, R.; Jabri, A.; Satlin, M.J.; Campion, T.R., Jr.; Nahid, M.; Ringel, J.B.; et al. Clinical Characteristics of Covid-19 in New York City. *N. Engl. J. Med.* **2020**, *382*, 2372–2374. [[CrossRef](#)] [[PubMed](#)]
92. Guo, F.R. Smoking links to the severity of Covid-19: An update of a meta-analysis. *J. Med. Virol.* **2020**. [[CrossRef](#)] [[PubMed](#)]
93. Hu, L.; Chen, S.; Fu, Y.; Gao, Z.; Long, H.; Wang, J.M.; Ren, H.W.; Zuo, Y.; Li, H.; Wang, J.; et al. Risk Factors Associated with Clinical Outcomes in 323 COVID-19 Hospitalized Patients in Wuhan, China. *Clin. Infect. Dis.* **2020**. [[CrossRef](#)]
94. Lo, E.; Lasnier, B. Active smoking and severity of coronavirus disease 2019 (COVID-19): The use of significance testing leads to an erroneous conclusion. *Eur. J. Intern. Med.* **2020**, *77*, 125–126. [[CrossRef](#)] [[PubMed](#)]
95. Wasserstein, R.L.; Lazar, N.A. ASA’s statement on p-values: Context, process, and purpose. *Am. Stat.* **2016**, *70*, 129–133. [[CrossRef](#)]
96. Wasserstein, R.L.; Schirm, A.L.; Lazar, N.A. Moving to a world beyond “ $p < 0.05$ ”. *Am. Stat.* **2019**, *73*, 1–19.
97. Garrett, L. COVID-19: The medium is the message. *Lancet* **2020**, *395*, 942–943. [[CrossRef](#)]
98. Zarocostas, J. How to fight an infodemic. *Lancet* **2020**, *395*, 676. [[CrossRef](#)]
99. Meo, S.A.; AlShehri, K.A.; AlHarbi, B.B.; Barayyan, O.R.; Bawazir, A.S.; Alanazi, O.A.; Al-Zuhair, A.R. Effect of shisha (waterpipe) smoking on lung functions and fractional exhaled nitric oxide (FeNO) among Saudi young adult shisha smokers. *Int. J. Environ. Res. Public Health* **2014**, *11*, 9638–9648. [[CrossRef](#)]
100. Gotts, J.E.; Jordt, S.-E.; McConnell, R.; Tarran, R. What are the respiratory effects of e-cigarettes? *BMJ* **2019**, *367*, l5980. [[CrossRef](#)]
101. Madison, M.C.; Landers, C.T.; Gu, B.H.; Chang, C.Y.; Tung, H.Y.; You, R.; Hong, M.J.; Baghaei, N.; Song, L.Z.; Porter, P.; et al. Electronic cigarettes disrupt lung lipid homeostasis and innate immunity independent of nicotine. *J. Clin. Investig.* **2019**, *129*, 4290–4304. [[CrossRef](#)] [[PubMed](#)]

102. Sohal, S.S.; Eapen, M.S.; Naidu, V.G.M.; Sharma, P. IQOS exposure impairs human airway cell homeostasis: Direct comparison with traditional cigarette and e-cigarette. *ERJ Open Res.* **2019**, *5*, 00159–2018. [[CrossRef](#)] [[PubMed](#)]
103. Miyashita, L.; Suri, R.; Dearing, E.; Mudway, I.; Dove, R.E.; Neill, D.R.; Van Zyl-Smit, R.; Kadioglu, A.; Grigg, J. E-cigarette vapour enhances pneumococcal adherence to airway epithelial cells. *Eur. Respir. J.* **2018**, *51*, 1701592. [[CrossRef](#)]
104. McAlinden, K.D.; Sohal, S.S.; Sharma, P. There can be smoke without fire: Warranted caution in promoting electronic cigarettes and heat not burn devices as a safer alternative to cigarette smoking. *ERJ Open Res.* **2019**, *5*, 00114–2019. [[CrossRef](#)]
105. Chaumont, M.; van de Borne, P.; Bernard, A.; Van Muylem, A.; Deprez, G.; Ullmo, J.; Starczewska, E.; Briki, R.; de Hemptinne, Q.; Zaher, W.; et al. Fourth generation e-cigarette vaping induces transient lung inflammation and gas exchange disturbances: Results from two randomized clinical trials. *Am. J. Physiol. Lung Cell Mol. Physiol.* **2019**, *316*, L705–L719. [[CrossRef](#)] [[PubMed](#)]
106. Javelle, E. Electronic cigarette and vaping should be discouraged during the new coronavirus SARS-CoV-2 pandemic. *Arch. Toxicol.* **2020**, *94*, 2261–2262. [[CrossRef](#)]
107. Wang, T.W.; Asman, K.; Gentzke, A.S.; Cullen, K.A.; Holder-Hayes, E.; Reyes-Guzman, C.; Jamal, A.; Neff, L.; King, B.A. Tobacco Product Use Among Adults—United States, 2017. *MMWR Morb. Mortal. Wkly. Rep.* **2018**, *67*, 1225–1232. [[CrossRef](#)]
108. Akl, E.A.; Gunukula, S.K.; Aleem, S.; Obeid, R.; Jaoude, P.A.; Honeine, R.; Irani, J. The prevalence of waterpipe tobacco smoking among the general and specific populations: A systematic review. *BMC Public Health* **2011**, *11*, 244. [[CrossRef](#)]
109. Minaker, L.M.; Shuh, A.; Burkhalter, R.J.; Manske, S.R. Hookah use prevalence, predictors, and perceptions among Canadian youth: Findings from the 2012/2013 Youth Smoking Survey. *Cancer Causes Control.* **2015**, *26*, 831–838. [[CrossRef](#)] [[PubMed](#)]
110. Alagaili, A.N.; Briese, T.; Amor, N.M.S.; Mohammed, O.B.; Lipkin, W.I. Waterpipe smoking as a public health risk: Potential risk for transmission of MERS-CoV. *Saudi J. Biol. Sci.* **2019**, *26*, 938–941. [[CrossRef](#)] [[PubMed](#)]
111. Shekhar, S.; Hannah-Shmouni, F. Hookah smoking and COVID-19: Call for action. *CMAJ* **2020**, *192*, E462. [[CrossRef](#)] [[PubMed](#)]
112. Haynes, N.; Cooper, L.A.; Albert, M.A. At the Heart of the Matter: Unmasking and Addressing the Toll of COVID-19 on Diverse Populations. *Circulation* **2020**, *142*, 105–107. [[CrossRef](#)]
113. Epidemiology Working Group for NCIP Epidemic Response; Chinese Center for Disease Control and Prevention. The epidemiological characteristics of an outbreak of 2019 novel coronavirus diseases (COVID-19) in China. *Zhonghua Liu Xing Bing Xue Za Zhi* **2020**, *41*, 145–151.
114. Leong, H.N.; Earnest, A.; Lim, H.H.; Chin, C.F.; Tan, C.; Puhaindran, M.E.; Tan, A.; Chen, M.I.; Leo, Y.S. SARS in Singapore—Predictors of disease severity. *Ann. Acad. Med. Singap.* **2006**, *35*, 326–331.
115. Cai, H. Sex difference and smoking predisposition in patients with COVID-19. *Lancet Respir. Med.* **2020**, *8*, e20. [[CrossRef](#)]
116. Cristiani, L.; Mancino, E.; Matera, L.; Nenna, R.; Pierangeli, A.; Scagnolari, C.; Midulla, F. Will children reveal their secret? The coronavirus dilemma. *Eur. Respir. J.* **2020**, *55*, 2000749. [[CrossRef](#)]
117. Ciaglia, E.; Vecchione, C.; Puca, A.A. COVID-19 Infection and Circulating ACE2 Levels: Protective Role in Women and Children. *Front. Pediatr.* **2020**, *8*, 206. [[CrossRef](#)]
118. Zhao, Y.; Zhao, Z.; Wang, Y.; Zhou, Y.; Ma, Y.; Zuo, W. Single-cell RNA expression profiling of ACE2, the putative receptor of Wuhan 2019-nCov. *medRxiv* **2020**. [[CrossRef](#)]
119. Yang, X.; Yu, Y.; Xu, J.; Shu, H.; Xia, J.; Liu, H.; Wu, Y.; Zhang, L.; Yu, Z.; Fang, M.; et al. Clinical course and outcomes of critically ill patients with SARS-CoV-2 pneumonia in Wuhan, China: A single-centered, retrospective, observational study. *Lancet Respir. Med.* **2020**, *8*, 475–481. [[CrossRef](#)]
120. Cai, G. Bulk and single-cell transcriptomics identify tobacco-use disparity in lung gene expression of ACE2, the Receptor of 2019-nCov. *medRxiv* **2020**. [[CrossRef](#)]
121. Centers for Disease Control and Prevention: Coronavirus Disease 2019 (COVID-19), Health Equity Considerations and Racial and Ethnic Minority Groups. Available online: <https://www.cdc.gov/coronavirus/2019-ncov/community/health-equity/race-ethnicity.html> (accessed on 10 August 2020).

122. Public Health Alert: As COVID-19 Disproportionately Impacts African Americans, Leading Health Groups Warn Smoking Causes Underlying Health Conditions That Increase Risk. 13 May 2020. Available online: <https://www.blackprwire.com/press-releases/public-health-alert-as-covid-19-disproportionately-impacts-african-americans-leading-health-groups-warn-smoking-causes-underlying-health-conditions-that-increase-risk-1> (accessed on 18 June 2020).
123. Yancy, C.W. COVID-19 and African Americans. *JAMA* **2020**, *323*, 1891–1892. [[CrossRef](#)] [[PubMed](#)]
124. Woody, D.; DeCristofaro, C.; Carlton, B.G. Smoking cessation readiness: Are your patients ready to quit? *J. Am. Acad. Nurse Pract.* **2008**, *20*, 407–414. [[CrossRef](#)] [[PubMed](#)]
125. Stack, N.M.; Zillich, A.J. Implementation of inpatient and outpatient tobacco-cessation programs. *Am. J. Health Syst. Pharm.* **2007**, *64*, 2074–2079. [[CrossRef](#)] [[PubMed](#)]
126. Lauerman, C.J. Surgical patient education related to smoking. *AORN J.* **2008**, *87*, 599–609. [[CrossRef](#)]
127. Yousefzadeh, A.; Chung, F.; Wong, D.T.; Warner, D.O.; Wong, J. Smoking Cessation: The Role of the Anesthesiologist. *Anesth. Analg.* **2016**, *122*, 1311–1320. [[CrossRef](#)]
128. Turan, A.; Mascha, E.J.; Roberman, D.; Turner, P.L.; You, J.; Kurz, A.; Sessler, D.I.; Saager, L. Smoking and perioperative outcomes. *Anesthesiology* **2011**, *114*, 837–846. [[CrossRef](#)]
129. Wong, J.; Lam, D.P.; Abrishami, A.; Chan, M.T.; Chung, F. Short-term preoperative smoking cessation and postoperative complications: A systematic review and meta-analysis. *Can. J. Anaesth.* **2012**, *59*, 268–279. [[CrossRef](#)]
130. Malhotra, S.K.; Singh, S.; Bajaj, A.; Varma, N.; Kumar, A.; Nakra, D. Induction-intubation response—Smokers vs non-smokers. *Middle East J. Anaesthesiol.* **2005**, *18*, 529–540.
131. Ferguson, N.M.; Cummings, D.A.; Fraser, C.; Cajka, J.C.; Cooley, P.C.; Burke, D.S. Strategies for mitigating an influenza pandemic. *Nature* **2006**, *442*, 448–452. [[CrossRef](#)] [[PubMed](#)]
132. Anthenelli, R.M.; Benowitz, N.L.; West, R.; St Aubin, L.; McRae, T.; Lawrence, D.; Ascher, J.; Russ, C.; Krishen, A.; Evins, A.E. Neuropsychiatric safety and efficacy of varenicline, bupropion, and nicotine patch in smokers with and without psychiatric disorders (EAGLES): A double-blind, randomised, placebo-controlled clinical trial. *Lancet* **2016**, *387*, 2507–2520. [[CrossRef](#)]
133. Wang, H.; Yu, M.; Ochani, M.; Amella, C.A.; Tanovic, M.; Susarla, S.; Li, J.H.; Wang, H.; Yang, H.; Ulloa, L.; et al. Nicotinic acetylcholine receptor alpha7 subunit is an essential regulator of inflammation. *Nature* **2003**, *421*, 384–388. [[CrossRef](#)]
134. Wang, H.; Liao, H.; Ochani, M.; Justiniani, M.; Lin, X.; Yang, L.; Al-Abed, Y.; Wang, H.; Metz, C.; Miller, E.J.; et al. Cholinergic agonists inhibit HMGB1 release and improve survival in experimental sepsis. *Nat. Med.* **2004**, *10*, 1216–1221. [[CrossRef](#)] [[PubMed](#)]
135. Van Westerloo, D.J.; Giebelen, I.A.; Florquin, S.; Daalhuisen, J.; Bruno, M.J.; de Vos, A.F.; Tracey, K.J.; van der Poll, T. The cholinergic anti-inflammatory pathway regulates the host response during septic peritonitis. *J. Infect. Dis.* **2005**, *191*, 2138–2148. [[CrossRef](#)]
136. Tracey, K.J. Physiology and immunology of the cholinergic antiinflammatory pathway. *J. Clin. Investig.* **2007**, *117*, 289–296. [[CrossRef](#)]
137. Changeux, J.-P.; Amoura, Z.; Rey, F.; Miyara, M. A nicotinic hypothesis for COVID-19 with preventive and therapeutic implications. *Qeios* **2020**. [[CrossRef](#)]
138. Memory Improvement through Nicotine Dosing (MIND) Study. ClinicalTrials.gov Protocol NCT02720445. Available online: <https://clinicaltrials.gov/ct2/show/NCT02720445> (accessed on 13 May 2020).
139. Mabley, J.; Gordon, S.; Pacher, P. Nicotine exerts an anti-inflammatory effect in a murine model of acute lung injury. *Inflammation* **2011**, *34*, 231–237. [[CrossRef](#)]
140. Li, Q.; Zhou, X.D.; Kolosov, V.P.; Perelman, J.M. Nicotine reduces TNF-alpha expression through a alpha7 nAChR/MyD88/NF-kB pathway in HBE16 airway epithelial cells. *Cell Physiol. Biochem.* **2011**, *27*, 605–612. [[CrossRef](#)]
141. Wittebole, X.; Hahm, S.; Coyle, S.M.; Kumar, A.; Calvano, S.E.; Lowry, S.F. Nicotine exposure alters in vivo human responses to endotoxin. *Clin. Exp. Immunol.* **2007**, *147*, 28–34. [[CrossRef](#)]
142. Ulloa, L. The vagus nerve and the nicotinic anti-inflammatory pathway. *Nat. Rev. Drug Discov.* **2005**, *4*, 673–684. [[CrossRef](#)] [[PubMed](#)]
143. Pavlov, V.A.; Wang, H.; Czura, C.J.; Friedman, S.G.; Tracey, K.J. The cholinergic anti-inflammatory pathway: A missing link in neuroimmunomodulation. *Mol. Med.* **2003**, *9*, 125–134. [[CrossRef](#)] [[PubMed](#)]

144. Conti, P.; Ronconi, G.; Caraffa, A.; Gallenga, C.E.; Ross, R.; Frydas, I.; Kritas, S.K. Induction of pro-inflammatory cytokines (IL-1 and IL-6) and lung inflammation by Coronavirus-19 (COVI-19 or SARS-CoV-2): Anti-inflammatory strategies. *J. Biol. Regul. Homeost. Agents* **2020**, *34*, 327–331. [[PubMed](#)]
145. Georgiev, T. Coronavirus disease 2019 (COVID-19) and anti-rheumatic drugs. *Rheumatol. Int.* **2020**, *40*, 825–826. [[CrossRef](#)] [[PubMed](#)]
146. Zhang, C.; Wu, Z.; Li, J.W.; Zhao, H.; Wang, G.Q. The cytokine release syndrome (CRS) of severe COVID-19 and Interleukin-6 receptor (IL-6R) antagonist Tocilizumab may be the key to reduce the mortality. *Int. J. Antimicrob. Agents* **2020**, *55*, 105954. [[CrossRef](#)] [[PubMed](#)]
147. Slater, H. FDA Approves Phase III Clinical Trial of Tocilizumab for COVID-19 Pneumonia. Available online: <https://www.cancernetwork.com/view/fda-approves-phase-iii-clinical-trial-tocilizumab-covid-19-pneumonia> (accessed on 18 June 2020).
148. Ruan, Q.; Yang, K.; Wang, W.; Jiang, L.; Song, J. Correction to: Clinical predictors of mortality due to COVID-19 based on an analysis of data of 150 patients from Wuhan, China. *Intensive Care Med.* **2020**, *46*, 1294–1297. [[CrossRef](#)]
149. Mehta, P.; McAuley, D.F.; Brown, M.; Sanchez, E.; Tattersall, R.S.; Manson, J.J. COVID-19: Consider cytokine storm syndromes and immunosuppression. *Lancet* **2020**, *395*, 1033–1034. [[CrossRef](#)]
150. Yue, X.; Flanagan, T.W.; Xu, J.; Lobell, T.D.; Gilpin, N.W.; Gardner, J.D.; Lazartigues, E. Nicotine downregulates the compensatory angiotensin-converting enzyme 2/angiotensin type 2 receptor of the renin–angiotensin system. *Ann. Am. Thorac. Soc.* **2018**, *15* (Suppl. 2), S126–S127. [[CrossRef](#)]
151. Hung, Y.H.; Hsieh, W.Y.; Hsieh, J.S.; Liu, F.C.; Tsai, C.H.; Lu, L.C.; Huang, C.Y.; Wu, C.L.; Lin, C.S. Alternative Roles of STAT3 and MAPK Signaling Pathways in the MMPs Activation and Progression of Lung Injury Induced by Cigarette Smoke Exposure in ACE2 Knockout Mice. *Int. J. Biol. Sci.* **2016**, *12*, 454–465. [[CrossRef](#)]
152. Imai, Y.; Kuba, K.; Penninger, J.M. The discovery of angiotensin-converting enzyme 2 and its role in acute lung injury in mice. *Exp. Physiol.* **2008**, *93*, 543–548. [[CrossRef](#)]
153. Vaduganathan, M.; Vardeny, O.; Michel, T.; McMurray, J.J.V.; Pfeffer, M.A.; Solomon, S.D. Renin-Angiotensin-Aldosterone System Inhibitors in Patients with Covid-19. *N. Engl. J. Med.* **2020**, *382*, 1653–1659. [[CrossRef](#)] [[PubMed](#)]
154. Gurwitz, D. Angiotensin receptor blockers as tentative SARS-CoV-2 therapeutics. *Drug Dev. Res.* **2020**, *81*, 537–540. [[CrossRef](#)] [[PubMed](#)]
155. Reynolds, H.R.; Adhikari, S.; Pulgarin, C.; Troxel, A.B.; Iturrate, E.; Johnson, S.B.; Hausvater, A.; Newman, J.D.; Berger, J.S.; Bangalore, S.; et al. Renin-Angiotensin-Aldosterone System Inhibitors and Risk of Covid-19. *N. Engl. J. Med.* **2020**, *382*, 2441–2448. [[CrossRef](#)]
156. Wang, M.; Cao, R.; Zhang, L.; Yang, X.; Liu, J.; Xu, M.; Shi, Z.; Hu, Z.; Zhong, W.; Xiao, G. Remdesivir and chloroquine effectively inhibit the recently emerged novel coronavirus (2019-nCoV) in vitro. *Cell Res.* **2020**, *30*, 269–271. [[CrossRef](#)]
157. Zhou, Y.; Hou, Y.; Shen, J.; Huang, Y.; Martin, W.; Cheng, F. Network-based drug repurposing for novel coronavirus 2019-nCoV/SARS-CoV-2. *Cell Discov.* **2020**, *6*, 14. [[CrossRef](#)]
158. Lin, S.M.; Lin, S.C.; Hsu, J.N.; Chang, C.K.; Chien, C.M.; Wang, Y.S.; Wu, H.Y.; Jeng, U.S.; Kehn-Hall, K.; Hou, M.H. Structure-Based Stabilization of Non-native Protein-Protein Interactions of Coronavirus Nucleocapsid Proteins in Antiviral Drug Design. *J. Med. Chem.* **2020**, *63*, 3131–3141. [[CrossRef](#)] [[PubMed](#)]
159. Gordon, D.E.; Jang, G.M.; Bouhaddou, M.; Xu, J.; Obernier, K.; White, K.M.; O’Meara, M.J.; Rezelj, V.V.; Guo, J.Z.; Swaney, D.L.; et al. A SARS-CoV-2 protein interaction map reveals targets for drug repurposing. *Nature* **2020**, *583*, 459–468. [[CrossRef](#)] [[PubMed](#)]
160. Kandeel, M.; Al-Nazawi, M. Virtual screening and repurposing of FDA approved drugs against COVID-19 main protease. *Life Sci.* **2020**, *251*, 117627. [[CrossRef](#)] [[PubMed](#)]
161. Chen, F.; Chan, K.H.; Jiang, Y.; Kao, R.Y.; Lu, H.T.; Fan, K.W.; Cheng, V.C.; Tsui, W.H.; Hung, I.F.; Lee, T.S.; et al. In vitro susceptibility of 10 clinical isolates of SARS coronavirus to selected antiviral compounds. *J. Clin. Virol.* **2004**, *31*, 69–75. [[CrossRef](#)]
162. Sheahan, T.P.; Sims, A.C.; Leist, S.R.; Schäfer, A.; Won, J.; Brown, A.J.; Montgomery, S.A.; Hogg, A.; Babusis, D.; Clarke, M.O.; et al. Comparative therapeutic efficacy of remdesivir and combination lopinavir, ritonavir, and interferon beta against MERS-CoV. *Nat. Commun.* **2020**, *11*, 222. [[CrossRef](#)]
163. Chen, J.; Ling, Y.; Xi, X.; Liu, P.; Li, F.; Li, T. Efficacies of lopinavir/ritonavir and abidol in the treatment of novel coronavirus pneumonia. *Chin. J. Infect. Dis.* **2020**, *38*, E008.

164. Verdugo-Paiva, F.; Izcovich, A.; Ragusa, M.; Rada, G. Lopinavir-ritonavir for COVID-19: A living systematic review. *Medwave* **2020**, *20*, e7967. [CrossRef] [PubMed]
165. Wu, C.; Liu, Y.; Yang, Y.; Zhang, P.; Zhong, W.; Wang, Y.; Wang, Q.; Xu, Y.; Li, M.; Li, X.; et al. Analysis of therapeutic targets for SARS-CoV-2 and discovery of potential drugs by computational methods. *Acta Pharm. Sin. B* **2020**, *10*, 766–788. [CrossRef] [PubMed]
166. Wu, A.; Peng, Y.; Huang, B.; Ding, X.; Wang, X.; Niu, P.; Meng, J.; Zhu, Z.; Zhang, Z.; Wang, J.; et al. Genome Composition and Divergence of the Novel Coronavirus (2019-nCoV) Originating in China. *Cell Host Microbe* **2020**, *27*, 325–328. [CrossRef] [PubMed]
167. Morse, J.S.; Lalonde, T.; Xu, S.; Liu, W.R. Learning from the Past: Possible Urgent Prevention and Treatment Options for Severe Acute Respiratory Infections Caused by 2019-nCoV. *ChemBioChem* **2020**, *21*, 730–738. [CrossRef]
168. Sheahan, T.P.; Sims, A.C.; Graham, R.L.; Menachery, V.D.; Gralinski, L.E.; Case, J.B.; Leist, S.R.; Pyrc, K.; Feng, J.Y.; Trantcheva, I.; et al. Broad-spectrum antiviral GS-5734 inhibits both epidemic and zoonotic coronaviruses. *Sci. Transl. Med.* **2017**, *9*, eaal3653. [CrossRef]
169. De Clercq, E. New Nucleoside Analogues for the Treatment of Hemorrhagic Fever Virus Infections. *Chem. Asian J.* **2019**, *14*, 3962–3968. [CrossRef]
170. Daily, C. New Research on Drug Yields Promising Results [Online]. Available online: <http://www.chinadaily.com.cn/a/202003/18/WS5e716927a31012821727fe42.html> (accessed on 20 July 2020).
171. Chan, K.W.; Wong, V.T.; Tang, S.C.W. COVID-19: An Update on the Epidemiological, Clinical, Preventive and Therapeutic Evidence and Guidelines of Integrative Chinese-Western Medicine for the Management of 2019 Novel Coronavirus Disease. *Am. J. Chin. Med.* **2020**, *48*, 737–762. [CrossRef]
172. Fragkou, P.C.; Belhadi, D.; Peiffer-Smadja, N.; Moschopoulos, C.D.; Lescure, F.X.; Janocha, H.; Karofylakis, E.; Yazdanpanah, Y.; Mentré, F.; Skevaki, C.; et al. Review of trials currently testing treatment and prevention of COVID-19. *Clin. Microbiol. Infect.* **2020**, *26*, 988–998. [CrossRef]
173. Dong, L.; Hu, S.; Gao, J. Discovering drugs to treat coronavirus disease 2019 (COVID-19). *Drug Discov. Ther.* **2020**, *14*, 58–60. [CrossRef]
174. Rolain, J.M.; Colson, P.; Raoult, D. Recycling of chloroquine and its hydroxyl analogue to face bacterial, fungal and viral infections in the 21st century. *Int. J. Antimicrob. Agents* **2007**, *30*, 297–308. [CrossRef] [PubMed]
175. Colson, P.; Rolain, J.M.; Raoult, D. Chloroquine for the 2019 novel coronavirus SARS-CoV-2. *Int. J. Antimicrob. Agents* **2020**, *55*, 105923. [CrossRef] [PubMed]
176. Multicenter Collaboration Group of Department of Science and Technology of Guangdong Province and Health Commission of Guangdong Province for Chloroquine in the Treatment of Novel Coronavirus Pneumonia. Expert consensus on chloroquine phosphate for the treatment of novel coronavirus pneumonia. *Zhonghua Jie He He Hu Xi Za Zhi* **2020**, *43*, 185–188.
177. Savarino, A.; Di Trani, L.; Donatelli, I.; Cauda, R.; Cassone, A. New insights into the antiviral effects of chloroquine. *Lancet Infect. Dis.* **2006**, *6*, 67–69. [CrossRef]
178. Rosendaal, F.R. Review of: “Hydroxychloroquine and azithromycin as a treatment of COVID-19: Results of an open-label non-randomized clinical trial Gautret et al 2010, DOI:10.1016/j.ijantimicag.2020.105949”. *Int. J. Antimicrob. Agents* **2020**, *56*, 106063. [CrossRef]
179. Gao, J.; Tian, Z.; Yang, X. Breakthrough: Chloroquine phosphate has shown apparent efficacy in treatment of COVID-19 associated pneumonia in clinical studies. *Biosci. Trends* **2020**, *14*, 72–73. [CrossRef]
180. Centers for Disease Control and Prevention: Coronavirus Disease 2019 (COVID-19). 2020. Available online: <https://www.cdc.gov/coronavirus/2019-ncov/index.html> (accessed on 19 June 2020).
181. World Health Organization. Tobacco Free initiative: Tobacco and Waterpipe Use Increases the Risk of Suffering from COVID-19. Available online: <http://www.emro.who.int/tfi/know-the-truth/tobacco-and-waterpipe-users-are-at-increased-risk-of-covid-19-infection.html> (accessed on 19 June 2020).

