

Pleomorphic Adenoma of the Palate: A Case Report

Prasanth Arumugam¹, Pradeep J. Christopher¹, Senthil Kumar¹, Srivatsa Kengasubbiah¹, Vandana Shenoy¹

1. Oral and Maxillofacial Surgery, Thai Moogambigai Dental College & Hospital, Chennai, IND

✉ **Corresponding author:** Prasanth Arumugam, prasanth@gmail.com

Disclosures can be found in Additional Information at the end of the article

Abstract

Pleomorphic adenoma is the most common benign tumor affecting the major salivary glands and infrequently arises from the minor salivary glands. It involves the parotid of the major salivary glands and the palate of the minor salivary glands. This article presents a case of pleomorphic adenoma of the palatal minor salivary gland treated successfully by surgical excision.

Categories: Pathology, Oncology, Other

Keywords: pleomorphic adenoma., minor salivary gland tumor, palate

Introduction

Pleomorphic adenoma (PA) is a benign mixed tumor composed of epithelial and myoepithelial cells arranged in various morphological patterns, demarcated from the surrounding tissues by a fibrous capsule. PA is a salivary gland tumor that affects both the major and minor salivary glands and accounts for 40% to 70% of all tumors [1]. The parotid gland is the most commonly affected major salivary gland. Globally, 13.9% to 51.4% of all salivary gland tumors arise from an intraoral site, and 34.7% to 67.1% of them are benign [2]. PA occurs in the fourth, fifth, and sixth decades of life and is found more commonly in women (60%) than in men (40%) [3]. Among intraoral salivary glands, PA affects the palate most commonly (42.63%), followed by the lip (10%), buccal mucosa (5.5%), retromolar area (0.7%), and the floor of the mouth [4].

Case Presentation

A 38-year-old male patient reported to the department of oral and maxillofacial surgery at Thai Moogambigai Dental College and Hospital in Chennai, Tamil Nadu, India. The patient's chief concern was swelling in his upper left back tooth region. History revealed the swelling was painless and gradually grew over one year to its present size. There were no other symptoms (e.g., numbness, dysphagia, stridor, speech, or masticatory difficulties) due to the lesions. There was no history of trauma, fever, or similar swelling elsewhere in the body. Past medical history revealed the patient was healthy and had no systemic diseases nor deleterious habits. Past dental history revealed extraction of 25 two years prior to presentation.

On general physical examination, the patient was moderately built and conscious, with a normal gait. His vital signs were within normal limits. The extraoral examination showed no facial asymmetry or lymphadenopathy.

On intraoral examination, we noted a single, ovoid-shaped swelling measuring 3 cm x 2 cm in

Received 02/23/2019

Review began 03/20/2019

Review ended 03/20/2019

Published 03/25/2019

© **Copyright** 2019

Arumugam et al. This is an open access article distributed under the terms of the Creative Commons Attribution License CC-BY 3.0., which permits unrestricted use, distribution, and reproduction in any medium, provided the original author and source are credited.

How to cite this article

Arumugam P, Christopher P J, Kumar S, et al. (March 25, 2019) Pleomorphic Adenoma of the Palate: A Case Report. Cureus 11(3): e4308. DOI 10.7759/cureus.4308

the left posterolateral surface of the hard palate. The swelling extended anteriorly from the region of 23 to the region of 27, posteriorly. Medially, it extended from the midline of the hard palate and distal aspect of the region of 27 laterally (Figure 1). The overlying mucosa appeared healthy and smooth with no secondary changes. On palpation, the swelling was unilocular, nontender, nonpulsatile, firm, and immovable with well-defined margins. The mucosa over the lesion was stretched and nonpinchable.

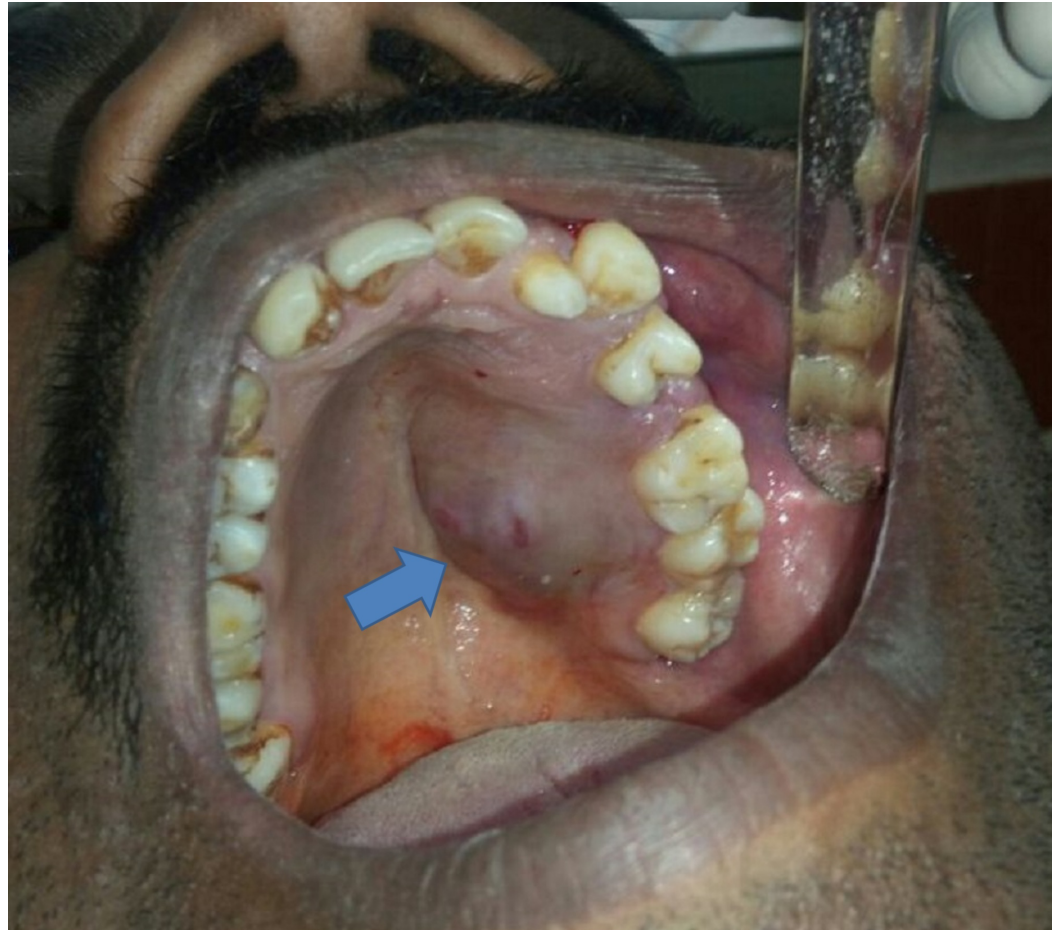

FIGURE 1: Pleomorphic adenoma, clinical view

The results of the patient's routine blood investigations were within normal limits. Intraoral hard tissue examination revealed no anomalies of the teeth in relation to the lesion. The orthopantomogram did not reveal pathological changes in the bone structures. Due to the clinical examination, outlook, and history of the lesion, we decided to surgically excise the lesion with local anesthesia.

A crevicular incision was made from mesial papilla of 22 to the distal papilla of the region of 27 using a No. 15 Amkay Surgical Bard-Parker® blade (Amkay Products Pvt. Ltd., Maharashtra, India) (Figure 2). The mucoperiosteal flap was reflected, and the whole encapsulated tumor mass was excised along with the mucoperiosteum and the eroded bone of the palate with the boundary line localized in the surrounded healthy tissue (Figure 3). Hemostasis was achieved and wound closure done using 3-0 silk.

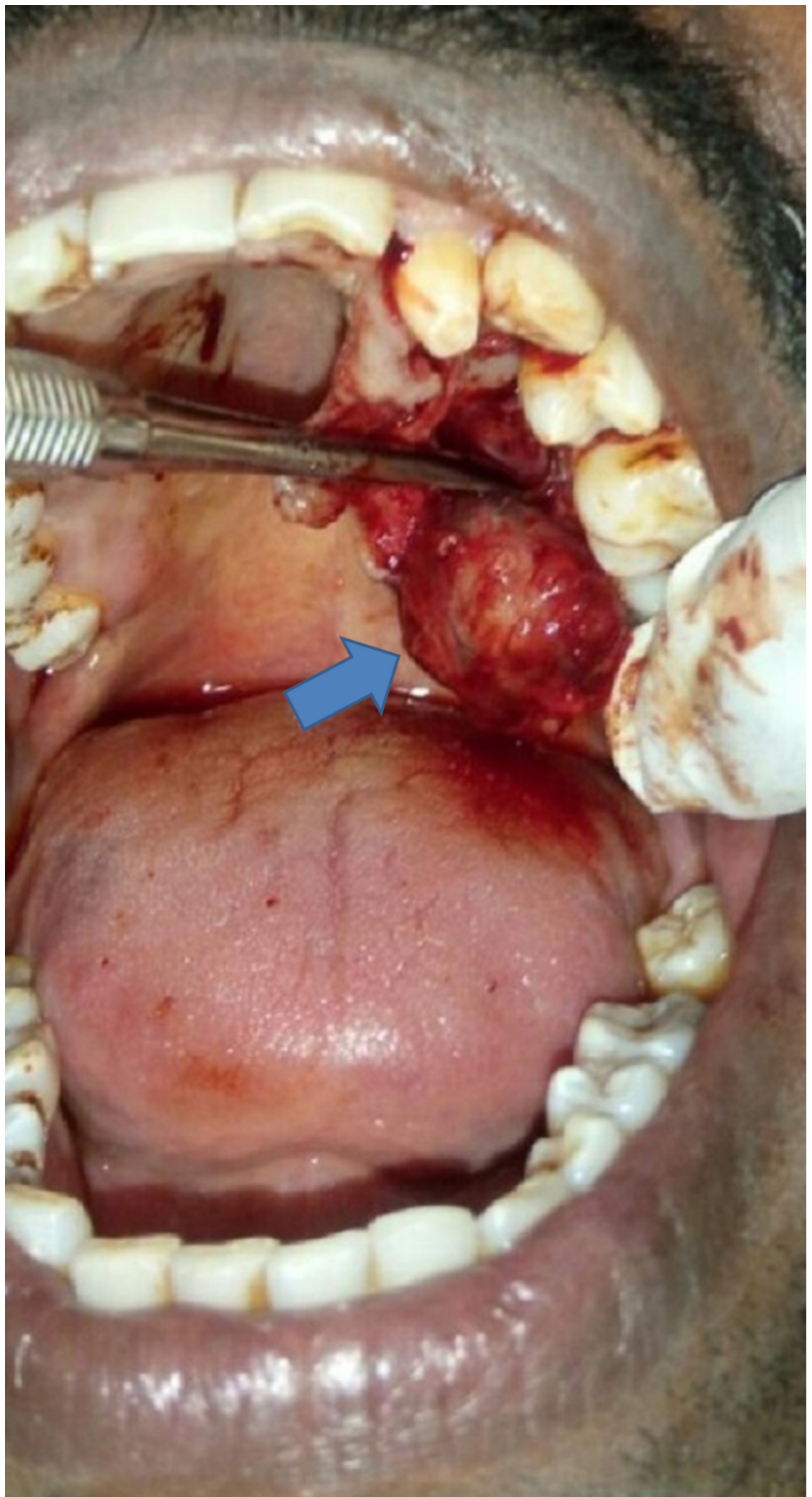

FIGURE 2: Pleomorphic adenoma, intraoperative view



FIGURE 3: Pleomorphic adenoma, excised

The histopathological examination of the mass revealed parakeratinized stratified squamous epithelium along with connective tissue. The underlying connective tissue showed a well-encapsulated mass of sheets and islands of myoepithelial cells and very few duct-like spaces filled with eosinophilic material. Islands of myoepithelial cells were surrounded by eosinophilic myxoid material (Figure 4). This confirmed the diagnosis of PA. The postoperative period was uneventful. The patient is under regular follow-up, and there is no evidence of recurrence after six months of follow-up.

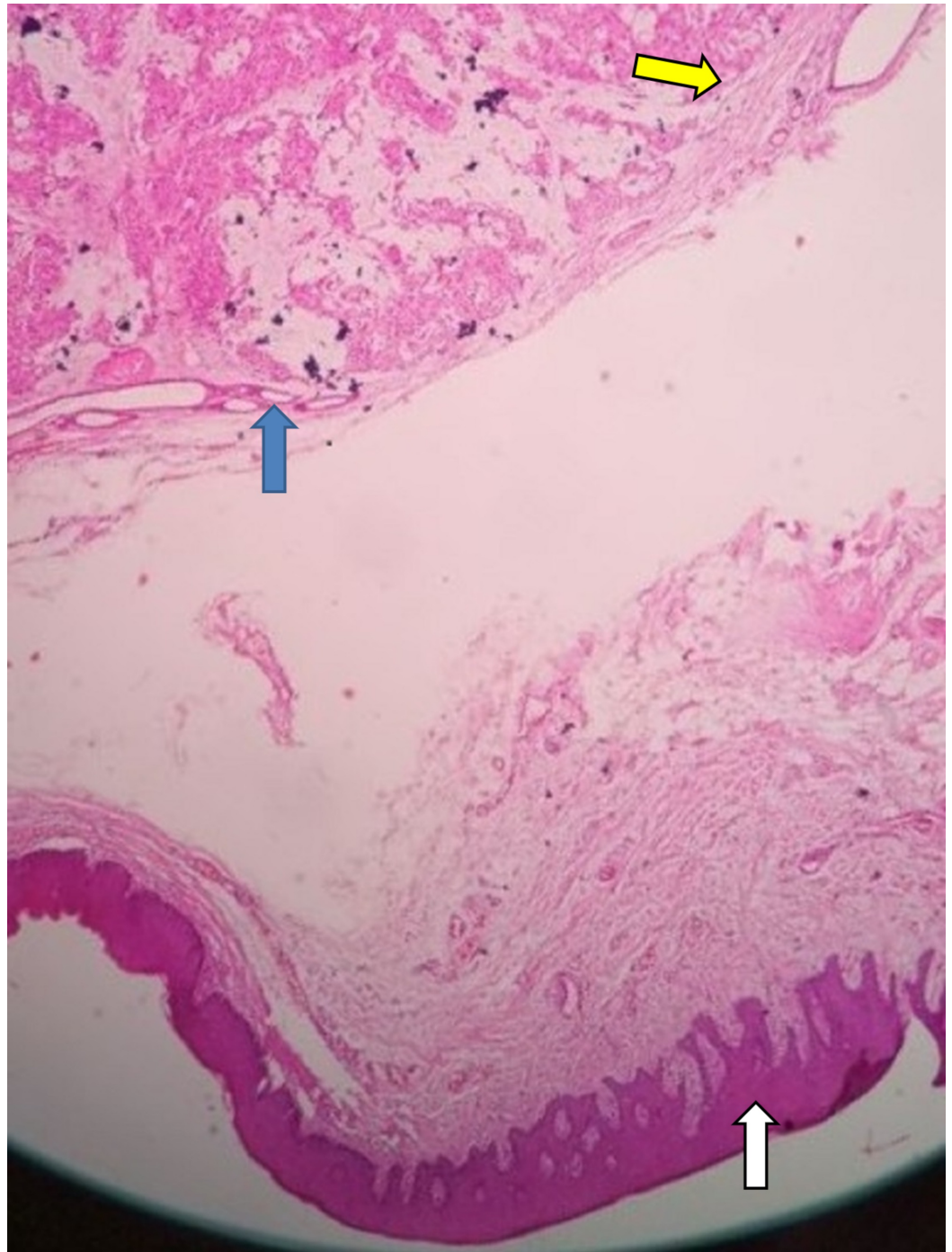

FIGURE 4: Pleomorphic adenoma, histopathological examination. Blue arrow denotes islands of myoepithelial cells; yellow arrow denotes mesenchymal connective tissue layers; white arrow denotes parakeratinized stratified squamous epithelium.

Discussion

According to Vuppalapati, PA derives its name from the architectural pleomorphism visible on light microscopy. PA is also known as mixed tumor-salivary gland type, a phrase that describes

PA has a pleomorphic appearance as opposed to its dual origin from epithelial and myoepithelial elements. The “mixed tumor” aspect accounts for 73% of all salivary gland tumors. The palate is the most common site for PA and corresponds to small glands [3].

Spiro et al. conducted a study of 2078 patients with salivary gland neoplasia and reported that 20% to 40% of all salivary gland tumors arise from minor salivary glands. The mixed minor salivary tumors affect mostly patients in their fourth to sixth decades of life. While it can affect both sexes, the condition has a slight predilection for women over men [4].

PA arises in the oral cavity as a painless, slow-growing, firm swelling commonly seen on the posterior lateral aspect of the palate and presents as a smooth, dome-shaped mass [5]. Because of the tightly bound nature of the hard palate mucosa, it appears to be fixed. PA tumors in the lips and buccal mucosa are freely movable. PA of the palate is seldom allowed to attain a size greater than 1 cm to 2 cm in diameter because it causes difficulty in mastication, speech, and swallowing [6]. PA is detected and treated earlier than tumors of the major salivary glands. If the overlying mucosa is ulcerated, and the ulceration is not due to any trauma or biopsy, malignancy should be suspected [1].

Histologically, the tumor consists of epithelial, myoepithelial, and mesenchymal components arranged in a complex pattern. The epithelial cells arranged in sheets and nests of cells give rise to glandular, ductal structures filled with an eosinophilic coagulum. Squamous metaplasia and keratin pearls are also present. Myoepithelial cells are a distinct feature of PA. Plasmacytoid myoepithelial cells are an exclusive feature of minor salivary gland tumors. Spindle cells, clear cells, and oxyphilic cells may also be present. The mesenchymal component gives rise to chondroid, myxoid, and osseous areas. The salivary gland parenchyma undergoes fibrosis, giving rise to a false capsule [5].

Daryani et al. reported a case of PA of the palate and made the following differential diagnosis: hematoma (bluish discoloration), mucocele, necrotizing sialometaplasia, mucoepidermoid carcinoma, adenoid cystic carcinoma, and polymorphous low-grade adenocarcinoma [5]. Sharma et al. also reported a similar swelling where the differential diagnosis was a neuroma, palatal abscess, and neurofibroma [1].

The treatment of PA is essentially surgical excision [7-8]. Because these tumors are radioresistant, radiation therapy is contraindicated [9]. Though these benign tumors are well-encapsulated, resection of the tumor with an adequate margin of grossly normal surrounding tissue is necessary to prevent local recurrence because these tumors are known to have microscopic pseudopod-like extensions into the surrounding tissue due to “dehiscence” in the capsule [10]. The recurrence of PA is attributed to implantation from capsule rupture, islands of tumor tissue left behind after surgery, and the multicentric nature of PA. Therefore, long-term follow-up is required [11].

Conclusions

PA of the palate is a very rare entity, usually seen in adult patients. The most common symptom is a slow-growing, painless submucosal mass on the hard palate. Definitive diagnosis lies in the histopathological examination, and treatment is by surgical excision with wide margins. Excellent results are seen if the wound is allowed to granulate and heal by itself. Recurrences are uncommon but may be seen on long-term follow-up.

Additional Information

Disclosures

Human subjects: Consent was obtained by all participants in this study. Thai Boogambigai Dental College issued approval 1691602. **Conflicts of interest:** In compliance with the ICMJE uniform disclosure form, all authors declare the following: **Payment/services info:** All authors have declared that no financial support was received from any organization for the submitted work. **Financial relationships:** All authors have declared that they have no financial relationships at present or within the previous three years with any organizations that might have an interest in the submitted work. **Other relationships:** All authors have declared that there are no other relationships or activities that could appear to have influenced the submitted work.

Acknowledgements

Thanks to the Almighty, my Parents, my Brother, and my Teachers for their support and blessings.

References

1. Sharma Y, Maria A, Chhabria A: Pleomorphic adenoma of the palate. *Natl J Maxillofac Surg.* 2011, 2:169-171. [10.4103/0975-5950.94473](https://doi.org/10.4103/0975-5950.94473)
2. Mendenhall WM, Mendenhall CM, Werning JW, Malyapa RS, Mendenhall NP: Salivary gland pleomorphic adenoma. *Am J Clin Oncol.* 2008, 31:95-99. [10.1097/COC.0b013e3181595ae0](https://doi.org/10.1097/COC.0b013e3181595ae0)
3. Vuppapapati HB, Balasankula B, Kosuri PK, Banoth V: Pleomorphic adenoma of palate: a case report. *IJSS J Surg.* 2015, 1:22-25.
4. Spiro RH: Salivary neoplasms: overview of a 35-year experience with 2,807 patients. *Head Neck Surg.* 1986, 8:177-184. [10.1002/hed.2890080309](https://doi.org/10.1002/hed.2890080309)
5. Daryani D, Gopakumar R, Ajila V: Pleomorphic adenoma of the soft palate: myoepithelial cell predominant. *Indian J Dent Res.* 2011, 22:853-856.
6. Rawson K, Kallalli BN, Gokul K, Singh A: Pleomorphic adenoma of the palate: a case report and review of a rare entity. *J Indian Acad Oral Med Radiol.* 2016, 28:329-333. [10.4103/0972-1363.195655](https://doi.org/10.4103/0972-1363.195655)
7. Appadurai R, Lingeshwar D, Sumathy MP, Sswedheni SU, Jeyaruby J: Pleomorphic adenoma of hard palate: a case report. *UJSS.* 2018, 4:4.
8. Sachdeva SK, Verma P, Sunderraj S, Vengal M: Pleomorphic adenoma of the palate in an edentate male patient: an unusual clinical presentation. *Clin Cancer Investig J.* 2015, 4:240-242. [10.4103/2278-0513.148926](https://doi.org/10.4103/2278-0513.148926)
9. Sahoo NK, Rangan MN, Gadad RD: Pleomorphic adenoma palate: major tumor in a minor gland. *Ann Maxillofac Surg.* 2013, 3:195-197. [10.4103/2231-0746.119220](https://doi.org/10.4103/2231-0746.119220)
10. Patigaroo SA, Patigaroo FA, Ashraf J, Mehfooz N, Shakeel M, Khan NA, Kirmani MH: Pleomorphic adenoma of hard palate: an experience. *J Maxillofac Oral Surg.* 2014, 13:36-41. [10.1007/s12663-012-0448-5](https://doi.org/10.1007/s12663-012-0448-5)
11. Rahnama M, Orzędąła-Koszel U, Czupkało L, Lobacz M: Pleomorphic adenoma of the palate: a case report and review of the literature. *Contemp Oncol (Pozn).* 2013, 17:103-106.