

Received:
20 January 2015

Revised:
20 October 2016

Accepted:
25 October 2016

Cite this article as:

Longo M, Adams Perez J, Oliveira F, Antunes A, Vedolin L, Duarte JA. Pilomyxoid astrocytoma of the corpus callosum presenting with primary haemorrhage in an adolescent. *BJR Case Rep* 2017; 2: 20150020.

CASE REPORT

Pilomyxoid astrocytoma of the corpus callosum presenting with primary haemorrhage in an adolescent

^{1,2}MARIA LONGO, MD, ^{1,2}JULIANO ADAMS PEREZ, MR, MD, ³FRANCINE OLIVEIRA, MS, PhD, ⁴APIO ANTUNES, PhD, ²LEONARDO VEDOLIN, PhD and ⁵JULIANA AVILA DUARTE, MD

¹Radiology, HCV, POA, Brazil

²Radiology, HCPA, POA, Brazil

³Pathology, HCPA, POA, Brazil

⁴Neurosurgery, HCPA, POA, Brazil

⁵Magnetic Resonance Unit, Hospital de Clinicas de Porto Alegre, Porto Alegre, Brazil

Address correspondence to: Dr Juliana Avila Duarte

E-mail: juavila2003@yahoo.com.br

ABSTRACT

A 17-year-old male patient with history of intraventricular haemorrhage in 2007 underwent a brain MRI scan in 2013 owing to headache. Brain MRI scan showed an expansive lesion adjacent to the left lateral ventricle infiltrating the anterior portion of the corpus callosum. After surgery, pathology confirmed a pilomyxoid astrocytoma (PMA), an aggressive subtype of astrocytoma that occurs predominantly in the hypothalamic-chiasmatic region. On imaging, PMA presents as a tumour isointense on T_1 , hyperintense on T_2 that enhanced heterogeneously with contrast. The T_2 signal is higher than pilocytic astrocytoma, which indicates the presence of myxoid matrix. These findings on MRI scan have a direct correlation with a specific pathological finding—monomorphic proliferation of piloid cells in a mucopolysaccharide-rich matrix. These characteristics associated with the absence of Rosenthal fibres or eosinophilic granules indicated the diagnosis of PMA. To our knowledge, this is the first case report of PMA affecting the corpus callosum in an adolescent.

INTRODUCTION

In November 2006, an international Working Group of 25 pathologists and geneticists met to suggest a new resolution for the brain tumours classification—the 2007 World Health Organization Classification of Tumours of the Central Nervous System. The goal of this new classification was the same of the older ones—grading the brain neoplasms. Based on six pathological criteria, these experts had the difficult task of classifying the tumours predicting their biological behaviour. The pathological criteria defined were the number of mitosis, presence of necrosis, vascular endothelial proliferation, nuclear polymorphism, cellular density and presence of genetic markers.¹

The largest category between the primary neoplasms is the neuroepithelial tissue tumours, which encompass the astrocytomas. Anaplastic astrocytoma and glioblastoma are the most aggressive ones, classified as grades III and IV, respectively. The diffusely infiltrating astrocytomas are designated as grade II. One of the most benign-behaviours astrocytomas are the pilocytic one (grade I). However, there is a more aggressive subtype of pilocytic astrocytoma (PA), named pilomyxoid, classified as grade II.^{1,2}

The pilomyxoid astrocytoma (PMA) occurs predominantly in the hypothalamic-chiasmatic region. To our knowledge, there is no previous case report that described a PMA affecting the corpus callosum (CC). Here, we describe the clinicopathological and radiological features of this patient with new observations.

CLINICAL SUMMARY

An 11-year-old male, previously healthy, was brought to the emergency room with occipital headache and vomiting in 2007. He performed a brain CT scan, which showed a hyperdense area into the lateral left ventricle. A brain MRI scan performed in the same period confirmed a haemorrhagic lesion without abnormal enhancement adjacent to the CC. No vascular malformation was revealed by the conventional angiography. As the cause of the haemorrhage was not diagnosed, follow-up studies revealed that haematoma reduced in size and the clinical status of the patient improved, conservative management was chosen.

The neurosurgery team followed the patient until 2013, when owing to new intense headaches episodes, a new MRI scan was requested. The exam showed an expansive lesion in the left lateral ventricle infiltrating the anterior

Figure 1. Axial brain MRI scan shows an intraventricular expansive lesion with hypointense signal on T_1 (a) and hyperintense signal on FLAIR (b). Axial gradient echo shows the haemorrhagic component (c). Sagittal contrast-enhanced T_1 weighted shows the lesion enhanced heterogeneously by the gadolinium (d). It occupies predominantly the anterior horn of the left lateral ventricle—coronal contrast-enhanced T_1 (e) and infiltrates the anterior portion of the corpus callosum—sagittal T_1 (f). FLAIR, fluid-attenuated inversion-recovery.

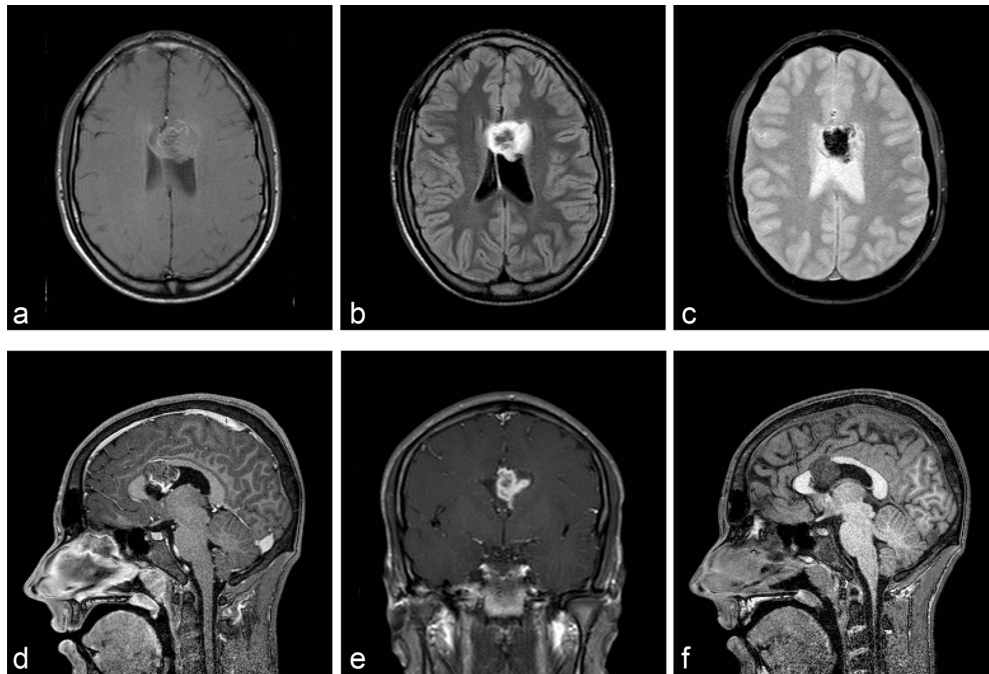

portion of the corpus callosum. The patient was submitted to a craniotomy followed by resection of the lesion. The details of the brain MRI scan and the histopathological findings are described in the following section.

PATHOLOGICAL AND RADIOLOGICAL FINDINGS

Brain MRI scan

The brain MRI scan showed a solid lesion with cystic compound intraventricular expansive lesion affecting the anterior portion of the CC body that was hypointense on T_1 and hyperintense on T_2 /fluid-attenuated inversion-recovery. It enhanced heterogeneously after gadolinium injection, presented a haemorrhagic

component with blooming artefact that was hypointense on T_2 gradient echo sequence and infiltrated the anterior horn of the left lateral ventricle predominantly (Figure 1).

PATHOLOGICAL FINDINGS

The pathological study was performed on paraffin-embedded sections of the tumour. An immunohistochemical study was already performed for glial fibrillary acidic protein and Ki-67.

The hematoxylin & eosin stain showed a moderately cellularity neoplasm in a rich myxoid background. The cells were rounded and oval without significant atypia, and there was a discrete predominance around the vascular structures (Figure 2a). The glial

Figure 2. H&E (200 \times): the image shows a moderate cellularity neoplasm, consisting of rounded and oval cells without significant atypia, embedded in a myxoid stroma (a). GFAP (200 \times): strong positivity to GFAP, confirming the glial phenotype and showing cells with elongated processes (b). Ki-67: several cells stained with ki-67, demonstrating moderate proliferative index, beyond that expected for pilocytic astrocytoma and compatible with the diagnosis of pilomyxoid astrocytoma (c). GFAP, glial fibrillary acidic protein; H&E, hematoxylin & eosin.

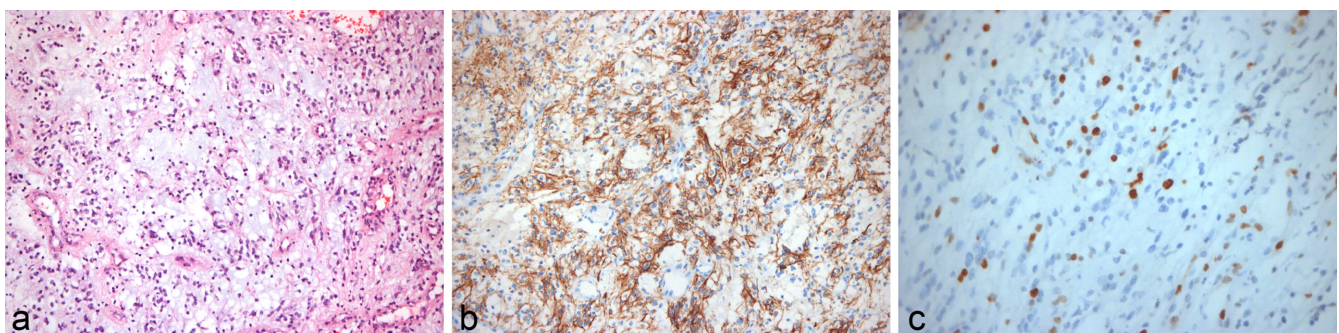

Table 1. Differential diagnostic between PMA and PA^{3,5,13-15}

	PMA	PA
Clinical features		
Age	Mean 18 months (second peak in young adults)	Mean 58 months
Symptoms	Signs of increased intracranial pressure	Signs of increased intracranial pressure and visual loss (pathway lesions)
Prognosis	Higher recurrence rate than PA	Survival rates at 20 years of 70%
Radiological feature		
Haemorrhage	Common (25%)	Rare (less than 8%)
T1WI	Large mass uniformly (60%) hypointense	Solid-cystic mass (solid portion is iso/hypointense)
T2WI	Hyperintense (homogeneous in 70%)	Hyperintense
Diffusion	Typically does not restrict	Same diffusivity of grey matter
Enhancement	Strong and heterogeneous enhancement	Strong and heterogeneous enhancement
Leptomeningeal metastases	Common	Rare
Location	Suprasellar (60%)	Cerebellum (60%) > Optic nerve/chiasm (30%)
Pathological features		
WHO grade	II	I
Proliferative index	Moderate	Lower to moderate
Myxoid stroma	Predominant	Poor
Calcification	Rare	Common
Rosenthal fibers	Absent	Present
Eosinophilic granular bodies	Absent	Present
Tumour cells	Monomorphic	Bipolar
Angiocentric patten	Frequent	Rare

PA, pilocytic astrocytoma; PMA, pilomyxoid astrocytoma; T1WI, T_1 weighted image; T2WI, T_2 weighted image; WHO, World Health Organization.

fibrillary acidic protein study was strongly positive and showed elongated processes, which confirmed the glial origin of the tumour (Figure 2b). Moreover, in the ki-67 analysis, some cells were stained, showing a moderate proliferative index (Figure 2c). No Rosenthal fibers or eosinophilic granular bodies were found.

DISCUSSION

The PMA is a more aggressive subtype of PA, classified as World Health Organization grade II tumour.^{1,2} Both PMA and PA occur during the childhood although the PMA affects younger children and has a second peak of incidence in young adults. The neurological symptoms are unspecific, including headache and intracranial pressure increased. The pathological characteristic of PMA is the monomorphic proliferation of piloid cells in a mucopolysaccharide-rich matrix, without Rosenthal fibers or eosinophilic granules, commonly seen in PA.^{3,4}

Traditionally, the PMA is found as a large mass in the hypothalamus/optic chiasm, with an H format. Most of the cases (60%) are suprasellar, with the geometric center in hypothalamus. However, owing to its expansive characteristic, the PMA generally invades the adjacent structures, such as deep gray nuclei, temporal lobes and closer white matter. The others 40% are located outside of the diencephalon, usually in the temporal lobe. Less commonly, it may occur in the midbrain, cerebellum, fourth ventricle and spinal cord.⁵ We are unaware of other cases originating in the corpus callosum.⁶⁻¹¹ Typically, the presentation on the MRI scan is a hypointense imaging on T_1 and hyperintense on T_2 /fluid-attenuated inversion-recovery sequences. In about half of the cases, the gadolinium enhancement is strong and heterogeneous.^{3,5}

In our case, the PMA diagnosis was established in a 17-year-old patient, with a history of previous haemorrhagic vascular event.

The diagnosis was initially obscured by the extent of intraventricular haemorrhage. It was initially considered a vascular lesion or arteriovenous malformation as the most likely cause of the haemorrhage

Almost 25% of the cases of PMA bleed,⁵ which rarely occur in the PA.^{5,13,14} The tumour had a heterogeneous gadolinium enhancement, a pattern that is usually not found in PA as most of these tumours present a solid-cystic lesion, with a large cystic component.^{14,15} However, a heterogeneous enhancement usually suggest a glial tumour of a higher grade than lower grade gliomas.^{3,5,13-15}

The final diagnostic was based on pathological findings. The main characteristics were the matrix predominantly myxoid and the proliferative index beyond that expected for PA. The absence of Rosenthal fibers and eosinophilic granular bodies, common in PA, ratified our hypothesis.^{3,16}

The differential diagnostic between PA and PMA is not simple but owing to prognostic issues it should be done.¹⁷ Some imaging features such as haemorrhagic component, mainly solid mass, leptomeningeal dissemination and a higher T_2 signal

intensity inside the lesion suggest PMA (Table 1). These findings should alert the paediatric neuroradiologist to this specific diagnosis. Moreover, the neuropathologist should be alert to this hypothesis, to make the differential diagnosis actively, once the differences could be subtle.

LEARNING POINTS

1. Despite PMA affecting the corpus callosum is a rare entity, it should be remembered in the differential diagnosis of lesions in this location;
2. Haemorrhagic component, mainly solid mass, leptomeningeal dissemination and a higher T_2 signal intensity inside the lesion suggest PMA.
3. The differential diagnosis is with vascular lesion or arteriovenous malformation.

CONSENT

Written informed consent for the case to be published (incl. images, case history and data) was obtained from the patient(s) for publication of this case report, including accompanying images.

REFERENCES

1. Louis DN, Ohgaki H, Wiestler OD, Cavenee WK, Burger PC, Jouvet A, et al. The 2007 WHO classification of tumours of the central nervous system. *Acta Neuropathol* 2007; 97–109.
2. Fuller GN, Scheithauer BW, The SBW. The 2007 Revised World Health Organization (WHO) Classification of Tumours of the Central Nervous System: newly codified entities. *Brain Pathol* 2007; 17: 304–7. doi: <https://doi.org/10.1111/j.1750-3639.2007.00084.x>
3. Komotar RJ, Mocco J, Carson BS, Sughrue ME, Zacharia BE, Sisti AC, et al. Pilomyxoid astrocytoma: a review. *MedGenMed* 2004; 6.
4. Tihan T, Fisher PG, Kepner JL, Godfraind C, McComb RD, Goldthwaite PT, et al. Pediatric astrocytomas with monomorphous pilomyxoid features and a less favorable outcome. *J Neuropathol Exp Neurol* 1999; 58: 1061–8. doi: <https://doi.org/10.1097/00005072-199910000-00004>
5. Linscott LL, Osborn AG, Blaser S, Castillo M, Hewlett RH, Wieselthaler N, et al. Pilomyxoid astrocytoma: expanding the imaging spectrum. *AJNR Am J Neuroradiol* 2008; 29: 1861–6. doi: <https://doi.org/10.3174/ajnr.A1233>
6. Skovrlj B, Pain M, Bederson JB, Fowkes M. Pilomyxoid astrocytoma of the cerebellar vermis in an elderly patient. *Surg Neurol Int* 2014; 5: 29. doi: <https://doi.org/10.4103/2152-7806.127968>
7. Hayashi T, Haba R, Kushida Y, Katsuki N, Shibuya S, Kadota K, et al. Pilomyxoid astrocytoma of the pineal region: cytopathological features and differential diagnostic considerations by intraoperative smear preparation. *Diagn Cytopathol* 2015; 43. doi: <https://doi.org/10.1002/dc.23133>
8. Wu L, Yang T, Yang C, Xu Y. Primary pilomyxoid astrocytoma of the thoracolumbar spinal cord in an adult. *Neurol India* 2013; 61: 677–9. doi: <https://doi.org/10.4103/0028-3886.125376>
9. Pereira FO, Lombardi IA, Mello AY, Romero FR, Ducati LG, Gabarra RC, et al. Pilomyxoid astrocytoma of the brainstem. *Rare Tumors* 2013; 5: 65–7. doi: <https://doi.org/10.4081/rt.2013.e17>
10. Chonan M, Kanamori M, Kumabe T, Saito R, Watanabe M, Tominaga T. Pilomyxoid astrocytoma of the cerebellum with Williams syndrome: a case report. *Childs Nerv Syst* 2013; 29. doi: <https://doi.org/10.1007/s00381-013-2107-7>
11. Edwards JR, Kulwin CG, Martin SE, Wilson S, Ho CY, Fulkerson DH. Temporal and optic pathway pilomyxoid astrocytoma mimicking dural-based lesion: case report and review of the literature. *Pediatr Neurosurg* 2012; 48: 253–7. doi: <https://doi.org/10.1159/000345634>
12. Komotar RJ, Mocco J, Zacharia BE, Wilson DA, Kim PY, Canoll PD, et al. Astrocytoma with pilomyxoid features presenting in an adult. *Neuropathology* 2006; 26: 89–93. doi: <https://doi.org/10.1111/j.1440-1789.2006.00641.x>
13. Lee YY, Van Tassel P, Bruner JM, Moser RP, Share JC. Juvenile pilocytic astrocytomas: CT and MR characteristics. *AJR Am J Roentgenol* 1989; 152: 1263–70. doi: <https://doi.org/10.2214/ajr.152.6.1263>
14. de Fatima Vasco Aragao M, Law M, Batista de Almeida D, Fatterpekar G, Delman B, Bader AS, et al. Comparison of perfusion, diffusion, and MR spectroscopy between low-grade enhancing pilocytic astrocytomas and high-grade astrocytomas. *AJNR Am J Neuroradiol* 2014; 35: 1495–502. doi: <https://doi.org/10.3174/ajnr.A3905>
15. Koeller KK, Rushing EJ. From the archives of the AFIP: pilocytic astrocytoma: radiologic-pathologic correlation. *Radiographics* 2004; 24: 1693–708. doi: <https://doi.org/10.1148/rg.246045146>
16. Nagaishi M, Yokoo H, Hirato J, Yoshimoto Y, Nakazato Y. Clinicopathological feature of pilomyxoid astrocytomas: three case reports. *Neuropathology* 2011; 31: 152–7. doi: <https://doi.org/10.1111/j.1440-1789.2010.01143.x>
17. Al-Hussaini M, Swaidan M, Al-Jumaily U, Musharbash A. Central nervous system tumors in the first year of life: a clinical and pathologic experience from a single cancer center. *Childs Nerv Syst* 2013; 29: 1883–91. doi: <https://doi.org/10.1007/s00381-013-2081-0>