

Review Article

Fetal Tachyarrhythmia - Part I: Diagnosis

Martijn A. Oudijk, MD, PhD*, Gerard H.A. Visser, MD, PhD* and Erik J. Meijboom, MD, PhD[†]

*Department of Obstetrics and Gynecology, University Medical Center Utrecht, The Netherlands

[†]Division of Pediatric Cardiology, Central Hospital University of Vaud, Lausanne, Switzerland

Address for correspondence: Martijn A. Oudijk, Department of Obstetrics, University Medical Center (UMC), KE 04.123.1/P.O.Box 85090, 3508 AB, Utrecht, The Netherlands. Email: m.oudijk@azu.nl

Introduction

Fetal tachycardia, first recognized in 1930 by Hyman et al¹, is a condition occurring in approximately 0.4-0.6% of all pregnancies². A subset of these cases with more sustained periods of tachycardia is clinically relevant. The necessity of therapeutic intervention in this condition is still a matter of discussion focused on the natural history of the disease. The spectrum of opinions varies from non-intervention^{3,4,5} based on a number of cases in which the tachycardia subsided spontaneously⁶, to aggressive pharmacotherapeutic intervention^{7,8} based on reports of deterioration of the fetal condition ultimately ending in significant neurological morbidity^{9,10,11}, or fetal demise^{12,13,14}. Prenatal treatment through indirect, maternally administered drug therapy seems to be the preference of most centers^{15,16,17,18,19,20,21}. This matter will be discussed further in *Fetal Tachyarrhythmia, Part II, Treatment*.

The choice of the specific pharmacotherapeutic agents and the chances on success of therapy depend largely on the type of tachycardia. The determination of the type of tachycardia is therefore of the utmost importance^{20,22}, however the available diagnostic armamentarium is limited. The most widely used method of diagnosis of fetal tachycardia, M-mode echocardiography, provides a time related documentation of function of the various cardiac structures. The current subdivision into supraventricular tachycardia (SVT), atrial flutter (AF) and ventricular tachycardia (VT) derived from M-mode echocardiography is not sufficient enough for differentiation according to the electrophysiologic mechanism. Several attempts have been made in the last years to increase the accuracy and reliability of M-mode echocardiography by measurement of atrioventricular (AV) and ventriculoatrial (VA) intervals^{23,24}, and the addition of Doppler echocardiography^{25,26}. New methods registering the actual electrophysiologic events are in development including noninvasive techniques such as magnetocardiography (MCG)²⁷. Characteristics of the most common types of fetal tachycardia are described and examples of M-mode echocardiography and FMCG are presented.

Definitions of tachycardia

The normal fetal heart rate ranges are approximately 120-160 bpm at 30 weeks and 110-150 bpm at term^{28,29}. Frequencies up to 170 bpm are considered mildly abnormal, whereas overt tachycardia is usually defined as a heart rate exceeding 170 bpm²⁸ or 180 bpm²². These rhythm abnormalities of the fetus are usually noticed at routine prenatal visits. Fetal echocardiography is

used to exclude structural cardiac defects and used to position the M-mode sampling line to intercept both the atrial and ventricular walls. The relationship between peak atrial and ventricular systolic excursions currently provides a division into SVT, AF and VT.

Fetal magnetocardiography, a technique recording the magnetic field generated by the electrical activity of the fetal heart^{27,30}, offers a more precise delineation of the fetal electrophysiology. Detection occurs non-invasively by sensors cooled by liquid helium positioned several centimeters above the maternal abdomen in a magnetically shielded room. As the maternal heart generates magnetic activity as well, a maternal ECG is recorded simultaneously and subtracted from the fetal MCG. This way, an averaged one lead fetal MCG is obtained and allows for a more detailed differentiation of the type of tachycardia.

Premature Atrial Contractions

Premature atrial contractions (PAC's) do not qualify as a form of fetal tachycardia, and are associated with good outcome. However, in approximately 0.4 % of cases, it may progress to runs of tachycardia and even become persistent. It is therefore recommended that these patients are monitored weekly by doptone to exclude the presence of runs of tachycardia^{12,16}. M-mode echocardiography will show premature atrial contractions not followed by a ventricular contraction and a subsequent ‘drop’ in heart rate (**Figure 1**).

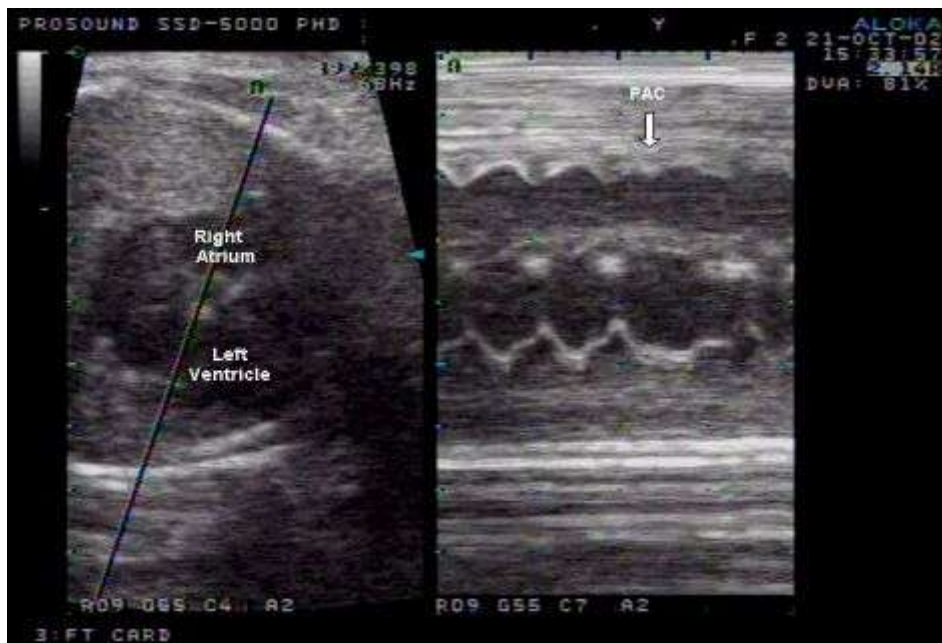

Figure 1: M-mode echocardiography of a premature atrial contraction (PAC).

The FMCG will show a premature P-wave not followed by a QRS complex (**Figure 2**).

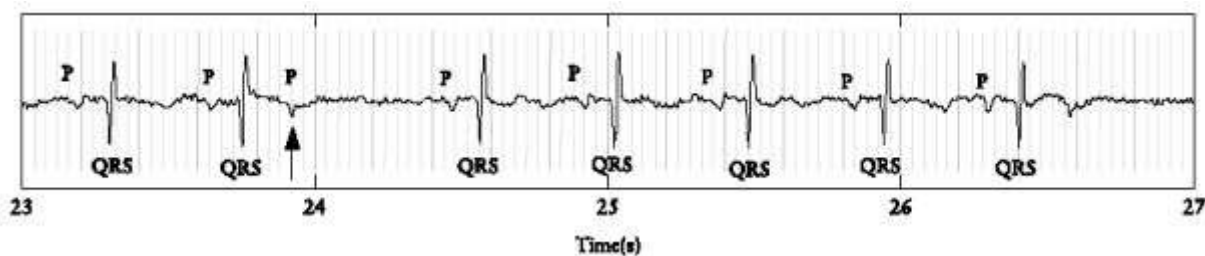

Figure 2: FMCG of a PAC (black arrow).

Atrial Flutter

AF is a condition that accounts for approximately 21 – 50 % of fetal tachycardia and may be associated with structural abnormalities^{14, 21,31}. It is defined as an atrial rate ranging from 250 up to 500 bpm with a fixed or variable AV block, as the AV-node is not able to conduct every contraction of the atrium which results in a 2:1 or 3:1 conduction to the ventricles. Rarely in some cases paroxysmal 1:1 conduction is seen. It may be either paroxysmal or incessant in nature and is reported to be associated with fetal hydrops in 7 – 43 % of cases^{14,18,31,32}. The most common electrophysiologic mechanism in AF is a re-entry circuit confined to the atrium. M-mode echocardiography will show typical atrial contractions that are followed by ventricular contractions every 2 or 3 atrial contractions (**Figure 3**).

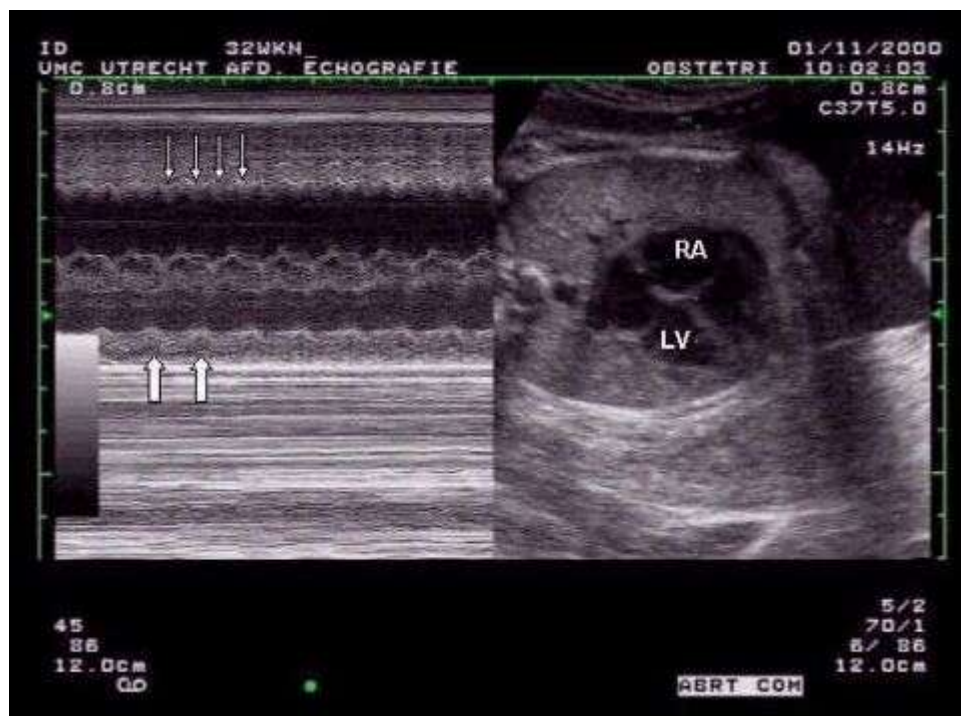

Figure 3: M-mode echocardiography of AF. Flutter contractions of the atrium are indicated by the small arrows; atrioventricular conduction is 2:1 and ventricular contractions are indicated by the large arrows.

FMCG will show typical flutter waves (P-waves) followed by QRS complexes every 2-3 P-waves (**Figure 4.1**).

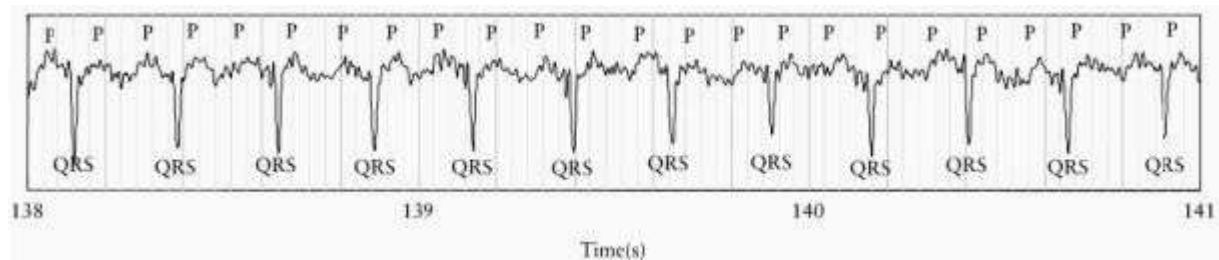

Figure 4.1: Raw FMCG trace of atrial flutter with 2:1 conduction.

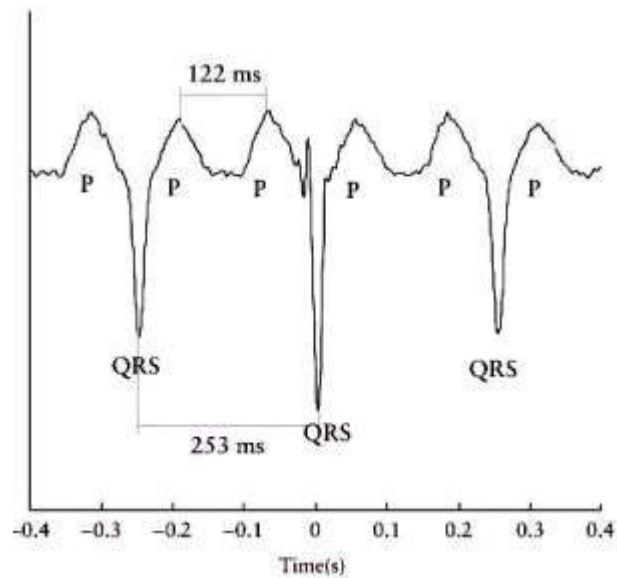

Figure 4.2: Averaged FMCG trace of atrial flutter with 2:1 conduction.

Supraventricular tachycardia

SVT is reported to account for 47 – 68 % of cases of fetal tachycardia^{14,18,21} and is associated with a low percentage of structural abnormalities in 2 % of cases. It is defined by a 1:1 atrioventricular conduction in which the atrial contraction precedes the ventricular contraction. Heart rates in SVT most commonly range from 200-300 bpm, is either paroxysmal or incessant in nature and associated with fetal hydrops in 36 - 64 %^{14,33}. The condition has several different underlying electrophysiologic mechanisms, such as re-entry using an accessory atrioventricular connection (AVRT), which may be either apparent or concealed. Other possibilities include primary atrial tachycardias and re-entry within the AV node³⁴.

The diagnosis of these specific types of fetal tachycardia is difficult, if not impossible, with the most widely used current technology, M-mode echocardiography. As mentioned in the introduction, several studies have been conducted to allow for a more specified diagnosis using Doppler and M-mode echocardiography. These techniques are based on the relationship in time between atrial and ventricular wall excursions on M-mode, and flow patterns over the AV and semilunar valve orifices. In most re-entrant tachycardias, conduction through the accessory connection is fast, as in the Wolff-Parkinson-White syndrome (WPW). This results in a short RP interval on the postnatal ECG, comparable to a short VA interval on M-mode (**Figure 5.1**). In several patients, slow conduction is observed in the accessory pathway, as in Persistent Junctional Reciprocating Tachycardia (PJRT) and Atrial Ectopic Tachycardia (AET)²⁶, resulting in a long RP interval on the ECG, comparable to a long VA interval on M-mode echocardiography (**Figure 5.2**). In the literature there has been one case diagnosed as Junctional Ectopic Tachycardia (JET) by Doppler echocardiography³⁵. It is extremely rare and we have not encountered JET in the prenatal situation at our center.

The detailed electrophysiological events however, are irretrievable by M-mode echocardiography. Specific types of fetal tachycardia have been detected and published using FMCG^{36,37}. A more detailed configuration, comparable to the postnatal ECG is obtained. An example of this category of fetal SVT's is shown in **Figure 6**.

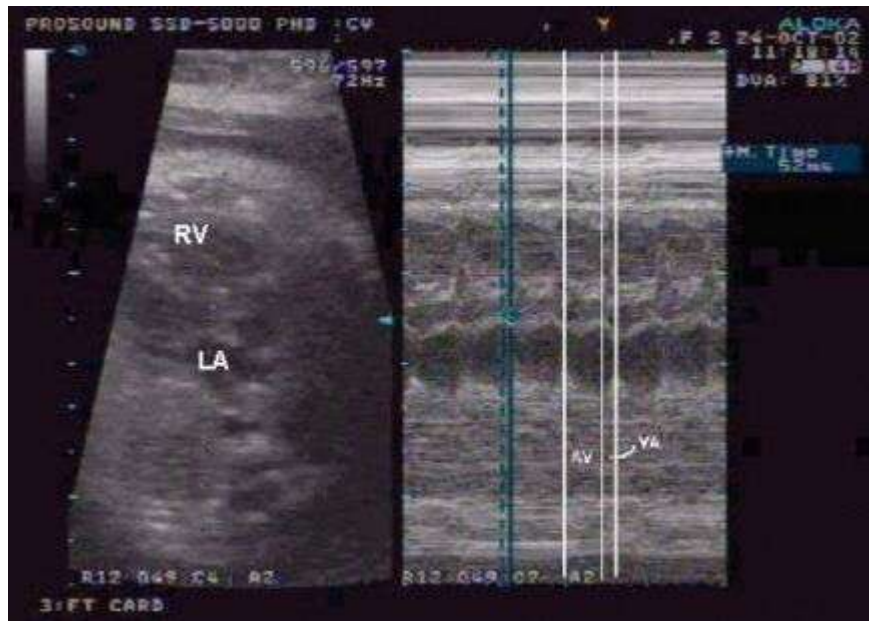

Figure 5.1: M-mode echocardiography of a SVT with a short VA interval. First white line placed on the peak excursion of the left atrium wall, second line placed on the peak excursion of the right ventricle wall, third line on the consecutive peak atrial wall excursion. The AV interval is markedly longer than the VA interval.

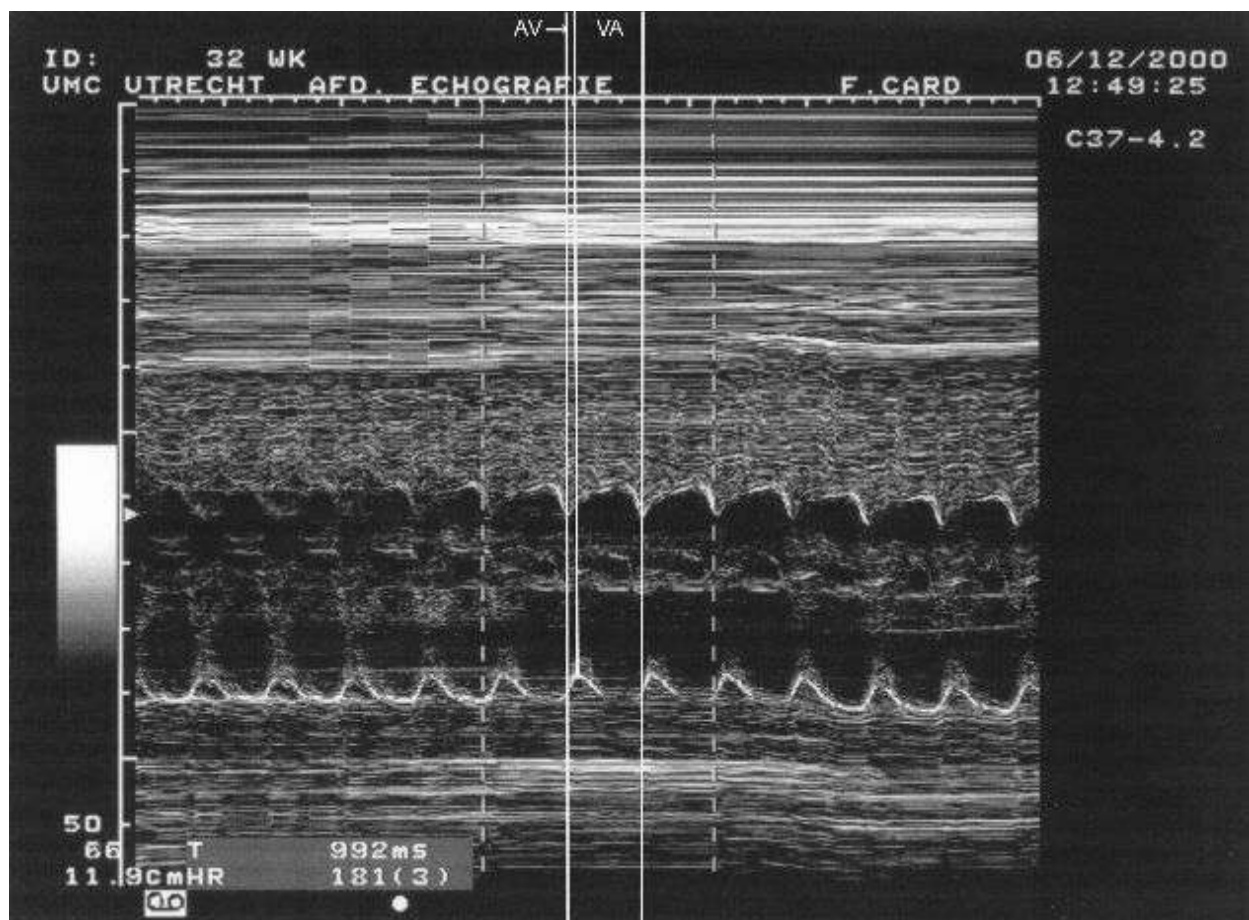

Figure 5.2: M-mode echocardiography of a SVT with a long VA interval.

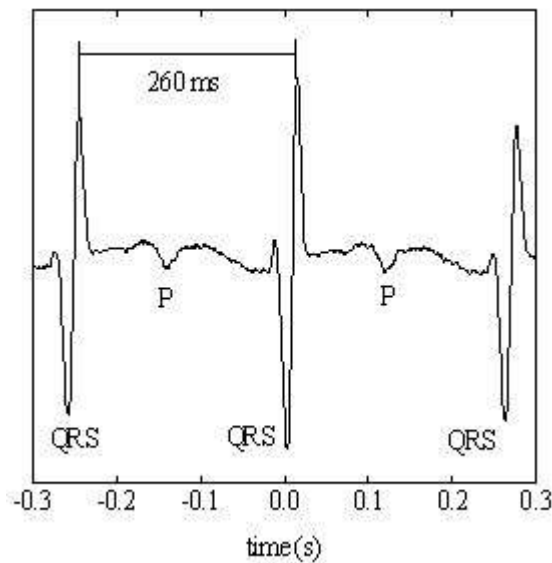

Figure 6: FMCG of a fetal SVT

The electrophysiologic events are clearly defined in this situation, however, a precise diagnosis is still debatable. The SVT shown in **Figure 6** for instance, may be AVRT using a concealed accessory pathway, but could also be attributed to represent a PJRT.

Ventricular Tachycardia

VT in the prenatal situation is rare and has only been reported occasionally in the international literature^{5,16}. It is usually paroxysmal in nature and outcome depends on the electrophysiologic mechanism. Of the utmost importance is the diagnosis of the congenital Long QT syndrome (LQTS). The origin of this arrhythmia lies in malfunctioning myocardial ion channels as a result of mutations in genes encoding these ion channels. It is characterised by prolongation of the QT interval and the occurrence of polymorphic ventricular arrhythmia (such as Torsade de Pointes). Patients with the LQTS are predisposed to ventricular fibrillation and sudden death^{38,39}. The prenatal diagnosis is focused on fetuses of mothers with prolonged QT syndrome to document the possible presence of this syndrome in the fetus. In addition, fetuses presenting with (baseline) bradycardia or intermittent ventricular tachycardia of the torsade de pointe type, the diagnosis of LQTS must be considered as well, as spontaneous mutations have been reported. The suspicion of fetal LQTS may be raised in case M-mode echocardiography shows (baseline) bradycardia varying from 60-110 bpm and intermittent ventricular tachycardia in which there is atrioventricular dissociation. FMCG shows a prolonged QT interval (**Figure 7**), and the possible presence of intermittent VT^{40,41}.

Conclusions

Fetal tachycardia is a rare disorder, in which difficulties are encountered in the diagnosis of the exact underlying electrophysiological mechanism and is therefore probably underreported. The spectrum of pathologic symptomatology varies from an infrequent paroxysmal tachycardia to a persistent form, which may deteriorate in fetal hydrops, neurological morbidity and even fetal demise. The presence of fetal tachycardia therefore deserves more attention and requires a specialized evaluation to define its electrophysiologic diagnosis.

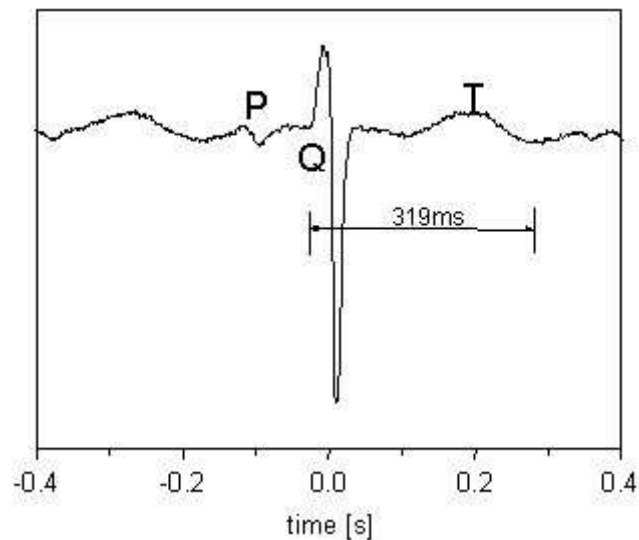

Figure 7: The QT interval is 319 ms, RR interval is 430 ms, QTc interval is 486 ms.

Fetal atrial flutter is a frequently encountered form of fetal tachycardia and can be well diagnosed by either M-mode echocardiography or FMCG. Fetal SVT remains the most complicated form of fetal tachycardia, both in diagnosis as in treatment. The difficulty in delineating an accurate diagnosis of the specific form and the relative therapy resistance of the various subtypes of this tachycardia, for instance PJRT, makes the development of an optimal treatment protocol complicated.

The most infrequent encountered form of tachycardia is fetal VT, however, if present, it has very serious implications for the fetus. In utero management is complicated and yields a limited success but it is also predictive for an uncertain future after birth. Improved prenatal diagnostic techniques may support a better understanding of the pathophysiology, but does not necessarily result in an improved outcome. Studies on these new techniques will hopefully result in the ultimate goal of reduced morbidity and mortality in the field of fetal tachycardia.

References

1. Hyman AS. Irregularities of the fetal heart: a phonocardiographic study of the fetal heart sounds from the fifth to eighth months of pregnancy. *Am J Obstet Gynecol* 1930;20:332-347
2. Bergmans MGM, Jonker GJ, Kock HCL. Fetal supraventricular tachycardia: review of the literature. *Obstet Gynecol Surv* 1985;40:61-8
3. Simpson LL, Marx GR, D'Alton ME. Supraventricular tachycardia in the fetus: conservative management in the absence of hemodynamic compromise. *J Ultrasound Med* 1997;16:459-464
4. Gunteroth WG, Cyr DR, Shields LE, et al. Rate-based management of fetal supraventricular tachycardia. *J Ultrasound Med* 1996;15:453-458
5. Cuneo BF, Strasburger JF. Management strategy for fetal tachycardia. *Obstet Gynecol* 2000;96:575-81
6. Wladimiroff JW, Stewart PA. Treatment of fetal cardiac arrhythmias. *Br J Hosp Med* 1985: 134-140

7. Hansmann M, Gembruch U, Bald R, et al. Fetal tachyarrhythmias: transplacental and direct treatment of the fetus. A report of 60 cases. *Ultrasound Obstet Gynecol* 1991;1:162-170
8. Kohl T, Tercanli S, Kececioglu D, et al. Direct fetal administration of adenosine for the termination of incessant supraventricular tachycardia. *Obstet Gynecol* 1995;85:873-874
9. Schade RP, Stoutenbeek Ph, de Vries LS, et al. Neurological morbidity after fetal supraventricular tachyarrhythmia. *Ultrasound Obstet Gynecol* 1999;13:43-47
10. Sonesson SE, Winberg P, Lidegran M, Westgren M. Foetal supraventricular tachycardia and cerebral complications. *Acta Paediatr* 1996;85:1249-52
11. Donn SM, Bowerman RA. Association of paroxysmal supraventricular tachycardia and periventricular leukomalacia. *Am J Perinatol* 1993;10:212-14
12. Strasburger JF. Fetal arrhythmias. *Prog Pediatr Cardiol* 2000;11(1):1-17
13. Allan LD, Anderson RH, Sullivan ID, et al. Evaluation of fetal arrhythmias by echocardiography. *Br Heart J* 1983;50:240-245
14. Kleinman CS, Copel JA, Weinstein EM, et al. Treatment of fetal supraventricular tachyarrhythmias. *J Clin Ultrasound* 1985;13:265-273
15. Allan LD, Chita SK, Sharland GK, et al. Flecainide in the treatment of fetal tachycardias. *Br Heart J* 1991;65:46-8
16. Copel JA, Friedman AH, Kleinman CS. Management of fetal cardiac arrhythmias. *Fetal Diagn Ther* 1997;24:201-211
17. Krapp M, Baschat AA, Gembruch U, Geipel A, Germer U. Flecainide in the intrauterine treatment of fetal supraventricular tachycardia. *Ultrasound Obstet Gynecol* 2002;19:158-164
18. Van Engelen AD, Weijtens O, Brenner JI, et al. Management, outcome and follow-up of fetal tachycardia. *J Am Coll Cardiol* 1994;24:1371-5
19. Frohn-Mulder IM, Stewart PA, Witsenburg M, et al. The efficacy of flecainide versus digoxin in the management of fetal supraventricular tachycardia. *Pren Diagn* 1995;15:1297-1302
20. Oudijk MA, Ruskamp JM, Ambachtsheer EB, et al. Drug treatment of fetal tachycardias. *Pediatr Drugs* 2002;4(1):49-63
21. Oudijk MA, Michon MM, Kleinman CS, et al. Sotalol in the treatment of fetal dysrhythmias. *Circulation* 200;101:2721-2726
22. Kleinman CS, Nehgme R, Copel JA, et al. Fetal cardiac arrhythmias: diagnosis and therapy. In: Creasy RK, Resnik R, editors. *Matern-fetal medicine*. Philadelphia (PA): Saunders, 1998:301-318
23. Jaeggi E, Fouron JC, Fournier A, van Doesburg N, Drblik SP, Proulx F. Ventriculo-atrial time interval measured on M-mode echocardiography: a determining element in diagnosis, treatment and prognosis of fetal supraventricular tachycardia. *Heart* 1998;79:582-587

24. Oudijk MA, Stoutenbeek Ph, Sreeram N, Visser GHA, Meijboom EJ. Persistent junctional reciprocating tachycardia in the fetus. *J Matern Fetal Neonatal Med* 2003;13(3):191-6
25. Fouron JC, Proulx F, Miró J, Gosselin J. Doppler and M-mode ultrasonography to time fetal atrial and ventricular contractions. *Obstet Gynecol* 2000;96:732-6
26. Fouron JC, Fournier A, Proulx F, Lamarche J, Bigras JL, Boutin, Brassard M, Gamache S. Management of fetal tachyarrhythmia based on superior vena cava/aorta Doppler flow recordings. *Heart* 2003;89:1211-1216
27. Quartero HWP, Stinstra JG, Golbach EGM, Meijboom EJ, Peters MJ. Clinical implications of fetal magnetocardiography. *Ultrasound Obstet Gynecol* 2002;20(2):142-53
28. Rooth, G, Huch A, Huch R. Guidelines for the use of fetal monitoring. *Int J Gynecol Obstet* 1987;25:159
29. Nijhuis IJM, Hof J ten, Mulder EJH, et al. Antenatal fetal heart rate monitoring; normograms and minimal duration of recordings. *Prenat Neonat Med* 1998;3:314-22
30. Grimm B, Haueisen J, Huotilainen M, Lange S, van Leeuwen P, Menedez T, Peters MJ, Schleussner E, Schneider U. Recommended standards for fetal magnetocardiography. *Pacing Clin Electrophysiol* 2003;26(11):2121-6
31. Jaeggi E, Fouron JC, Drblik SP. Fetal atrial flutter: diagnosis clinical features, treatment and outcome. *J Pediatr* 1998;132:335-339
32. Lisowski LA, Verheijen PM, Benatar AA, et al. Atrial flutter in the perinatal age group: diagnosis, management and outcome. *J Am Coll Cardiol* 2000;35:771-7
33. Simpson JM, Sharland GK. Fetal tachycardias: management and outcome of 127 consecutive cases. *Heart* 1998;79:576-581
34. Ko JK, Deal BJ, Strasburger JF, Benson DW Jr. Supraventricular tachycardia mechanisms and their age distribution in pediatric patients. *Am J Cardiol* 1992;69(12):1028-32
35. Villazon E, Fouron JC, Fournier A, Proulx F. Prenatal diagnosis of junctional ectopic tachycardia. *Pediatr Cardiol* 2001;22:160-162
36. Hosono T, Chiba Y, Shinto M, Kandori A, Tsukada. A fetal Wolff-Parkinson-White syndrome diagnosed prenatally by magnetocardiography. *Fetal Diagn Ther* 2001;16:215-217
37. Menendez T, Achenbach S, Beinder, et al. Usefulness of magnetocardiography for the investigation of fetal arrhythmias. *Am J Cardiol* 2001;88:334-336
38. Schwartz PJ, Stramba-Badiale M, Segantini A, et al. Prolongation of the QT interval and the Sudden Infant Death Syndrome. *N Engl J Med* 1998;338:1709-14
39. Garson A, Dick M, Fournier A, et al. The long QT syndrome in children. *Circulation* 1993;87:1866-1872
40. Hamada H, Horigome H, Asaka M, et al. Prenatal diagnosis of long QT syndrome using fetal

magnetocardiography. Prenat Diagn 1999;19:677-680

41. Cuneo BF, Ovadia M, Strasburger JF, Zhao H, Petropulos T, Schneider J, Wakai RT. Prenatal diagnosis and in utero treatment of torsades de pointes associated with congenital long QT syndrome. Am J Cardiol 2003;91(11): 1395-8