



A case of intramuscular xanthelasma palpebrarum found during blepharoplasty

Young Hun Chung¹,
Sang Yoon Kang²,
Woo Suk Choi³

¹Department of Plastic Surgery, Graduate School, Kyung Hee University, Seoul; Departments of ²Plastic Surgery and ³Radiology, Kyung Hee University Medical Center, Kyung Hee University College of Medicine, Seoul, Korea

Xanthelasma palpebrarum is the most common cutaneous xanthoma found on the medial side of the eyelid. The typical lesion is usually a flat and yellowish plaque on the skin. However, we report on a unique case of intramuscular xanthoma found during blepharoplasty for the correction of ptosis. A 53-year-old male patient visited our department with a complaint of a ptotic eyelid. He was concerned about the cosmetic appearance and the uncomfortable feeling while opening his eyes, and wanted these problems to be solved. A yellowish plaque of about 0.3×0.3 cm in size was found in the orbicularis oculi muscle during the surgery. The lesion was excised and xanthelasma was confirmed with biopsy. We have found this specific case of xanthelasma palpebrarum in the only muscle. Therefore, a careful approach to clinical and histologic examination and imaging is required for patients with these lesions.

Keywords: Muscles / Xanthomatosis / Eyelids

INTRODUCTION

Xanthelasma palpebrarum is the most common xanthoma occurring in the eyelids and the most common cutaneous xanthoma. It usually manifests as a flat, yellowish lesion that is clearly visible on the face, causing a cosmetic problem. Fatty deposits can produce a darker red or brown appearance, and variable texture and firmness [1]. The lesion can be soft, semisolid, or calcareous. It most commonly occurs near the inner canthus of the eyelid, more frequently on the upper lid [2]. This typically presents in middle-aged and elderly people, and more frequently in women [3]. Lesions progress slowly and do not regress without treatment. These lesions, although not potentially

malignant, may lead to ptosis if they enlarge excessively [4]. Xanthelasma palpebrarum typically appears in the dermal layer of the face; consequently, cosmetic treatment is needed. However, in this report, we present a unique case of xanthelasma found only in the muscle.

CASE REPORT

A 56-year-old man presented to our outpatient department with a chief complaint of right upper eyelid ptosis that appeared 2 months previously. He was feeling discomfort and heaviness while opening both eyes. He had bilateral blepharoptosis (more severe on the right side). Moreover, a small nodule could be felt under his right upper eyelid when touched, which was causing discomfort (Fig. 1). On physical examination, the nodule was very small, about 0.3×0.3-cm, and had the same skin color as the right upper eyelid. The patient did not feel any change in size over time, and no other lesions were found in his body.

He was admitted to our hospital because of sudden weakness on his right side 3 months previously, with a diagnosis of cere-

Correspondence: Sang Yoon Kang
Department of Plastic Surgery, Kyung Hee University Medical Center, Kyung Hee University College of Medicine, 23 Kyungheedaero, Dongdaemun-gu, Seoul 02447, Korea
E-mail: nuelk@nate.com

*This article was presented at the Aesthetic Plastic Surgery International Meeting 2016, in Seoul, Korea on March 12–13, 2016.

Received August 9, 2018 / Revised October 23, 2018 / Accepted October 24, 2018

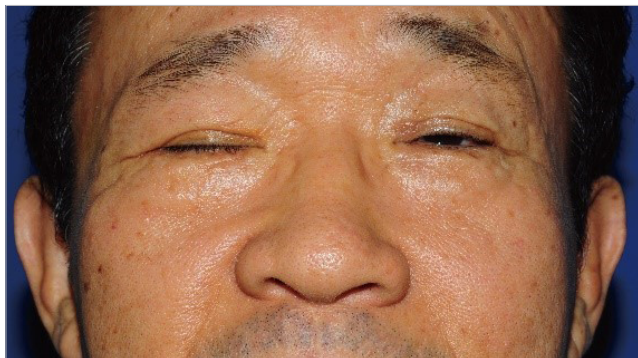

Fig. 1. The patient had bilateral blepharoptosis of the upper eyelids, and the symptoms were more severe in the right side. In the right upper eyelid, he felt a foreign body sensation and discomfort.

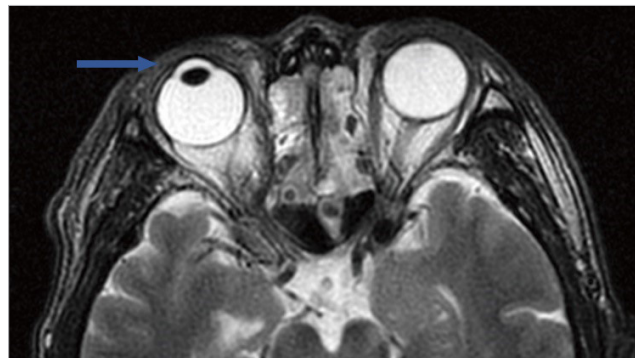

Fig. 3. In the postoperative brain magnetic resonance T2 image, the white band disappeared (arrow). This band was thought to be the yellowish band seen during surgery and was estimated to have been removed during surgery.

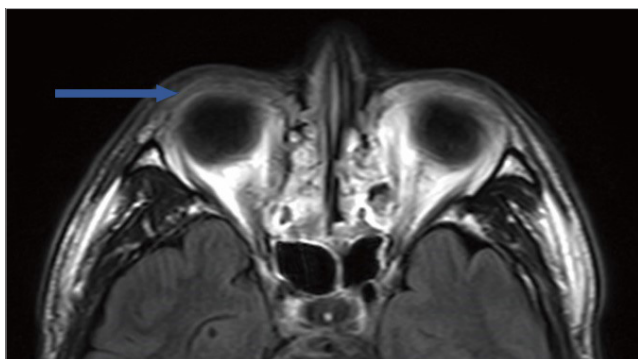

Fig. 2. Preoperative brain magnetic resonance T2 image showing a lipid-like white band in the right upper eyelid (arrow). This band was estimated to exist in the orbicularis oculi muscle layer, and no band was observed in the left upper eyelid.

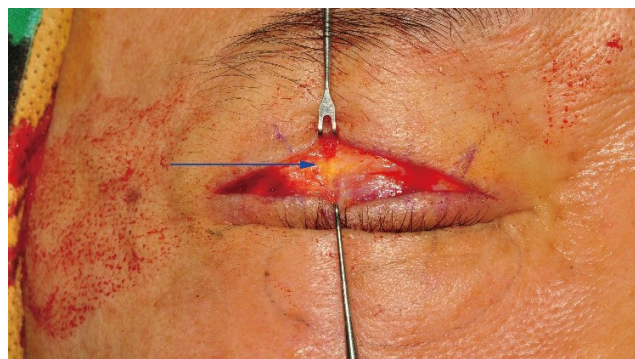

Fig. 4. During the dissection of the orbicularis oculi muscle to correct the blepharoptosis, a yellowish band was observed (arrow).

bral infarction of the basal ganglia. The blepharoptosis is presumed to be a secondary symptom due to his medical history. He had a history of vessel atherosclerosis and high-risk conditions including hypertension, diabetes, and dyslipidemia. Thereby, he was taking medications and his lipid profile was normal.

He underwent brain magnetic resonance imaging (MRI) to evaluate for cerebral infarction about 3 months before surgery. At this time, a white band, like adipose tissue, distinct from the orbicularis oculi muscle was observed in the right upper eyelid in the T2 image (Fig. 2). On brain MRI T2 images, this lesion disappeared after about 2 months (Fig. 3).

The surgery was designed with a blepharoplasty incision line to correct both blepharoptosis. To check for levator aponeurosis, the subcutaneous fat layer and orbicularis oculi muscle were dissected in the right upper eyelid. A yellowish lipid-like band different from normal tissue was found in the orbicularis oculi muscle (Fig. 4). A 0.3 × 0.3-cm round mass, which was suspected to be the cause of the patient's discomfort, was identified



Fig. 5. After dissecting the yellowish band, a firm nodule of about 0.3 × 0.3 cm was found (arrow), and it was presumed to be the cause of the foreign body sensation and discomfort experienced by the patient.

(Fig. 5). The band was excised with the nodule. After removal of the nodule, weakness of levator aponeurosis was confirmed and corrected by securing the fixation of levator aponeurosis to tarsal plate.

On histologic analysis, the excised mass consisted of lipid-laden histiocytes in the periphery of the blood vessels along with cluster of foamy cells, which was confirmed as xanthelasma

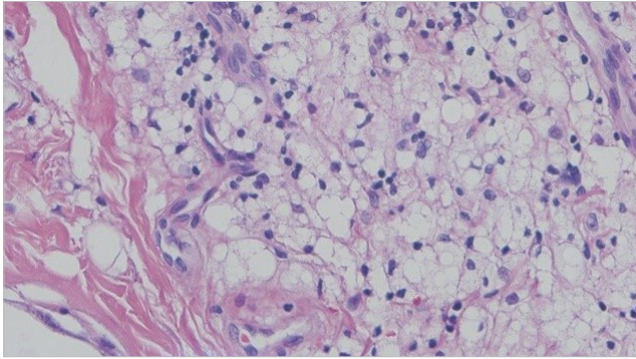

Fig. 6. In histopathologic analysis, a cluster of foamy histiocytes was observed to aggregate around blood vessels, and xanthelasma was confirmed (H&E, ×400).

(Fig. 6). The orbicularis oculi muscle and lacrimal gland around the lesion demonstrated chronic inflammation with foreign body reaction and tissue fibrosis. About 6 months after surgery, the foreign body sensation in the right upper eyelid disappeared and the patient was satisfied with the aesthetic outcome (Fig. 7).

DISCUSSION

Histologically, xanthelasma is similar to other xanthomas, which are associated with hypercholesterolemia and composed of foamy histiocytes with occasional Touton giant cells [5]. These tend to aggregate around blood vessels in the superficial dermis and periadnexal locations, and are accompanied by peripheral fibrosis and inflammation [1]. It has been suggested that trauma and inflammation may alter vascular permeability, allowing lipoproteins to enter the dermis and subsequently become phagocytosed by dermal cells [5]. Moreover, there is some similarity between xanthomas and atheromas, at least experimentally. Foamy histiocytes have a perivascular arrangement, which implies that their stored lipid originates from plasma lipids [5].

Abnormal lipid metabolism seems to be important in the pathogenesis of xanthelasma. Cholesterol entering xanthomas along the capillary walls is mostly low-density lipoprotein (LDL), suggesting that the accumulated cholesterol is derived from blood [6]. Consequently, perivascular permeability increases and the blood vessel lipids are released and phagocytosed by dermal cells. These cells form the foamy histiocytes causing inflammation and fibrosis in surrounding normal tissues. When yellowish cholesterol-rich material in large foam cells accumulates in the skin and tendons, the clinical symptoms of xanthelasma become manifested [7].

Most cases of xanthelasma were diagnosed by clinical features. Most patients visit the hospital for cosmetic reasons, and they

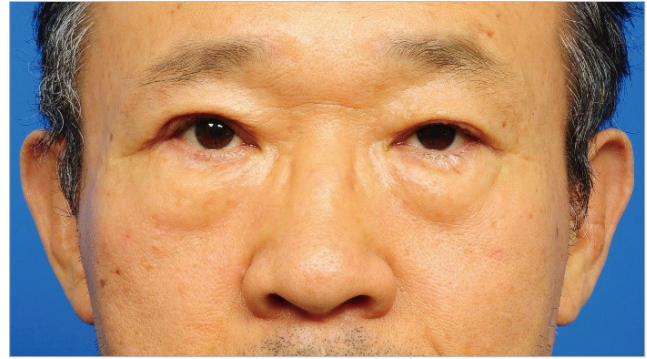

Fig. 7. At 6 months after surgery, the blepharoptosis of patient was corrected, and the sense of discomfort when opening the eyes disappeared.

can be diagnosed visually by typical lesions. It can be confirmed by biopsy, but it is usually confirmed during surgical excision.

Treatment depends on the size and lipid profile. If there is abnormality in lipid profile, lifestyle modification or medication is recommended first. However, in cases of normolipidemic patients or those whose drug therapy is not effective, removal is performed by laser therapy, radiofrequency, cryosurgery, or trichloroacetic acid when the size is small, whereas surgical excision is performed when the size is large [2]. But, in most cases the drug therapies are not effective, and most of them are removed through physical and chemical methods.

The causes of intramuscular xanthelasma in our patient can be divided into two main mechanisms. The first is related to systematic risk factors. Xanthelasma is known to be associated with atherosclerosis or dyslipidemia. The facts that many patients have associated disorders of lipid metabolism and that xanthoma cells frequently accumulate around blood vessels imply that the accumulated dermal lipid derives from the serum. According to previous studies, the incidence of atherosclerosis seems to be low in normolipidemic xanthoma and necrobiotic xanthogranuloma, whereas it is high in hyperlipidemic xanthoma [7]. Moreover, cholesterol storage in xanthelasma and atheroma plaque formation in vessels are experimentally similar [8]. In our case, the patient was taking hyperlipidemia medication, and he was receiving steady treatment for cerebral infarction 2 months previously. Therefore, he had more systematic risk factors that can generate xanthelasma than other people. Furthermore, hypercholesterolemic xanthomas also tend to result in a more nodular and tendinous type [5]. This may provide evidence for the higher possibility of onset of atypical xanthoma in these patients.

Second, in terms of local factors, the dermis of the eyelid is thin, and pulsatile pressure increases dermal capillary pressure during nictitation, which may occur 10–30 times/min; this

probably plays a role in lipid deposition in the eyelid [9]. These local factors could lead to the development of a lesion on the eyelids. However, why this condition develops only in the eyelids, and not in other sites, as a leakage phenomenon from capillaries, remains obscure. Several suggestions can be made about this issue. This area has exceedingly rich vasculature. Fluid may accumulate early in the dermis of the eyelids in systemic diseases such as nephrotic syndrome and congestive heart failure [10]. Another possibility is that many physical movements, such as blinking, increase local heat, which then increases the leakage rate. It has been shown experimentally that the rate of capillary leakage of LDL is twice as much in xanthomas that have been exposed to physical movements and friction than in xanthomas on immobilized cutaneous sites [5]. The eyelids are exposed to constant movement and friction, and this might be the reason why xanthelasma develops in these areas. These patients might also have intrinsic susceptibility to this capillary leakage [5].

Xanthelasmas are not limited to the superior dermis; they may penetrate the entire dermis and reach the orbicularis muscle. Mittelviehhaus et al. [11] suggested that xanthelasma can be divided into three categories according to depth, invasion into the dermis, and invasion adjacent to and into the stratum. Moreover, 42% of xanthelasmas infiltrate the entire dermis and reach the stratum or even invade into this layer [11].

Finally, from the histocytologic aspect, phagocytosis by dermal macrophages is important in the dermal layer of foamy cells found in xanthelasma, as mentioned above. The source of macrophages and histiocytes that cause this reaction is not only the dermis but also virtually all tissues. These cells are commonly found in all tissues where inflammatory reactions occur.

Thus, the theoretical background in which intramuscular xanthelasma can exist is sufficient, and cases infiltrated into the muscle have been reported. However, there have been no cases of xanthelasma within the only muscle.

Most patients with xanthelasma visit the hospital for the chemical or physical removal of cosmetic problems. However, physicians tend to focus on exposed skin lesions. As previously reported, xanthelasma may not be limited to the dermis; they may occur even in muscle. It may also be present only in the muscle. Therefore, imaging, histopathologic evaluation, and a cautious clinical approach are needed for patients with xanthelasma, and a multidimensional approach according to the depth of the lesion is needed for treatment.

CONFLICT OF INTEREST

No potential conflict of interest relevant to this article was reported.

PATIENT CONSENT

The patient provided written informed consent for the publication and the use of his images.

ORCID

Young Hun Chung <https://orcid.org/0000-0001-8032-036X>

Sang Yoon Kang <https://orcid.org/0000-0002-6299-6371>

Woo Suk Choi <https://orcid.org/0000-0001-6450-2278>

REFERENCES

1. Rohrich RJ, Janis JE, Pownell PH. Xanthelasma palpebrarum: a review and current management principles. *Plast Reconstr Surg* 2002;110:1310-4.
2. Nair PA, Singhal R. Xanthelasma palpebrarum: a brief review. *Clin Cosmet Investig Dermatol* 2017;11:1-5.
3. Jonsson A, Sigfuson N. Letter: significance of xanthelasma palpebrarum in the normal population. *Lancet* 1976;1:372.
4. Ustunsoy E, Demir Z, Coskunfirat K, Kurtay A, Aksoylar A, Turkguven Y. Extensive bilateral eyelid ptosis caused by xanthoma palpebrarum. *Ann Plast Surg* 1997;38:177-8.
5. Bergman R. The pathogenesis and clinical significance of xanthelasma palpebrarum. *J Am Acad Dermatol* 1994;30(2 Pt 1):236-42.
6. Scott PJ, Winterbourn CC. Low-density lipoprotein accumulation in actively growing xanthomas. *J Atheroscler Res* 1967;7:207-23.
7. Szalat R, Arnulf B, Karlin L, Rybojad M, Asli B, Malphettes M, et al. Pathogenesis and treatment of xanthomatosis associated with monoclonal gammopathy. *Blood* 2011;118:3777-84.
8. Ozdol S, Sahin S, Tokgozoglu L. Xanthelasma palpebrarum and its relation to atherosclerotic risk factors and lipoprotein (a). *Int J Dermatol* 2008;47:785-9.
9. Tosti A, Varotti C, Tosti G, Giovannini A. Bilateral extensive xanthelasma palpebrarum. *Cutis* 1988;41:113-4.
10. Bak H, Park SG, Jeon SY, Choi EH, Ahn SK. Unilateral xanthelasma forming a kissing-like lesion. *J Dermatol* 2005;32:220-2.
11. Mittelviehhaus H, Kreusser C, Bohringer D, Auw-Hadrich C. The underestimated depth of tissue invasion of xanthelasma: a histological study. *Klin Monbl Augenheilkd* 2011;228:14-8.