

CASE REPORT

Open Access



Endometriosis-associated recto-sigmoid cancer: a case report

Ningning Li¹, Weixun Zhou^{2*}, Lin Zhao¹ and Jiaolin Zhou³

Abstract

Background: Endometriosis is a relatively common condition in women of reproductive age. Malignant transformation of intestinal endometriosis is a very rare event. We report a case in which a patient with a history of endometriosis underwent surgery for malignant intestinal endometriosis.

Case presentation: A 55-year-old woman complained of rectorrhagia and intermittent abdominal pain. A neoplasm was revealed by colonoscopy, CT scan and F18-FDG PET/CT of the recto-sigmoidal colon. The patient underwent a rectal anterior resection, hysterectomy and bilateral salpingo-oophorectomy for treatment. According to the histological and immunohistochemical presentation, the diagnosis of endometriosis-associated recto-sigmoid cancer was confirmed. The patient was treated with adjuvant chemotherapy for 6 months. During the follow-up appointment 22 months later, there was clinical and radiographic evidence of recurrence in the rectum. The patient received chemotherapy again and will receive another surgery after two more cycles of chemotherapy.

Conclusion: We report a case of malignant intestinal endometriosis. Although there is no standard therapy for malignant intestinal endometriosis due to the rarity of this disease, surgery and adjuvant chemotherapy seemed to be rational. This case indicates that local recurrence may be a common situation after standard therapy.

Keywords: Endometriosis-associated carcinoma, Bowel endometriosis, Malignant degeneration

Background

Endometriosis is a common proliferative disease among women. It occurs in 4–17% of women of reproductive age. It refers to the occurrence of the endometrial tissue growing outside of the uterus. Many organs can be involved in this process, including the fallopian tubes, ovaries, vagina, cervix and the Pouch of Douglas; extra-gonadal sites include the gastrointestinal tract, bladder, lungs, central nervous system, and even the skin [1]. Endometriosis with intestinal involvement is rare. The most common location in the intestinal tract is the sigmoid colon and the rectum (50–90%) [2, 3]. The first case of malignant transformation was described in 1925. While malignant transformation of ovarian endometriosis is well-known, extraovarian endometriosis associated with cancer is rare, and therapeutic management is not standardized. We report a case of a female patient

with a recto-sigmoidal lesion that was initially diagnosed as a primary intestinal cancer. Pathology confirmed the diagnosis of an endometrial carcinoma derived from endometrial tissue in the intestinal wall. The patient had a history of prior abdominal surgery for an endometriotic ovarian cyst.

Case Presentation

Patient information

A 55-year-old woman was referred to the Peking Union Medical College Hospital in September 2015 for rectorrhagia and intermittent abdominal pain lasting 6 months. The patient had a past medical history of ovarian endometriosis and had undergone excision of bilateral ovarian chocolate cysts in 1988 when she was 30 years old. Histological examination showed benign bilateral endometriosis of the ovaries. The patient was not treated with any hormonal therapy following hysterectomy. She has a familial history of endometriosis comprising her mother, one sister and one aunt.

* Correspondence: zweixun@163.com

²Department of Pathology, Peking Union Medical College Hospital, Peking Union Medical College and Chinese Academy of Medical Sciences, Beijing 100730, China

Full list of author information is available at the end of the article



Clinical findings

Physical examination of the patient was unremarkable, except for the tenderness of the left lower quadrant of the abdomen.

Diagnostic assessment

Serum CA125, CEA, and CA199 were within a normal range. A colonoscopy was performed (Fig. 1), which revealed an ulcerated fleshy neoplasm that was 15 cm from the anal margin and blocked 50% of the passage of the endoscope. It was possible to pass the endoscope beyond the lesion. The mass appeared to bleed relatively easily and had a diameter of 2 × 3 cm. The surface of the lesion was irregular, and the margin was unclear. The surrounding colonic mucosa was rough. The results of the scan also revealed a 0.8 cm sessile polyp in the ascending colon. Multiple endoscopic biopsies were taken. Pelvic ultrasound showed multiple uterine leiomyomas, which presented as multiple heterogeneous internal echoes. A computed tomography scan revealed eccentric thickening of the wall of the recto-sigmoidal junction (Fig. 2). A whole body FDG-positron emission tomography (PET) was requested (Fig. 3). F18-FDG PET/CT imaging showed local thickening and narrowing of the recto-sigmoid colon wall and hypermetabolic lesions. FDG-PET/CT also found enlarged pelvic lymph nodes with pathologic FDG-uptake. Since the pathology obtained from the colonoscopy showed evidence of a metastatic adenocarcinoma, and the lesion was confined to the pelvic cavity, laparoscopic surgery was performed on October 20, 2015. During the procedure, a 3.5-cm ulcerated mass was identified above the peritoneal reflection with multiple adhesions to the uterine wall. The surgeons examined the pelvic cavity carefully and found apparent adhesions in the pelvic cavity due to the previous surgical procedures. The adhesions present between the tumour and the uterus were severed. There were no obvious tumours on either of the ovaries. A rectal anterior resection with lymphadenectomy was performed. The lymph nodes around the common, internal, and external iliac arteries, the middle rectal artery root, and the obturator space were dissected. Hysterectomy and bilateral salpingo-oophorectomy were performed. There was no residual macroscopic tumour present at the completion of the surgery.

The endoscopic biopsy specimens were fixed in 10% buffered formalin and embedded in paraffin. Four μm sections were stained with standard haematoxylin and eosin (H&E). Immunohistochemical stains were performed using the following antibodies: CK7, CDX-2, CA-125, Villin (Dako); CK20 (OriGene Technologies); PAX-8, WT-1(XiYa Biology); P16, ER, PR

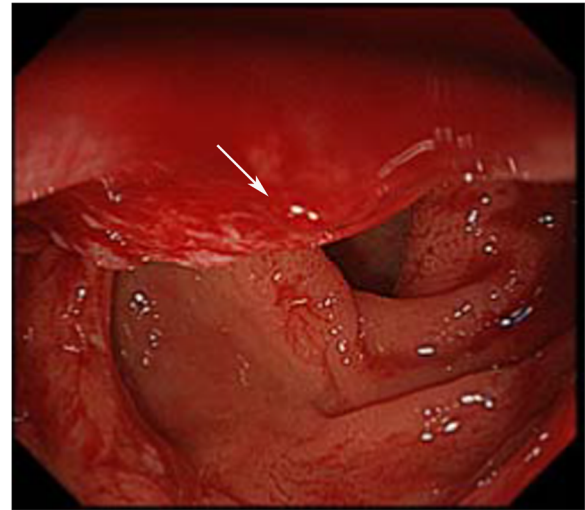

Fig. 1 An endoscopic view of the recto-sigmoidal lesion

(VENTANA); P53 (Maixin Biotech. Co., Ltd.). The H&E slides and immunohistochemical stains were reviewed by two pathologists. The excised bowel was sent for histological analysis. The pathologic specimen consisted of an ulcerated mass with grey, solid, friable cut surface. The mass measured 3.5 × 2 × 1.2 cm and was attached to the wall of the colon. The mass involved the muscularis propria macroscopically. Microscopic sections revealed a high-grade serous carcinoma extending through all of the layers of the intestine (Fig. 4). Tumour cells appeared as irregular tubular structures, moderately differentiated, with no sign of atypical adenomatous hyperplasia. The section margins were free of tumour, but the circumferential



Fig. 2 Contrast-enhanced computed tomography (CT) image showing diffuse and irregular thickening of the wall of the recto-sigmoidal junction

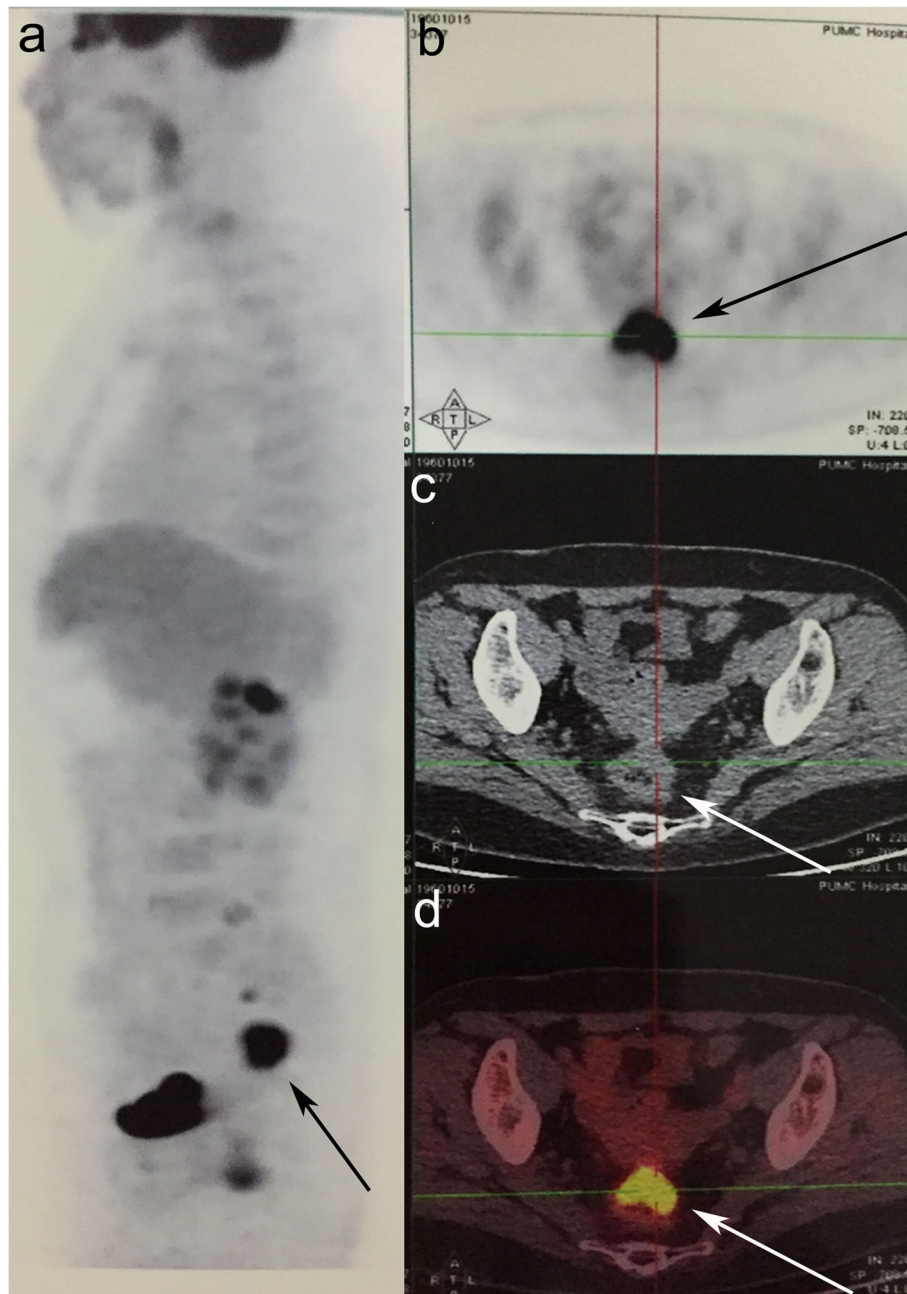

Fig. 3 True positive focal-fluorodeoxyglucose (FDG) colonic activity in a positron emission tomography/computed tomography (PET/CT). **a** FDG-PET/CT maximum intensity projection image showing the intensity of a hypermetabolic wall thickening in the recto-sigmoid colon (maximum standardized uptake value of 15.7). **b** FDG images **(c)** CT images and **(d)** hybrid images of the malignancy

resection margin (CRM) was positive. Eight out of 30 lymph nodes that were collected were positive. The uterus and the ovaries were free of cancer. According to the preliminary pathological diagnosis, the TNM staging was determined to be pT4bN2bM0 (IIIC) based on the AJCC Staging System. The final histology was confirmed after discussion between several pathologists who diagnosed the patient with pronounced

focal atypical endometriosis in the intestinal wall and the right ovary (Fig. 5). The immunohistochemical profile showed CK7 positivity and CK20 negativity, as well as negative CDX2 (Fig. 6). The case was positive for CA125, PAX8, P16 and mildly positive for oestrogen receptors. The Ki67 index was 30%. Based on the immunohistochemical characteristics of the primary intestinal adenocarcinoma, it was determined that the lesion

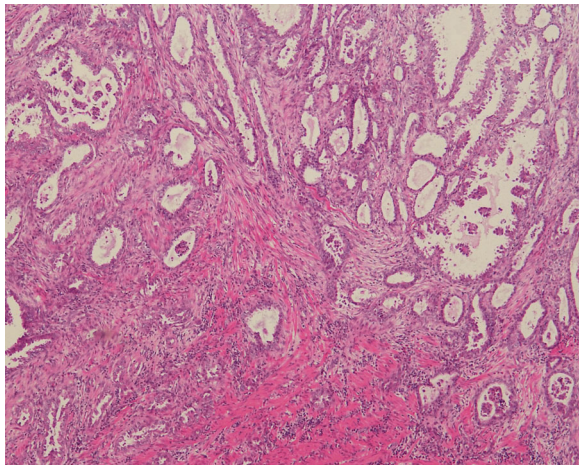

Fig. 4 Adenocarcinoma infiltrating the colon. The tumour cells form irregular glands

was an endometrial carcinoma deriving from colorectal endometriosis.

Therapeutic intervention

The patient received adjuvant chemotherapy consisting of 175 mg/m² Taxol and AUC5 carboplatin for eight cycles. The patient experienced reversible chemotherapy-induced myelosuppression and gastrointestinal reactions during chemotherapy. The timeline of the process was shown in Table 1.

Follow-up and outcomes

At 23-months, the patient had a follow-up appointment and reported difficult defecation at the 22nd month. The CT scan, PET-CT and colonoscopy showed local recurrence in the lower rectum, which

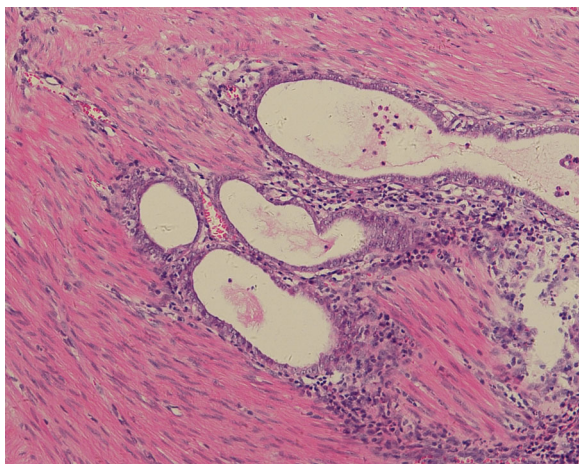

Fig. 5 A small foci of endometriosis near the tumour in the muscularis propria of the colon

was confirmed by pathological diagnosis. The patient has received Taxol and carboplatin chemotherapy again and will receive another surgery after two cycles of chemotherapy.

Discussion

Endometriosis is a common gynaecological disease, but malignant transformation of endometriosis is rare. The malignancies arising from ovarian endometriosis are most common, followed by those arising from foci in the pelvic peritoneum and the colorectal tract [1, 4, 5]. In a systematic review [6], 80% of all extragonadal endometriosis-associated neoplasms occurred in the rectum and sigmoid colon. Histologically, they were mostly adenocarcinomas. Adenocarcinoma arising from endometriosis often mimics primary intestinal adenocarcinoma. Pathological and immunohistochemical staining are essential to make an accurate clinical diagnosis. The histological diagnosis is based on Sampson's criteria, which are the basic criteria for the diagnosis of endometriosis-associated malignancy [7]. Immunohistochemical examinations are also useful to distinguish between adenocarcinoma arising from endometriosis and primary intestinal adenocarcinoma. Endometrioid glands are usually immunoreactive for CK7, and ER, and stromal cells are positive for CD10 and ER. Intestinal glands express CDX2 and CK20, while displaying negative expression of CK7, ER or CD10. PAX8 was shown to be expressed in gynaecological cancers [8]. To date, there is no consensus on the therapeutic approach to treating endometriosis-associated malignancies. However, surgery with radical resection of the tumour should be performed if possible. The overall effectiveness of chemotherapy is unknown. There has been a broad consensus that the therapeutic principle and regimens applied to ovarian cancer also apply to endometriosis-associated ovarian cancer (EAOC) [9]. To this end, platinum-taxane combinations should be taken as the first choice for the standard adjuvant therapy [10]. To date, it is recommended that patients who are diagnosed with extragonadal endometriosis-associated carcinomas, which are confined to the lower pelvic cavity, may benefit from adjuvant pelvic irradiation [11]. Neoadjuvant preoperative chemotherapy and radiation therapy may be an appropriate additional measure. Considering the rarity of this disease, the application of neoadjuvant therapy must be further investigated. Additionally, the application of endocrine therapy in endometrial carcinoma should be investigated, as hormone-therapy may have a similar efficacy on gestagen receptor-positive endometriosis-associated malignancies. Our report has several limitations. First, we report just one case, and the individual characteristics cannot be generalized to other patients. Second,

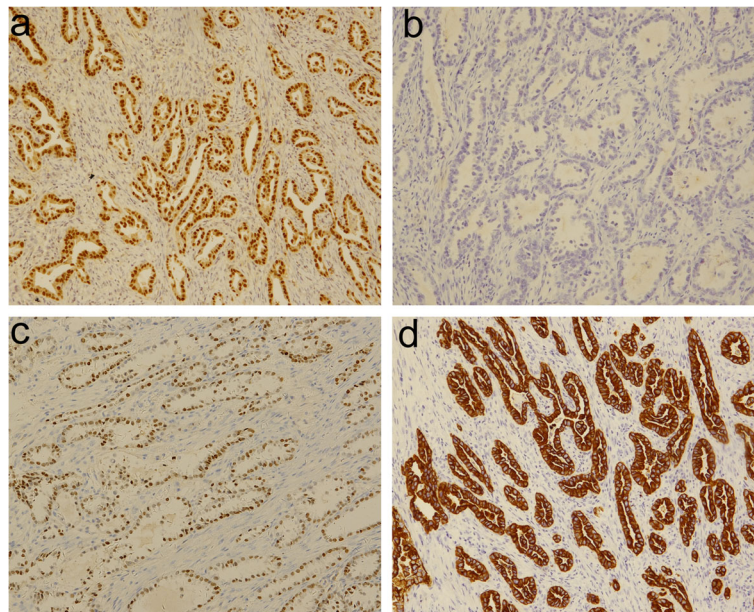

Fig. 6 Immunohistochemistry of the tumour shows PAX-8 positive (a), CDX-2 negative (b), CK7 positive (c) and ER positive (d) cells

in the case presented, the patient did not receive adjuvant radiotherapy, which may decrease the local recurrence rate. Lastly, the short follow-up relative to the long-term prognosis must be verified. We will report the long-term follow-up and will pay close attention to similar cases.

Conclusion

Endometriosis-associated intestinal cancer is rare, and it requires a clinical suspicion for diagnosis. In the case for patients with a medical history of endometriosis and / or suspected colorectal malignancy, immunohistochemical examinations are important for differential diagnosis. Currently, surgery, chemotherapy, radiotherapy and hormonal therapy are selected according to the particular situation of the tumour and the individual. The prognosis of these rare tumours may be improved with the application of targeted medication and immunotherapy.

Table 1 Important dates in the case

Date	Event
September 2015	Doctor visit
October 20th, 2015	Laparoscopic surgery
November 19th to April 30th, 2016	Chemotherapy
December 2016	Recurrence
March 30th, 2017	Chemotherapy

Abbreviations

AUC: Area under the curve; CA125: Cancer antigen 125; CA199: Carbohydrate antigen 19–9; CD10: Lymphocyte antigen 10; CDX2: Caudal-related homeodomain transcription 2; CEA: Carcinoembryonic antigen; CK20: Cytokeratin-20; CK7: Cytokeratin-7; CRM: Circumferential resection margin; CT: Computer Tomography; EAOC: Endometriosis-associated ovarian cancer; ER: Estrogen receptor; F18- FDG PET/CT: F18-fluorodeoxyglucose Positron Emission Tomography/Computed Tomography; H&E: Haematoxylin and eosin stain; Ki67: A nuclear protein that is associated with cellular proliferation; P16: Multiple tumour suppressor 1; P53: Cellular tumour antigen; PAX-8: Paired box gene 8; PR: Progesterone receptor; WT-1: Wilms tumour protein

Acknowledgements

The authors thank all of our colleagues who helped us with data collection.

Availability of data and materials

The datasets used and analysed during the current study are available from the corresponding author upon reasonable request.

Authors’ contributions

NL and WXZ designed and analyzed the data, drafted and revised the manuscript. LZ and JLZ made contributions to the acquisition of data and revised the manuscript. WXZ performed the pathological imaging. All the authors have given the final approval of the version to be published. All the authors agreed to be accountable for all aspects of the work in ensuring that questions related to the accuracy or integrity of any part of the work are appropriately investigated and resolved. All authors read and approved the final manuscript.

Ethics approval and consent to participate

All clinical specimens were obtained under the approval of the Institutional Ethics Committee. Informed consent was obtained from the subject. Research involving human subjects, human material, or human data, have been performed in accordance with the Declaration of Helsinki.

Consent for publication

Written informed consent was obtained from the patient for publication of this case report. A copy of the written consent is available for review by the editor of this journal.

Competing interests

The authors declare that they have no competing interests.

Publisher's Note

Springer Nature remains neutral with regard to jurisdictional claims in published maps and institutional affiliations.

Author details

¹Department of Medical Oncology, Peking Union Medical College Hospital, Peking Union Medical College and Chinese Academy of Medical Sciences, Beijing 100730, China. ²Department of Pathology, Peking Union Medical College Hospital, Peking Union Medical College and Chinese Academy of Medical Sciences, Beijing 100730, China. ³Department of General Surgery, Peking Union Medical College Hospital, Peking Union Medical College and Chinese Academy of Medical Sciences, Beijing 100730, China.

Received: 21 April 2017 Accepted: 4 September 2018

Published online: 20 September 2018

References

1. Kobayashi S, Sasaki M, Goto T, et al. Endometrioid adenocarcinoma arising from endometriosis of the rectosigmoid. *Dig Endos.* 2010;22:59–63.
2. Katsikogiannis N, Tsaroucha A, Dimakis K, Sivridis E, Simopoulos C. Rectal endometriosis causing colonic obstruction and concurrent endometriosis of the appendix: a case report. *J Med Case Rep.* 2011;5:320.
3. Pisanu A, Deplano D, Angioni S, Ambu R, Uccheddu A. Rectal perforation from endometriosis in pregnancy: case report and literature review. *World J Gastroenterol.* 2010;16:648e51.
4. Marchena-Gomez J, Conde-Martel A, Hemmersbach-Miller M, et al. Metachronic malignant transformation of small bowel and rectal endometriosis in the same patient. *World J Surg Oncol.* 2006;4:93.
5. Debus G, Schuhmacher I. Endometrial adenocarcinoma arising during estrogenic treatment 17 years after total abdominal hysterectomy and bilateral salpingo-oophorectomy: a case report. *Acta Obstet Gynecol Scand.* 2001;80:589–90.
6. Nasu K, Okamoto M, Kawano Y, et al. Endometrioid adenocarcinoma arising from intestinal endometriosis. *JEPPD.* 2014;6:112–8.
7. Sampson JA. Endometrial carcinoma of the ovary, arising in endometrial tissue in that organ. *Arch Surg.* 1925;10:1–72.
8. Schaner ME, Ross DT, Ciaravino G, Sordie T, Troyanskaya O, Diehn M, et al. Gene expression patterns in ovarian carcinomas. *Mol Biol Cell.* 2003;14:4376–86.
9. Ulruch U, Richter O, Wardelmann E, et al. Endometriosis and malignoma. *Zentralbl Gynakol.* 2003;125:239–42.
10. Modesitt S, Tortolero-Luna G, Robinson J, Gershenson D, Wolf J. Ovarian and extraovarian endometriosis-associated cancer. *Obstet Gynecol.* 2002;100:788–95.
11. Erzen M, Rakar S, Klancnik B, et al. Endometriosis-associated ovarian carcinoma(EAOC): an entity distinct from other ovarian carcinomas as suggested by a nested case-control study. *Gynecol Oncol.* 2001;83:100–8.

Ready to submit your research? Choose BMC and benefit from:

- fast, convenient online submission
- thorough peer review by experienced researchers in your field
- rapid publication on acceptance
- support for research data, including large and complex data types
- gold Open Access which fosters wider collaboration and increased citations
- maximum visibility for your research: over 100M website views per year

At BMC, research is always in progress.

Learn more biomedcentral.com/submissions

