

# Thoracolumbar spinal neurenteric cyst with tethered cord syndrome and extreme cervical lordosis in a child

## A case report and literature review

Zhi Gang Lan, MD<sup>a</sup>, Seidu A. Richard, MD<sup>a,b,c</sup>, Chuanfen Lei, MD<sup>d</sup>, Siqing Huang, MD, PhD<sup>a,\*</sup>

### Abstract

**Rationale:** Neurenteric cysts, are rare benign tumors of the central nervous system that are mostly located in the spinal cord and predominantly seen in male children although adult form of the disorder also occurs. The etiology and treatment of this disorder is still a matter of debate. Our case further throws more light on the pathogenesis and treatment of this disorder.

**Patient concerns:** A 4-year-old boy presented with 5-month history of cervical lordosis and bilateral lower extremity pain that progressed to his abdomen and upper body. The pain was general, recurrent, non-persistent and progressive in nature with no paralysis. The pain was aggravated by trunk stretching and relieved when he assumed opisthotonos position so he preferred sleeping in this position at night.

**Diagnoses:** Magnetic resonance imaging (MRI) revealed a cystic lesion at the thoracolumbar spine with tethering of spinal cord and cervical lordosis.

**Interventions:** He was operated on successfully and the cervical lordosis and pain resolved.

**Outcomes:** The child recovered well with no tumor recurrence and massive improvement of his life.

**Lessons:** The gold standard treatment for this disorder is surgery although the precise surgical approach is still a matter of debate. We are of the view that surgical approach should be individualized and aim at total excision of the cyst.

**Abbreviations:** CNS = central nervous system, CT-scan = Computerized tomography scan, IONM = intraoperative neuromonitoring, MEPs = motor evoked potentials, MRI = magnetic resonance imaging, SSEPs = somatosensory evoked potentials.

**Keywords:** lordosis, neurenteric cyst, opisthotonos, spine, thoracolumbar

## 1. Introduction

Neurenteric cysts are rare benign tumors of the central nervous system which constitutes about 0.3% to 1.3% of all spinal cord

Editor: N/A.

*Ethics approval and consent to participate:* The ethical committee of the hospital full approved our case study. The child's parents were informed about our intention to involve him in a case study and they agreed to partake in the study.

*Consent for Publication:* The child's parents were dually informed about our intention to publish his case and they fully concurred to the use of his documents. The hospital also concurred to the use of this information for publication.

The authors have no funding and conflicts of interest to disclose.

<sup>a</sup> Department of Neurosurgery, West China Hospital, Sichuan University, Chengdu, <sup>b</sup> Department of Immunology, Jiangsu University, Zhenjiang, Jiangsu, P.R. China, <sup>c</sup> Department of Surgery, Volta Regional Hospital, Ghana-West Africa, <sup>d</sup> Department of Pathology, West China Hospital, Sichuan University, Chengdu, P.R. China.

\* Correspondence: Siqing Huang, Postgraduate Training Centre, Department of Neurosurgery, West China Hospital, Sichuan University, 37 Guo Xue Xiang Road, Chengdu, Sichuan 610041, P.R. China (e-mail: wchneurology@126.com).

Copyright © 2018 the Author(s). Published by Wolters Kluwer Health, Inc. This is an open access article distributed under the Creative Commons Attribution-NoDerivatives License 4.0, which allows for redistribution, commercial and non-commercial, as long as it is passed along unchanged and in whole, with credit to the author.

Medicine (2018) 97:16(e0489)

Received: 11 January 2018 / Received in final form: 27 March 2018 / Accepted: 28 March 2018

<http://dx.doi.org/10.1097/MD.0000000000010489>

tumors. This cystic lesion is referred to as enterogenous cysts or endodermal cysts.<sup>[1–4]</sup> They are mostly seen in children between the ages of 1 and 10 years with a mean age of 6.4 years. These tumors may sporadically occur in adults with male preference rate of about 60.4%.<sup>[1,3]</sup> Characteristically, the lesions may be located intradural or extramedullary in about 78.6% of cases. Furthermore, about 73.6% of this cyst originate from the cervical, cervicothoracic, and thoracic spine.<sup>[1,5–9]</sup> Clinically, most patients present with progressive focal pain at the level of spinal axis of the lesion with myelopathic signs, and radicular symptoms being most common and often depends on the location of the pathology.<sup>[3,4,6,10–13]</sup> The simultaneous occurrence of neurenteric cysts and tethered cord syndrome has been seen in clinical practice.<sup>[1,2,14–18]</sup> Magnetic resonance imaging (MRI) now offers clinician the golden opportunity of diagnosing these disorders preoperatively. On T2-weighted imaging, the cysts are hyperintense and exhibit negligible or no enhancement on T1 postcontrast imaging.<sup>[1,4,7]</sup> If left untreated, intraspinal neurenteric cysts can result in very devastation consequence although they are benign lesions.<sup>[7,13,19]</sup> The gold standard treatment option for this kind of lesions is total surgical resection which ameliorates the presenting neurological symptoms in about 71% of patients.<sup>[2,13,20–22]</sup> In cases with simultaneous occurrence of the cyst and spinal cord tethering, detethering is the treatment option since detethering prevents progressive neurological deficits and also ameliorates pain as well as enhance neurological function in a sizable number of cases.<sup>[1,23–25]</sup> We present a case of thoracolumbar spinal neurenteric cyst with extreme cervical

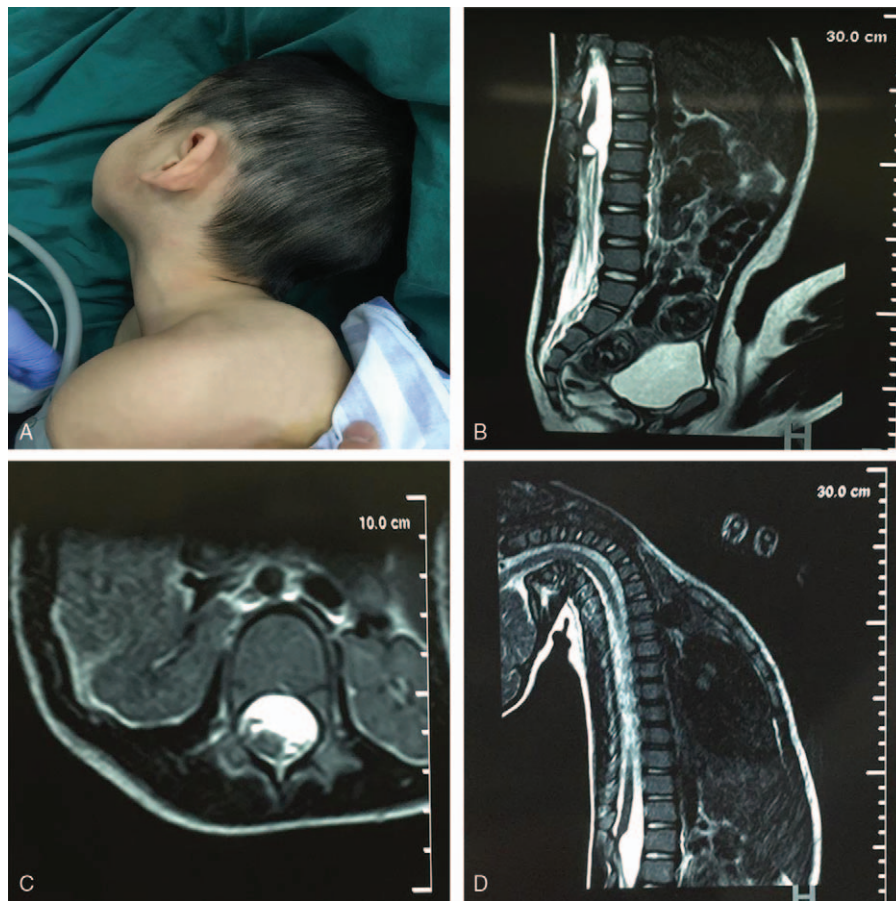

**Figure 1.** (A) Shows the patient in an extreme opisthotonos with cervical lordosis and bilateral limb hyperreflexia and cervical lordosis. (B) A preoperative magnetic resonance imaging (MRI) imaged showing a cystic lesion at L1 with tethering of spinal cord. (C) A preoperative MRI imaged showing a cystic lesion at L1 with tethering of spinal cord. (D) A preoperative MRI imaged showing a cystic lesion at L1 with tethering of spinal cord and cervical lordosis.

lordosis in a child which we operated on and efficiently relieved the cervical lordosis.

## 2. Case report

A 4-year-old boy presented with 5-month history of cervical lordosis and bilateral lower extremity pain that progressed to his abdomen and upper body. The pain was generalized at the upper trunk, recurrent, nonpersistent, and progressive in nature with no headache, dizziness, vomiting, or paralysis. The pain was aggravated by trunk stretching and relieved when he assumed opisthotonos position so he preferred sleeping in this position at night. His bowel and bladder habit did not change much. His immunization status was completed according to age. His past medical history was unremarkable. He had no history of spinal trauma or association with anybody with chronic cough. General physical examination did not yield much. All systems were grossly normal. Neurological examination revealed normal cranial nerves with no obvious skull abnormalities except extreme opisthotonos with cervical lordosis and bilateral low limb hyperreflexia (Fig. 1A). Abdominal reflexes were brisked with abnormal cremasteric reflexes. The patient could not lie in supine position because of the excruciating pain. Digital rectal examination revealed a normal spinster tone. Laboratory and as well as other ancillary investigations (ECG, CXR, etc.) was normal.

MRI showed a cystic lesion at T12-L1 with tethering of spinal cord and cervical lordosis (Fig. 1B, C). The lesion was intradural.

The cyst is hyperintense on T2-weighted imaging and on T2 it shows negligible or no enhancement on postcontrast imaging. There is swelling of the spinal canal from T12-S1 with compression on the nerve roots of T12 and L1 vertebra. A working diagnosis of neurenteric cyst was made to rule spinal lipoma. Our evaluation put the child into McCormick grade III. After education and counseling the parent's surgery was scheduled. After general anesthesia, our neurophysiologies applied the intraoperative neuromonitoring which comprise of somatosensory evoked potentials and motor evoked potentials followed by a T12-L2 laminectomy in a prone position. The lesion was intradural. The dura was opened, and the lesion seen at posterior portion of T12-L1 thoracolumbar spinal level. The tumor was cystic, oval-like, with a complete capsule. The capsule was very smooth, and inside this cyst was colorless transparent fluid. The cyst had direct connection with the nerve roots of T12 and L1 as well as tight compressive effect on these nerve roots. The adjacent spinal cord and nerve roots below the tumor appeared swollen, with increased vascularity. The cyst and capsule were totally removed with the aid of the microscope (Fig. 2A). Intraoperative monitoring above was stable throughout the operation.

Pathological examination revealed a benign cystic space occupying lesions with mucinous columnar epithelium lining (Fig. 2C, D) which confirms the diagnosis of neurenteric cyst. Immediate postoperative assessment revealed resolution of the cervical lordosis and pain. The patient recovered very quickly and

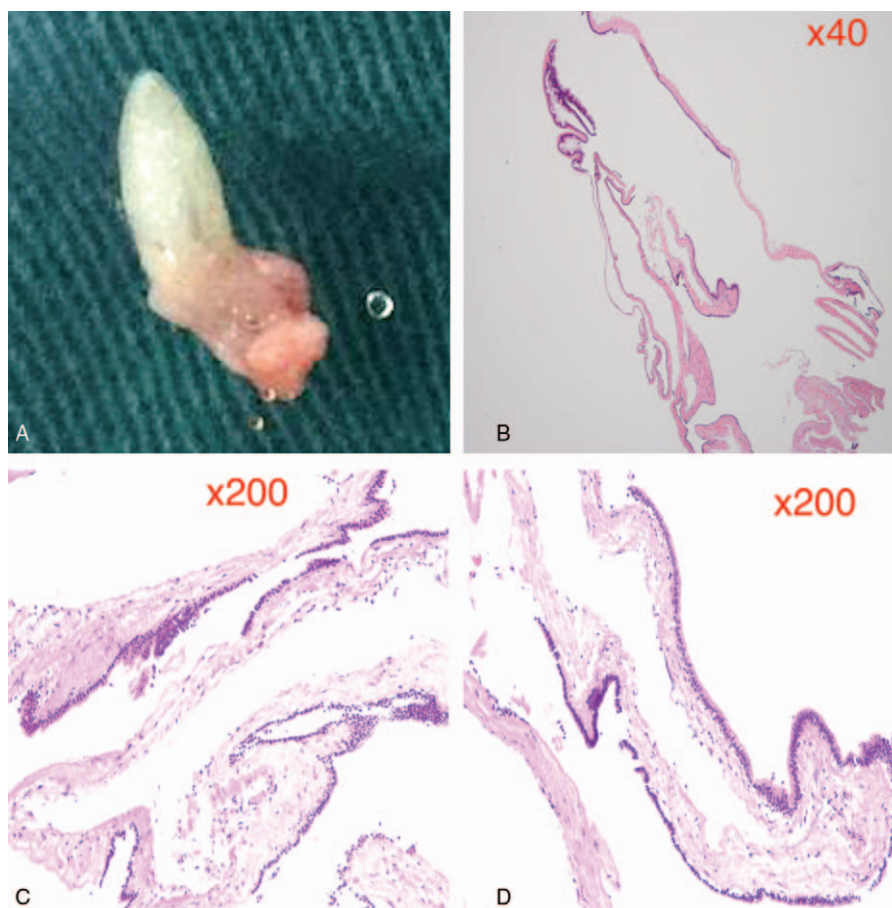

**Figure 2.** (A) A gross sample of the resected cyst. (B) A histological  $\times 40$  image of the cyst. (C) A histological  $\times 200$  image of the cyst. (D) A histological  $\times 200$  image of the cyst.

was discharged home 10 days after operation. Follow-up outpatient visits were scheduled every 3 months initially and changed to every 6 months after the first 2 visits. Two years' follow-up revealed no tumor recurrence and massive improvement of the child's life.

### 3. Discussion

Neurenteric cysts are benign tumors of the central nervous system, which constitutes about 0.3% to 1.3% of all spinal cord tumors. This cystic lesion is referred to as enterogenous cysts or endodermal cysts.<sup>[1-4]</sup> They are mostly seen in children between the ages of 1 and 10 years with a mean age of 6.4 years. This tumors may sporadically occur in adults with male preference rate of about 60.4%.<sup>[1,3]</sup> Majority of the lesions, about 73.6% originate from the cervical, cervicothoracic, and thoracic spine and about 78.6% may be located intradural or extramedullary.<sup>[1,5-9]</sup> The embryonic origin of this cyst is still a matter of debate but many authors believe that the cyst usually arises from an anomalous gap between the primitive neurenteric canal, notocord, and neural tube to the adjacent endoderm and mesenchyme during the 3rd week of embryogenesis.<sup>[1-4]</sup>

The clinical presentation of this disorder is often either acute, insidious, prolonged, or fluctuating and associate with persistent local pain, radiculopathy, and myelopathy thus mimicking symptoms of multiple sclerosis.<sup>[3,4,6,10-13]</sup> The initial and presenting symptom is mostly the pain as described by most

authors. Our case is not exceptional because he presented with sudden back pain that continued for several days and progressed into torticollis. The explanations for this acute onset is the association of acute upsurge in the size of the cyst content.<sup>[10]</sup> Upper respiratory tract infection may also cause an acute upsurge in mucin secretion of the lesion resulting in acute spinal cord compression.<sup>[10]</sup> Malcolm et al observe in their intracranial case that hemorrhage into the cyst can also occur and this may lead to extraordinary acute presentation of this disorder.<sup>[10,26]</sup> Sporadic fluctuations of the mucinous cyst content, either through osmotic means with intraluminal absorption of the intracystic fluid, or periodic rupture of the cyst wall usually leads to fluctuating symptoms associated with this disorder.<sup>[10,11,20]</sup>

Initial classification of this disorder was done by McCormick and modified by Aghakhani et al into the current modified McCormick classification which comprises of grade I to IV as follows<sup>[4]</sup>: grade Ia in which the patient has neurologically function, normal gait, and goes about his or her daily activities. In grade Ib however, the patient is usually tired after walking numerous kilometers, the patient cannot tolerate running and has moderate sensorimotor deficit which does not significantly affect the involved limb, as well as moderate discomfort in his or her normal daily activities. In grade II, patient presents with sensorimotor deficit which affects function of the involved limb, mild-to-moderate gait abnormality, severe pain, or dysesthetic syndrome that limit his or her quality of life but he or she can perform simple daily activities as well as move about. In grade III,

the patient has severe neurological deficit and may require cane and/or brace for locomotion or support. He or she may have significant bilateral upper-extremity impairment but he or she cannot go about his or her daily activities and always needs support from family members. In grade IV, the patient has severe neurological deficit and usually requires wheelchair or cane and/or brace with bilateral upper-extremity impairment, he or she is usually very sick [4,27,28]

MRI is the gold standard neuroimaging modality use in the diagnosis of this disorder. [1,3,4,6,10,13,26,29] Research has proven that, on MRI, the deficiency of contrast enhancement of the cyst wall and the nonexistence of a mural nodule aid in distinguishing this disorder from other cancerous lesions. [10,21] Furthermore, MRI offers comprehensive evidence concerning the site of the cyst within the neuraxis, the degree of spinal cord compression as well the co-existence of a posterior mediastinal or abdominal cyst. Studies have further shown that MRI sequences, the cyst content, and CSF may be alike, or maybe proteinaceous with shortening of T1 relaxation time as well as appearing very intensity on T1-weighted images. [10,11,20] Computerized tomography scan however is valuable in ruling out any related bony vertebral malformations like vertebral bony clefts, butterfly vertebrae, and anomalies of segmentation, which may coexist in about 50% of cases. [9,10,21]

The surgical approaches as well as the extent of resection of this spinal disorder are still a matter of debate since the lesion may arise anywhere in the spinal cord. Therefore, we are of the view that surgical approach should be individualized and aim at total excision of the cyst. Although many surgeons recommend the classical posterior approach via laminectomy, [2,4-7,10,11,13,30] Devkota et al recommended an anterior central corpectomy approach for lesion that arises from the anterior portion of the cervical spine because of the adhesion of the cyst wall to the spinal cord. They argued that the total excision of the cyst via the posterior laminectomy was challenging technically without extra maneuvering of the spinal cord. [10,31] Other surgical approaches that have been used by various surgeons to tackle this lesion include simple aspiration of the cyst content, marsupialization of the cyst wall, partial or total excision of the cyst wall either through an anterior or a posterior approach, and cystosubarachnoid shunt technique. [2,4-7,10-13,20,26,30,32-34] Total resection should be the target during surgery since incomplete resection has the greater chances of recurrence and may necessitate a 2nd surgery. [10]

Microscopic examination of the excised lesion often reveals cells lined with mucin-producing nonciliated, simple or pseudostriated cuboidal, or columnar epithelium, resembling gastrointestinal tract mucosa. [3,10,21] Based on these histopathological appearances, Wilkins and Odom coined a classification system for disorder. [3] In this classification, type A cysts consist of cases with either columnar or cuboidal cells, with ciliated and nonciliated constituents over a basal membrane made up of type IV collagen. Type B cysts consist of cases with all of the qualities of type A with extra feature like bone, cartilage, lymphatic tissue, fat, or glandular constituents. Type C cysts consist of case with all the qualities of type A in addition to ependymal or glial tissue. Studies have shown that there is no link between this classification and the site, extent, or outcome after resection of the tumor. [3]

#### 4. Conclusion

The embryonic origin of this cyst is still a matter of debate so we propose further studies to understand the precise pathogenesis of

this cystic occurrence. The clinical presentation of this disorder can mimic symptoms of multiple sclerosis. MRI is the gold standard neuroimaging modality use in the diagnosis of this disorder although computerized tomography-scan is also beneficial in ruling out bony abnormalities. The gold standard treatment for this disorder is surgery although the precise surgical approach is still a matter of debate. We are of the view that surgical approach should be individualized and aim at total excision of the cyst.

#### Author contributions

**Conceptualization:** Zhi Gang Lan, Seidu A Richard.

**Data curation:** Zhi Gang Lan, Seidu A Richard.

**Funding acquisition:** Siqing Huang.

**Methodology:** Seidu A Richard.

**Resources:** Zhi Gang Lan, Chuanfen Lei.

**Writing – original draft:** Seidu A Richard.

**Writing – review & editing:** Siqing Huang.

#### References

- Vachhani JA, Fassett DR. Intramedullary neurenteric cyst associated with a tethered spinal cord: case report and literature review. *Surg Neurol Int* 2012;3:80.
- Menezes AH, Traynelis VC. Spinal neurenteric cysts in the magnetic resonance imaging era. *Neurosurgery* 2006;58:97–105.
- Savage JJ, Casey JN, McNeill IT, et al. Neurenteric cysts of the spine. *J Craniovertebr Junction Spine* 2010;1:58.
- Yang T, Wu L, Fang J, et al. Clinical presentation and surgical outcomes of intramedullary neurenteric cysts. *J Neurosurg Spine* 2015;23:99–110.
- Cai C, Shen C, Yang W, et al. Intraspinal neurenteric cysts in children. *Can J Neurol Sci* 2008;35:609–15.
- Kim C-Y, Wang K-C, Choe G, et al. Neurenteric cyst: its various presentations. *Child Nerv Syst* 1999;15:333–41.
- Yunoki M, Hirashita K, Gohda Y, et al. True intraspinal neurenteric cyst in the lumbosacral region. *Neurol Med Chir* 2007;47:237–9.
- Nicholas JE-L, Neil K, Francesco S, et al. Neurenteric cyst of the cerebellopontine angle: case report. *Neurosurgery* 1998;42:655–8.
- Prasad V, Reddy DR, Murty J. Cervico-thoracic neurenteric cyst: clinicoradiological correlation with embryogenesis. *Child Nerv Syst* 1996;12:48–51.
- Hicdonmez T, Steinbok P. Spontaneous hemorrhage into spinal neurenteric cyst. *Child Nerv Syst* 2004;20:438–42.
- Kumar R, Nayak SR. Unusual neuroenteric cysts: diagnosis and management. *Pediatr Neurosurg* 2002;37:321–30.
- Midha R, Gray B, Becker L, et al. Delayed myelopathy after trivial neck injury in a patient with a cervical neurenteric cyst. *Can J Neurol Sci* 1995;22:168–71.
- Can A, Rubio EJDS, Jasperse B, et al. Spinal neurenteric cyst in association with Klippel-Feil syndrome: case report and literature review. *World Neurosurg* 2015;84: 592.e9–592.e14.
- Bakaris S, Senoglu M, Yuksel Z, et al. Lumbosacral neurenteric cyst with associated tethered cord in an adult. *Clin Neuropathol* 2005;24:51–5.
- Freund M, Thale A, Hutzelmann A. Radiologic and histopathologic findings in a rare case of complex occult spinal dysraphism with association of a lumbar fibrolipoma, neurenteric cyst and tethered cord syndrome. *Eur Radiol* 1998;8:624–7.
- Jain R. Spinal neurenteric cyst presenting as burning feet syndrome. *J Assoc Physicians India* 2003;51:921–4.
- Pang D, Wilberger JE Jr. Tethered cord syndrome in adults. *J Neurosurg* 1982;57:32–47.
- Rauzzino MJ, Tubbs RS, Alexander E3rd, et al. Spinal neurenteric cysts and their relation to more common aspects of occult spinal dysraphism. *Neurosurg Focus* 2001;10:1–0.
- Rotondo M, D'Avanzo R, Natale M, et al. Intramedullary neurenteric cysts of the spine: report of three cases. *J Neurosurg Spine* 2005;2:372–6.
- Kumar R, Jain R, Rao K, et al. Intraspinal neurenteric cysts-report of three paediatric cases. *Child Nerv Syst* 2001;17:584–8.
- Lippman CR, Arginteanu M, Purohit D, et al. Intramedullary neurenteric cysts of the spine: case report and review of the literature. *J Neurosurg Spine* 2001;94:305–9.

- [22] Muzumdar D, Bhatt Y, Sheth J. Intramedullary cervical neurenteric cyst mimicking an abscess. *Pediatr Neurosurg* 2008;44:55–61.
- [23] Klekamp J. Tethered cord syndrome in adults. *J Neurosurg Spine* 2011; 15:258–70.
- [24] Lee GY, Paradiso G, Tator CH, et al. Surgical management of tethered cord syndrome in adults: indications, techniques, and long-term outcomes in 60 patients. *J Neurosurg Spine* 2006;4:123–31.
- [25] Lew SM, Kothbauer KF. Tethered cord syndrome: an updated review. *Pediatr Neurosurg* 2007;43:236–48.
- [26] Malcolm GP, Symon L, Kendall B, et al. Intracranial neurenteric cysts: report of two cases. *J Neurosurg* 1991;75:115–20.
- [27] McCormick PC, Torres R, Post KD, et al. Intramedullary ependymoma of the spinal cord. *J Neurosurg* 1990;72:523–32.
- [28] Aghakhani N, David P, Parker F, et al. Intramedullary spinal ependymomas: analysis of a consecutive series of 82 adult cases with particular attention to patients with no preoperative neurological deficit. *Neurosurgery* 2008;62:1279–85.
- [29] O'Neill P, Stack JP. Magnetic resonance imaging in the pre-operative assessment of closed spinal dysraphism in children. *Pediatr Neurosurg* 1990;16:240–6.
- [30] Agnoli AL, Laun A, Schönmayr R. Enterogenous intraspinal cysts. *J Neurosurg* 1984;61:834–40.
- [31] Devkota UP, Lam JM, Ng H-k, et al. An anterior intradural neurenteric cyst of the cervical spine: complete excision through central corpectomy approach – case report. *Neurosurgery* 1994;35: 1150–3.
- [32] Agrawal D, Suri A, Mahapatra A, et al. Intramedullary neurenteric cyst presenting as infantile paraplegia: a case and review. *Pediatr Neurosurg* 2002;37:93–6.
- [33] Ergün R, Akdemir G, Gezici AR, et al. Craniocervical neurenteric cyst without associated abnormalities. *Pediatr Neurosurg* 2000;32:95–9.
- [34] Kadhim H, Proaño PG, Saint Martin C, et al. Spinal neurenteric cyst presenting in infancy with chronic fever and acute myelopathy. *Neurology* 2000;54:2011–5.