

CASE REPORT

Functional Lingual Arch with Hinge-type Lockable Edentulous Component

¹Paul Chalakkal, ²Amanda N Ferreira, ³Godwin C Da Costa, ⁴Meena A Aras

ABSTRACT

The conventional lingual arch is a nonfunctional fixed space maintainer used in the mandibular arch to maintain arch length by the prevention of mesial movement of the permanent first molars. This study highlights a functional lingual arch with a hinge-type lockable edentulous component that incorporates molar tubes, with various advantages over the conventional lingual arch.

Keywords: Functional, Hinge, Lingual arch, Molar tube, Sticker.

How to cite this article: Chalakkal P, Ferreira AN, Da Costa GC, Aras MA. Functional Lingual Arch with Hinge-type Lockable Edentulous Component. *Int J Clin Pediatr Dent* 2017;10(3):302-308.

Source of support: Nil

Conflict of interest: None

INTRODUCTION

Space maintainers are fixed or removable appliances used to preserve arch length, following the premature loss or elective extraction of a tooth/teeth.¹ The lingual arch is a bilateral fixed space maintainer, consisting of a single heavy-gauge stainless steel wire adapted anteriorly to the lingual aspect of mandibular arch and posteriorly to bands on the first permanent molars.¹ Lourie had been credited for inventing the lingual arch in 1904,² although Mershon^{3,4} and Burstone are known to have popularized it.¹ Nance, who used it extensively during the mid-1940s, indicated the lingual arch for treatment during the mixed dentition for maintenance of distance between the permanent incisors and molars.^{5,6}

Arch length deficiency due to the early loss of primary teeth may result in crowding, impaction, and irregularity of the permanent dentition.⁷⁻⁹ These in turn result

in loss of structural balance and functional efficiency.¹⁰ The greatest space loss has been attributed to the mesial movement of the permanent molars after the loss of the second primary molar.¹¹⁻¹³ About 51% of first primary molars and 70% of second primary molars lost prematurely result in space loss and subsequent malposition of permanent teeth.¹⁴

The lingual arch prevents mesial migration of the permanent first molars,^{8,15-17} sometimes at the expense of mandibular incisor proclination.¹⁸⁻²¹ Reduction in arch length by the use of the lingual arch has also been reported,²² sometimes due to the lingual tipping of incisors.^{15,16,20} However, certain studies have reported that the lingual arch prevents lingual collapse of the mandibular incisors.^{8,15-17}

This case report highlights a new functional lingual arch design that incorporates a hinge-type openable edentulous component with a locking mechanism, with various advantages over the conventional lingual arch design.

CASE REPORT

A 10-year-old boy visited the Department of Pedodontics with the complaint of being unable to chew on his right side. Upon examination, the lower arch contained the following teeth: 36, 35, 34, 73, 32, 31, 41, 42, 83, and 46 (Fig. 1). The upper arch contained teeth consistent with the intertransitional period, except that 14 had erupted (Fig. 2). Upon history taking, it was gathered that 84 and 85 had been extracted a year ago due to extensive caries and severe pain. An orthopantomograph (OPG) revealed half root completion of the unerupted 44 and 45 (Fig. 3). It was decided to construct a LHLA (functional lingual arch with hinge-type lockable edentulous component) in order to maintain the edentulous span until the eruption of 44 and 45, and to relieve the child of his chewing disability. After band adaptation on 36 and 46, alginate impressions were made of both the arches, into which the prepared bands were placed (Figs 4 and 5). Casts were poured with dental stone. A lingual arch incorporated with two molar tubes (on the edentulous side) was fabricated using 0.9 mm wire on the lower cast (Fig. 6). Wax up was done on the edentulous span containing artificial molar teeth (to replace 84 and 85), such that the molar tubes were

¹Assistant Professor, ²Postgraduate Student, ³Lecturer ⁴Professor and Head

¹Department of Pedodontics and Preventive Dentistry, Goa Dental College & Hospital, Bambolim, Goa, India

²⁻⁴Department of Prosthodontics & Crown and Bridge, Goa Dental College & Hospital, Bambolim, Goa, India

Corresponding Author: Paul Chalakkal, Assistant Professor Department of Pedodontics and Preventive Dentistry, Goa Dental College & Hospital, Bambolim, Goa, India, Phone: +919960583896, e-mail: atomheartpaul@yahoo.com



Fig. 1: Lower arch



Fig. 2: Upper arch

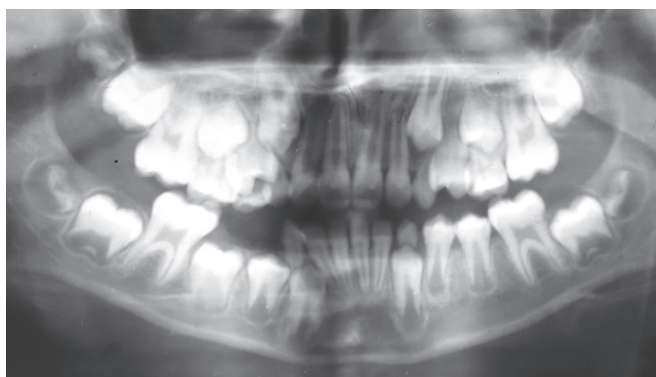

Fig. 3: Orthopantomograph



Fig. 4: Banded 36 and 46

incorporated into the wax up in order to later serve as hinges for the dentulous component. On the buccal side of the dentulous component, another molar tube was placed, such that it was parallel and in alignment with another buccal tube welded on the buccal surface of the molar band (Figs 7 to 10). The lingual arch was then soldered to the bands (Fig. 11).

Plaster blockout of the undercuts and buccal tubes was done (Fig. 12). Acrylization was carried out using self-cure acrylic by the putty method. An index was made of the wax up (Fig. 13) using addition silicone (Elite HD, Zhermack, Germany), following which the cast was dewaxed (Fig. 14). Artificial teeth were incorporated

into the index (Fig. 15) and self-cure acrylic was mixed with monomer and placed into the index. The index was resealed on the edentulous ridge on the cast until the acrylic mixture had completely polymerized (Fig. 16). An "Angry Birds" sticker was laminated and placed on the buccal surface of the dentulous component and covered

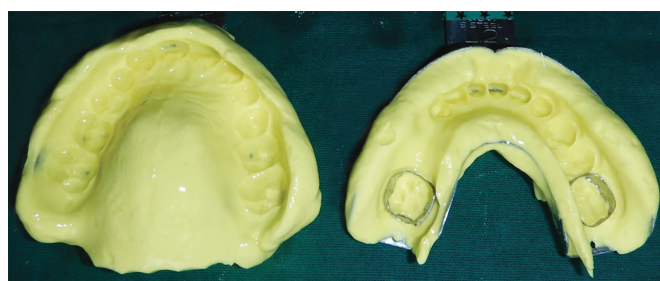

Fig. 5: Alginate impressions after placement of bands

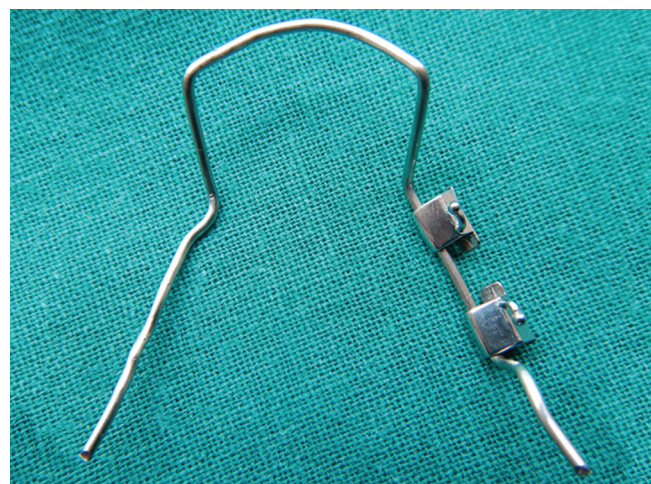

Fig. 6: Lingual arch incorporating molar tubes



Fig. 7: Lingual arch with wax up



Fig. 8: Wax up (lingual view)



Fig. 9: Wax up (buccal view)

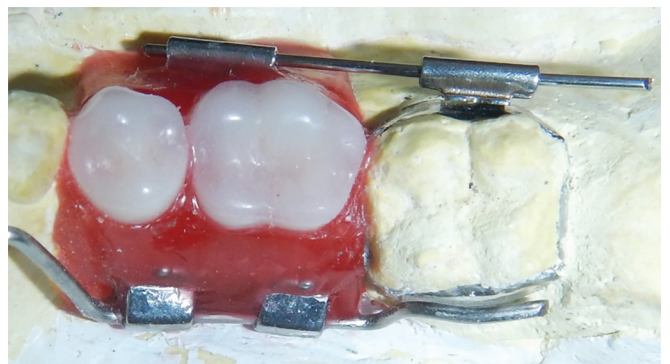

Fig. 10: Wax up (superior view)

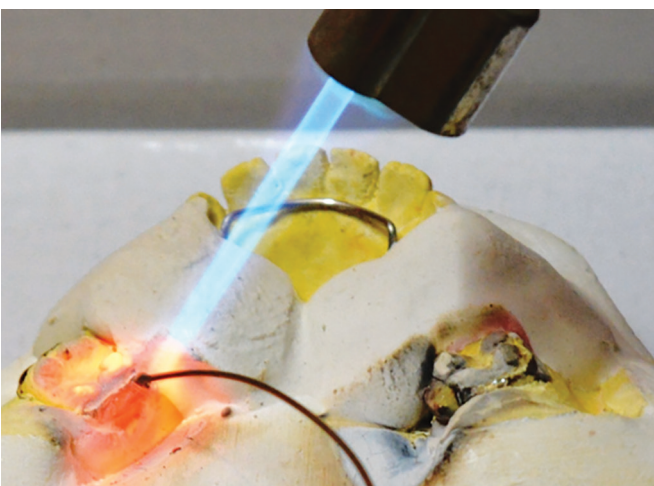

Fig. 11: Soldering

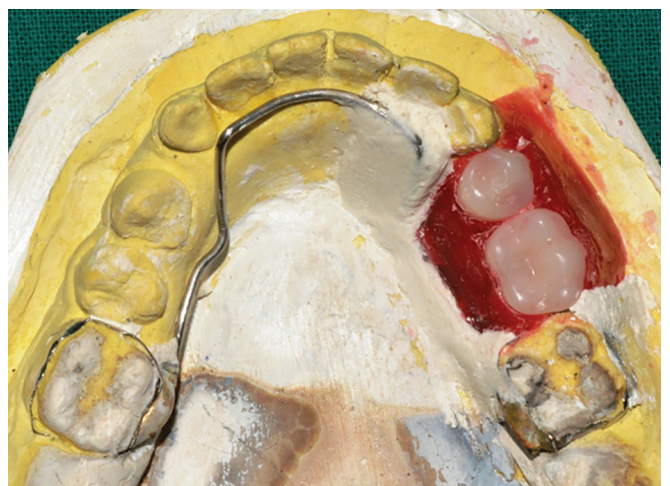

Fig. 12: Plaster blockout of wax up

with a thin layer of clear acrylic. The appliance was then gently removed from the cast (Figs 17 and 18).

The tubes on the buccal surface were incorporated in order to pass the locking wire (0.64 mm) that formed the locking component of the appliance (Figs 19 and 20). The efficacy of the hinge (molar tubes

attached to the lingual arch) was verified by rotating the dentulous component around its hinge axis (Figs 21 and 22). Finishing and polishing was carried out for the acrylic and metal components. The appliance was evaluated for any mucosal interferences or occlusal disharmonies, following which the appliance was

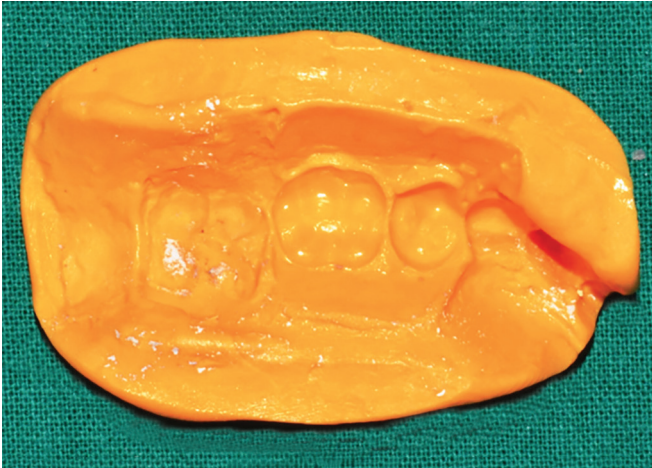

Fig. 13: Index of wax up



Fig. 14: After dewaxing

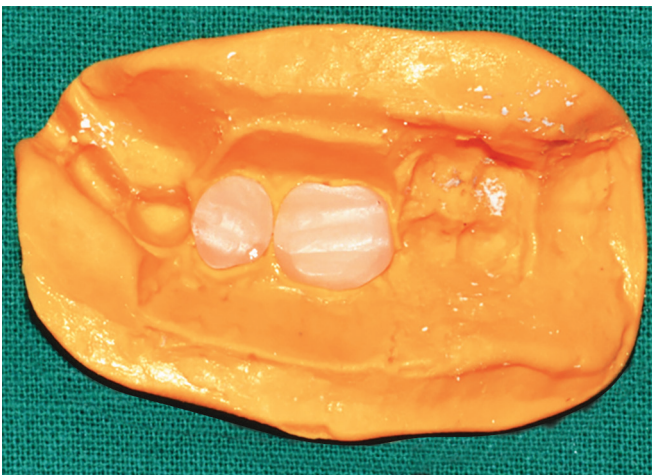

Fig. 15: Artificial teeth placed in the index



Fig. 16: After acrylicization



Fig. 17: Appliance (buccal view)



Fig. 18: Appliance (lingual view)

inserted intraorally by cementing the bands onto 36 and 46 using luting glass-ionomer cement (Figs 23 and 24). The patient was recalled the next day for a check-up, following which another general evaluation was done after a week.

DISCUSSION

Leeway space represents the difference between the sum of the mesiodistal diameter of the primary canine and molars and the sum of the mesiodistal diameter of the permanent canine and premolars²² and can measure up

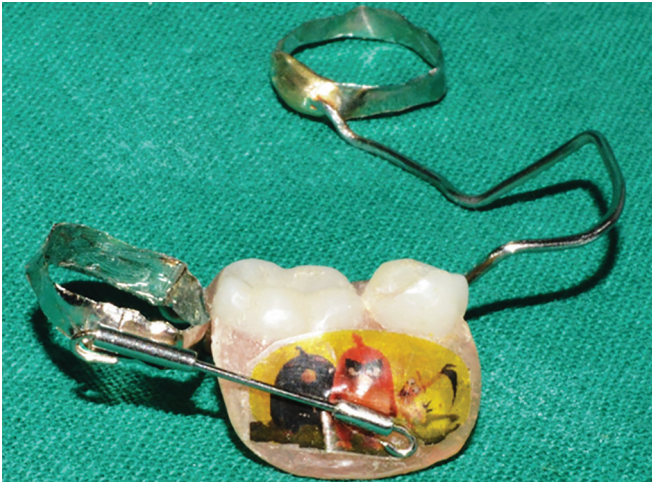

Fig. 19: Appliance (with wire passed into locking component)



Fig. 20: Appliance (superior view)

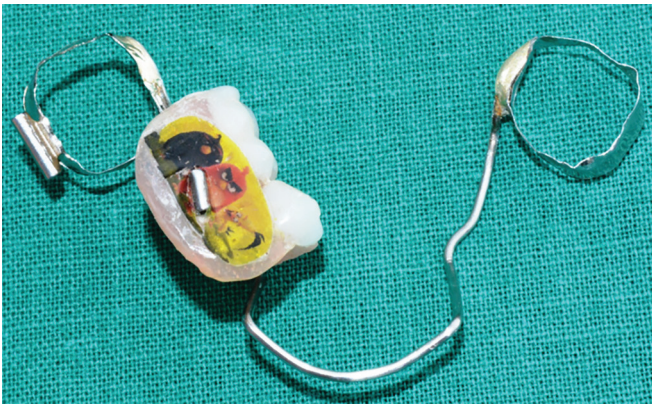

Fig. 21: Appliance (with dentulous fragment opened)

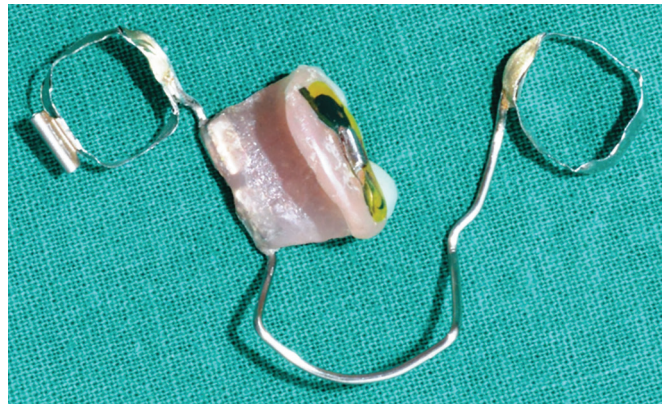

Fig. 22: Appliance (with dentulous fragment opened)



Fig. 23: Appliance (intraoral occlusal view)



Fig. 24: Appliance (intraoral buccal view)

to 4.3 mm.²³ As much as 4.8 mm of space becomes available after the permanent canines and premolars replace their primary successors.²⁴ Normally, the first molars move mesially into the leeway space, decreasing the arch length.²³ This space can be preserved by maintaining the arch length with passive appliances, such as the lingual arch.^{8,15,16,21,22,25,26} In the current case, although extraction of 84 and 85 was carried out a year ago, there was no

resultant loss in arch length when the distances between permanent molars and primary canines were measured on both the mandibular quadrants and compared. Moreover, space analysis had shown the presence of sufficient space for the eruption of 44 and 45. There was no loss in arch length probably because the extraction of 84 and 85 were carried out during the second transitional period, rather than the first or intertransitional periods.

Early loss of primary molar teeth can eventually cause narrowing in the dental arch.¹³ Although the extraction of primary molars had been carried out a year ago, narrowing of the corresponding region of the arch was observable.

Space maintenance is indicated when the succeeding tooth has < 75% of root formation, or when there is >1 mm of alveolar bone above it.⁷ Such was the situation in the patient as per the OPG with regard to 44 and 45. The thickness of wire used for the construction of the LHLD was 0.9 mm. Lingual arches made with 0.9 mm stainless steel wire are superior in terms of arch length preservation.¹⁸ Owais et al¹⁸ showed that 1.25 mm wire increased the stiffness, resulting in increased forces on the lower incisors and first molars, as compared with 0.9 mm wire. This resulted in greater proclination of the incisors and loss of the Leeway space. Additionally, increased wire stiffness resulted in higher cementation failure and wire/band breakage.

A conventional lingual arch has the following drawbacks: (1) Risk of extrusion of antagonist teeth into the lower edentulous space and (2) nonfunctional (does not bear artificial teeth).²⁷ However, the LHLD does not have any of the above disadvantages. Never before in dental literature has a similar appliance been fabricated. It has the following advantages:

- The hinge-type design provides easy visualization of the ridge by opening the dentulous component around its hinge axis without having to deband the lingual arch, after the locking component is opened. Periodic inspection of the ridge is required to check for any mucosal alterations and to check for eruption of the premolars. The locking component can be opened by cutting and removing the wire that passes through the molar tubes on the buccal aspect. After inspection, a new wire can be passed through the tubes and turned into a loop mesially and distally, in order to lock the dentulous component.
- The appliance helps in mastication since it is functional.
- The underside of the dentulous component can be cleaned upon opening the dentulous component.
- There is prevention of overeruption of antagonist teeth

It also satisfies all the requirements of an ideal space maintainer, such as: (1) preservation of space; (2) allows for eruption of adjacent, succedaneous, and abutment teeth; (3) restoration of masticatory function; (4) prevention of over eruption of antagonist teeth; (5) compatibility with soft tissues; (6) effective hindrance of torquing forces on abutment teeth; (7) economy of construction and resistance to distortion; (8) allowance for adjustment or minor repair; and (9) universal application.²⁸

However, since it is a fixed appliance with an acrylic component, maintenance of oral hygiene would often be difficult. This remains the disadvantage of the appliance.

CONCLUSION

The LHLD has various advantages over the conventional lingual arch for being a functional space maintainer for use in the lower arch.

REFERENCES

1. Laing E, Ashley P, Naini FB, Gill DS. Space maintenance. *Int J Paediatr Dent* 2009 May;19(3):155-162.
2. Dewey M. The lingual arch in combination with the labial arch with extensions as used by Dr. Lloyd S. Lourie. *Int J Orthod* 1916 Oct;2(10):563-602.
3. Mershon JV. Band and lingual arch technique. *Int J Orthod* 1917;3:195-203.
4. Mershon JV. The removable lingual arch as an appliance for the treatment of malocclusion of the teeth. *Int J Orthod* 1918 Nov;4(11):578-587.
5. Nance HN. The limitations of orthodontics treatment. I. Mixed dentition diagnosis and treatment. *Am J Orthod* 1947 Apr;33(4):177-223.
6. Nance HN. The limitations of orthodontics treatment. II. Diagnosis and treatment in the permanent dentition. *Am J Orthod* 1947 May;33(5):253-301.
7. Brothwell DJ. Guidelines on the use of space maintainers following premature loss of primary teeth. *J Can Dent Assoc* 1997 Nov;63(10):753-766.
8. Gianelly AA. Leeway space and the resolution of crowding in the mixed dentition. *Semin Orthod* 1995 Sep;1(3):188-194.
9. Dean, JA.; McDonald, RE.; Avery, DR. Management of the developing occlusion. In: Mc Donald RE, Avery Dean JA, editors. *Dentistry for the child and adolescent*. 8th ed. St. Louis (MO): CV Mosby Co; 2004. p. 625-683.
10. Martinez NP, Elsbach HG. Functional maintenance of arch-length. *ASDC J Dent Child* 1980 May-Jun;51(3):190-193.
11. Northway WM, Wainright RL, Demirjian A. Effects of premature loss of deciduous molars. *Angle Orthod* 1984 Oct;54(4):295-329.
12. Gianelly AA. Treatment of crowding in the mixed dentition. *Am J Orthod Dentofacial Orthop* 2002 Jun;121(6):569-571.
13. Tulunoglu O, Ulusu T, Genç Y. An evaluation of survival of space maintainers: a six-year follow-up study. *J Contemp Dent Pract* 2005 Feb;6(1):74-84.
14. Nayak UA, Louis J, Sajeev R, Peter J. Band and loop space maintainer made easy. *J Indian Soc Pedod Prev Dent* 2004 Sep;22(3):134-136.
15. De Baets J, Chiarini M. The pseudo-class I: a newly defined type of malocclusion. *J Clin Orthod* 1995 Feb;29(2):73-88.
16. Villalobos FJ, Sinha PK, Nanda RS. Longitudinal assessment of vertical and sagittal control in the mandibular fixed lingual arch. *Am J Orthod Dentofacial Orthop* 2000 Oct;118(4):366-370.
17. Tweed CH. A philosophy of orthodontic treatment. *Am J Orthod* 1945 Feb;31(2):74-103.
18. Owais AI, Rousan ME, Badran SA, Abu Alhaija ES. Effectiveness of a lower lingual arch as a space holding device. *Eur J Orthod* 2011 Feb;33(1):37-42

19. Letti HC, Rizzato SM, de Menezes LM, de Reale CS, de Lima EM, Martinelli FL. Sagittal changes in lower incisors by the use of lingual arch. *Dental Press J Orthod* 2013 May-Jun;18(3):29-34.
20. Rebellato J, Lindauer ST, Rubenstein LK, Isaacson RJ, Davidovich M, Vroom K. Lower arch perimeter preservation using the lingual arch. *Am J Orthod Dentofacial Orthop* 1997; 112, 449-453.
21. Singer J. The effect of the passive lingual archwire on the lower denture. *Angle Orthod.* 1974;44(2):146-55.
22. Brennan MM, Gianelly AA. The use of the lingual arch in the mixed dentition to resolve incisor crowding. *Am J Orthod Dentofacial Orthop* 2000;117(1):81-85.
23. Moorrees CFA, Chada JM. Available space for the incisors during dental development – a growth study based on physiologic age. *Angle Orthod* 1965;35:12-22.
24. Moyers, RE.; van der Linden, FP.; Riolo, ML.; McNamara, JA Jr. Standards of human occlusal development. Monogram 5, Craniofacial Growth Series. Ann Arbor (MI): Center of Human development. The University of Michigan; 1976.
25. Cuoghi OA, Bertoz FA, de Mendonça MR, Santos EC. Loss of space and dental arch length after the loss of the lower first primary molar: a longitudinal study. *J Clin Pediatr Dent* 1998;22(2):117-120.
26. Dugoni S, Lee JS, Valera J, Dugoni A. Early mixed dentition treatment: postretention evaluation of stability and relapse. *Angle Orthod* 1995;65:311-319.
27. Bortolotti R, Ribeiro ATB, Barros MGL, Spinasse KG. Space maintainers in preventive and interceptive orthodontics. *Rev Dent Press Ortodon Ortop Facial* 1999;4:25-33.
28. Kapala, JT. Intercepting orthodontics and management of space problems. In: Braham RL, Morris ME, editors. *Textbook of pediatric dentistry*. Baltimore (MD): Williams and Wilkins; 1980. p. 32057.