

## RESEARCH

# HOPX homeobox methylation in differentiated thyroid cancer and its clinical relevance

Erika Urbano Lima<sup>1,2,\*</sup>, Ileana G S Rubio<sup>1,2,\*</sup>, Joaquim Custodio Da Silva<sup>3,4</sup>, Ana Luiza Galvão<sup>1</sup>, Danielle Pêsoa<sup>3,4</sup>, Taise Cerqueira Oliveira<sup>3</sup>, Fabiane Carrijo<sup>3,4</sup>, Igor Silva Campos<sup>5</sup>, Luciano Fonseca Espinheira<sup>5,6</sup>, Luiz Jose Sampaio<sup>7</sup>, Claudio Rogerio Lima<sup>8</sup>, Janete Maria Cerutti<sup>2,9</sup> and Helton Estrela Ramos<sup>3,4</sup>

<sup>1</sup>Biological Science Department, Thyroid Molecular Sciences Laboratory, Universidade Federal de São Paulo, São Paulo, Brazil

<sup>2</sup>Structural and Functional Biology Program, Universidade Federal de São Paulo, São Paulo, Brazil

<sup>3</sup>Department of Bio-regulation, Thyroid Study Laboratory, Health & Science Institute, Federal University of Bahia, Salvador, Brazil

<sup>4</sup>Post-graduate Program in Interactive Processes of Organs and Systems, Health & Science Institute, Federal University of Bahia, Salvador, Brazil

<sup>5</sup>Department of Pathology, Sao Rafael Hospital, Salvador, Brazil

<sup>6</sup>Department of Anatomic Pathology & Legal Medicine, Bahia Federal Medical School, Federal University of Bahia, Salvador, Brazil

<sup>7</sup>Nuclear Medicine Department, Sao Rafael Hospital, Salvador, Brazil

<sup>8</sup>Head and Neck Surgery Department, Sao Rafael Hospital, Salvador, Brazil

<sup>9</sup>Division of Genetics, Department of Morphology and Genetics, Genetic Basis of Thyroid Tumors Laboratory, Paulista School of Medicine, Universidade Federal de São Paulo, São Paulo, Brazil

Correspondence should be addressed to H E Ramos: [ramoshelton@gmail.com](mailto:ramoshelton@gmail.com)

\*(E U Lima and I G S Rubio contributed equally to this work)

## Abstract

**Background:** The inactivation of the tumor-suppressor homeodomain-only protein X (HOPX) usually involves promoter methylation in several cancer types. This study aimed to investigate the *HOPX-β* mRNA expression and promoter methylation and their clinical relevance in differentiated thyroid cancer (DTC).

**Patients and methods:** Clinicopathological data and paraffin-embedded thyroid tumor tissues from 21 patients with DTC and 6 with benign tumors (T) and their non-tumor parenchyma (NT) were investigated. Tumor cell lines (FTC238, FTC236 and WRO) were treated with demethylating agent. *HOPX-β* mRNA expression was assessed by qRT-PCR and methylation status by Q-MSP. Thyroid cancer data from Cancer Genome Atlas (TCGA) was also collected.

**Results:** *HOPX-β* mRNA re-expression in two cell lines treated with demethylating agent was observed concomitantly with reduced promoter methylation. Reduced mRNA expression in T group compared to their NT was observed, and reduced protein expression in T compared to NT was observed in three cases. Low mRNA expression with high methylation status was detected in 6/14 DTC samples. High methylation status was associated with older age at diagnosis, recurrent or progressive disease and with the presence of new neoplasm event post initial therapy while hyper-methylation correlated with worse overall survival, worse disease-free status and older age.

**Conclusion:** A moderate coupling of downregulation of *HOPX-β* mRNA expression in DTC followed by high *HOPX-β* promoter methylation was observed however; high *HOPX* promoter methylation status was associated with the worse prognosis of DTC patients.

### Key Words

- ▶ HOPX
- ▶ methylation
- ▶ differentiated thyroid cancer
- ▶ epigenetic

*Endocrine Connections*  
(2018) **7**, 1333–1342

## Introduction

Differentiated thyroid cancer (DTC) has continued to increase over the past several decades, likely due to enhanced detection (1, 2). Cancer research, in general, has benefited greatly from many of the new scientific technologies such as DNA microarray, proteomic techniques and epigenetic profile analysis (3) which have ushered in the discovery of novel biomarkers and targets for drug design. More specifically, thyroid carcinogenesis and progression has been shown to be affected by a growing number of DNA alterations in tumor-suppressor genes, especially via gene promoter methylation (4) causing a silencing of tumor-suppressor genes that are linked to apoptosis or DNA repair (5, 6). A better understanding of such modifications may open the way to host innovative targeted therapies in DTC.

The homeodomain-only protein X (HOPX) (Ensembl: ENSG00000171476) inhibits gene transcription through sequestration of serum-responsive factor and recruitment of histone deacetylase (7). HOPX has been implicated in contributing to the epigenetic regulation of differentiation-associated genes, encompassing crucial oncoproteins such as angiogenic growth factor of CYR61, cell-surface proteins such as EMP1 and EPHA2, transcriptional factor such as c-Fos, EGR1 and metabolism-related genes like GLUT3 (8, 9, 10). It is omnipresent in a large cluster of normal tissue, but less in malignant samples including choriocarcinoma, endometrial, lung and gastrointestinal (GI) cancers (8, 10, 11, 12, 13). It has been demonstrated that ectopic HOPX expression constrains tumor growth and that RNA interference knockdown of endogenous HOPX rebuilt it, advocating its strong tumor-suppressor action (14, 15). Its inactivation mechanism during cancer pathogenesis usually involves promoter methylation (8, 13, 16). Two *HOPX* promoters have been reported and recent studies indicates that there are five splice variants *HOPX* (16). However, only *HOPX-β* (NM 139211.2) promoter harbors CpG islands including the first exon and intron (13). Its epigenetic control has been correlated with tumorigenesis and worse prognosis in uterine, breast, esophageal, gastric, pancreatic and colorectal cancers (10, 11, 12, 13, 15, 17, 18). However, the correlation between *HOPX-β* and DTC remains unknown with only one study, involving six papillary thyroid cancer (PTC) samples, which showed upregulation in four PTC tumors, contrasting with previously described downregulation observed in other types of cancer (19). In the present study, we investigated the *HOPX-β* gene expression and promoter methylation status in DTC tissues, cancer cell lines and in thyroid

cancer samples from The Cancer Genome Atlas (TCGA) database. The clinical relevance of *HOPX* expression and methylation was also studied.

## Methods

### Clinical specimens

From August 2013 till September 2013, paraffin-embedded thyroid tumor tissues (T) and paired non-tumor parenchyma (NT) were collected from consecutive patients diagnosed with stage I to III DTC and thyroid benign lesions that were submitted to surgery at São Rafael Hospital. NT tissue was defined as the adjacent area to the site of the lesion with no histologic signs of abnormal pathology. All samples with evidence of chronic lymphocytic thyroiditis were excluded, in an attempt to minimize differences due autoimmune disease. TNM and risk of recurrence classification was made according to the American Joint Committee on Cancer (AJCC) 7th edition and ATA guidelines (American Thyroid Association) staging system, respectively (20, 21).

A total of 27 patients were included in the current study. Of these, 21 patients were diagnosed with stage I to III DTC and 6 patients with thyroid benign lesions (two follicular adenomas and four hyperplastic nodules). Clinical and pathological data of all DTC patients are described in Table 1. Due to the reduced amount of tissue available, three other T (PTC) and NT samples from a previous study (22) were included to investigate protein expression. This study was approved by the Federal University of Bahia – Ethical Committee for Research Projects.

### Quantitative polymerase chain reaction

Total RNA was obtained using the TRIzol method, reverse-transcribed with SuperScript III reverse transcriptase kit (Life Technologies) and quantified with Nanoespectrophotometer (KASVI, Curitiba, PR). Quantitative real-time PCR (qRT-PCR) was carried out and normalized to S8 gene expression using Platinum SYBR Green Master Mix (SYBR Green I Dye, AmpliTaq Gold DNA Polymerase, dNTPs with dUTP, Passive Reference I, Buffer) and a 7500 Real-Time PCR System (Life Technologies) in conditions previously reported (15).

### Western blot analysis

Immunoblotting (10% SDS-PAGE) was performed with primary HOPX antibody (1:1000; Cell Signaling)

**Table 1** Clinical-pathological characteristics of 21 patients with differentiated thyroid cancer and HOPXβ mRNA expression.

Pt. (M/F)	Age (years)	Histology	MF	EE	Invasion			LN Metastasis	TNM staging			Risk		HOPXβ mRNA (AU)	
					Capsular	Vascular	Perineural		T	N	M	ATA	AJCC	Nontumor	Tumor
1 (F)	57	PTC <sup>a</sup>	No	No	No	No	No	No	T1a	N0	M0	Low	I	13.319	4.162
2 (M)	41	PTC <sup>a</sup>	Yes	Yes	Yes	Yes	Yes	Yes	T3	N1b	M1	High	II	2.343	1.644
3 (F)	52	PTC <sup>a</sup>	Yes	No	No	No	No	No	T1a	N0	M0	Low	I	0.744	1.552
4 (M)	49	PTC <sup>a</sup>	Yes	No	No	No	Yes	Yes	T1a	N1a	M1	Inter.	III	1.718	2.591
5 (F)	72	PTC <sup>a</sup>	No	Yes	Yes	Yes	No	No	T3	N0	M1	Inter.	III	0.159	0.857
6 (M)	48	PTC <sup>a</sup>	Yes	No	No	No	No	No	T1a	N0	M0	Low	I	1.182	1.974
7 (F)	32	PTC <sup>b</sup>	Yes	Yes	Yes	Yes	Yes	Yes	T3	N1a	M0	High	I	2.272	4.526
8 (F)	30	PTC <sup>a</sup>	No	No	No	No	No	No	T1b	N0	M0	Low	I	3.909	1.463
9 (M)	45	PTC <sup>a</sup>	No	No	No	No	No	No	T1a	N0	M0	Low	I	1.749	0.286
10 (F)	52	HCC	No	No	No	No	No	No	T1a	N0	M0	Low	I	3.397	0.743
11 (F)	42	PTC <sup>a</sup>	Yes	Yes	No	No	No	No	T3	N0	M0	Inter.	I	12.693	4.155
12 (F)	57	PTC <sup>a</sup>	No	Yes	No	No	No	No	T3	N0	M1	Inter.	III	5.299	1.413
13 (F)	44	PTC <sup>a</sup>	No	No	No	No	No	No	T1a	N0	M0	Low	I	11.817	3.217
14 (F)	27	PTC <sup>a</sup>	Yes	No	No	No	Yes	Yes	T1a	N1a	M0	Inter.	I	1.592	1.557
15 (F)	27	PTC <sup>a</sup>	Yes	No	No	No	No	No	T1b	N0	M0	Low	I	2.408	2.247
16 (F)	55	PTC <sup>c</sup>	Yes	No	No	No	No	No	T1a	N0	M0	Low	I	0.717	1.735
17 (F)	49	PTC <sup>a</sup>	Yes	No	No	No	No	No	T1a	N0	M0	Low	I	6.777	1.475
18 (M)	54	PTC <sup>a</sup>	Yes	No	No	No	No	No	T1a	N1a	M1	Inter.	III	1.62	1.844
19 (F)	38	PTC <sup>a</sup>	Yes	Yes	Yes	Yes	No	No	T3	N0	M0	Inter.	I	1.838	1.344
20 (M)	33	PTC <sup>a</sup>	No	No	No	No	No	No	T1a	N0	M0	Low	I	104.04	51.864
21 (F)	30	PTC <sup>a</sup>	Yes	Yes	Yes	Yes	Yes	Yes	T3	N1b	M0	High	I	6.235	2.643

<sup>a</sup>Classic variant; <sup>b</sup>solid variant; <sup>c</sup>follicular variant.

AJCC, 7th Edition American Joint Committee Cancer Staging System; ATA, American Thyroid Association; F, female; EE, extrathyroid extension; HCC, Hürthle cell carcinoma; LN, lymph nodes; M, male; MF, multifocality; Pt., patient; PTC, papillary thyroid carcinoma.



and tubulin antibody (1:10,000; Sigma-Aldrich). Band densitometry was performed using ImageQuant LAS 4000 (GE Healthcare Life Sciences).

### Cell treatment with 5-Aza-dC demethylating agent

To quantify *HOPX-β* gene expression, tumor cell lines FTC238 (catalog no. 94060902), FTC236 (catalog no. 06030202), WRO (metastatic thyroid FTC cell lines, ECACC; Health Protection Agency Culture Collection; depositor, J Köhrle and Orlo Clark) were treated with 5-aza-2'-deoxycytidine (5-Aza-dC, Sigma-Aldrich). Cells ( $5.0 \times 10^5$ ) were grown at 37°C in 5% CO<sub>2</sub> for 4 consecutive days in adequate culture medium plus 15 μM 5-Aza diluted in dimethyl sulfoxide (DMSO) (Sigma-Aldrich) or DMSO alone as an experimental control. All assays were performed in triplicate. At the end of the treatment, total RNA and genomic DNA were obtained for subsequent analysis of *HOPX-β* and S8 mRNA expression by real-time PCR.

### Quantitative methylation-specific PCR (Q-MSP)

Genomic DNA was obtained with the Gentra Puregene Kit (QIAGEN). For quantitative methylation analysis, all reactions were performed in triplicate. Primer sequences for *HOPX-β* and β-actin have been previously described (15). With 18 μL total volume reaction containing 20 ng of DNA previously treated with EpiTect Bisulfite (QIAGEN), the PCR was performed with 7500 FAST Real-Time PCR System (Life Technologies) in conditions of 95°C for 3 min, followed by 45 cycles of 95°C for 20 s, 60°C for 30 s and 72°C for 30 s. The same previously reported DNA region was chosen for Q-MSP, which examined *HOPX-β* methylation in gastric and colorectal cancer and enclosed nine CpG sites (10, 17). The samples were considered to be methylated when amplification was detected in at least two triplicates. EpiTect Control DNA (Qiagen) served as a positive control and generated standard curves from 1.5 dilution series. Percent Methylated Reference (PMR) was calculated using a procedure previously described (23). In brief, the PMR was calculated as the ratio of the median value of the *HOPX-β*:β-actin ratio of each sample divided by the median value of the *HOPX-β*:β-actin of the fully methylated control DNA and multiplied by 100 with the Cts (cycle thresholds) for all samples converted to a relative quantity scale using a standard curve of diluted methylated DNA. The ratio of the 'quantity' of *HOPX-β*-methylated DNA to total β-actin DNA was calculated for both the samples of interest and the fully methylated control DNA.

### Methylation and expression analysis from The Cancer Genome Atlas (TCGA) database

A total of 564 samples (508 papillary tumors (T) and 56 non-neoplastic tissues (NT)) of the 580 TCGA thyroid samples (THCA) (515 T, 65 NT) were selected in this study (24) (<http://cancergenome.nih.gov>). Among them, 55 T samples paired with NT adjacent samples. Samples without methylations data, classified as poorly differentiated thyroid cancer, from patients that received neoadjuvant therapy prior to resection or without complete clinical data were not selected.

The *HOPX* methylation beta values from TCGA data (level 2) (24) were collected from Xena Public Data Hubs (<https://xena.ucsc.edu/>). From the 25 *HOPX* CpG sites with methylation data, six CpG sites within the CpG island of the *HOPX-β* promoter were considered relevant and the methylation value of the island was calculated as the sum of their beta values (25). To categorize T samples as hyper-methylated threshold methylation value of 1.89 was determined considering the distribution of the beta value for normal and T samples as previously described (25).

*HOPX* expression data were also collected from Xena Public Data Hubs as the RSEM value (normalized expectation maximization value) for gene expression (polyA+Illumina HiSeq) (level 3). The clinical data of these patients was download from Cbioportal for cancer genomics (level 3) ([http://www.cbioportal.org/study?id=thca\\_tcg#clinical](http://www.cbioportal.org/study?id=thca_tcg#clinical)) (26). Clinical and pathologic characteristics are presented in Supplementary Table 1 (see section on [supplementary data](#) given at the end of this article).

### Statistical analysis

All data were analyzed with SSP version 22 or GraphPrim 6. Results were expressed as mean ± s.d. or median (maximum–minimum). The  $\chi^2$  test or Fisher exact test was used for categorical variables and Student's *t* test, Wilcoxon matched-pairs signed-rank test for non-parametric data, ANOVA and Pearson correlation test were used for continuous variables. Fisher exact tests,  $\chi^2$  test and multivariate logistic regression analysis were performed for correlation analysis of *HOPX-β* promoter methylation status with clinic–pathologic parameters. Kaplan–Meier method using log-rank test was used for survival analysis and Cox proportional hazard model for multivariate prognosis analysis. The value of  $P < 0.05$  was considered significant.

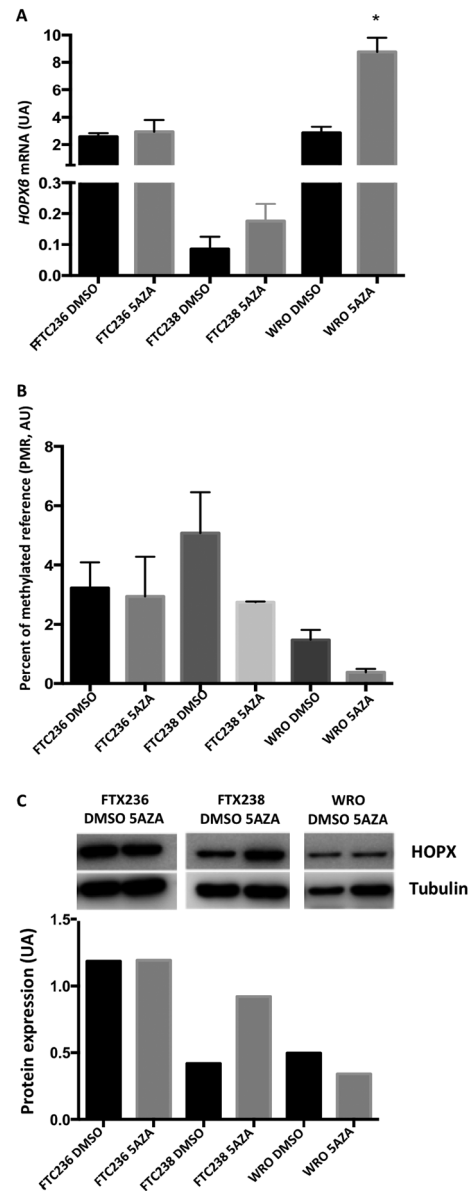
Results

**HOPX-β expression and methylation status in thyroid cancer cells cultures**

Cell cultures of FTC236, FTC238 and WRO were treated with 5-Aza-dC to investigate *HOPX-β* expression and methylation. The *HOPX-β* mRNA mean normalized expression was significantly higher in WRO cells treated with 5-Aza compared to untreated cells ( $2.85 \pm 0.44$  AU;  $8.76 \pm 1.05$  AU,  $P=0.03$ ). Similar result was observed in FTC236 ( $0.085 \pm 0.04$  AU;  $1.176 \pm 0.055$  AU) but not significant (Fig. 1A). The PMR (percent of methylated reference) values of HOPXβ promoter methylation were reduced in FTC238 ( $1.47 \pm 0.38$  AU;  $0.38 \pm 0.11$  AU) and in WRO 5-AZA-treated cells ( $5.08 \pm 1.37$  AU;  $2.74 \pm 0.025$  AU) (not significant) compared with untreated cells (Fig. 1B). The HOPX protein expression was higher in FTC238 5-AZA-treated cells compared with untreated cells (Fig. 1C). In FTC236 cells no change in *HOPX-β* mRNA and protein expression, and methylation values treatment were observed after 5-Aza treatment.

**HOPX-β expression and methylation status in DTC**

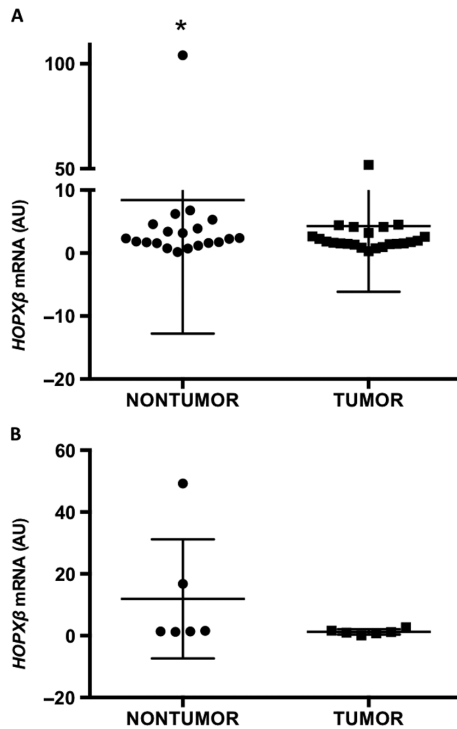
We next compared mRNA levels of *HOPX-β* in 27 patients with malignant thyroid tumors ( $n=21$ ) or benign thyroid tumors ( $n=6$ ) with a matched adjacent NT tissue from each of these patients. As seen in Fig. 2A, the malignant tumor samples showed a reduced expression of *HOPX-β* mRNA ( $1.73$  (0.28–51.86) AU) compared with their NT tissue ( $2.34$  (0.16–104.0) AU) ( $P=0.02$ ). This pattern was sustained when the outlier (sample #20) was excluded (T:  $1.69$  (0.28–4.53) AU; NT:  $2.37$  (0.16–13.32) AU) ( $P=0.04$ ). At all 14/21 (67%) pairs had lower *HOPX-β* mRNA expression in the malignant tumor sample compared to their NT parenchyma tissue (Table 1). As for the six patients with benign lesions (Fig. 2B), there was no meaningful difference between *HOPX-β* mRNA expression in benign tumor tissues ( $1.07$  (0.13–2.68) AU) when compared with their NT tissue ( $1.45$  (1.26–49.22) AU); however, four of the six pairs of samples showed T<NT expression pattern. We found no relationship between *HOPX-β* mRNA downregulation and risk of recurrence classification (21). We then performed methylation analysis in 14 available DTC tumors and matched NT samples. Figure 3 shows a tendency of increased overall PMR in tumor samples ( $0.31$  (0.02–1.88) AU) compared with NT paired sample ( $0.13$  (0.003–1.02) AU)  $P=0.055$ . Among them, in 10 (71.4%) samples the tumor methylation status was increased compared to paired NT. Figure 4 details



**Figure 1** *HOPX-β* mRNA (A) and protein expression (C), and PMR (percent of methylated reference) values of HOPXβ promoter methylation (B) before (DMSO) and after (5AZA) treatment with the demethylating agent 5-Aza-dC in cell cultures of FTC236, FTC 238 and WRO. (\* $P=0.03$  between control and treated cells.) AU, arbitrary units.

the results by patient in which 6 of the 14 (42.8%) did present downregulation of *HOPX-β* mRNA coupled with promoter methylation. In evaluating this particular subset of patients in comparison to the six patients who did not show a pattern of promoter methylation and gene silencing, we found no evident correlation with any clinical variable. Due to the reduced quantities of tissue available of these samples for HOPX protein expression analysis was investigated in three other thyroid samples



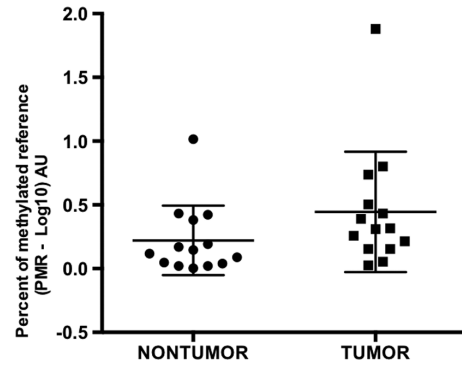


**Figure 2** Expression level of *HOPX-β* mRNA in different primary thyroid tumors (A) malignant group,  $n=21$ ; (B) benign group,  $n=6$ ; and their matched non-tumor tissues determined by qRT-PCR. Reduced expression in tumor compared with non-tumor samples was observed in malignant groups ( $*P=0.03$ ). AU, arbitrary units.

(T/NT) (patients 22, 23 and 24) (22). Reduced *HOPX-β* mRNA expression concomitant with discrete high PMR in T compared with NT was observed in the three samples pairs (mRNA 22-T: 2.497 AU, 22-NT: 122.23 AU; 23 T: 4.436 AU, 23 NT: 4.595 AU; 24 T: 0.959 AU, 24 NT: 3.183 AU) (PRM 22 T: 1.240%, 22 NT: 1.195%; 23 T: 1.185%, 23 NT: 1.180%; 24 T: 0.965 UA, 24 NT: 0.925%). Accordingly, the western blot analysis showed reduced protein expression in the T samples compared with NT samples in the three cases (Fig. 5).

### HOPX expression and methylation analysis using TCGA data

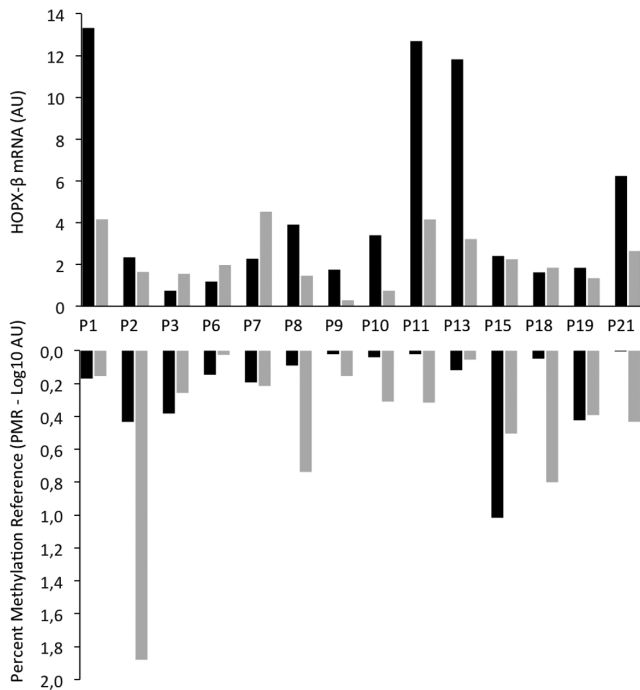
The analysis of *HOPX* gene expression from TCGA data showed no differences in T ( $12.15 \pm 8.1$  AU) and NT samples ( $12.14 \pm 4.7$  AU), as well as for the paired samples (T:  $12.02 \pm 1.1$ ; NT:  $12.14 \pm 4.7$ ). Differences in *HOPX* expression were observed between the subtype of PTC, tall cells showed higher expression ( $12.49 \pm 0.7$ ) than follicular variant ( $11.98 \pm 0.8$ ) ( $P=0.006$ ). The presence of BRAF mutation was associated neither with the expression



**Figure 3** PMR (percent of methylated reference) values of *HOPX-β* promoter methylation in differentiated thyroid cancer (tumor) ( $n=14$ ) and their matched non-tumor tissues determined by Q-MSP (quantitative methylated PCR). A tendency of high degree of methylation was observed in the malignant tumor samples compared to the matched surrounding non-tumor samples ( $P=0.055$ ). AU, arbitrary units.

values nor with methylation status. No negative correlation was observed between *HOPX* expression and the methylation value of the CpG island or of each of the six selected CpG site, in tumors, non-tumors, all samples (T and NT) and in the paired samples. Considering the 49 paired samples for which methylation and expression data were available, in 22 cases (44.9%) lower methylation value was observed in T samples compared with NT while 13 T samples (26.5%) showed concomitant reduction of *HOPX* expression.

Regarding *HOPX* methylation from TCGA data, significant high methylation level in T ( $1.63 \pm 0.8$ ) compared with NT samples ( $1.24 \pm 0.3$ ,  $P=0.0005$ ) was observed. This result was also detected when classical or follicular variants were analyzed individually and between the paired samples ( $P<0.0001$ , respectively) (Fig. 6). Considering the histologic types of PTC, the follicular variants showed higher methylation value ( $1.93 \pm 0.07$ ) compared to tall cell variants ( $1.54 \pm 0.1$ ) and classical PTC ( $1.55 \pm 0.04$ ) ( $P<0.005$ ). We then investigated the correlation between *HOPX* methylation and clinical features. Higher *HOPX* methylation values were associated with older age at diagnosis ( $\geq 45$  years) ( $P=0.044$ ), with recurrent or progressive disease ( $P=0.036$ ), with reduced survival ( $P=0.013$ ) and with the presence of new neoplasm event post initial therapy ( $P=0.017$ ). Interestingly when the analysis was reduced to the tumors of the paired samples only reduced survival correlated with high *HOPX* methylation ( $P=0.05$ ). When the samples were categorized as hyper-methylated (methylation threshold  $>1.89$ ), 137 of 508 tumor samples (26.9%) remained in this category and hyper-methylation correlated with older age ( $\geq 45$  years)

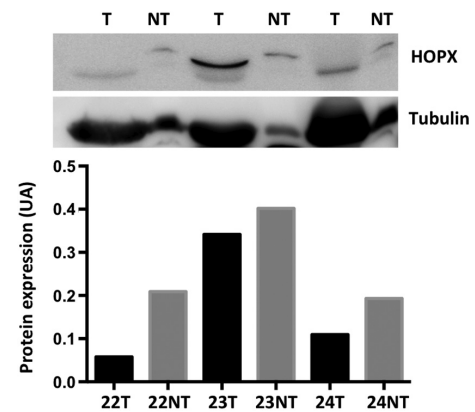


**Figure 4**  
*HOPX-β* mRNA (top panel) and PMR (percent of methylated reference) values of *HOPXβ* promoter methylation (bottom panel) in 14/19 pairs of paraffin-embedded DTC samples. AU, arbitrary units; P, patient. Black bar: non-tumor, gray bar: tumor.

( $P < 0.001$ ) and with follicular variant ( $P = 0.002$ ). Kaplan–Meier survival analysis showed significant association of hyper-methylation with worse overall survival ( $P = 0.003$ ), worse disease free status ( $P = 0.008$ ) and older age ( $P = 0.006$ ) (Fig. 7). Multivariate Cox analysis with BRAF status and variables that correlates with worse prognosis and univariate analysis showed that hyper-methylation was an independent prognostic factor for worse prognosis ( $P = 0.012$ , Hazard ratio = 4.758, 95% CI = 1.4–16.1). No clinical features correlated with hyper-methylation status when the paired group was categorized.

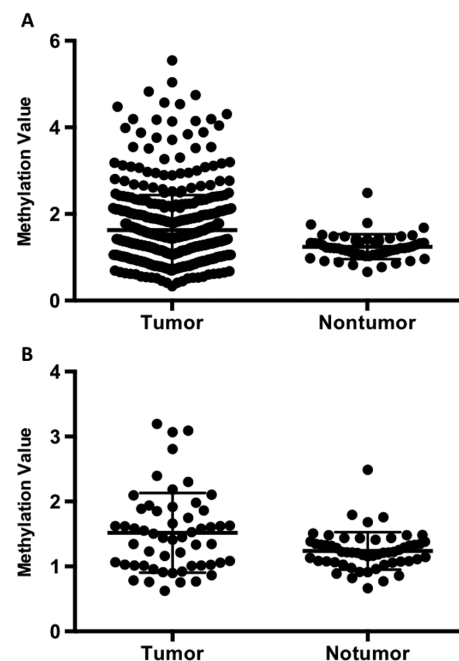
## Discussion

*HOPX* has been suggested as a tumor-suppressor gene candidate gene involved in tumorigenesis, downregulating genes linked to angiogenesis and tumor aggressiveness (10). Indeed, the nature of *HOPX* action can be dependent upon cellular and extracellular signals, as well as cross-talk between important thyroid cancer signaling pathways, such as PI3K and MAPK (27, 28, 29). A consistent pattern of downregulation of *HOPX-β* mRNA expression coupled with *HOPX-β* promoter methylation levels in cancer cell lines and in various malign tissue

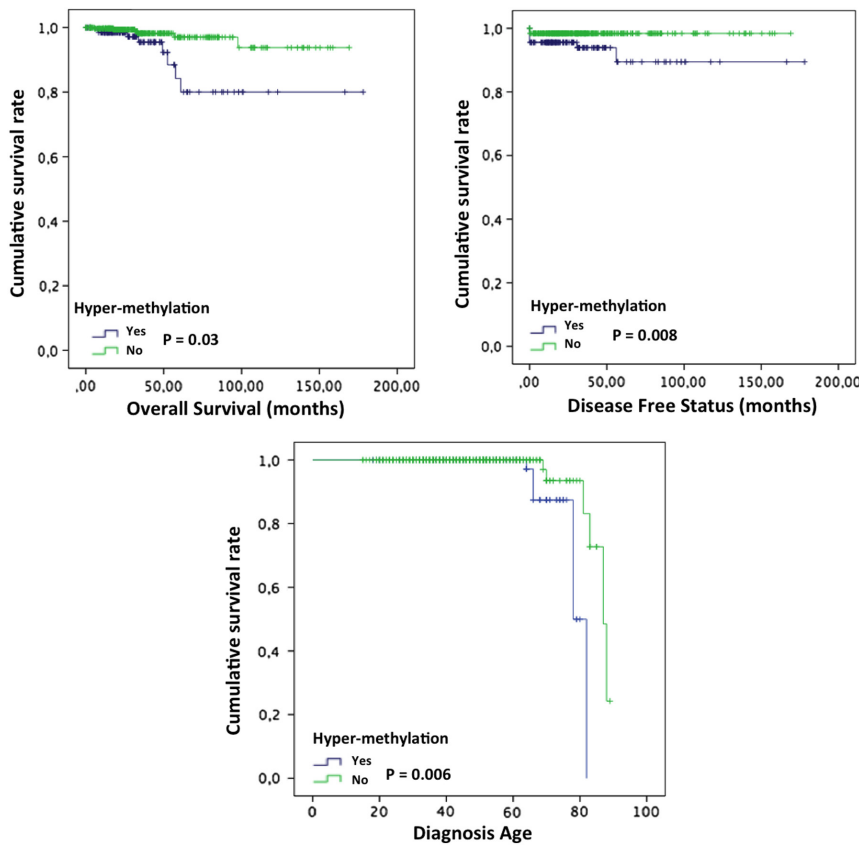


**Figure 5**  
 Western blot for *HOPX* protein expression in three pairs tissue samples (T/NT), 22, 23 and 24 with primary *HOPX* antibody (1:1000; Cell Signaling) showed reduced expression in the T samples compared with NT samples. Tubulin expression was used as control (1:10,000; Sigma).

types such as esophageal, colorectal, pancreatic in uterine and breast cancers have been previously described (8, 10, 11, 12, 13, 15, 18). On the other hand, in acute myeloid leukemia high *HOPX* expression was an unfavorable prognostic factor associated with low complete remission rate and short survival (30) and in sarcoma cells it was associated to metastases and its knockdown decreased metastatic activity (31). In this study, we interrogated the expression and



**Figure 6**  
*HOPX-β* methylation values in tumor (T) and non-tumor (NT) groups in all thyroid cancer TCGA samples (A) and in paired samples (B), \* $P < 0.0005$ .



**Figure 7**

Kaplan–Meier survival analysis using hyper-methylation threshold value of 1.89 showed significant association of *HOPX* promoter methylation with diagnosis age, disease free status and overall survival ( $P=0.006$ ,  $P=0.008$ ,  $P=0.03$ , respectively).

methylation status and their clinical relevance in DTC. In investigating *HOPX* methylation silencing in DTC cancer cells and re-expression by demethylating agent 5-Aza-dC of *HOPX-β* transcripts evaluated by qRT-PCR, we found that re-expression was recognized in two of the three cancer cell lines analyzed (FTC238 and WRO), concomitantly with reduction in *HOPX-β* promoter methylation. However, protein expression was only increased in FTC238 cells, suggesting that *HOPX* protein expression depends not only on increased transcription. Our data did also show a considerable downregulation of *HOPX-β* mRNA expression in DTC, along with a trend of high *HOPX-β* promoter methylation. Approximately half of the patient samples studied did find a similar pattern to that reported for other cancers (8, 10, 11, 12, 13). The fact that in this study and others (10, 19, 25) several samples did not show a clear correlation between methylation values and expression suggests that reduction of *HOPX-β* mRNA could be partially explained by epigenetic alterations, though *HOPX-β* promoter methylation is one of mechanism for inactivation. In evaluating *HOPX-β* mRNA expression in benign tumors and their adjacent non-tumor samples, four of six paired samples showed reduced tumor expression, an extended

study using a larger sample is necessary to confirm *HOPX-β* mRNA expression levels in benign tumors.

In order to understand the relationship between methylation and *HOPX-β* expression in thyroid cancer we performed a complete analysis of PTC (THYCA) from TCGA dataset (24). No differences in *HOPX* expression were observed between tumor and non-tumor samples. Nevertheless significant high methylation levels were observed in the tumor samples compared with non-tumor, even more the follicular variants had the highest methylation values. No negative correlation was observed between *HOPX* expression and the methylation status, in contrast, a weak positive correlation between *HOPX* expression and methylation was observed (data not shown). Similarly, in the BRCA dataset, over-expressed *HOPX* showed differentially hyper-methylated promoter in tumors (32) and in head and neck cancer (HNSCC dataset) 17 of 20 paired samples showed reduced *HOPX* tumor expression but only three of them had promoter hyper-methylation (25). As previously mentioned, these data reinforce the concept that *HOPX* methylation may be in part responsible for the loss of *HOPX* protein and that other mechanisms may be involved in *HOPX* expression, such as genetic mutation, histone



deacetylation, methylation of other transcription factor genes or inactivation of an upstream tumor-suppressive pathways (18, 32). The direct regulation of *HOPX* through transcription factors has to be also considered.

In the TCGA dataset the presence of BRAF mutation was not associated with the methylation state or gene expression in the tumors. Previously, it was shown that the presence of BRAF V600E mutation promotes aberrant methylation of a large cohort of genes in thyroid cancer cells (33).

Our results showed that high *HOPX* methylation correlated with worse prognosis in thyroid cancer and was associated with older age at diagnosis, recurrent or progressive disease, reduced survival and with the presence of new neoplasm event post initial therapy. Furthermore *HOPX* hyper-methylation could be an independent predictor factor for worse prognosis. These data are in line with previous studies in colorectal cancer (10), esophageal squamous carcinoma (13), gastric cancer (17) and breast cancer (18).

Without a doubt, the *HOPX* biological activity is more complex than expected, studies to explain the relevance of the isoforms, its tissue specificity, its gene expression regulation, the opposite methylation pattern: hyper-methylated in solid tumor while hypo-methylated in acute myeloid leukemia are needed.

In conclusion, the *HOPX* promoter was methylated in DTC; however, a moderate coupling of downregulation of *HOPX-β* mRNA and protein expression in DTC, followed by high *HOPX-β* promoter methylation was observed, indicating that other mechanisms may be involved in gene expression regulation. Furthermore, high *HOPX* promoter methylation status was associated with the worse prognosis of DTC patients.

#### Supplementary data

This is linked to the online version of the paper at <https://doi.org/10.1530/EC-18-0380>.

#### Declaration of interest

The authors declare that there is no conflict of interest that could be perceived as prejudicing the impartiality of the research reported.

#### Funding

This work was supported in part by grants FAPESB (Fundação de Amparo à Pesquisa no Estado da Bahia, Edital 011/2013; TOU RED010/2013) and FAPESP # 2013/195983.

#### Patient consent

Informed consent has been obtained from the patient for publication.

#### Acknowledgements

The authors would like to thank all the participants that contributed samples to this study. In addition they would like to thank Hattie Cobb Medical Writing Services for her editorial support in this publication.

#### References

- Davies L, Morris LG, Haymart M, Chen AY, Goldenberg D, Morris J, Ogilvie JB, Terris DJ, Nettekville J, Wong RJ, *et al.* American Association of Clinical Endocrinologists and American College of Endocrinology disease state clinical review: the increasing incidence of thyroid cancer. *Endocrine Practices* 2015 **21** 686–696. (<https://doi.org/10.4158/EP14466.DSCR>)
- Morris LG, Sikora AG, Tosteson TD & Davies L. The increasing incidence of thyroid cancer: the influence of access to care. *Thyroid* 2013 **23** 885–891. (<https://doi.org/10.1089/thy.2013.0045>)
- Baylin SB & Jones PA. A decade of exploring the cancer epigenome – biological and translational implications. *Nature Reviews Cancer* 2011 **11** 726–734. (<https://doi.org/10.1038/nrc3130>)
- Kondo T, Asa SL & Ezzat S. Epigenetic dysregulation in thyroid neoplasia. *Endocrinology Metabolism Clinics of North America* 2008 **37** 389–400, ix. (<https://doi.org/10.1016/j.ecl.2007.12.002>)
- Esteller M. Epigenetics in cancer. *New England Journal of Medicine* 2008 **358** 1148–1159. (<https://doi.org/10.1056/NEJMra072067>)
- Xing M. Gene methylation in thyroid tumorigenesis. *Endocrinology* 2007 **148** 948–953. (<https://doi.org/10.1210/en.2006-0927>)
- Kook H, Yung WW, Simpson RJ, Kee HJ, Shin S, Lowry JA, Loughlin FE, Yin Z, Epstein JA & Mackay JP. Analysis of the structure and function of the transcriptional coregulator HOP. *Biochemistry* 2006 **45** 10584–10590. (<https://doi.org/10.1021/bi060641s>)
- Yamaguchi S, Asanoma K, Takao T, Kato K & Wake N. Homeobox gene *HOPX* is epigenetically silenced in human uterine endometrial cancer and suppresses estrogen-stimulated proliferation of cancer cells by inhibiting serum response factor. *International Journal of Cancer* 2009 **124** 2577–2588. (<https://doi.org/10.1002/ijc.24217>)
- Cheung WK, Zhao M, Liu Z, Stevens LE, Cao PD, Fang JE, Westbrook TF & Nguyen DX. Control of alveolar differentiation by the lineage transcription factors *GATA6* and *HOPX* inhibits lung adenocarcinoma metastasis. *Cancer Cell* 2013 **23** 725–738. (<https://doi.org/10.1016/j.ccr.2013.04.009>)
- Katoh H, Yamashita K, Waraya M, Margalit O, Ooki A, Tamaki H, Sakagami H, Kokubo K, Sidransky D & Watanabe M. Epigenetic silencing of *HOPX* promotes cancer progression in colorectal cancer. *Neoplasia* 2012 **14** 559–571. (<https://doi.org/10.1593/neo.12330>)
- Kikuchi M, Katoh H, Waraya M, Tanaka Y, Ishii S, Tanaka T, Nishizawa N, Yokoi K, Minatani N, Ema A, *et al.* Epigenetic silencing of *HOPX* contributes to cancer aggressiveness in breast cancer. *Cancer Letters* 2016 **384** 70–78. (<https://doi.org/10.1016/j.canlet.2016.10.017>)
- Yamashita K, Katoh H & Watanabe M. The homeobox only protein homeobox (*HOPX*) and colorectal cancer. *International Journal of Molecular Sciences* 2013 **14** 23231–23243. (<https://doi.org/10.3390/ijms141223231>)
- Yamashita K, Kim MS, Park HL, Tokumaru Y, Osada M, Inoue H, Mori M & Sidransky D. *HOP/OB1/NECC1* promoter DNA is frequently hypermethylated and involved in tumorigenic ability in esophageal squamous cell carcinoma. *Molecular Cancer Research* 2008 **6** 31–41. (<https://doi.org/10.1158/1541-7786.MCR-07-0213>)
- Ushiku H, Yamashita K, Kawamata H, Waraya M, Katoh H, Yokoi K, Tanaka T, Ishii S, Nishizawa N, Kikuchi M, *et al.* Homeobox-only protein expression is a critical prognostic indicator of pancreatic neuroendocrine tumor and is regulated by promoter DNA hypermethylation. *Pancreas* 2016 **45** 1255–1262. (<https://doi.org/10.1097/MPA.0000000000000646>)

- 15 Waraya M, Yamashita K, Katoh H, Ooki A, Kawamata H, Nishimiya H, Nakamura K, Ema A & Watanabe M. Cancer specific promoter CpG Islands hypermethylation of HOP homeobox (HOPX) gene and its potential tumor suppressive role in pancreatic carcinogenesis. *BMC Cancer* 2012 **12** 397. (<https://doi.org/10.1186/1471-2407-12-397>)
- 16 Mariotto A, Pavlova O, Park HS, Huber M & Hohl D. HOPX: the unusual homeodomain-containing protein. *Journal of Investigative Dermatology* 2016 **136** 905–911. (<https://doi.org/10.1016/j.jid.2016.01.032>)
- 17 Ooki A, Yamashita K, Kikuchi S, Sakuramoto S, Katada N, Kokubo K, Kobayashi H, Kim MS, Sidransky D & Watanabe M. Potential utility of HOP homeobox gene promoter methylation as a marker of tumor aggressiveness in gastric cancer. *Oncogene* 2010 **29** 3263–3275. (<https://doi.org/10.1038/onc.2010.76>)
- 18 Kikuchi M, Katoh H, Waraya M, Tanaka Y, Ishii S, Tanaka T, Nishizawa N, Yokoi K, Minatani N, Ema A, *et al.* Epigenetic silencing of HOPX contributes to cancer aggressiveness in breast cancer. *Cancer Letters* 2017 **384** 70–78. (<https://doi.org/10.1016/j.canlet.2016.10.017>)
- 19 Pauws E, Sijmons GG, Yaka C & Ris-Stalpers C. A novel homeobox gene overexpressed in thyroid carcinoma. *Thyroid* 2004 **14** 500–505. (<https://doi.org/10.1089/1050725041517020>)
- 20 Brierley JD, Panzarella T, Tsang RW, Gospodarowicz MK & O'Sullivan B. A comparison of different staging systems predictability of patient outcome. Thyroid carcinoma as an example. *Cancer* 1997 **79** 2414–2423. ([https://doi.org/10.1002/\(SICI\)1097-0142\(19970615\)79:12<2414::AID-CNCR18>3.0.CO;2-U](https://doi.org/10.1002/(SICI)1097-0142(19970615)79:12<2414::AID-CNCR18>3.0.CO;2-U))
- 21 Haugen BR, Alexander EK, Bible KC, Doherty GM, Mandel SJ, Nikiforov YE, Pacini F, Randolph GW, Sawka AM, Schlumberger M, *et al.* 2015 American Thyroid Association Management Guidelines for adult patients with thyroid nodules and differentiated thyroid cancer: the American Thyroid Association Guidelines Task Force on thyroid nodules and differentiated thyroid cancer. *Thyroid* 2016 **26** 1–133. (<https://doi.org/10.1089/thy.2015.0020>)
- 22 Galrao AL, Camargo RY, Friguglietti CU, Moraes L, Cerutti JM, Serrano-Nascimento C, Suzuki MF, Medeiros-Neto G & Rubio IG. Hypermethylation of a New Distal Sodium/Iodide Symporter (NIS) enhancer (NDE) is associated with reduced NIS expression in thyroid tumors. *Journal of Clinical Endocrinology and Metabolism* 2014 **99** E944–E952. (<https://doi.org/10.1210/jc.2013-1450>)
- 23 Silverman AL, Park JG, Hamilton SR, Gazdar AF, Luk GD & Baylin SB. Abnormal methylation of the calcitonin gene in human colonic neoplasms. *Cancer Research* 1989 **49** 3468–3473.
- 24 Cancer Genome Atlas Research Network. Integrated genomic characterization of papillary thyroid carcinoma. *Cell* 2014 **159** 676–690. (<https://doi.org/10.1016/j.cell.2014.09.050>)
- 25 Yap LF, Lai SL, Patmanathan SN, Gokulan R, Robinson CM, White JB, Chai SJ, Rajadurai P, Prepageran N, Liew YT, *et al.* HOPX functions as a tumour suppressor in head and neck cancer. *Scientific Reports* 2016 **6** 38758. (<https://doi.org/10.1038/srep38758>)
- 26 Cerami E, Gao J, Dogrusoz U, Gross BE, Sumer SO, Aksoy BA, Jacobsen A, Byrne CJ, Heuer ML, Larsson E, *et al.* The cBio cancer genomics portal: an open platform for exploring multidimensional cancer genomics data. *Cancer Discovery* 2012 **2** 401–404. (<https://doi.org/10.1158/2159-8290.CD-12-0095>)
- 27 Menges CW & McCance DJ. Constitutive activation of the Raf-MAPK pathway causes negative feedback inhibition of Ras-PI3K-AKT and cellular arrest through the EphA2 receptor. *Oncogene* 2008 **27** 2934–2940. (<https://doi.org/10.1038/sj.onc.1210957>)
- 28 Moelling K, Schad K, Bosse M, Zimmermann S & Schwenecker M. Regulation of Raf-Akt cross-talk. *Journal of Biological Chemistry* 2002 **277** 31099–31106. (<https://doi.org/10.1074/jbc.M111974200>)
- 29 Wu W, Pew T, Zou M, Pang D & Conzen SD. Glucocorticoid receptor-induced MAPK phosphatase-1 (MPK-1) expression inhibits paclitaxel-associated MAPK activation and contributes to breast cancer cell survival. *Journal of Biological Chemistry* 2005 **280** 4117–4124. (<https://doi.org/10.1074/jbc.M411200200>)
- 30 Lin CC, Hsu YC, Li YH, Kuo YY, Hou HA, Lan, KH, Chen TC, Tzeng YS, Kuo YY, Kao CJ, *et al.* Higher HOPX expression is associated with distinct clinical and biological features and predicts poor prognosis in de novo acute myeloid leukemia. *Haematologica* 2017 **102** 1044–1053. (<https://doi.org/10.3324/haematol.2016.161257>)
- 31 Kovarova D, Plachy J, Kosla J, Trejbalova K, Cermak V & Hejnar J. Downregulation of HOPX controls metastatic behavior in sarcoma cells and identifies genes associated with metastasis. *Molecular Cancer Research* 2013 **11** 1235–1247. (<https://doi.org/10.1158/1541-7786.MCR-12-0687>)
- 32 Lin IH, Chen DT, Chang YF, Lee YL, Su CH, Cheng C, Tsai YC, Ng SC, Chen HT, Lee MC, *et al.* Hierarchical clustering of breast cancer methylomes revealed differentially methylated and expressed breast cancer genes. *PLoS ONE* 2015 **10** e0118453. (<https://doi.org/10.1371/journal.pone.0118453>)
- 33 Hou P, Liu D & Xing M. Genome-wide alterations in gene methylation by the BRAF V600E mutation in papillary thyroid cancer cells. *Endocrine-Related Cancer* 2011 **18** 687–697. (<https://doi.org/10.1530/ERC-11-0212>)

Received in final form 11 October 2018

Accepted 24 October 2018

Accepted Preprint published online 26 October 2018