

Research Article

Development and Evaluation of a Pillow to Prevent Snoring Using the Cervical Spine Recurve Method

Dohyun Ahn ¹, Hyeunwoo Choi ^{2,3}, Jongmin Lee ^{1,2,3} and Sung-Phil Heo ⁴

¹Department of Medical & Biology Engineering, Kyungpook National University, Daegu 41566, Republic of Korea

²Molecular Hemodynamic & Computational Laboratory, Daegu 41566, Republic of Korea

³Kyungpook National University Hospital, Daegu 41944, Republic of Korea

⁴Department of Information and Communication Engineering, Gangneung-Wonju National University, Gangneung-si 25457, Republic of Korea

Correspondence should be addressed to Jongmin Lee; jonglee@knu.ac.kr and Sung-Phil Heo; spheo@gwnu.ac.kr

Received 22 October 2021; Revised 17 May 2022; Accepted 6 June 2022; Published 17 August 2022

Academic Editor: Georgian Badicu

Copyright © 2022 Dohyun Ahn et al. This is an open access article distributed under the Creative Commons Attribution License, which permits unrestricted use, distribution, and reproduction in any medium, provided the original work is properly cited.

Snoring lowers the quality of sleep, causing many secondary diseases. In response, various types of preventive devices were manufactured, but most of them were far from actual snoring prevention by only sensing snoring and giving feedback. In this study, we proposed a new method to prevent snoring by adjusting the posture during sleep by widening the oropharynx space. An increase in the oropharynx area was confirmed through the expansion of the cervical spine, and a dedicated pillow that can extend through an angle of up to 20° was manufactured. Through this developed method, it was possible to easily extend the cervical spine angle in a supine position to the user, and the frequency of snoring was then tested. As a result, it was confirmed that by using the pillow with an expansion angle of 20° or more, snoring did not occur. Furthermore, looking at the evaluation results of the subjective levels of satisfaction, sleep-related items received an average of 5.9 or higher, and function-related items received high scores with an average of 5.7. We can confirm that the reliability of performance evaluation will be dramatically improved if the scope of the subject group is expanded to include various body types, ages, and genders and conduct performance evaluations for each group.

1. Introduction

As can be seen in Figure 1, snoring is only a symptom that indicates narrowing of the airway. Breathing is a typical process where the diaphragm contracts and the lungs expand like balloons, causing air to be sucked in. If there is a narrowed area in the airway between the nose entrance and the lungs, the phenomenon where the fluid area vibrates and makes a sound due to the rapid flow of air is called snoring. When the nose is severely blocked, the person breathes through the mouth, the chin drops back, and the back of the tongue is blocked, which also causes breathing difficulties. Studies have proven that snoring increases and sleep apnea occurs when a normal person sleeps with their nose covered. Adenoid hypertrophy is the most common cause of narrowing or clogging of the airway behind the nose in children

and adolescents [2]. Even people with narrowed airways do not snore when they are awake, but only when they sleep. The big difference between waking and sleeping is muscle tension. As you wake up, all the muscles of the body become tense, and even if the airflow is fast through breathing, there is no vibration phenomenon. However, when you fall asleep, muscle tension is released, and vibration occurs easily.

Additionally, through weight gain or when the mucous membrane swells, the oropharynx part of the pharynx (shown in Figure 2) going to the upper airway narrows, which is one of the important factors of snoring [4–17].

In addition, in previous studies, it was confirmed that the cause of OSA (obstructive sleep apnea) was caused by osteophytes of the cervical spine. Anterior osteophytes in the cervical vertebrae cause snoring and dyspnea, and the use of a pillow may be considered to overcome them nonsurgically,

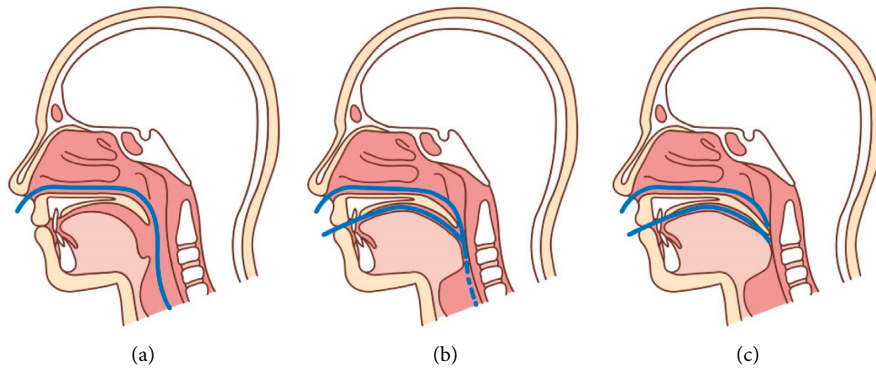

FIGURE 1: Causes and processes of snoring and sleep apnea: (a) normal, (b) oropharynx narrowed when snoring, and (c) nearly obstructed airways during sleep apnea [1].

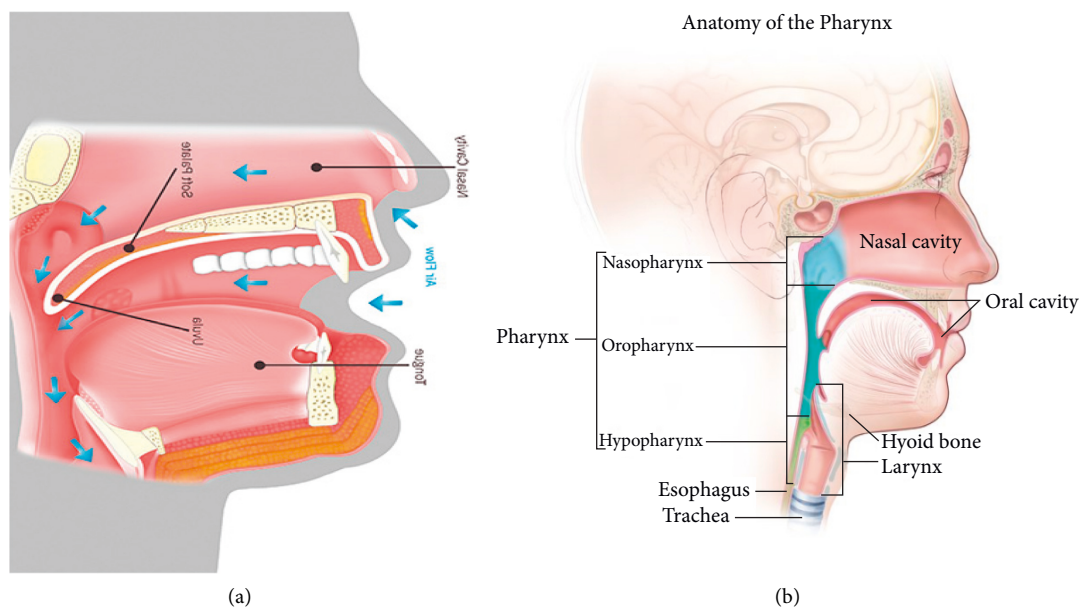

FIGURE 2: Air flow during sleep and anatomy of the pharynx: (a) air flow during sleep and (b) anatomy of the pharynx [3].

and additional research is needed on this. In addition to the existing pharyngeal fat pad area and the long distance from the cervical spine to the hyoid bone, it was confirmed that the short distance from the mandibular symphyseal to the cervical vertebrae increased the risk for OSA. However, there were no additional studies on the improvement of snoring according to the area change of the oropharynx.

Pillows can be used to prevent snoring. Pillows are bedding that maintain a comfortable sleeping posture by supporting the neck (cervical spine) for movements occurring during sleep, and such research has been conducted on their height and texture. The aspects of the pillow that are important for sleep include thermal conductivity, height, size, elasticity, shape stability, hygroscopicity, and air permeability. It was found that the height of the pillow had a significant effect on sleep [18]. The height of the pillow is closely related to the angle of the cervical spine that appears when sleeping. It is said that high pillows interfere with cervical curvature by increasing

cervical spine angles, cause blood circulation disorders due to veins in the neck area, cervical abnormalities or tension in neck muscles, and even result in cerebral hemorrhage or stroke during long-term use [19]. When the neck is bent, the intervertebral nerves passing between the cervical vertebrae are compressed, resulting in pain. Therefore, the height of the pillow should be designed to maintain a natural neck angle to facilitate blood circulation and relieve nerve pressure. Recently, pillow products with various shapes and materials, such as buckwheat, memory foam, and latex, have been released and were recognized for their functionality. However, the design of these pillows is based only on the lying position among sleeping positions, and the effect of angle adjustment is not considered [20]. The study aimed to test whether snoring could be prevented by adjusting the posture during sleep by widening the oropharynx space (the angle between the body of the mandible and cervical vertebrae No.7) by using a specially designed pillow.

2. Materials and Methods

2.1. Setting the Standard for the Expansion Angle of the Cervical Vertebrae. First, in order to observe oropharynx, a cervical X-ray was taken for three volunteers (IRB: GWNUIRB-2020-30).

Then, to confirm the increase in the area of the oropharynx, an X-ray image of the head was obtained. As shown in Figure 3, the angle between the mandible body at the end of the jaw and the part just above the cervical vertebra No. 7 at the end of the cervical spine was set as the standard for expansion. Through this, the degree to which the angle of the neck is expanded can be confirmed. Before the expansion experiment, in the case of anteflexion, the amount of planar change in the oropharynx was measured. From Figure 4, it was confirmed that the reduction angle was 5° if Θ_{a1} of b (anteflexion posture) was subtracted from Θ_{a2} of a (basic posture) and as a result of calculating the area of the oropharynx, it was confirmed that it decreased by 233 mm^2 .

Additionally, when the angle between the mandible body at the end of the jaw and the part just above the cervical vertebra No.7 was maximally expanded, the expansion angle was about 30° , and in the case of 1° to 4° within the same expansion section, the increase in the area was insignificant; however, the number of samples increased, confirming that it was inefficient and it was intended to be measured in 5° units with a difference of at least 50 mm^2 in the plan area.

2.2. Oropharynx X-Ray Image Acquisition According to the Angle. To determine the level of angle between the mandible body at the end of the jaw and the part just above the cervical vertebra No.7, the KOISS's KL-3DG laser leveler was used. Thus, the posture in which the subject lay down and looked straight up was designated as a reference point. As can be seen in Figure 5, an X-ray was taken while the subject had the head extended backward from the reference point at an angle of $5^\circ \pm 0.1$ over 6° and extended to the point where the pain was felt.

2.3. Calculation of Oropharynx Area According to the Angle. The X-ray images of six angles were obtained (shown in Figure 6), and the angles from the origin point were measured.

First, when lying in the right position, the angle formed by the body of the mandible and cervical vertebrae No. 7 at the end of the cervical spine was calculated, and the expansion angle was estimated based on the angle. Based on the information in Figures 2 and 7, the area of the oropharynx was specified by two experts [22] as a space from the C1 vertebral process to the hyoid bone, and the area was calculated using the ImageJ program [23]. Looking at the increase compared to the origin, it was confirmed that the area of the oropharynx was increased 1.54 times at 14.9° in Step 3, and that when the final 25° was reached, the area was expanded by a factor of 1.72 times (shown in Table 1).

2.4. Derivation of the Pillow Application Angle. The area of the oropharynx, according to the expansion of the angle between the body of the mandible and cervical vertebrae

No.7, was identified. To calculate the angle of pain during expansion, 33 men and women (the subjects listened to the explanation of the purpose of the experiment and the measurement method and agreed) in their 20s and 50s were tested at the angle of pain when extending between the body of the mandible and cervical vertebrae No.7 (shown in Figure 8).

As a result of the experiment (shown in Table 2), it was confirmed that the male group felt uncomfortable from 18.3° on an average, and the female group felt pain in the neck area from an average of 22.2° . The overall average was confirmed to be 20° . Therefore, it was decided to manufacture the pillow to give an expansion angle of up to 20° , and the pillow model was devised to give an angle rotation in turn.

2.5. Production of Angle-Extended Pillows. Pillows (3H-HN1) are designed with a stop for each angle and their angles can be up to 20° .

In Figure 9, (a) is configured to give an expansion angle of 20° by holes punched at intervals of 5° , when adjusting the angle, a ball slots into the perforated hole and is designed to be stationary; (b) forms a pillow support by bending an aluminum plate $2T$ (mm); (c) is part of the frame and has an aluminum plate thickness of $3T$ (mm); (d) is an angle adjustment unit; and (e) is the housing for the angle adjustment device (shown in Figure 10).

The body of the unit was manufactured according to the design drawing, a sponge was inserted to smoothly support the head, and lastly, an angle adjustment pillow was manufactured [24].

In Figure 11, (a) is an operating unit capable of giving an angle and (b) is a sponge that supports the head. By combining them, the pillow was made as shown in (c).

2.6. Method of Evaluation. The study aimed to test whether the angle between the body of the mandible and cervical vertebrae No.7 that ends at the cervical spine could be enlarged through a pillow and whether this could alleviate snoring. First, to check whether it was effective for snoring, five men who snore were tested to monitor for snoring for 30 min, while sleeping on the pillow at an extended angle of 20° . At this time, the participants were those who had snoring as a result of previous observation but did not receive treatment because they did not recognize it as a disease, and those with cervical spine disease were excluded. In addition, the number of patients was selected after actively reviewing whether the patient would have a negative effect due to hyperextension of the spine, and there was no risk of injury. In addition, in the previous study, it was confirmed that the effect of preventing snoring when lying on the side more than 30° was confirmed; so, in this paper, the method of lying on the side and sleeping on a pillow was excluded [25].

A natural latex pillow of the same size was provided, which had the same height as the angle expansion pillow; however, it did not have an angle expansion function, and snoring was checked for 30 min.

The subjects listened to the explanation of the purpose of the experiment and the measurement method and agreed to

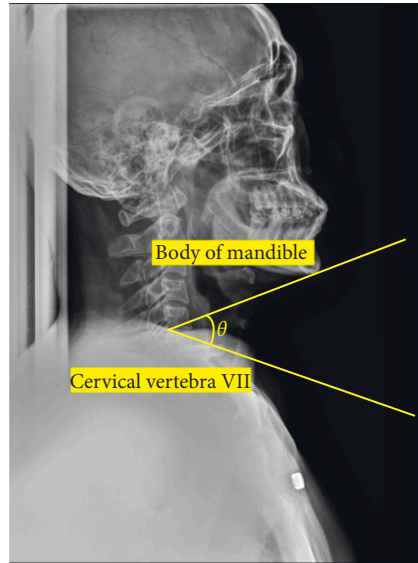

FIGURE 3: The angle formed by the body of the mandible and the cervical vertebra VII (No.7).

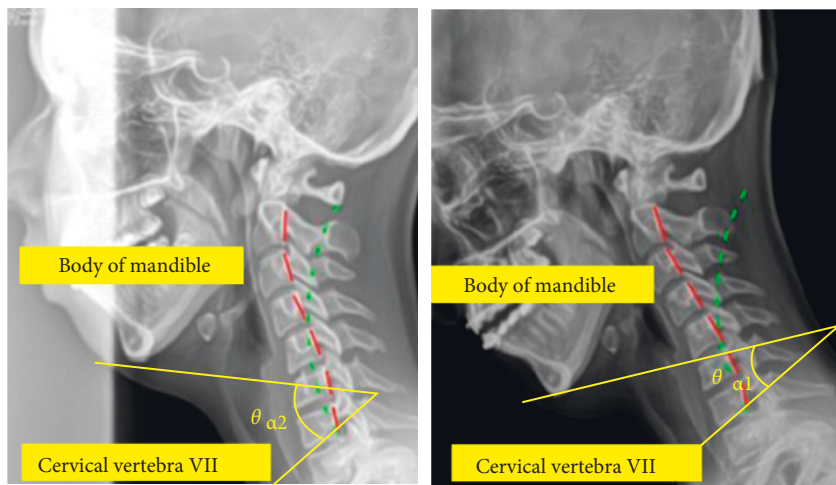

FIGURE 4: Experiments for measuring the angle of expansion.



FIGURE 5: Experiments for measuring the angle of expansion: (a) supine position and (b) posture when the cervical spine is fully extended.

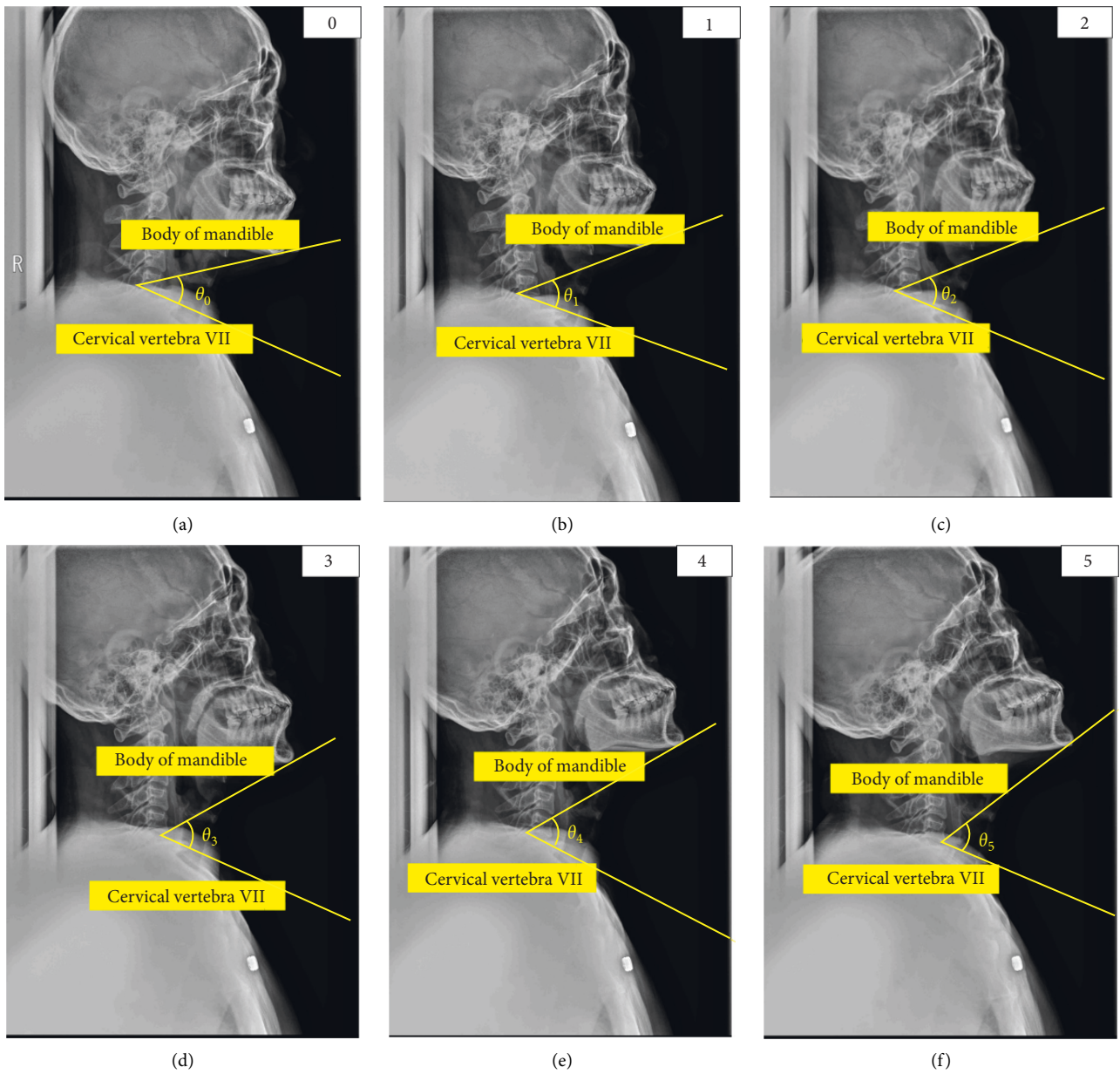

FIGURE 6: Five oropharynx area X-ray images obtained at random angles: (a) origin point (θ_0), (b) 5.03° expansion (θ_1) from θ_0 , (c) 5.01° expansion (θ_2) from θ_1 , (d) 4.95° expansion (θ_3) from θ_2 , (e) 4.99° expansion (θ_4) from θ_3 , and (f) 5.02° expansion (θ_5) from θ_4 .

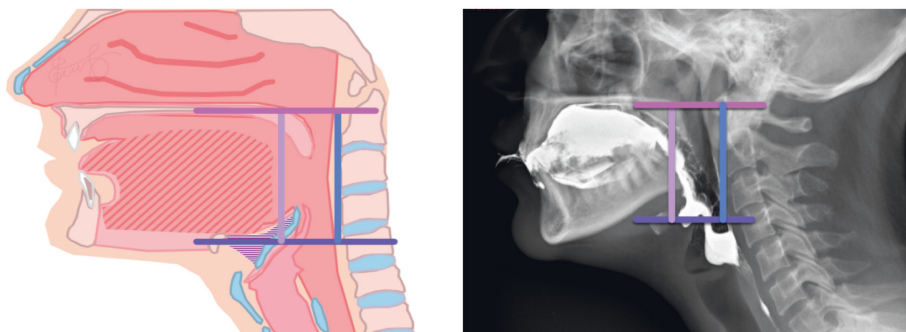

FIGURE 7: Oropharynx [21].

TABLE 1: Oropharynx area according to the angle of expansion.

Location	Expansion angle (°)	The angle formed by the body of the mandible and the cervical vertebra No. 7 (°)	Oropharynx area (mm ²)	Increase compared to origin (times)
Origin point (θ_0)	0	35.0	573	0
1 (θ_1)	5.03	40.0	765	1.33
2 (θ_2)	5.01	45.0	798	1.39
3 (θ_3)	4.95	50.0	886	1.54
4 (θ_4)	4.99	55.0	935	1.63
5 (θ_5)	5.02	60.0	987	1.72

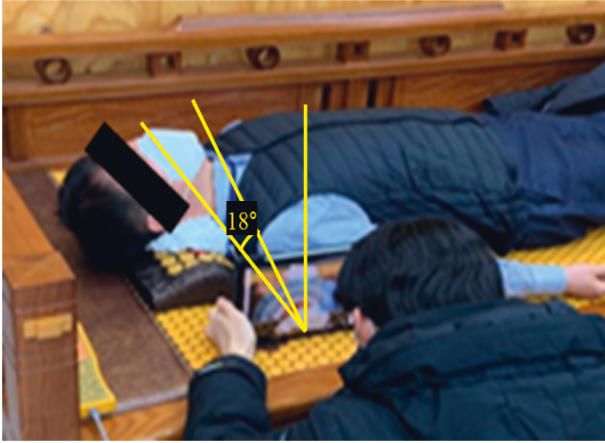

FIGURE 8: Angle derivation experiment that feels uncomfortable when extending the angle.

TABLE 2: Angle that feels uncomfortable depending on the angle of expansion.

Group	Mean \pm SD
Male	18.31° \pm 7.34°
Female	22.28° \pm 11.45°
All	20.00° \pm 9.35°

the experiment. The subject's height and weight were measured by direct measurement according to KS ISO7250-11 [26] standard, the Basic Human Body Measurements for Technological Design of Korea Standard. After taking a break for about five minutes, the experiment was conducted after confirming that the subjects had entered the sleep for state in a position lying on the bed (in a posture looking at the ceiling) with the pillow. The subjects' height, weight, and BMI are shown in Table 3.

Second, the subjects evaluated their subjective satisfaction with the comfort of the pillow before and after use in writing as shown in Table 4. The total number of respondents was five. The question that directly checks the subjective satisfaction part was evaluated as points. Overall subjective satisfaction was evaluated after the experiment was conducted, by each subject filling out a Likert scale-based questionnaire to maintain consistency [27]. The subjective evaluation items were classified into discomfort and sleep quality and rated on the scale as shown in Table 5, with 1 being "strongly disagree," 4 being "neutral", and 7 being "strongly agree."

3. Results and Discussion

In Figure 12, the result of the increase in the area of the oropharynx due to the cervical spine recurve is shown. It was confirmed that the larger the expansion angle according to the cervical spine recurve, the linear the increase in the planar area of the oropharynx.

3.1. Results of the Snoring Experiment. Table 6 shows when comparing the angle expansion pillow developed in this study with the standard pillow (Latex pillow of the same height as the pillow developed in research) for the five test subjects, snoring did not occur for 30 min of sleep with the angle expansion pillow; however, it did occur at least five times on average with the standard pillow (Latex pillow of the same height as the pillow developed in research). In addition, movement during sleep was observed five test subjects, but no special movement was observed, and no one escaped from the pillow during sleep. When comparing the angle expansion pillow developed in this study with the standard pillow (latex pillow of the same height as the pillow developed in research) for the five test subjects, snoring did not occur for 30 min of sleep with the angle expansion pillow; however, it did occur at least five times on average with the standard pillow (latex pillow of the same height as the pillow developed in research). In addition, movement during sleep was observed in five test subjects, but no special movement was observed, and no one escaped from the pillow during sleep.

In Figure 13(a) shows a negative waveform for five minutes when the proposed angle expansion pillow was used, and it can be confirmed that there was no snoring, and Figure 13(b) shows a negative waveform in the five minute section when a standard pillow (latex pillow of the same height as the pillow developed in research) was used. Snoring started at the t_1 section (t_1) in the first t_0 to 15 seconds and occurred four times until the 4 min and 16 sec section t_2 (t_2). The amplitude was confirmed from a minimum of 0.25 times (S_2) to a maximum of 0.355 times (S_1). This measured result can be said to be higher than the maximum amplitude of external noise of 0.25 times.

3.2. Evaluation Results. Table 7 shows the results of the functional evaluation (average score of 5 subjects) of the proposed pillow. First, sleep-related aspects received high scores with sleep satisfaction (I-1) at 6.0 points, tiredness

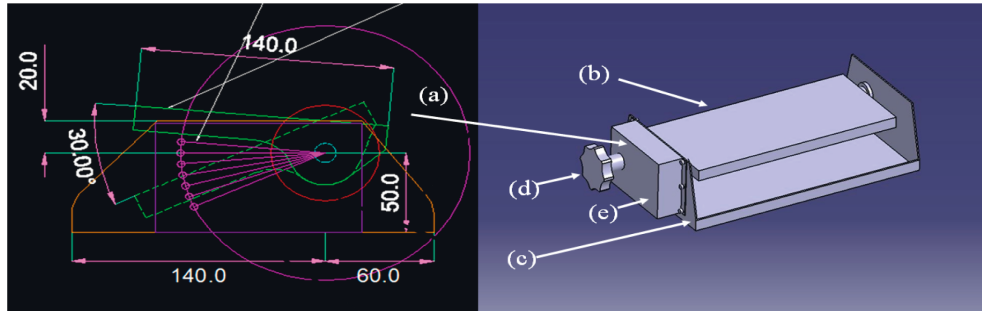

FIGURE 9: The operating mechanism and conceptual diagram of the proposed pillow.

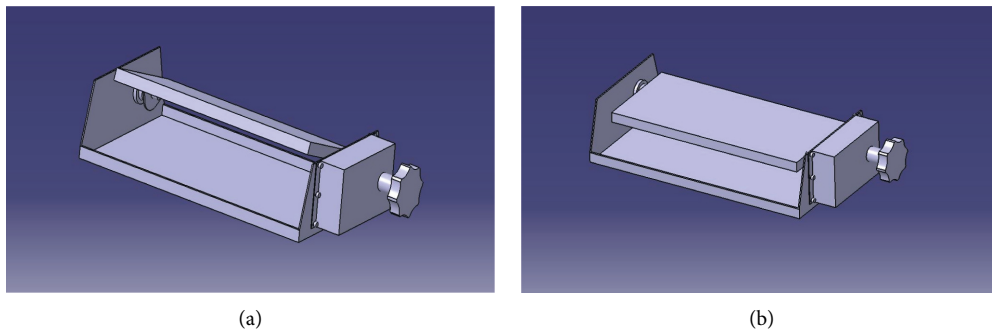

FIGURE 10: A 3D drawing of the proposed pillow's operating mechanism.

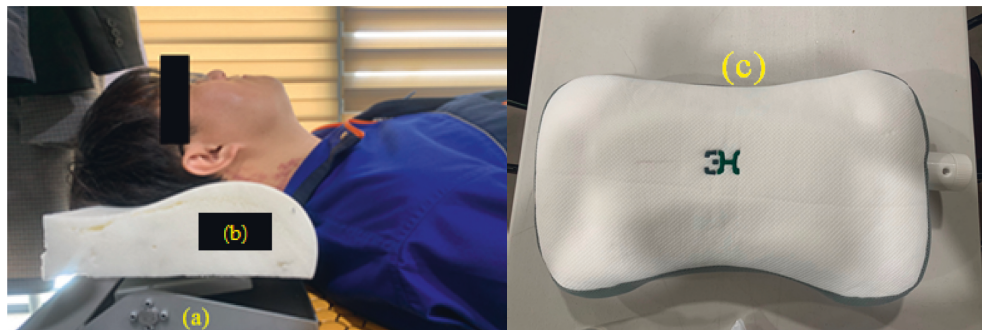

FIGURE 11: Prototype of proposed pillow.

TABLE 3: Subject physical condition.

Index	Mean \pm SD
Height (cm)	175.6 \pm 4.9
Weight (kg)	84.8 \pm 4.2
BMI (kg/m ²)	27.4 \pm 0.1

The laboratory temperature (25.0 \pm 2.0) °C, humidity (50.0 \pm 5.0) were fixed.

TABLE 4: Satisfaction Evaluation with pillow.

Classification	Evaluation item
Sleep satisfaction	I-1 How satisfied were you with your sleep when using a pillow?
	I-2 Did you feel you recovered from your tiredness?
	I-3 Did the pillow induce sleep?
Functional satisfaction	II-1 Were you able to adjust your posture easily?
	II-2 Was it convenient to use?
	II-3 Are the pillows the right size?

TABLE 5: Likert scale table used in this experiment.

Response	Strongly disagree	Disagree	Slightly disagree	Neutral	Slightly agree	Agree	Strongly agree
Scale	1	2	3	4	5	6	7

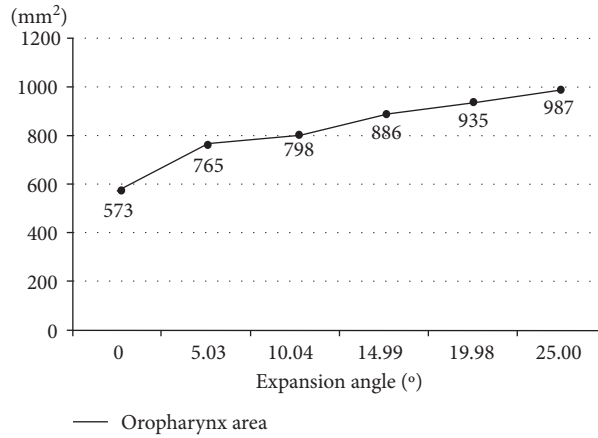

FIGURE 12: Increase in flat area versus expansion angle.

TABLE 6: Rate of snoring when using the suggested pillow and normal pillow during sleep.

Classification	Mean ± SD
The rate of snoring in suggested pillow	0 ± 0
The rate of snoring in standard pillows	14.8 ± 8.9

※ standard pillow: Latex pillow of the same height as the pillow developed in research.

TABLE 7: The result of satisfaction evaluation with a pillow.

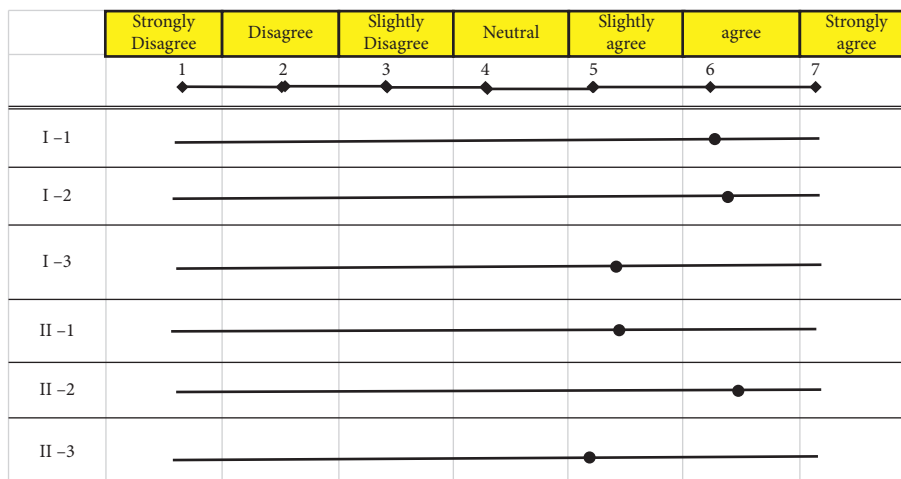

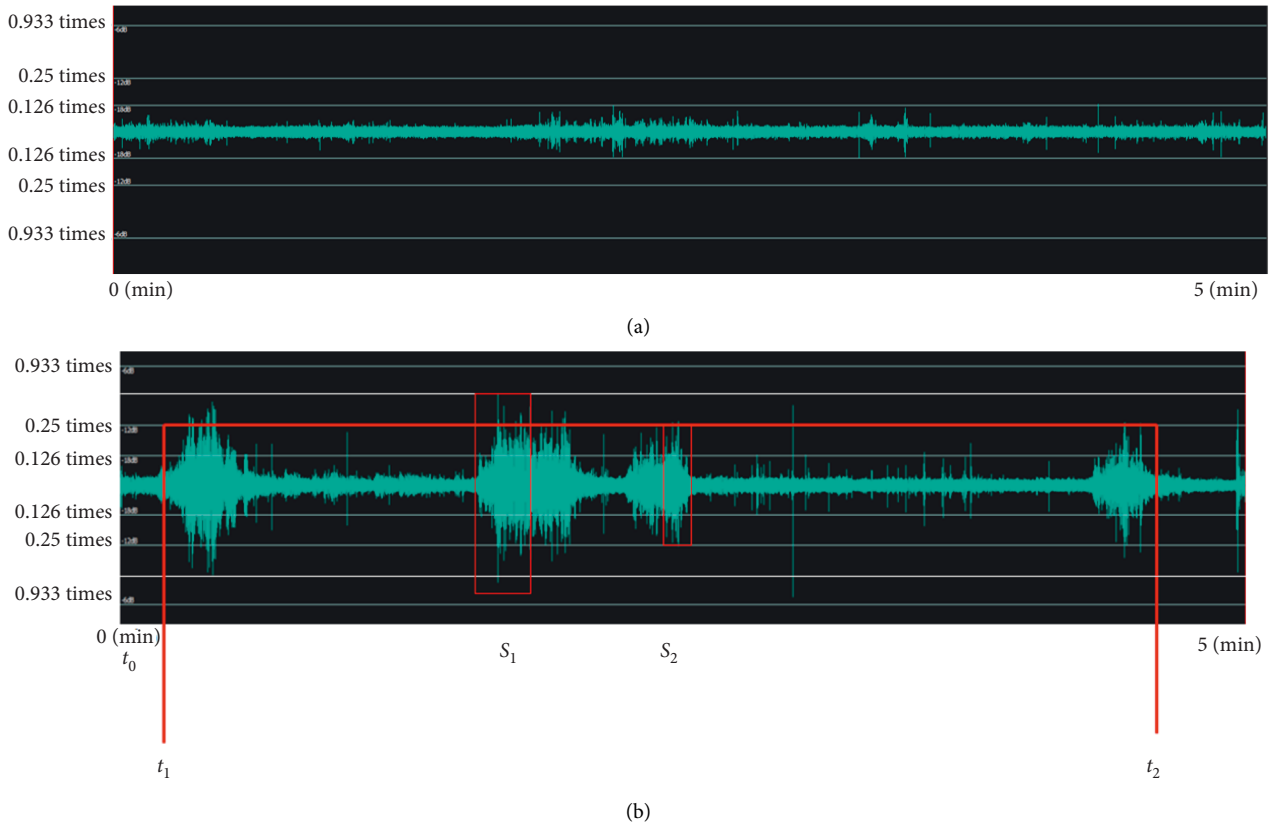

FIGURE 13: Voice waveform during experiment: (a) when an expansion angle of more than 20° is given, (b) standard pillow: latex pillow of the same height as the pillow developed in research.

recovery (I-2) at 6.2 points, and degree of sleep-friendliness (I-3) at 5.4 points. The functional aspects received high scores and were rated as follows, possibility of posture adjustment (II-1) at 5.4 points, convenience of use (II-2) at 6.4 points, and pillow size (II-3) at 5.2 points.

4. Conclusion

In this study, we proposed a new method to prevent snoring by adjusting the posture during sleep by widening the oropharynx space. An increase in the oropharynx area was confirmed through the expansion of the cervical spine, and a dedicated pillow that can extend through an angle of up to 20° was manufactured. Through this, it was possible to easily extend the cervical spine angle in a supine position to the user, and the frequency of snoring was then tested. As a result, it was confirmed that through using the pillow with an expansion angle of 20° or larger, snoring did not occur. Furthermore, looking at the evaluation results of the subjective levels of satisfaction, a Likert scale was composed and applied with a total of seven levels, with 1 being “strongly disagree,” 4 being “neutral”, or 7 being “strongly agree.” Sleep-related items received an average of 5.9 or higher, and function-related items received high scores with an average of 5.7. However, it is necessary to conduct further experiments with the user’s bio-signals to measure more objective satisfaction. We can confirm that the reliability of performance

evaluation will be improved if the scope of the subject group is expanded to include various body types, ages, and genders and conduct performance evaluations for each group. In addition, in future studies, long-term follow-up studies will be conducted through VAS or ODI, such as pain that may appear due to hyperextension in the long-term use of pillows.

Additionally, only snoring was monitored in the experiment, but in the future, it will be necessary to obtain more objective results by performing bio-signal analysis, such as the respiratory rate [28, 29].

Data Availability

The data that support the findings of this study are available from the first author (tigerace5012@nate.com) upon reasonable request.

Conflicts of Interest

All authors declare that there are no conflicts of interest regarding the publication of this article.

Authors’ Contributions

Jongmin Lee and Sung-Phil Heo contributed equally to this work.

Acknowledgments

This paper was supported by Korea Institute for Advancement of Technology (KIAT) grant funded by the Korea Government (MOTIE) (N0001111, The Establishment Project of Industry-University Fusion District) and 3H Co. Ltd.

References

- [1] "Daegu samsung neurology clinic homepage," 2021, <http://samsungdg.com/%EC%BD%94%EA%B3%A8%EC%9D%B4%EC%88%98%EB%A9%B4%EB%AC%B4%ED%98%B8%ED%9D%A1%EC%A6%9D/>.
- [2] M. R. Rout, D. Mohanty, Y. Vijaylaxmi, K. Bobba, and C. Metta, "Adenoid hypertrophy in adults: a case series," *Indian Journal of Otolaryngology and Head & Neck Surgery*, vol. 65, no. 3, pp. 269–274, 2013.
- [3] Terese Winslow LLC, "Terese Winslow LLC," U.S.A Govt, Washington, DC, USA, 2012.
- [4] M. Cavusoglu, Y. Serinagaoglu, and O. Eroglu, "Analysing snoring sounds for obstructive sleep apnea (OSA) patients," in *Proceedings of the 2006 IEEE 14th Signal Processing and Communications Applications*, pp. 1–4, Antalya, Turkey, April 2006.
- [5] K. Christou, K. Kostikas, C. Pastaka, K. Tanou, I. Antoniadou, and K. I. Gourgoulis, "Nasal continuous positive airway pressure treatment reduces systemic oxidative stress in patients with severe obstructive sleep apnea syndrome," *Sleep Medicine*, vol. 10, no. 1, pp. 87–94, 2009.
- [6] W. D. Duckitt, S. K. Tuomi, and T. R. Niesler, "Automatic detection, segmentation and assessment of snoring from ambient acoustic data," *Physiological Measurement*, vol. 27, no. 10, pp. 1047–1056, 2006.
- [7] J. Durán, S. Esnaola, R. Rubio, and A. Izueta, "Obstructive sleep apnea-hypopnea and related clinical features in a population-based sample of subjects aged 30 to 70 yr," *American Journal of Respiratory and Critical Care Medicine*, vol. 163, no. 3, pp. 685–689, 2001.
- [8] A. C. Guyton and J. E. Hall, "Textbook of Medical Physiology," *Jordanian Edition E-Book*, Elsevier, Philadelphia, PA, USA, 7th edition, 2005.
- [9] T. Harada, A. Sakata, T. Mori, and T. Sato, "Sensor Pillow System: Monitoring Respiration and Body Movement in Sleep," in *Proceedings of the 2000 IEEE/RSJ International Conference on Intelligent Robots and System*, pp. 351–356, Takamatsu, Japan, October 2000.
- [10] V. Hoffstein, "Apnea and snoring: state of the art and future directions," *Acta Oto-Rhino-Laryngologica Belgica*, vol. 56, no. 2, pp. 205–236, 2002.
- [11] A. H. Khandoker, J. Gubbi, and M. Palaniswami, "Automated scoring of obstructive sleep apnea and hypopnea events using short-term electrocardiogram recordings," *IEEE Transactions on Information Technology in Biomedicine*, vol. 13, no. 6, pp. 1057–1067, 2009.
- [12] C. A. Kushida, M. R. Littner, T. Morgenthaler et al., "Practice parameters for the indications for polysomnography and related procedures: an update for 2005," *Sleep*, vol. 28, no. 4, pp. 499–523, 2005.
- [13] F. Lofaso, K. Leroux, M. A. Quera-Salva et al., "Snoring detection during auto-nasal continuous positive airway pressure," *European Respiratory Journal*, vol. 19, no. 1, pp. 108–112, 2002.
- [14] M. J. Masdeu, I. Ayappa, D. Hwang, A. M. Mooney, and D. M. Rapoport, "Impact of clinical assessment on use of data from unattended limited monitoring as opposed to full-in lab PSG in sleep disordered breathing," *Journal of Clinical Sleep Medicine*, vol. 6, no. 1, pp. 51–58, 2010.
- [15] A. L. Meoli, K. R. Casey, R. W. Clark et al., "Hypopnea in sleep-disordered breathing in adults," *Sleep*, vol. 24, pp. 467–470, 2000.
- [16] F. J. Nieto, T. B. Young, B. K. Lind et al., "Association of sleep-disordered breathing, sleep apnea, and hypertension in a large community-based study," *JAMA*, vol. 283, no. 14, pp. 1829–1836, 2000.
- [17] J. L. Pépin, P. Defaye, E. Vincent, S. Christophe-Boulard, R. Tamisier, and P. Lévy, "Sleep apnea diagnosis using an ECG Holter device including a nasal pressure (NP) recording: validation of visual and automatic analysis of nasal pressure versus full polysomnography," *Sleep Medicine*, vol. 10, no. 6, pp. 651–656, 2009.
- [18] H. Kim, J. Lee, and H. Kim, "Improved continuous positive airway pressure adherence with pillow height change: a case report," *Journal of Sleep Medicine*, vol. 16, no. 2, pp. 113–115, 2019.
- [19] F. Fazli, B. Farahmand, F. Azadnia, and A. Amiri, "The effect of ergonomic latex pillow on head and neck posture and muscle endurance in patients with cervical spondylosis: a randomized controlled trial," *Journal of Chiropractic Medicine*, vol. 18, no. 3, pp. 155–162, 2019.
- [20] L. Chang-min, K.-hyun Shin, and Y. Jung-hyun, "The study of Neck Fatigue due to the change of cervical certebra(when using pillows)," *Journal of the Ergonomics Society of Korea*, vol. 2009, no. 11, pp. 462–465, 2009.
- [21] "European Society of Radiology," 2021.
- [22] B. M. Trotta, C. S. Pease, J. K. J. Rasamny, P. Raghavan, and S. Mukherjee, "Oral cavity and oropharyngeal squamous cell cancer: key imaging findings for staging and treatment planning," *RadioGraphics*, vol. 31, no. 2, pp. 339–354, 2011.
- [23] S. J. Brookes, "Using ImageJ (Fiji) to analyze and present X-ray CT images of enamel," *Methods in Molecular Biology*, vol. 1922, pp. 267–291, 2019.
- [24] S. Kang, "A study on the development of bed design in dormitory," *Journal of the Korea Furniture Society*, vol. 28, no. 4, pp. 286–293, 2017.
- [25] J. B. Lee, Y. H. Park, J. H. Hong et al., "Determining optimal sleep position in patients with positional sleep-disordered breathing using response surface analysis," *Journal of Sleep Research*, vol. 18, no. 1, pp. 26–35, 2009.
- [26] A. G. Afzal and R. Sandy, "shape and size analysis and standards," *Handbook of Digital Human Modeling Research for Applied Ergonomics and Human Factors Engineering*, CRC press, Boca Raton, FL, USA, 2008.
- [27] H. Park, S. Bae, and J. Park, "The Likert scale Attention points applied to research on attitude and interests on science education," *Journal of the Korean Association for Research in Science Education*, vol. 34, no. 4, pp. 385–391, 2014.
- [28] R. Pahlkala, J. Seppä, A. Ikonen, G. Smirnov, and H. Tuomilehto, "The impact of pharyngeal fat tissue on the pathogenesis of obstructive sleep apnea," *Sleep and Breathing*, vol. 18, no. 2, pp. 275–282, 2013.
- [29] H. Eyigor, O. T. Selcuk, U. Osma, R. Koca, and M. D. Yilmaz, "Cervical osteophytes," *Journal of Craniofacial Surgery*, vol. 23, no. 5, pp. e444–e446, 2012.