

approaches such a case should be confident in performing this kind of flap.

## References

1. Medina-Franco H, Urist MM, Fiveash J, et al. Multimodality treatment of Merkel cell carcinoma: case series and literature review of 1024 cases. *Ann Surg Oncol* 2001;8:204-8.
2. Bichakjian CK, Lowe L, Lao CD, et al. Merkel cell carcinoma: critical review with guidelines for multidisciplinary management. *Cancer* 2007;110:1-12.
3. Baccarani A, Pompei B, Pedone A, et al. Merkel cell carcinoma of the upper eyelid: presentation and management. *Int J Oral Maxillofac Surg* 2013;42:711-5.
4. DiFrancesco LM, Codner MA, McCord CD. Upper eyelid reconstruction. *Plast Reconstr Surg* 2004;114:98e-107e.
5. Stanizzi A, Grasseti L. Full-thickness lower eyelid reconstruction: an easy and reliable method of reinforcing the forehead flap with fascia lata. *Plast Reconstr Surg* 2012;129:376e-377e.

## Cutaneous T-Cell Lymphoma with Nasal Necrosis

Katherine Shaum, Joyce Aycock

*Division of Plastic and Reconstructive Surgery, University of Colorado School of Medicine, Aurora, CO, USA*

**Correspondence:** Joyce Aycock  
University of Colorado Anschutz Medical Campus, 12631 East 17th Avenue,  
C 309, CO 80045, Aurora, USA  
Tel: +1-303-724-2792, Fax: +1-303-724-2825  
E-mail: Joyce.aycock@ucdenver.edu

No potential conflict of interest relevant to this article was reported.

Received: 9 Aug 2014 • Revised: 29 Sep 2014 • Accepted: 7 Oct 2014  
pISSN: 2234-6163 • eISSN: 2234-6171  
<http://dx.doi.org/10.5999/aps.2015.42.2.259> • Arch Plast Surg 2015;42:259-261

Copyright © 2015 The Korean Society of Plastic and Reconstructive Surgeons  
This is an Open Access article distributed under the terms of the Creative Commons Attribution Non-Commercial License (<http://creativecommons.org/licenses/by-nc/3.0/>) which permits unrestricted non-commercial use, distribution, and reproduction in any medium, provided the original work is properly cited.

Mycosis fungoides is a rare T-cell cutaneous lymphoma that poses a unique diagnostic challenge given its heterogeneous presentation. The refractory case presented here highlights the need for advances in early diagnostic technologies.

A 73-year-old diabetic patient presented with erythema and necrosis of the nose. He initially had a 7 mm squamous cell carcinoma on the nose which

was excised with Mohs surgery. The wound rapidly progressed to full thickness necrosis of the left nasal ala without pain or fever. During subsequent reconstruction with a nasolabial flap and cartilage graft, biopsies of the nasal margin showed severe inflammation without malignancy. The reconstructed area failed to heal and serial cultures grew multiple species of bacteria which were treated with several courses of antibiotics. Erythema of the nose and face continued to progress over 7 months and new lesions appeared, including skin necrosis at the site of previous left ala flap, right dorsum of nose and right cheek (Fig. 1). Computed tomography (CT) scan showed no involvement of sinuses or facial bones. Repeat biopsy showed acute and chronic inflammation with no malignancy and no organisms. A few weeks later a new erythematous plaque developed on the back (Fig. 2) and biopsy showed lymphocytic infiltrate with a monoclonal T-cell population (Figs. 3, 4). Repeat assay of previous nasal biopsy showed the same T-cell receptor gene rearrangement leading to the diagnosis of cutaneous T-cell lymphoma, consistent with mycosis fungoides (MF). The patient was staged with positron emission tomography-CT scan showing no visceral disease despite developing new lesions in his groin in addition to new lesions on his back and face. He was treated with a combination of systemic chemotherapy, radiation and phototherapy. At 16 month follow up he has persistent skin lesions, with progression of tumor burden.

This case highlights the diagnostic difficulty seen

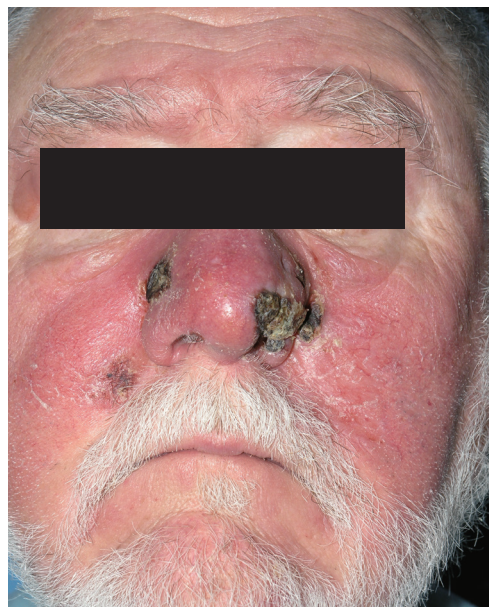

**Fig. 1.** Facial involvement of mycosis fungoides with significant nasal necrosis at site of previous nasolabial flap.



**Fig. 2.**  
Erythematous plaque distant to original lesion with biopsy results demonstrating cutaneous T cell lymphoma.

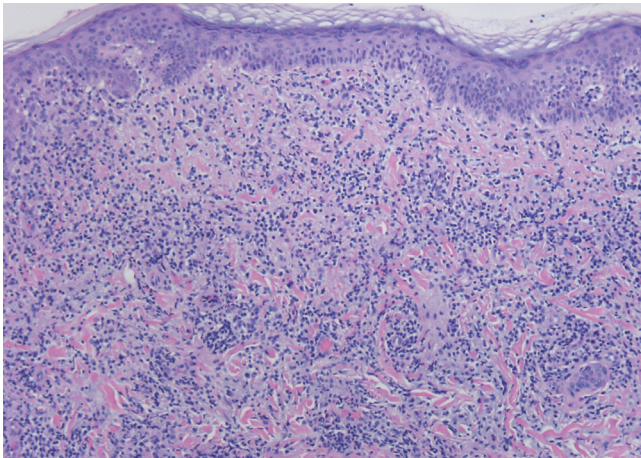

**Fig. 3.**  
Diffuse lymphocytic infiltrate through the dermis with inconspicuous epidermotropism (H&E,  $\times 6.3$ ).

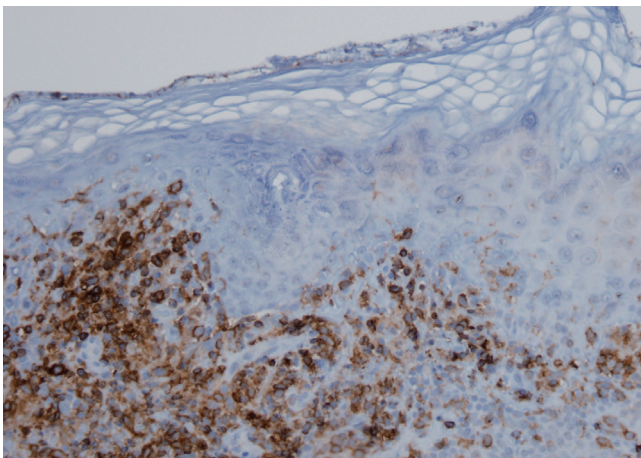

**Fig. 4.**  
Immunohistochemical study demonstrates a predominance of lymphocytic cells labeling with CD4 with some extension into the epidermis ( $\times 12.6$ ).

in many cases of cutaneous T-cell lymphoma described in the literature. The diagnosis of cutaneous T-cell lymphomas, the majority of which are classified as Mycosis fungoides or Sezary syndrome, requires integration of both clinical and histopathological information [1]. The diagnosis of early MF is often difficult given its heterogeneous clinical and pathologic presentations [2,3]. Histopathologically, early MF may resemble chronic inflammatory dermatoses with reactive T cells and other immune cells [2,4]. Adjuvant techniques such as immunophenotyping and T cell receptor gene rearrangement studies can help make the diagnosis in some difficult cases [3]. The classic histopathology of MF is characterized by lymphocytes with cerebriform nuclei and a haloed appearance that display epidermotropism or populate the dermoepidermal junction [2,4]. Histological diagnosis of early disease typically requires several follow up skin biopsies [3]. Given the difficulty of diagnosis, clinic-pathologic correlation is crucial for early MF diagnosis [3], though the use of novel immunohistochemical and molecular biology techniques has been discussed as a method of helping with diagnosis [4]. Classic presentation of MF includes patches and plaques on non-sun exposed areas that may slowly evolve [2]. The patient's atypical clinical presentation likely contributed to the difficulty with diagnosis.

Treatment goals are typically determined by extent of disease, prognostic factors, quality of life, and patient comorbidities [5]. Staging is determined by skin, lymph node, viscera and blood involvement; in early disease, prognosis is generally favorable [5]. Therapy for early disease often includes topical corticosteroids, topical nitrogen mustard and phototherapy, total skin electron beam therapy and/or low-dose local radiation [5]. Systemic therapy is used in advanced cases or cases refractory to topical therapy. Interferons and retinoids are commonly used first-line, with histone deacetylase inhibitors, alemtuzumab also possible therapeutic agents. Chemotherapy is generally reserved for treatment refractory or rapidly progressive disease [5]. In this patient, chemotherapy was appropriate given his treatment refractory disease, with appropriate alterations in treatment after toxicities developed.

## References

1. Wilcox RA. Cutaneous T-cell lymphoma: 2011 update on diagnosis, risk-stratification, and management. *Am J*

- Hematol 2011;86:928-48.
- Jawed SI, Myskowski PL, Horwitz S, et al. Primary cutaneous T-cell lymphoma (mycosis fungoides and Sézary syndrome): part I. Diagnosis: clinical and histopathologic features and new molecular and biologic markers. *J Am Acad Dermatol* 2014;70:205.e1-16.
  - Arafah M, Zaidi SN, Kfoury HK, et al. The histological spectrum of early mycosis fungoides: a study of 58 Saudi Arab patients. *Oman Med J* 2012;27:134-9.
  - Yamashita T, Abbade LP, Marques ME, et al. Mycosis fungoides and Sézary syndrome: clinical, histopathological and immunohistochemical review and update. *An Bras Dermatol* 2012;87:817-28.
  - Jawed SI, Myskowski PL, Horwitz S, et al. Primary cutaneous T-cell lymphoma (mycosis fungoides and Sézary syndrome): part II. Prognosis, management, and future directions. *J Am Acad Dermatol* 2014;70:223.e1-17.

## Angiosarcoma of the Breast Masquerading as Hemangioma: Exploring Clinical and Pathological Diagnostic Challenges

Jordan D Frey<sup>1</sup>, Pascale G Levine<sup>2</sup>, Farbod Darvishian<sup>2</sup>, Richard L Shapiro<sup>3</sup>

<sup>1</sup>Institute of Reconstructive Plastic Surgery, <sup>2</sup>Department of Pathology, <sup>3</sup>Department of Surgery, New York University Medical Center, New York, NY, USA

**Correspondence:** Jordan D Frey  
Institute of Reconstructive Plastic Surgery, New York University Medical Center, 307 E 33rd Street, New York, NY 10016, USA  
Tel: +1-212-263-5834, Fax: +1-212-263-5400  
E-mail: Jordan.Frey@nyumc.org

No potential conflict of interest relevant to this article was reported.

Received: 21 Oct 2014 • Revised: 15 Nov 2014 • Accepted: 8 Dec 2014  
pISSN: 2234-6163 • eISSN: 2234-6171  
<http://dx.doi.org/10.5999/aps.2015.42.2.261> • Arch Plast Surg 2015;42:261-263

Copyright © 2015 The Korean Society of Plastic and Reconstructive Surgeons  
This is an Open Access article distributed under the terms of the Creative Commons Attribution Non-Commercial License (<http://creativecommons.org/licenses/by-nc/3.0/>) which permits unrestricted non-commercial use, distribution, and reproduction in any medium, provided the original work is properly cited.

Vascular tumors of the breast are very rare. Angiosarcomas account for only 0.04% of all breast tumors and 3% to 9% of breast sarcomas and may be primary or, more commonly, secondary [1-5]. Primary angiosarcomas of the breast require a high degree of clinical suspicion for accurate diagnosis and appropriate treatment. Even so, they may be

misdiagnosed and treatment must be thoughtfully directed with this possibility in mind. We present a case report illustrating the challenges to accurate and timely diagnosis of primary angiosarcoma of the breast despite thorough preoperative work-up.

The patient is a 44-year-old nulliparous woman with no significant past medical or surgical history. Her most recent mammogram demonstrated only bilateral fibrocystic disease. She presented to one of the authors with a two month history of a rapidly enlarging right breast; most notably with deformation and fullness of the superior pole. An ultrasound performed in the office revealed a 15-cm lesion of the right breast and subsequent fine-needle aspiration (FNA) was performed. The aspiration biopsy showed dissociated and clustered bland spindle cells. Some tumor cells exhibited mild cytologic atypia with intracytoplasmic metachromatic material which may represent degenerated red blood cells, and nuclear membrane irregularities (Figs. 1, 2). The diagnosis was that of a spindle cell lesion.

A subsequent core biopsy showed areas of vascular proliferation with individual channels isolated from one another; there were also areas of anastomosing vascular spaces lined by mildly pleomorphic endothelial cells with rare mitotic figures (Fig. 3). A diagnosis of hemangioma was made.

A magnetic resonance imaging (MRI) confirmed a 6.6 × 6.3 × 7.4 cm enhancing heterogeneous, hyperintense mass on T1- and T2-weighted images in the right breast with superficial feeding vessels and skin contact without intramuscular extension (Fig.

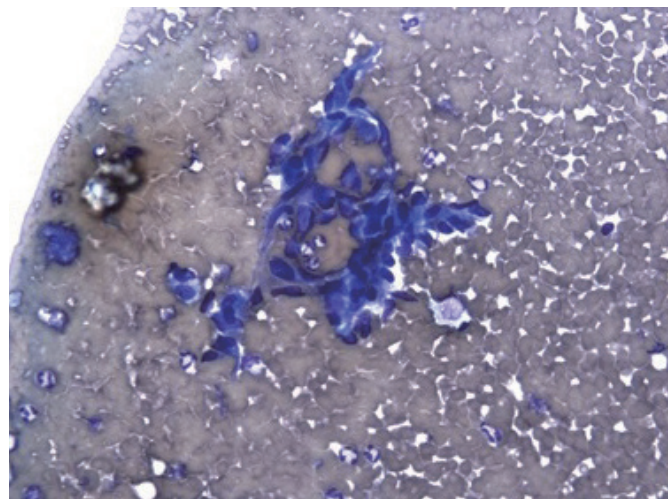

**Fig. 1.** Aspiration biopsy (Diff Quik stain, ×20). Cluster of mildly pleomorphic spindle cells in a background of blood.