



Primary and Recurrent Repair of Incisional Hernia Based on Biomechanical Considerations to Avoid Mesh-Related Complications

Regine Nessel¹, Thorsten Löffler², Johannes Rinn³, Philipp Lösel⁴, Samuel Voss⁵, Vincent Heuveline⁴, Matthias Vollmer⁶, Johannes Görich⁷, Yannique-Maximilian Ludwig⁸, Luai Al-Hileh¹ and Friedrich Kallinowski^{8*}

¹ General, Visceral and Pediatric Surgery, Klinikum Am Gesundbrunnen, Heilbronn, Germany, ² General and Visceral Surgery, Gesundheitszentrum Rhein-Neckar Hospital Eberbach, Eberbach, Germany, ³ General and Visceral Surgery, Kreiskrankenhaus Bergstrasse Hospital Bergstrasse, Heppenheim, Germany, ⁴ Engineering Mathematics and Computing Lab, Interdisciplinary Center for Scientific Computing, Heidelberg, Germany, ⁵ Laboratory of Fluid Dynamics and Technical Flows, Otto-von-Guericke University Magdeburg, Magdeburg, Germany, ⁶ Biomechanics, Hamburg University of Technology, Hamburg, Germany, ⁷ Radiological Center, Eberbach, Germany, ⁸ General, Visceral and Transplantation Surgery, University Hospital Heidelberg, Heidelberg, Germany

OPEN ACCESS

Edited by:

Mahesh C. Misra,
All India Institute of Medical
Sciences, India

Reviewed by:

Jitendra Kumar,
Dr. Baba Saheb Ambedkar Medical
College and Hospital, India
Subodh Kumar,
All India Institute of Medical Sciences,
India

*Correspondence:

Friedrich Kallinowski
friedrich.kallinowski@
med.uni-heidelberg.de

Specialty section:

This article was submitted to
Visceral Surgery,
a section of the journal
Frontiers in Surgery

Received: 25 August 2021

Accepted: 25 November 2021

Published: 15 December 2021

Citation:

Nessel R, Löffler T, Rinn J, Lösel P,
Voss S, Heuveline V, Vollmer M,
Görich J, Ludwig Y-M, Al-Hileh L and
Kallinowski F (2021) Primary and
Recurrent Repair of Incisional Hernia
Based on Biomechanical
Considerations to Avoid Mesh-Related
Complications. *Front. Surg.* 8:764470.
doi: 10.3389/fsurg.2021.764470

Aim: Mechanical principles successfully guide the construction of polymer material composites in engineering. Since the abdominal wall is a polymer composite augmented with a textile during incisional hernia repair we ask: can incisional hernia be repaired safely and durably based on biomechanical principles?

Material and Methods: Repair materials were assessed on a self-built bench test using pulse loads to elude influences on the reconstruction of the abdominal wall. Tissue elasticity was analyzed preoperatively as needed with computed tomography at rest and during Valsalva's maneuver. Preoperatively, the critical retention force of the reconstruction to pulse loads was calculated and a biomechanically durable repair was designed based on the needs of the individual patient. Intraoperatively, the design was adjusted as needed. Hernia meshes with high grip factors (ProGrip[®], Dahlhausen[®] Cicat) were used for the repairs. Mesh sizes, fixation elements and reconstructive details were oriented on the biomechanical design. All patients received single-shot antibiotics. Patients were discharged after full ambulation was achieved.

Results: A total of 163 patients (82 males and 81 females) were treated for incisional hernia in four hospitals by ten surgeons. Primary hernia was repaired in 119 patients. Recurrent hernia was operated on in 44 cases. Recurrent hernia was significantly larger (median 161 cm² vs. 78 cm²; u-test: $p = 0.00714$). Re-do surgery took significantly longer (median 229 min vs. 150 min; $p < 0.00001$) since recurrent disease required more often transversus abdominis release (70% vs. 47%). GRIP tended to be higher in recurrent repair ($p = 0.01828$). Complication rates (15%) and hospital stay were the same (6 vs. 6 days; $p = 0.28462$). After 1 year, no recurrence was detected in either group. Pain levels were equally low in both primary and recurrent hernia repairs (median NAS = 0 in both groups at rest and under load, $p = 0.88866$).

Conclusion: Incisional hernia can safely and durably be repaired based on biomechanical principles both in primary and recurrent disease. The GRIP concept provides a base for the application of biomechanical principles in incisional hernia repair.

Keywords: bench test, computerized tomography, incisional hernia, GRIP, hernia repair, hernia repair mesh, CRIP

INTRODUCTION

Incisional hernia is a frequent side-effect of major surgery. Herniated abdominal walls are augmented with textile mesh but mesh-related complications are claimed. Recurrence and pain are common after incisional hernia repair reflecting a lack of mechanical strength at the mesh-tissue interface. Weak bonds between meshes and tissues can be mechanically overloaded. As a result, an occult fascial dehiscence occurs (1). Since non-crosslinked collagen stretches but cannot gain strength, this dehiscence will not heal (2). A continuously overburdened tissue-mesh compound manifests later as a recurrent hernia (3, 4). A recurrent hernia causes pain, loss of work and poverty.

Most repair materials are currently tested outside of a compound structure (5). Load-bearing soft tissues of various individuals exhibit different strain levels (6). An intimate connection of properly dimensioned materials is a prerequisite for a durable hernia repair. Thus, a failed repair can be considered as an unfavorable selection of repair materials not adjusted to the tissues.

Human abdominal walls are stretched with every breath and with each body motion. Durable incisional hernia repair requires materials tested with low cyclic loading in a compound structure. Such materials became available with a bench test using pulse loads (7, 8). The next task was the adaptation of the materials to the individual needs. The individual abdominal wall was assessed with computed tomography of the abdomen with Valsalva's maneuver (8, 9).

Here, we report for the first time primary and recurrent incisional hernias treated according to the GRIP concept. Techniques were analyzed on a biomechanical basis. The needs for a durable repair were defined. Relevant biomechanical parameters were calculated. The resistance gained to withstand repeated impacts was determined. The process to design a repair is highly flexible. It was adapted to any challenge posed by more than 160 clinical situations so far.

MATERIALS AND METHODS

Clinically Relevant Biomechanical Data Derived From Bench Tests With Pulse Loads of Mesh-Tissue Compounds

Biomechanical properties of mesh-tissue compounds derived from low cyclic loading are critically underreported (10). Surgeons get almost no information on biomechanical aspects of hernia meshes. However, such information is necessary to design a durable hernia repair (11). A mismatch of the mechanical properties of meshes and tissues leads to a failure of the mesh-tissue compound upon cyclic load (12). Only about 30%

of the package labels contain any information on the mesh biomechanics in a mesh tissue compound. This is in sharp contrast to material sciences where cyclic loading has become increasingly important as a tool for characterization of materials and design of engineered structures (13). Meshes and fixation materials have to be analyzed with regards to the loading mode, the stress-strain relationship and other entities (14). In engineering sciences, a multitude of methods and coefficients is available to characterize properties, stress states and load limits of materials and compounds (15).

Our group developed a bench test for cyclic loading as a model of incisional hernia repair and called it dynamic intermittent strain (DIS; 7–9). The bench test can be run with a variation of the pulse load (11). Mesh coefficients describe the tackiness of the meshes and their resistance to dynamic stiction for 12 meshes. A 14-fold variation is found so far. Mesh coefficients can vary according to testing under dry and wet conditions and related to the lubricant used by up to 75%. The mesh anisotropy should be considered when determining the preferred direction and can alter the retention force by 50% (7). As test tissue, porcine abdominal wall and bovine flank are characterized with a four-fold GRIP variation. In the human situation, the tissue quality varies about 18-fold and should be analyzed in critical cases such as complex or recurrent repair (11). The mesh position as retromuscular, sublay and onlay varies the dynamic stiction by about two-fold. Fixation elements can be divided as strong (sutures), intermediate (tacks), and weak (glue) bonds. Here, the coefficients vary six-fold.

Mesh coefficients are known for all DIS classes. DIS class A meshes are Progrip® (coefficient: 1.44) and Dynamesh® Cicat (coefficient: 1.0). DIS class B meshes are Ultrapro® (coefficient: 0.25), Optilene® (coefficient 0.4) and Ultrapro® Advanced (coefficient: 0.5). Adhesix® borders on DIS class C (coefficient: 0.1). Position coefficients for onlay repairs are 0.5, for sublay/retromuscular 1.0 and for underlay/IPOM 0.9. Fixation coefficients are known for strong (sutures; coefficient: 0.5 per bite) and for weaker fixation techniques such as most tacks (coefficient: 0.3 per tack). As an exemption, Securestrap® must be classified as strong (coefficient: 0.5 per tack). Glues such as Glubran® or Tisseel® can be calculated per area in the case of flat gluing or per spot (width: 8 mm). Care has to be taken for a minimal layer thickness of 1 mm. Sufficient time and temperatures at the glued surfaces above 35 °C should be allowed for the development of adequate adhesive power since binding is a time- and temperature-dependent process for glues. Two adhesive points are equivalent to one square centimeter (coefficient per spot or per half cm²: 0.15). From these coefficients, GRIP values can be calculated for the design of a hernia repair.

The data can be summarized for the individual reconstruction into a critical retention force to be surpassed (CRIP). During and after the reconstruction, the gained resistance to impacts related to pressure (GRIP) can be calculated. The patient data are collected in the Herniated[®]/Stronghold registry. In a first approach, we found no recurrence and low pain levels in the first patients (8, 9). Here, we report a larger patient base divided into primaries and recurrences treated on a biomechanical basis.

CT Abdomen at Rest and During Valsalva's Maneuver—Example of the Procedure for One Patient

CT scanning of the abdomen was performed using a low-dose protocol derived from kidney stone scans. The volume from the symphysis to the diaphragm was scanned twice without contrast medium during deep inspiration. The CT data were collected sequentially with a slice thickness of 0.6 mm at 110–130 kV. The first series was acquired with the patient at rest. The second series required the patient to strain himself as hard as he could (Valsalva maneuver). The native DICOM files were imported into the 3D slicer image computing platform (3D Slicer image computing platform | 3D Slicer). **Figure 1** gives an example of the result in the upper panel.

Hernia parameters were determined using Biomedisa (Biomedisa) und Matlab 2019b (The MathWorks Inc., Massachusetts, USA). Automatic segmentation was carried out with Biomedisa (16). A deep neural network (AI) was trained on 23 volumetric datasets that were manually segmented by a clinician. The datasets consist of 13 patients. In 10 patients, both the first series at rest and the second series under load (Valsalva maneuver) were used. Only one state was considered for the remaining three patients. The training process took about 12 h. Using the trained neural network, the automatic segmentation of additional volumetric images takes 21 s with a NVIDIA GeForce GTX 1080 Ti.

The second approach is based on non-rigid registration of the CT data at rest and during a Valsalva maneuver (17). The movement of the abdominal wall from one state to the other is captured and a local displacement is derived (18). The more compliant, unstable areas of the abdominal wall displace more under load.

The investigators measured an average hernia area of 51 cm² at rest and 61 cm² during the Valsalva maneuver manually using a previously published procedure (19). The AI-assisted segmentation resulted in a hernia area of <1 cm² at rest and a hernia opening of 28 cm² under Valsalva. The unstable abdominal wall between the rectus muscles is determined to be 89 cm² at rest and 86 cm² under Valsalva. It was noted that the automated evaluation determined the unstable area during the Valsalva maneuver with a deviation of 9% as compared to the intraoperative determination (94 cm²). The manual evaluation underestimated the unstable zone by ~30%. Surgical treatment was performed with a rectangular 20 × 30 cm Dynamesh[®] Cicat mesh (CRIP: 62; MDAR: 6.4; 70 fixation points with Prolene[®] 2-0; GRIP 227). According to the current state of knowledge, the safety margin of 3.7 times the GRIP compared to the required

CRIP will result in a permanently secure repair in this case. The patient reports him returning to heavy work after 3 months with no pain and no bulge after 1 year.

Patient Characteristics

A total of 163 patients were repaired (119 primary incisional hernias, 44 recurrences). One patient with a primary incisional hernia was excluded from the analysis due to metastatic urothelium carcinoma followed by death 3 months after the hernia reconstruction. The remaining patient's age ranged between 27 and 92 years (mean ± SD: 63 ± 13 years). Primary and recurrent hernia were not significantly different ($p = 0.01778$). Gender was equally distributed with 81 patients in each group. Most patients were ASA3 ($n = 84$) or ASA2 ($n = 65$) with 12 ASA1 and 1 ASA 4. Body height was 171 ± 10 cm (range: 151–199 cm), body weight was 83 ± 19 kg (range: 41–140 kg). The average BMI was 28.5 ± 5.5 (range: 16.8–54.7). Weight was not different between primary and recurrent hernia ($p = 0.1031$). A total of 164 risk factors were present in primary (mean: 1.4), 66 risk factors in recurrent hernias (mean 1.5). Most patients had multiple incisions with 227 previous surgeries in primary hernias (mean: 1.9) and 112 procedures in recurrences (average: 2.5).

Statistical Evaluation

The data were extracted from the Herniated[®]/Stronghold registry and accumulated into Excel[®] spreadsheets. Descriptive statistics were calculated using the inbuilt statistical features. The results were depicted as histograms for primary and recurrent incisional hernias. Differences were analyzed with open-source online programs [Mann-Whitney U Test Calculator (socscistatistics.com)].

RESULTS

CT Abdomen at Rest and During Valsalva's Maneuver

Patients with highly unstable abdominal walls upon clinical examination were subjected to CT scans of the abdomen at rest and during a Valsalva maneuver according to a previously published protocol (19). A total of 1.164 readings of the distension of the hernia orifice upon pressure were determined from 123 patients with at least three different observers evaluating the hernia sizes at least four times each. The median distension of the hernia orifice was found to be 20% with a range from zero to 1800% (**Figure 2**). A distension of 20% was assumed for the forty patients clinically judged to have stable abdominal walls when their repair was designed from CT scans of the abdomen without straining for the CRIP calculation.

Biomechanical Characteristics of the Repairs of Primary and Recurrent Incisional Hernias

From the preoperative measurements, the critical resistance of the repair toward dynamic impacts (CRIP) was calculated (**Figure 3**, left panel). Intraoperatively, the hernia sizes were measured after dissection and compared with the values derived from preoperative imaging. The larger values were taken as

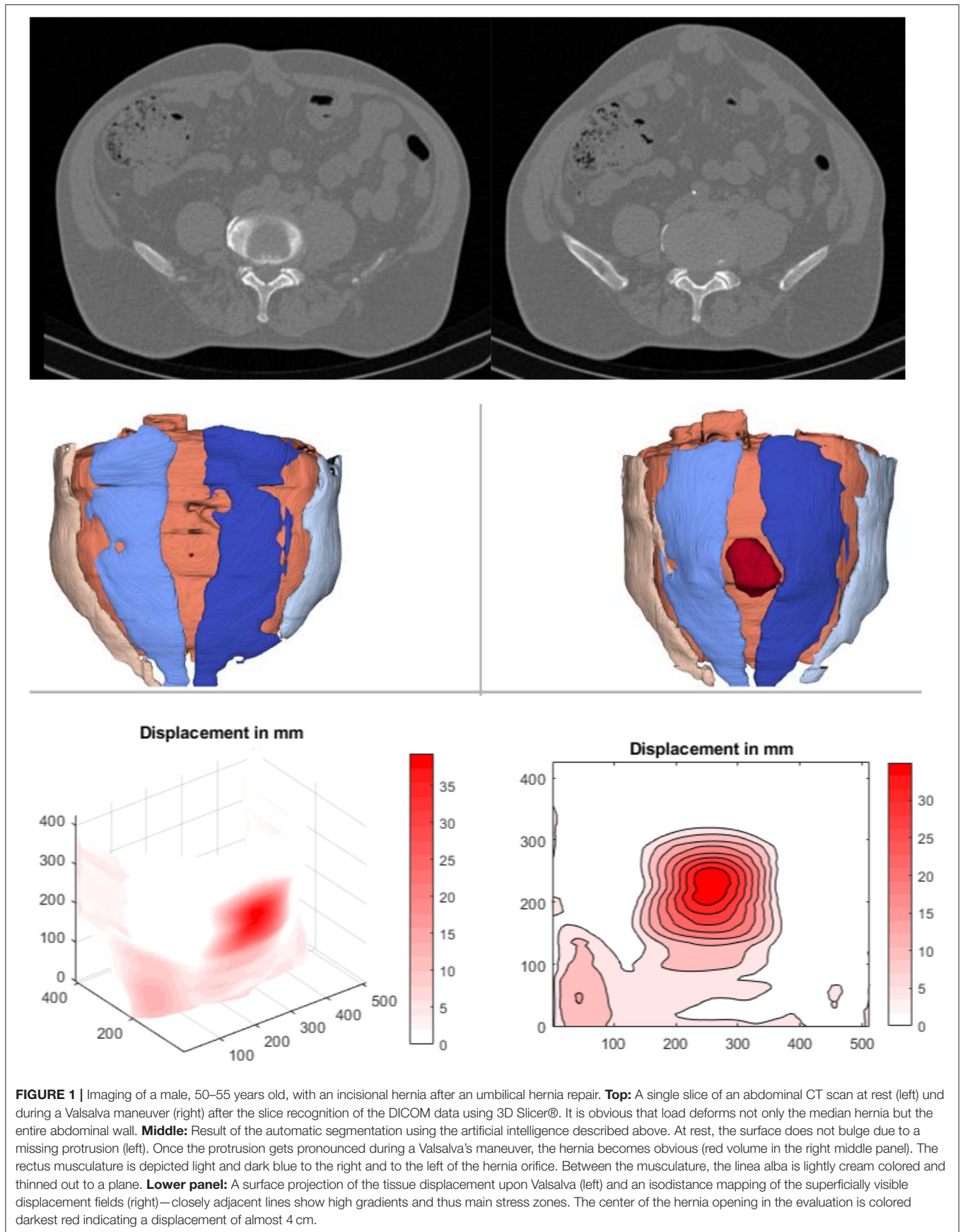

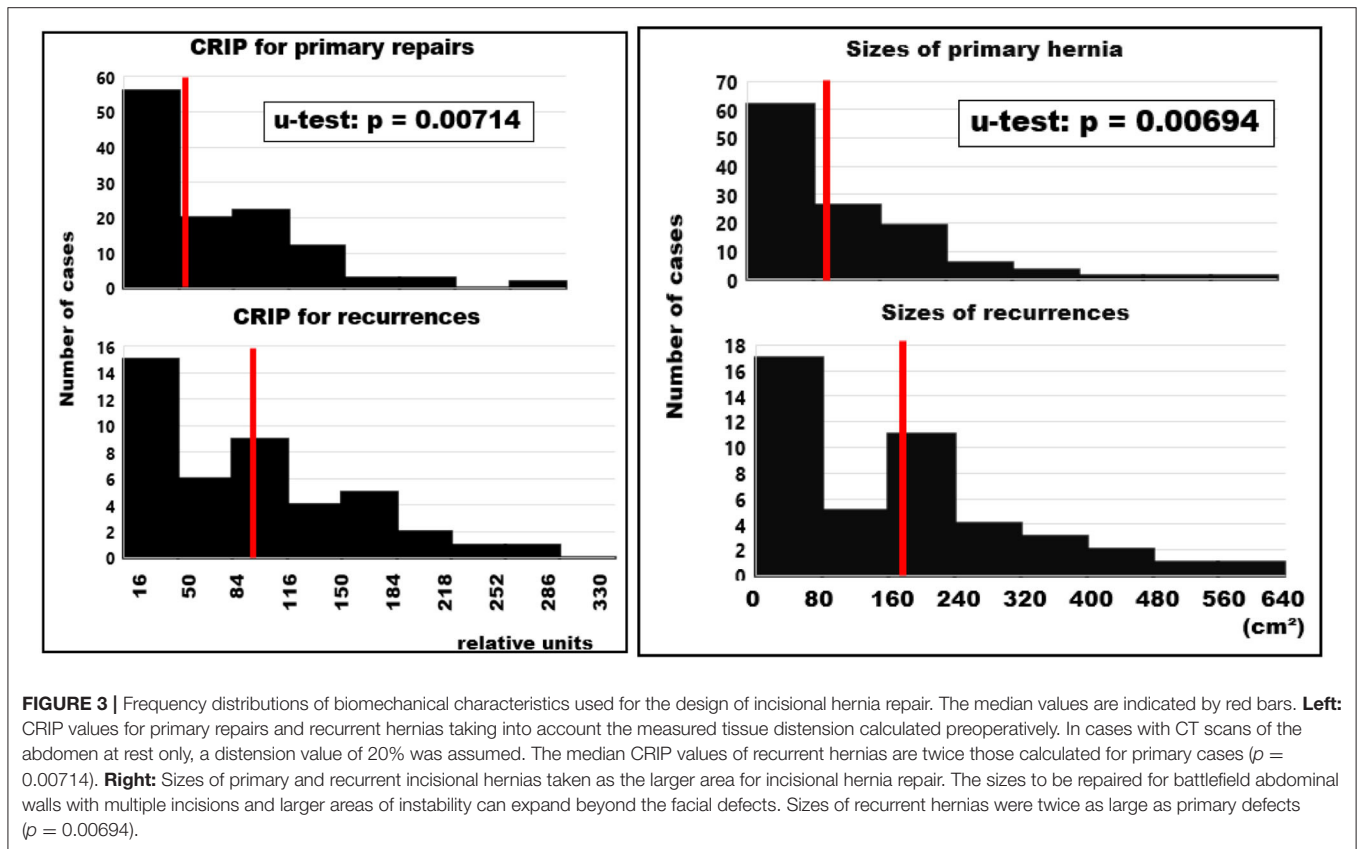
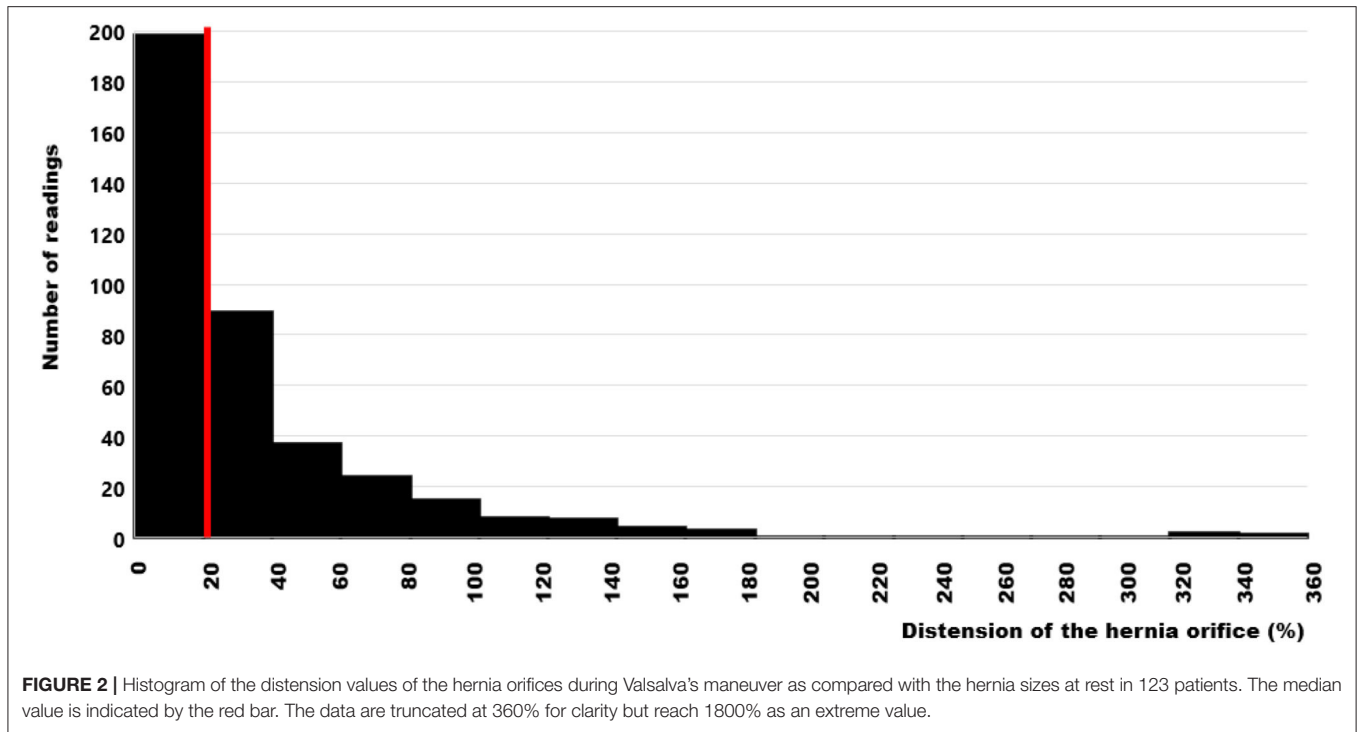

the area of instability to be augmented. These values were significantly different between primary and recurrent hernias. This finding is concomitant with the differences in the CRIP values between primary hernias and recurrences (Figure 3, right panel).

Since the reconstructions needed to surpass the CRIP values to be considered durable repairs, mesh sizes were significantly larger in recurrent compared to primary hernias. Minimal overlap was slightly smaller in primary as compared to recurrent hernias giving more strength to more unstable

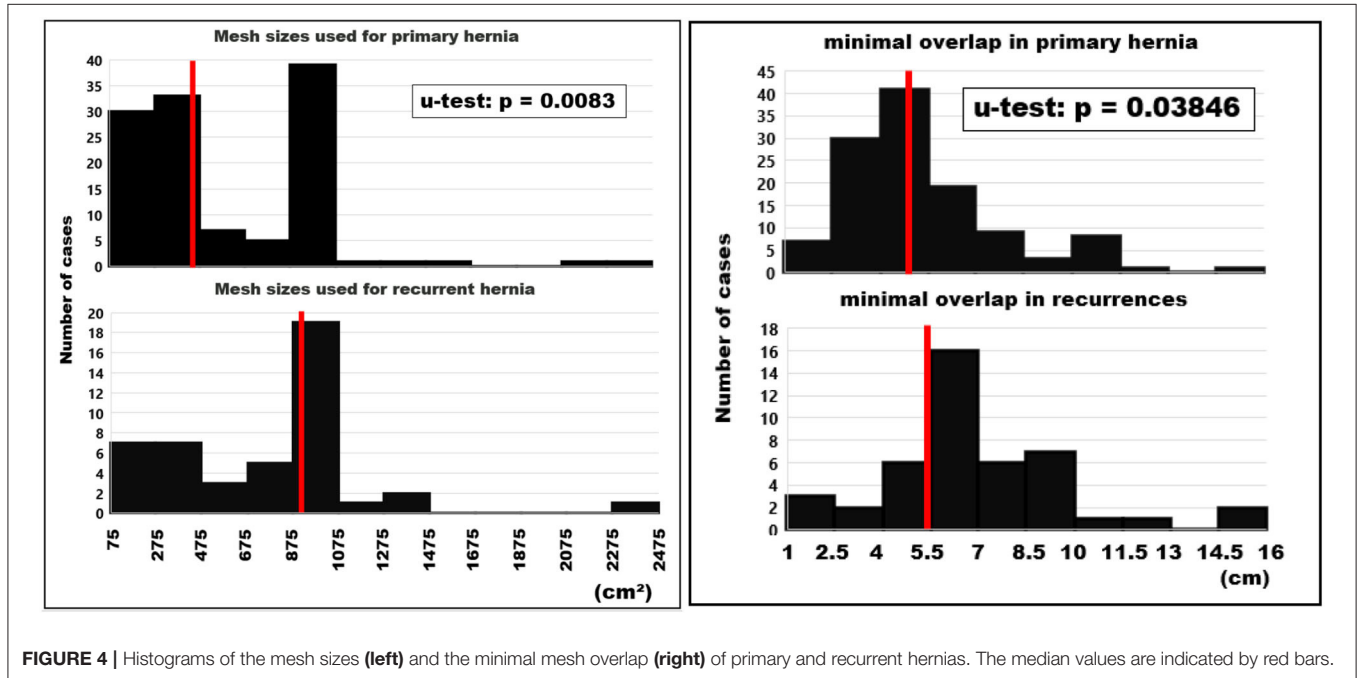

FIGURE 4 | Histograms of the mesh sizes (left) and the minimal mesh overlap (right) of primary and recurrent hernias. The median values are indicated by red bars.

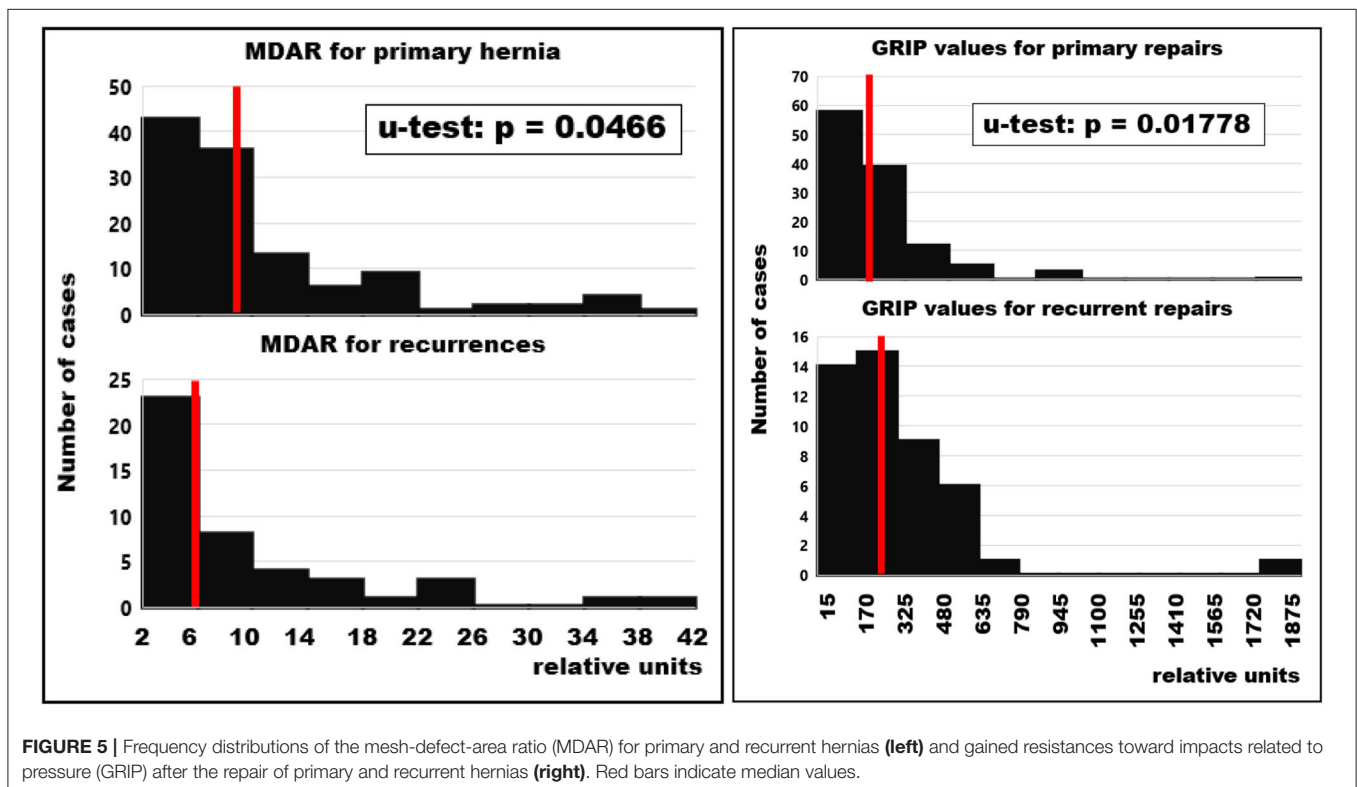

FIGURE 5 | Frequency distributions of the mesh-defect-area ratio (MDAR) for primary and recurrent hernias (left) and gained resistances toward impacts related to pressure (GRIP) after the repair of primary and recurrent hernias (right). Red bars indicate median values.

abdominal walls (**Figure 4**). Based on empirical observations, the textile should overlap the border of the unstable area of the abdominal wall by at least 50 mm. This limit is surpassed by half the primary reconstructions and 54% of the recurrent repairs. In general, notch effects were neglected and the meshes were oriented longitudinally along the axis with the highest elasticity.

The mesh-defect-area ratio (MDAR) describes the relationship between reinforcement and defect in hernia repair. MDAR is higher in primary than in recurrent incisional hernias (**Figure 5**). The binding effect of fixation elements was used to compensate the reduced dynamic stiction due to lower MDAR values. In primary hernias, a median of 42 fixation points was used. In 73 patients, it was sutures (mainly Prolene® 2-0), in

41 sutures and tacks, in two sutures, tacks and glue and in one only tacks. Unsecured mesh was used in one patient (Progrid® 225 cm² after an e-retro transversus abdominis release with laparoscopic Vloc® closure of a 3 × 6 cm defect). In recurrent cases, a median of 84 fixation points was applied. Sutures (Prolene® 2-0 with one exception) were combined with tacks in 24 repairs. Only sutures were used in 18 reconstructions. Sutures plus tacks plus glue was used in one case. In another patient, sutures were combined with 2 ml of fibrin glue applied to 20 cm². All defects were closed using peritoneal flaps in 29 recurrences and 41 primary repairs to achieve low abdominal tension. In all cases, intraperitoneal pressure was monitored via an indwelling catheter, which was removed once the intraabdominal pressure was below 20 cm H₂O postoperatively.

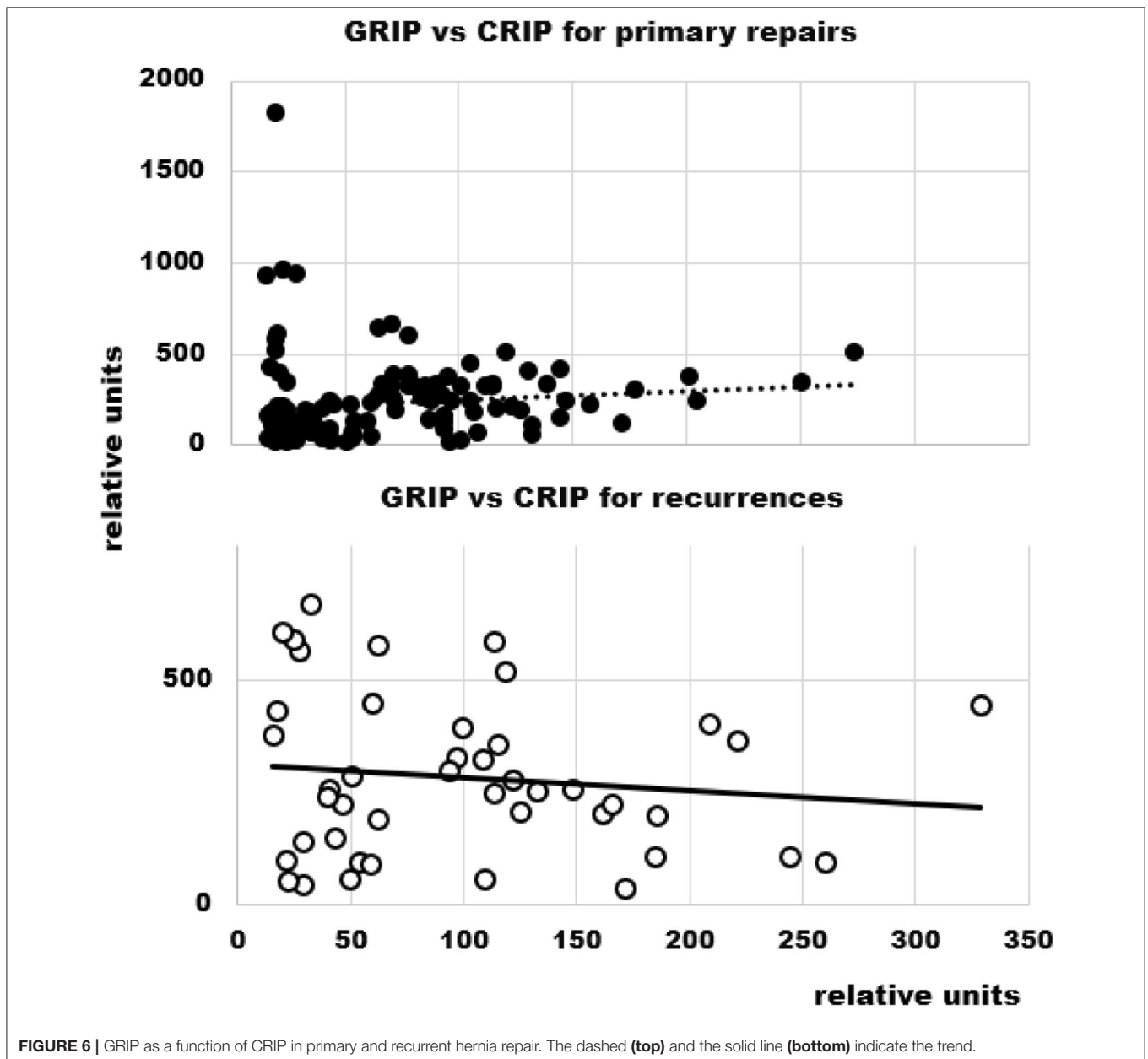
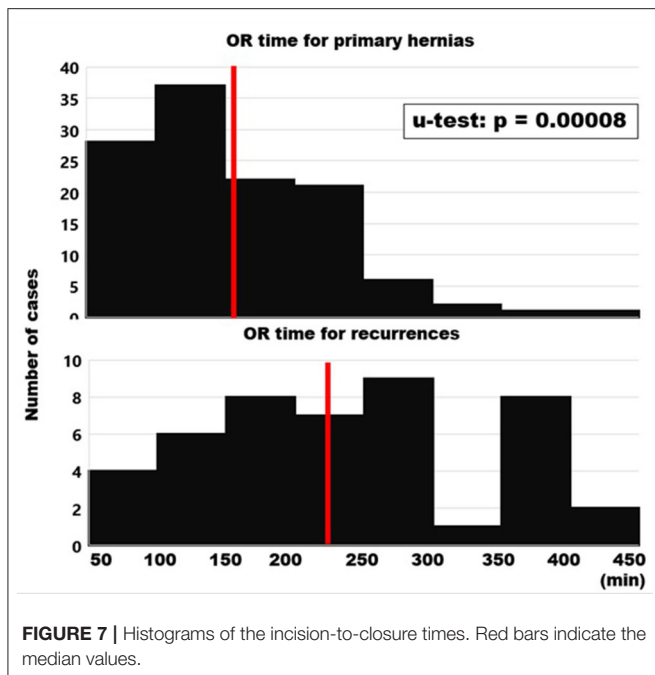

FIGURE 6 | GRIP as a function of CRIP in primary and recurrent hernia repair. The dashed (**top**) and the solid line (**bottom**) indicate the trend.



The GRIP values were lower in primary hernias (Figure 5). This reflects the larger hernia sizes in redo operations and the subsequently elevated CRIP values. Considering GRIP as a function of CRIP, it rises in primary repairs and tends to drop in recurrent hernia repair (Figure 6). In both, the correlation coefficient is 0.1 and can only be regarded as a trend. Very high GRIP values at very low CRIP levels required indicate potential to save valuable OR time in the future.

Surgical Characteristics of the Repairs of Primary and Recurrent Incisional Hernias

The incision-to-closure time gives an indication of the effort necessary to achieve biomechanically stable repairs (Figure 7). The median for primary hernias was 150 min (mean \pm SD; range: 160 \pm 76; 47–480 min). Redo surgery took much longer with a median of 228 min (225 \pm 89; 50–420 min). The longest primary case was a hernia of 259 cm² including a parastomal repair with a body mass index (BMI) of 38, four previous open surgeries including aortic and colorectal interventions, a diffuse bleeding disorder and a chronic obstructive airways disease. The longest recurrent case was 6 years after a desmoid tumor resection of the abdominal wall with an open abdomen closed with a Proceed[®] mesh, an underlying coagulation deficit and a hernia opening of 412 cm². Both cases were closed with a 1060 cm² Dynamesh[®] CiCAT mesh.

Half of the patients in both groups were discharged after 6 days (Figure 8). Patients with large hernias requiring a component separation, peritoneal flaps, sandwich techniques with additional biosynthetic onlay or underlay reconstructions, omental or falciforme flaps and local advancement flaps required up to 2 weeks for recovery. Ten patients with primary reconstructions had a prolonged stay due to seroma formation (5), pneumonia

(3), pulmonary embolism (2), postoperative bleeding (1) and delayed wound closure (1). In recurrent cases, five patients had delayed wound healing (3), seroma formation (1), urinary tract infection with tumor blocking the one remaining, stented ureter (1) and pulmonary embolism (1). The patient with the longest stay (113 days) had a BMI of 37, chronic obstructive airway disease requiring steroids, a diffuse bleeding disorder, the fourth recurrence and reactivated a previously acquired methicillin-resistant staphylococcus aureus in the secondary healing wound. No patient died in hospital or within 1 month after discharge.

Upon follow up for 1 year, no infield recurrence was observed (Figure 9). In both primary and recurrent hernia repairs, pain subsided without differences between the groups. All patients below the age of 62 regained their previous activities with full integration into the work process. Six patients gained weight up to 25 kg (five primary, one recurrent) and developed inguinal hernia (2), epigastric hernia in a rectal diastasis and incisional hernia in an intercurrent appendectomy and a cholecystectomy scar (one each). One infected seroma developed 3 months after discharge and required surgery with the preservation of the mesh so far. One patient with a primary hernia repair had an explorative laparotomy for pain and suspected hernia despite lacking evidence on a preoperative CT scan with the intraoperative finding of an endometriosis and five subsequent explorations for endometriosis without a recurrent hernia so far.

DISCUSSION

Mesh-related complications are claimed frequently since recurrence and pain are common after incisional hernia repair. As of July 15, 2021, there were more than 20,000 mesh-related lawsuits pending in federal and state courts across the USA (<https://www.drugwatch.com/hernia-mesh/lawsuits/>). Considering biomechanics, recurrence and pain reflect a lack of mechanical strength at the mesh-tissue interface. Current research is directed toward the early identification of risk groups to minimize recurrence rates, pain and misery for the patients and high costs for the society (20). The biomechanical approach defines a load limit. Cyclic loading allows a new view on the development and repair of incisional hernia. Each abdominal wall has its unique biomechanics which can be elucidated by CT abdomen with Valsalva (Figure 1). The distention of the abdominal wall of the individual patient can be assessed preoperatively (Figure 2). Bench testing with cyclic loads can characterize components used for the reconstruction of the abdominal wall. Such characterizations should be on every package label to support the surgical work (10). The design of incisional hernia repair can consider all influences known so far (Figures 3–8). Effects on resource consumption and management can be assessed potentially saving pain for the patients and money for public healthcare by reducing operating times at low recurrence rates. Pain levels subside rapidly even after large reconstructions based on biomechanical considerations (Figure 9). Patients return to work and avoid old-age poverty.

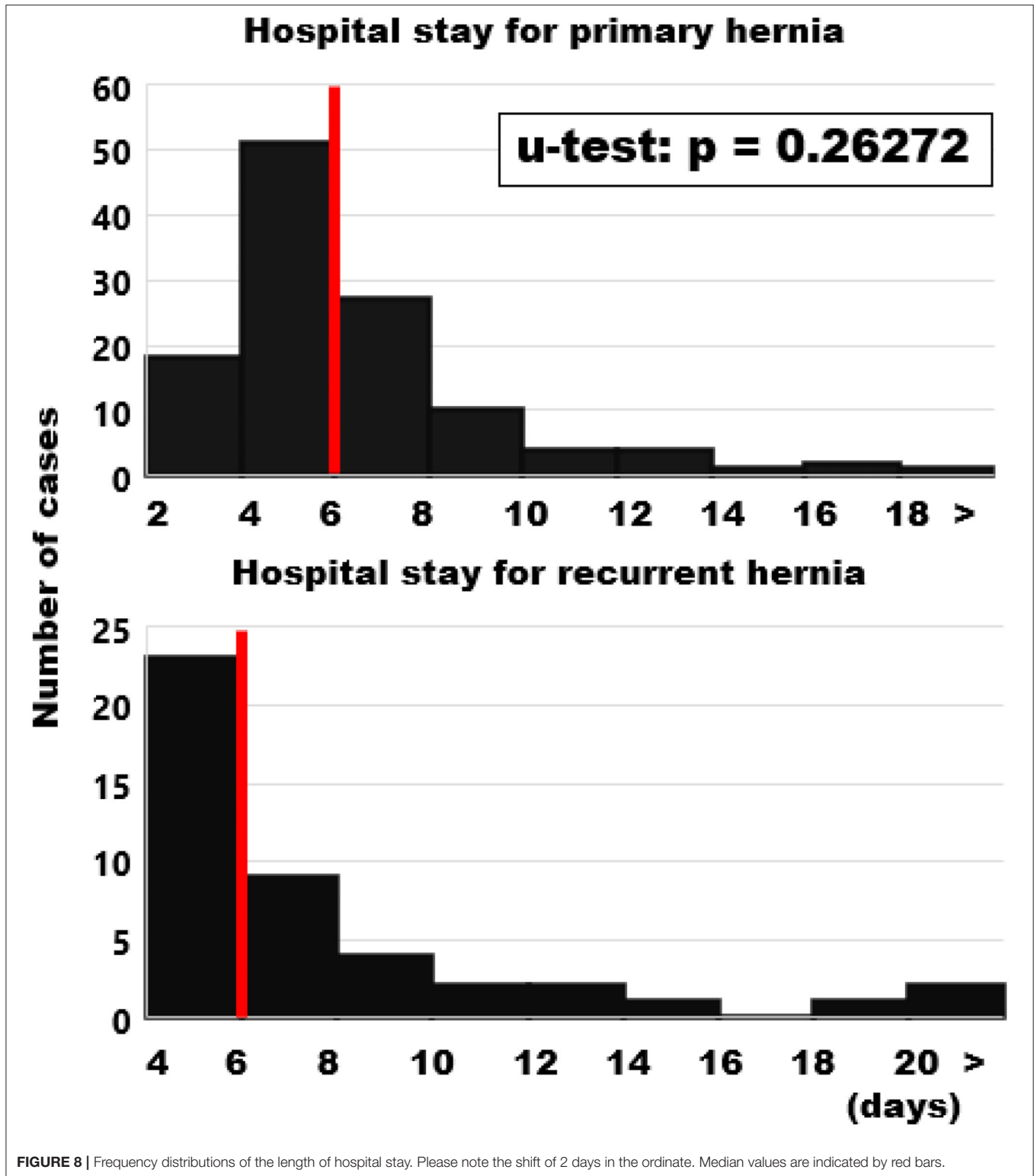

Complications may be falsely attributed to meshes if a potential mismatch of the mechanical properties of the meshes as part of the repair and the loads acting on them is ignored (12). Lawsuits, public criticism, more demanding administrative and governmental regulations and reduced availability of hernia

meshes may result (21). According to internet sources, more many thousand mesh-related law suits are still pending in 2021 after the settlement of roughly 3,000 cases for 184 million US\$ (www.drugwatch.com/hernia-mesh/lawsuits/). Biomechanically stable repairs may require an additional 180 million US\$ at the

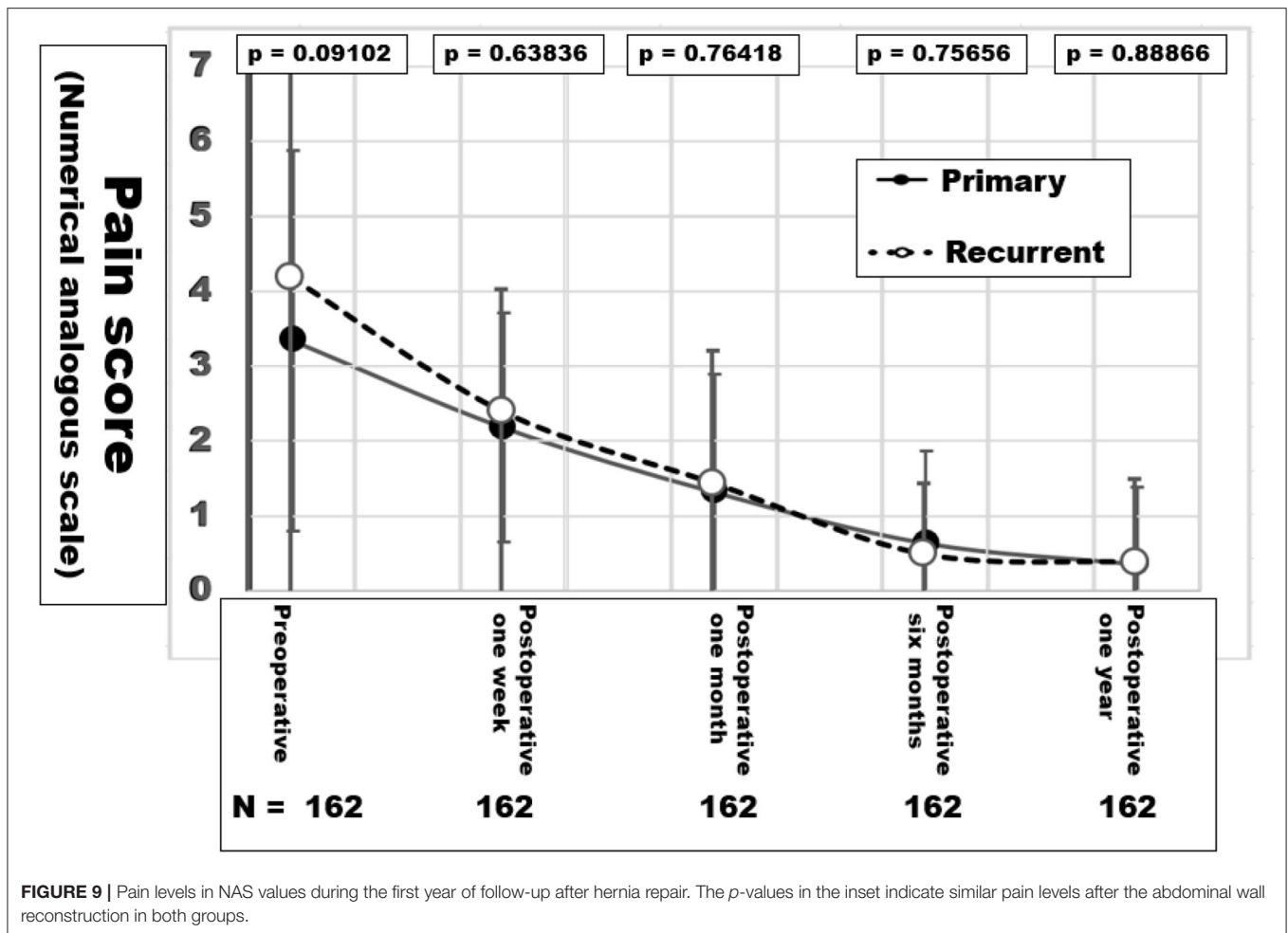

first approach due to longer OR time and more material use. Calculating from social and law data partially given above, society can save 1.8 billion at the same time avoiding recurrences, pain, unemployment and old-age poverty.

The concept of resistance against pulse load is common in technical engineering, material science and polymeric compound design. Shakedown or breakdown mechanisms of tissues connected to textiles depend on small changes in the compound structure which we have just started to explore (22–24). Spreading of cells, fiber formation and growth of soft tissues require cyclic stretching (25). Freshly formed collagen fiber networks cannot bear load but stretch upon repeated pulse load (2). Once the load limit is surpassed, a rapid breakdown of an incisional hernia repair is observed (26). The minimal requirements for biomechanical stability can be derived from a cyclic load bench test, expressed in coefficients and calculated before (CRIP), during and after surgery (GRIP). Adding GRIP values to a registry permits comparative analysis of groups of patients with well-defined end points (the Herniated[®]/Stronghold registry Die Herniated-Studie und die Stronghold-Studie–Hernien-Selbsthilfe Deutschland e. V.).

Notch effects and stress concentrations are not yet integrated into the biomechanical concept but will need to be evaluated starting with the suturing of incisions and defects. Where is the limit of suturing? When do we need prophylactic meshes? Can our techniques be performed flawlessly? Potential interactions between meshes, fixation elements, closure techniques and failure mechanisms can be analyzed on a bench test with cyclic loading. In the future, bench test results can be transferred to the clinical application. The evaluation in a prospective observational registry paves the way to randomized studies with well-defined biomechanical goals. This approach enables future progress.

The clinical course of individual patients can be considered, at the same time taking into account repair options. An example is given in **Figure 10** which depicts the enlargement of the incisional hernia of a liver transplant recipient and the various options for reconstruction in this case. From these data, a reconstructive approach was designed.

In this way, the value of different options for the reconstruction of the individual patient can be visualized. Adequate measures can be refined further at the same time avoiding overtreatment. For the patient under consideration,

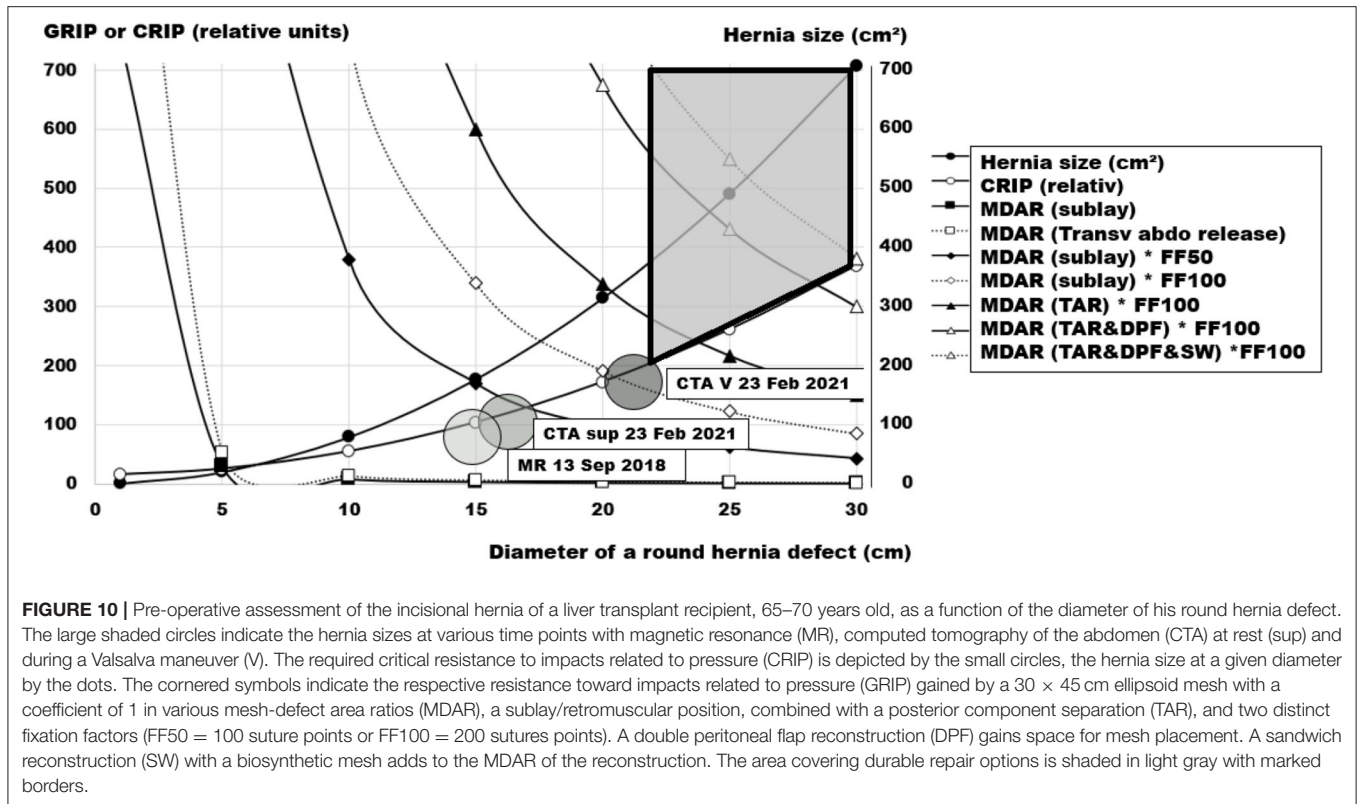

a posterior component separation for the placement of a 30 × 45 cm mesh with a coefficient of at least one should be combined with 200 sutured stitches. A combination with flaps or a sandwich reconstruction is not necessary in this case. Considering the treatment options more generally, small hernias can be durably repaired by more inexpensive options. Larger hernia openings require advanced, extensive and resource-consuming procedures for a biomechanically stable repair. Since the cost of recurrence may be high in these cases, reimbursement schemes should allow for a better repair at the first approach.

After 1 year, both primary and recurrent patients had no recurrence and low pain levels in our study group. Using a generalized linear model to compare different treatment options, Deerenberg et al. (27) compared different repair regimens. Open reconstructions without mesh had a recurrence hazard per year of 6.3%. Open repairs with mesh recurred on the average in 1.6%. Laparoscopically treated cases recurred in 3.1%. Our results compare favorably after 1 year. Future studies need a longer follow-up.

CONCLUSIONS

Biomechanically stable repairs can be designed and adapted to the patients' needs with the GRIP concept. The clinical application results in complication rates below 10% in both primary and recurrent incisional hernia. After 1 year, low pain levels and no recurrences were observed in 162 consecutive cases treated according to this concept in four hospitals by ten surgeons.

DATA AVAILABILITY STATEMENT

The raw data supporting the conclusions of this article will be made available by the authors, without undue reservation.

ETHICS STATEMENT

The studies involving human participants were reviewed and approved by Ethikkommission der Medizinischen Fakultät Heidelberg S-522/2020. The patients/participants provided their written informed consent to participate in this study.

AUTHOR CONTRIBUTIONS

RN and FK designed the research, got the funding, analyzed the data, and drafted the manuscript. RN, TL, JR, and FK designed the clinical incisional hernia repair, performed and/or supervised the surgery, and collected the data. FK, RN, TL, PL, VH, SV, and JG planned, performed, and evaluated the CT scans of the abdomen with Valsalva's maneuver. Y-ML and LA-H assisted in the collection of data and performed and/or supervised the clinical follow-up. All authors critically revised and finally approved the manuscript.

FUNDING

This study was supported by Heidelberger Stiftung Chirurgie Grant Nos. 2016/22, 2017/171, 2018/215, 2019/288, 2020/376, and 2021/444.

REFERENCES

- Franz MG. The biology of hernias and the abdominal wall. *Hernia*. (2006) 10:462–71. doi: 10.1007/s10029-006-0144-9
- Münster S, Jawerth LM, Leslie BA, Weitz JI, Fabry B, Weitz DA. Strain history dependence of the nonlinear stress response of fibrin and collagen networks. *Proc Natl Acad Sci U S A*. (2013) 110:12197–202. doi: 10.1073/pnas.1222787110
- Pollock AV, Evans M. Early prediction of late incisional hernias. *Br J Surg*. (1989) 76:953–4. doi: 10.1002/bjbs.1800760926
- Xing L, Culbertson EJ, Wen Y, Franz MG. Early laparotomy wound failure as the mechanism for incisional hernia formation. *J Surg Res*. (2013) 182:e35–42. doi: 10.1016/j.jss.2012.09.009
- Deeken CR, Lake SP. Mechanical properties of the abdominal wall and biomaterials utilized for hernia repair. *J Mech Behav Biomed Mat*. (2017) 74:411–27. doi: 10.1016/j.jmbbm.2017.05.008
- Cyron CJ, Humphrey JD. Growth and remodeling of load-bearing biological soft tissues. *Meccanica*. (2017) 52:645–64. doi: 10.1007/s11012-016-0472-5
- Kallinowski F, Harder F, Gutjahr D, Raschidi R, Silva TG, Vollmer M, et al. Assessing the GRIP of ventral hernia repair: how to securely fasten DIS classified meshes. *Front Surg*. (2018) 4:78. doi: 10.3389/fsurg.2017.00078
- Kallinowski F, Ludwig Y, Löffler T, Vollmer M, Lösel P, Voss S, et al. Biomechanics applied to incisional hernia repair—considering the critical and the gained resistance towards impacts related to pressure. *Clin Biomech*. (2021) 82:105253. doi: 10.1016/j.clinbiomech.2020.105253
- Kallinowski F, Gutjahr D, Harder F, Sabagh M, Ludwig Y, Lozanovski VJ, et al. The grip concept of incisional hernia repair—biomechanical theory, bench test and one year clinical results. *Front Surg*. (2021) 8:602181. doi: 10.3389/fsurg.2021.602181
- Kahan LG, Blatnik JA. Critical under-reporting of hernia mesh properties and development of a novel package label. *J Am Coll Surg*. (2018) 226:117–25. doi: 10.1016/j.jamcollsurg.2017.10.020
- Kallinowski F, Ludwig Y, Gutjahr D, Gerhard C, Schulte-Hlozann H, Krimmel L, et al. Biomechanical influences on mesh-related complications in incisional hernia repair. *Front Surg*. (2021) 8:763957. doi: 10.3389/fsurg.2021.763957
- Rynkevicius R, Martins P, Pereira F, Ramião N, Fernandes AA. *In vitro* study of the mechanical performance of hernia mesh under cyclic loading. *J Mater Sci Mater Med*. (2017) 28:176. doi: 10.1007/s10856-017-5984-6
- Baumel A, Seeger T. Material science monographs. In: Boller Chr, Seeger T, editors. *Materials Data for Cyclic Loading*. 1st ed. Amsterdam: Elsevier Science (1990). p. 1–165. Available online at: <https://www.elsevier.com/books/materials-data-for-cyclic-loading/boller/978-0-444-42873-8>
- Tóth L, Yarema SY. Formation of the science of fatigue of metals. Part 1. 1825–1870. *Mater Sci*. (2006) 42:673–80. doi: 10.1007/s11003-006-0132-3
- Hoepfner DW. Cyclic loading and cyclic stress. In: Wang QJ, Chung YW, editors. *Encyclopedia of Tribology*. Boston, MA: Springer (2013).
- Lösel PD, van de Kamp T, Jayme A, Ershov A, Faragó T, Pichler O, et al. Introducing Biomedisa as an open-source online platform for biomedical image segmentation. *Nat Commun*. (2020) 11:5577. doi: 10.1038/s41467-020-19303-w
- Kroon DJ. *B-Spline Grid, Image and Point Based Registration, MATLAB Central File Exchange*. Version 1.33. (2021). Available online at: <https://www.mathworks.com/matlabcentral/fileexchange/20057-b-spline-grid-image-and-point-based-registration> (accessed November 27, 2021).
- Voß S, Lösel PD, Saalfeld S, Berg P, Heuveline V, Kallinowski F. Automated incisional hernia characterization by non-rigid registration of CT images—a pilot study. *Cur Dir Biomed Eng*. (2020) 3:1–4. doi: 10.1515/cdbme-2020-3024
- Kallinowski F, Nessel R, Goerich J, Grimm A, Löffler T. CT abdomen with Valsalva's maneuver facilitates grip-based incisional hernia repair. *J Abd Wall Reconstr*. (2020) 2:1006. doi: 10.2139/ssrn.3482813
- Basta MN, Kozak GM, Broach RB, Messa CA, Rhemtulla I, DeMatteo RP, et al. Can we predict incisional hernia? development of a surgery-specific decision-support. *Interface Ann Surg*. (2019) 270:544–53. doi: 10.1097/SLA.0000000000003472
- Fadaee N, Huynh D, Towfigh S. #Mesh: social media and its influence on perceptions in hernia repair. *Am Surg*. (2020) 86:1351–7. doi: 10.1177/0003134820964459
- König JA, Maier G. Shakedown analysis of elastoplastic structures: a review of recent developments. *Nuclear Eng Design*. (1981) 66:81–95. doi: 10.1016/0029-5493(81)90183-7
- Sellaro TL, Hildebrand D, Lu Q, Vyavahare N, Scott M, Sacks MS. Effects of collagen fiber orientation on the response of biologically derived soft tissue biomaterials to cyclic loading. *J Biomed Mater Res A*. (2007) 80:194–205. doi: 10.1002/jbm.a.30871
- Fung YC. *Biomechanics: Mechanical Properties of Living Tissues*. https://www.google.com/search?sxsrf=AOaemvJRChgqY9JG2CtnlXdr230VEyFn6g:1638012007040&q=Berlin&stick=H4sIAAAAAAAAAAOPgE-LVT9c3NEyrNCy2MMtjVuLQz9U3MDQ1K9RSzU620s8vSk_My6xKLMnMz0PhWkXll-alpKYsYmVzSi3KyczbwcoIAFgJxJOAAAA&sa=X&ved=2ahUKEwizwMSetrj0AhVWVzjgGHdksDuYQmxMoAXoECE0QAawBerlin: Springer (1983).
- Cui Y, Hameed FM, Yang B, Lee K, Pan CQ, Park S, et al. Cyclic stretching of soft substrates induces spreading and growth. *Nat Commun*. (2015) 6:6333. doi: 10.1038/ncomms7333
- Kallinowski F, Baumann E, Harder F, Siassi M, Mahn A, Vollmer M, et al. Dynamic intermittent strain can rapidly impair ventral hernia repair. *J Biomech*. (2015) 48:4026–36. doi: 10.1016/j.jbiomech.2015.09.045
- Deerenberg EB, Timmermans L, Hogerzeil DP, Sliker JC, Eilers PH, Jeekel J, et al. A systematic review of the surgical treatment of large incisional hernia. *Hernia*. (2015) 19:89–101. doi: 10.1007/s10029-014-1321-x

Conflict of Interest: FK has received research grants from Baxter[®], Dahlhausen[®], and Medtronic[®] not related to the research perspective described in the manuscript.

The remaining authors declare that the research was conducted in the absence of any commercial or financial relationships that could be construed as a potential conflict of interest.

Publisher's Note: All claims expressed in this article are solely those of the authors and do not necessarily represent those of their affiliated organizations, or those of the publisher, the editors and the reviewers. Any product that may be evaluated in this article, or claim that may be made by its manufacturer, is not guaranteed or endorsed by the publisher.

Copyright © 2021 Nessel, Löffler, Rimm, Lösel, Voss, Heuveline, Vollmer, Görlich, Ludwig, Al-Hileh and Kallinowski. This is an open-access article distributed under the terms of the Creative Commons Attribution License (CC BY). The use, distribution or reproduction in other forums is permitted, provided the original author(s) and the copyright owner(s) are credited and that the original publication in this journal is cited, in accordance with accepted academic practice. No use, distribution or reproduction is permitted which does not comply with these terms.