

CASE REPORT

Surgical therapy of primary intestinal lymphangiectasia in adults

Tobias Huber¹, Markus Paschold¹, Alexander J. Eckardt², Hauke Lang¹, and Werner Kneist^{1,*}

¹Department of General, Visceral and Transplant Surgery, University Medicine of the Johannes Gutenberg-University Mainz, Mainz, Germany and ²Department of Gastroenterology, DKD Helios Klinik Wiesbaden, Wiesbaden, Germany

*Correspondence address. Department of General, Visceral and Transplant Surgery, University Medicine of the Johannes Gutenberg-University Mainz, Langenbeckstraße 1, Mainz 55131, Germany. Tel: +49-61-31-17-72-91; Fax: +49-61-31-17-66-30; E-mail: werner.kneist@unimedizin-mainz.de

Abstract

Primary intestinal lymphangiectasia (PIL) is a rare disorder, especially in adults. It causes a local disruption of chylus transport and is part of the exudative gastroenteropathies. Conservative therapy includes dietary measures or somatostatin medication. Taking the differential diagnosis of PIL into consideration is a major challenge, since patients suffering from PIL may present with diarrhoea and lymphedema or chylous ascites. This can be explained by the chronic lymphedema of the bowel leading to dilation of the vessels (intraluminal loss) and sometimes even to a rupture (peritoneal loss). Push–pull enteroscopy and capsule endoscopy are the proper interventional diagnostic tools to discover PIL. Exploratory laparoscopy may be useful in unclear cases. Surgical resection of the altered intestine has been described with positive results. Exploratory laparoscopy may even be a diagnostic tool in unclear cases. Resection of the altered intestine is a treatment option in symptomatic and treatment-refractory cases.

INTRODUCTION

Primary intestinal lymphangiectasia (PIL) is a rare disorder of the intestine that is part of exudative gastroenteropathies and has primarily been described in children by Waldmann *et al.* Overall, <200 cases of PIL have been described. Reports in adulthood are even more rare [1–3].

Diagnosis of PIL is quite difficult for gastroenterologists because the symptoms vary from shortness of breath, chronic lymphedema or diarrhoea to immunodeficiency with opportunistic infections or osteomalacia. Some patients may even present with pleural effusion, chylous ascites, jejunal ileus or acute

abdomen [2, 4]. Thus, taking the possible differential diagnosis of PIL into consideration is a major challenge.

Push–pull enteroscopy and capsule endoscopy of the small intestine are described as the method of choice when a reasonable suspicion for PIL is given [5]. Magnetic resonance imaging (MRI) can be a helpful tool in the process of diagnosis [6]. Primary treatment of PIL in adults is usually conservative with a low-fat diet, a substitution of medium-chain triglycerides as well as treatment with somatostatin to reduce the intestinal lymph flow [7]. However, surgical resection of an affected intestinal segment has also been described with positive results [2, 8, 9].

Received: May 26, 2015. Accepted: June 13, 2015

Published by Oxford University Press and JSCR Publishing Ltd. All rights reserved. © The Author 2015.

This is an Open Access article distributed under the terms of the Creative Commons Attribution Non-Commercial License (<http://creativecommons.org/licenses/by-nc/4.0/>), which permits non-commercial re-use, distribution, and reproduction in any medium, provided the original work is properly cited. For commercial re-use, please contact journals.permissions@oup.com

CASE REPORT

A 51-year-old male patient had been suffering from a massive lymphedema of the lower extremities also including the scrotum for almost 20 years. Despite consequent lymph drainage up to four times per week, the patient showed progressive symptoms with suddenly occurring diarrhoea, a massive impairment of physical capabilities and a severe reduction in the quality of life. The patient's weight was consistent with 110 kg at a height of 184 cm [body mass index (BMI): 32.5 kg/m²]. Pulmonary, cardiac and hepatological diagnostics showed no underlying disease. Gastroscopy and colonoscopy gave no pathological findings. The only exceptional result was a protein deficiency with a chronic lowered total serum protein (47 g/l; normal range 64–84 g/l). Gel serum electrophoresis showed a general protein deficiency.

Since conservative treatment with lymph drainage showed no improvement of the patient's symptoms, further diagnostic steps including a push–pull enteroscopy revealed the PIL of the jejunum to an extent of about 50 cm (Supplementary Video 1). Subsequent capsule endoscopy confirmed the limited involvement of the proximal to mid jejunum.

Due to the extensive impairment of the patient and the therapy-refractory course, the indication to exploratory laparoscopy with segmental intestinal resection was given.

During the laparoscopic operation, an extensive part of the small intestine appeared macroscopically clearly altered (Supplementary Video 2). Thus, the laparoscopic-assisted resection of the conspicuous intestine (95 cm) with end-to-side anastomosis was performed.

Histopathological analysis confirmed the PIL with dilated submucosal and subserosal lymphatic vessels (Fig. 1a and b).

The patient was discharged on the seventh postoperative day. During an outpatient visit after 2 weeks, a slight improvement of the total serum protein to 52 g/l was obtained.

An outpatient follow-up after 6 months showed a reduction in the patient's weight from 110 to 105 kg (BMI: 31 kg/m²), and the frequency of lymph drainage had been reduced to twice per week. Physical capabilities improved, and diarrhoea has not occurred since 4 weeks after the operation. Total serum protein

level was at the lower end of the normal range (63 g/l) with an otherwise normal serum electrophoresis.

DISCUSSION

Taking PIL into account for a differential diagnosis in adults is a challenge for gastroenterologists, since PIL presents with varying symptoms [1, 4, 7]. In contrast to an intraoperatively diagnosed case of PIL [2], the current case was presented for surgical resection of an already diagnosed PIL.

The lymph fluid was lost intraluminally (diarrhoea) in the current case and extraluminally (chylous ascites) in our first case. This might be explained by the chronic lymphedema leading to dilation of the vessels and sometimes even to a rupture leading to a loss of lymph fluid into the peritoneal cavity [3].

Surgical resection of the affected intestine has been described as a possible treatment option in patients with a segmental intestinal lymphangiectasia if conservative treatment is unable to control the symptoms. Capsule endoscopy confirmed the limited extension of PIL and served as valuable preoperative tool. Although laparoscopic exploration can be used to examine the intestine intraoperatively, this can be limited to uncertain cases if capsule endoscopy is performed first. In adults, only five cases of PIL with surgical treatment have been described [2, 8–10] (Table 1). Three patients underwent elective surgery, whereas two presented with acute ileus and a gastrointestinal bleeding. The elective patients showed common symptoms of PIL and are asymptomatic after resection of the affected intestine. The current case is the first described laparoscopic resection of PIL in adults.

In conclusion, intestinal lymphangiectasia is a possible differential diagnosis of a chronic protein deficiency and should be taken into consideration. Resection of the altered intestine is a possible treatment option in symptomatic and therapy-refractory cases. Whether surgical resection is the treatment of choice and may be considered earlier in the treatment process could be part of future investigations.

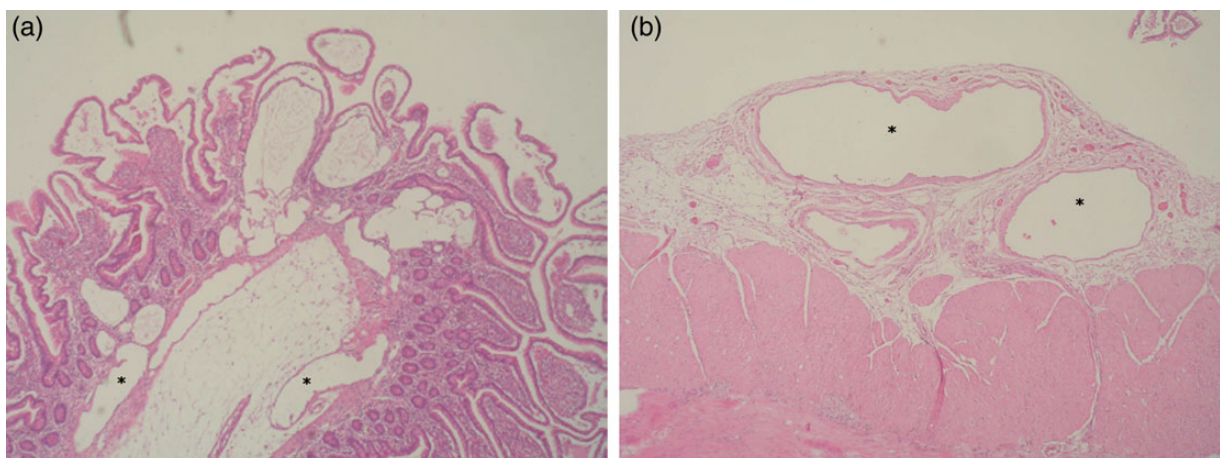

Figure 1: (a) Histopathology of the resected small intestine with dilated subserosal lymph vessels (*). (b) Histopathology of the resected small intestine with dilated submucosal lymph vessels (*).

Table 1: Surgically treated cases of PIL in adults

Publication (year)	Sex	Age	Symptoms	Time until diagnosis	Laboratory findings	Imaging	Imaging results	Surgery	Outcome (follow-up in months)
Lenzhofer [10] (1993)	Male	26	Ileus, epigastric pain of sudden onset and oedema of the extremities	Unknown	Severe hypoproteinaemia, low IgG concentration and lymphopenia	Conventional contrast radiography	Irregularly shaped nodular filling defect	Emergency conventional jejunal segment resection with a yellowish fist-sized deposit	Asymptomatic (14)
Chen [9] (2003)	Female	49	Epigastralgia and anaemia	~2 months	Low haemoglobin	Upper endoscopy	Irregular duodenal elevation of mucosa	Elective modified Whipple's operation with pylorus preservation	Asymptomatic (48)
Fang [8] (2007)	Female	55	Abdominal pain, oedema, diarrhoea	~20 years	Lymphopenia, albumin deficiency	CT, capsule endoscopy	Thickening of intestinal wall, dilation of lymphatic vessels and intestinal villi	Elective conventional resection of the affected small intestine	Unknown
Kneist [2] (2011)	Male	58	Therapy-refractory chylaskos, lower limb oedema	~30 years	General protein deficiency, hypocalcaemia	MRI with lymphography	Thickened intestinal wall, chylaskos	Elective conventional resection of 100 cm small intestine	Asymptomatic (9)
Maamer [4] (2012)	Male	37	Gastrointestinal bleeding, melana	Unknown	Low haemoglobin		Chylous effusion with cystic formations	Emergency conventional 40 cm small bowel resection	Unknown
Current case	Male	51	Lower limb oedema, diarrhoea, physical limitations	~20 years	General protein deficiency	Push-pull enteroscopy, capsule endoscopy	Thickening of intestinal mucosa, dilated lymph vessels	Elective laparoscopic resection of 95 cm altered small intestine	No diarrhoea, better physical capabilities, normal serum protein (6)

SUPPLEMENTARY MATERIAL

Supplementary material is available at the *Journal of Surgical Case Reports* online.

CONFLICT OF INTEREST STATEMENT

None declared.

REFERENCES

1. Vignes S, Bellanger J. Primary intestinal lymphangiectasia (Waldmann's disease). *Orphanet J Rare Dis* 2008;**3**:5.
2. Kneist W, Drescher DG, Hansen T, Kreitner KF, Lang H. Surgical therapy of segmental jejunal, primary intestinal lymphangiectasia. *Z Gastroenterol* 2013;**51**:576–9.
3. Xinias I, Mavroudi A, Sapountzi E, Thomaidou A, Fotoulaki M, Kalambakas A, et al. Primary intestinal lymphangiectasia: is it always bad? Two cases with different outcome. *Case Rep Gastroenterol* 2013;**7**:153–63.
4. Maamer AB, Baazaoui J, Zaafouri H, Soualah W, Cherif A. Primary intestinal lymphangiectasia or Waldmann's disease: a rare cause of lower gastrointestinal bleeding. *Arab J Gastroenterol* 2012;**13**:97–8.
5. Oh TG, Chung JW, Kim HM, Han SJ, Lee JS, Park JY, et al. Primary intestinal lymphangiectasia diagnosed by capsule endoscopy and double balloon enteroscopy. *World J Gastrointest Endosc* 2011;**3**:235–40.
6. Liu NF, Lu Q, Wang CG, Zhou JG. Magnetic resonance imaging as a new method to diagnose protein losing enteropathy. *Lymphology* 2008;**41**:111–5.
7. Lai Y, Yu T, Qiao XY, Zhao LN, Chen QK. Primary intestinal lymphangiectasia diagnosed by double-balloon enteroscopy and treated by medium-chain triglycerides: a case report. *J Med Case Rep* 2013;**7**:19.
8. Fang YH, Zhang BL, Wu JG, Chen CX. A primary intestinal lymphangiectasia patient diagnosed by capsule endoscopy and confirmed at surgery: a case report. *World J Gastroenterol* 2007;**13**:2263–5.
9. Chen CP, Chao Y, Li CP, Lo WC, Wu CW, Tsay SH, et al. Surgical resection of duodenal lymphangiectasia: a case report. *World J Gastroenterol* 2003;**9**:2880–2.
10. Lenzhofer R, Lindner M, Moser A, Berger J, Schuschnigg C, Thurner J. Acute jejunal ileus in intestinal lymphangiectasia. *Clin Investig* 1993;**71**:568–71.