

Australian gall-inducing scale insects on *Eucalyptus*: revision of *Opisthoscelis* Schrader (Coccoidea, Eriococcidae) and descriptions of a new genus and nine new species

Nate B. Hardy^{1,†}, Penny J. Gullan^{2,‡}

1 Entomology, Queensland Department of Employment, Economic Development and Innovation, 80 Meiers Road, Indooroopilly, Queensland 4068, Australia **2** Department of Entomology, University of California, One Shields Avenue, Davis, California 95616-8584, USA

† [urn:lsid:zoobank.org:author:1FB6D5B1-8F65-4842-9011-C70BD7769B2B](https://doi.org/urn:lsid:zoobank.org:author:1FB6D5B1-8F65-4842-9011-C70BD7769B2B)

‡ [urn:lsid:zoobank.org:author:B85F21CA-27C8-4851-9629-B3B2722DEBC2](https://doi.org/urn:lsid:zoobank.org:author:B85F21CA-27C8-4851-9629-B3B2722DEBC2)

Corresponding author: Nate B Hardy (nbhardy@gmail.com)

Academic editor: Michael Wilson | Received 15 June 2010 | Accepted 20 August 2010 | Published 24 September 2010

[urn:lsid:zoobank.org:pub:06DCC96F-D25E-4DFF-B87E-3CE8025CC4C0](https://doi.org/urn:lsid:zoobank.org:pub:06DCC96F-D25E-4DFF-B87E-3CE8025CC4C0)

Citation: Hardy NB, Gullan PJ (2010) Australian gall-inducing scale insects on *Eucalyptus*: revision of *Opisthoscelis* Schrader (Coccoidea, Eriococcidae) and descriptions of a new genus and nine new species. ZooKeys 58: 1–74. doi: 10.3897/zookeys.58.507

Abstract

We revise the genus *Opisthoscelis* Schrader, and erect the genus *Tanyscelis* **gen. n.** with *Opisthoscelis pisiiformis* Froggatt as its type species. Species of both genera induce sexually dimorphic galls on *Eucalyptus* (Myrtaceae) in Australia, with *O. subrotunda* Schrader also in Papua New Guinea. We synonymise the following taxa (junior synonym with senior synonym): *O. fibularis* Froggatt, **syn. n.** with *O. spinosa* Froggatt; *O. recurva* Froggatt, **syn. n.** with *O. maculata* Froggatt; *O. globosa* Froggatt, **syn. n.** (= *O. ruebsaameni* Lindinger) with *O. convexa* Froggatt; and *O. mammularis* Froggatt, **syn. n.** with *O. verrucula* Froggatt. We transfer seven *Opisthoscelis* species to *Tanyscelis* as *T. conica* (Fuller), **comb. n.**, *T. convexa* (Froggatt), **comb. n.**, *T. maculata* (Froggatt), **comb. n.**, *T. maskelli* (Froggatt), **comb. n.**, *T. pisiiformis* (Froggatt), **comb. n.**, *T. spinosa* (Froggatt), **comb. n.**, and *T. verrucula* (Froggatt), **comb. n.** We redescribe and illustrate the adult female of each named species of *Opisthoscelis* for which the type material is known, as well as the first-instar nymph of the type species of *Opisthoscelis* (*O. subrotunda*) and *Tanyscelis* (*O. pisiiformis*). We describe four new species of *Opisthoscelis*: *O. beardesleyi* Hardy & Gullan, **sp. n.**, *O. thurgoona* Hardy & Gullan, **sp. n.**, *O. tuberculata* Hardy & Gullan, **sp. n.**, and *O. unguifinis* Hardy & Gullan, **sp. n.**, and

five new species of *Tanyscelis*: *T. grallator* Hardy & Gullan, **sp. n.**, *T. megagibba* Hardy & Gullan, **sp. n.**, *T. mollicornuta* Hardy & Gullan, **sp. n.**, *T. tripocula* Hardy & Gullan, **sp. n.**, and *T. villosigibba* Hardy & Gullan, **sp. n.** We designate lectotypes for *O. convexa*, *O. fibularis*, *O. globosa* Froggatt, *O. maculata*, *O. mammularis*, *O. maskelli*, *O. pisiformis*, *O. recurva*, *O. serrata*, *O. spinosa*, and *O. verrucula*. As a result of our taxonomic revision, *Opisthoscelis* has six species and *Tanyscelis* has 12 species. We describe the galls of females for all 18 species and galls of males for 10 species of *Opisthoscelis* and *Tanyscelis*, and provide photographs of the galls for most species. A key to the adult females of the species of both genera is included.

Keywords

taxonomy, systematics, felt scales, galls

Introduction

Price (2005) pointed out that gall-inducing insect taxa tend to be species-rich when they specialise on species-rich host groups. Australian gall-inducing scale insects are no exception. A large proportion of the Australian gall-inducing scale insect fauna is associated with the hyper-diverse genus *Eucalyptus* (Gullan et al. 2005). Scale insect galls on *Eucalyptus sensu lato* are a conspicuous element of the Australian fauna (at least to botanists) and have even been incorporated into human diets (Froggatt 1893; Latz 1995). Gall-induction has evolved repeatedly in scale insects (Gullan et al. 2005), including within the Eriococcidae (Cook and Gullan 2004), the scale insect family with the most gall-inducing species. The two most species-rich radiations of gall-inducing eriococcids are parasites of *Eucalyptus*: (1) the genus *Apiomorpha* Rübsaamen (ca 40 described species and many undescribed cryptic species) (Gullan 1984a; Cook and Rowell 2007), and (2) a monophyletic group (NBH unpublished data) composed of species currently placed in the genera *Lachnodioides* Maskell, *Opisthoscelis* Schrader, *Sphaerococcopsis* Cockereil, *Fragorbis* Hardy and Gullan, and *Floracoccus* Beardsley (ca 30 described species).

Beardsley (1974a, b) described or redescribed the four species of *Sphaerococcopsis* and the single species of *Floracoccus*. Hardy and Gullan (2007) erected the genus *Fragorbis* for five species that mostly induce blister galls on stems or live under bark. Taxonomic work on a number of species closely related to *Lachnodioides eucalypti* Maskell, initiated by the late J.W. Beardsley, is currently in preparation (NHB, PJG and J.W. Beardsley unpublished data).

Schrader (1863) erected the genus *Opisthoscelis* for *O. subrotunda*, although *O. subrotunda* was not officially designated as the type of the genus until Fernald's (1903) catalogue. Rübsaamen (1894) described *O. globosa*, the type material of which appears to have been destroyed in WWII (Gullan 1984a). Froggatt (1894a,b, 1898, 1929), Fuller (1897, 1899) and Kireffer and Jorgensen (1910) described 14 additional species. In his catalogue of the scale insects of Australia, Froggatt (1921) republished his earlier descriptions and illustrations of eight *Opisthoscelis* species and provided notes on three species described by other authors. *Opisthoscelis prosopidis* Kireffer and Jorgensen was described from *Prosopis adesmioides* (Fabaceae) in Argentina. It is almost certainly not congeneric

with *Eucalyptus*-feeding species in Australia (Miller and Gimpel 2000) and we do not deal with it in this paper. Unfortunately, the whereabouts of the type material of *O. prosopidis* is unknown (Miller and Gimpel 2000; Hodgson and Miller 2010). Lindinger (1943) chose *O. ruebsaamani* as a replacement name for *O. globosa* Froggatt (1929), which is a junior primary homonym of *O. globosa* Rübsaamen. Hardy and Gullan (2009) transferred *O. nigra* Froggatt, described from galls on *Eucalyptus* in New South Wales (Froggatt 1898), to the armoured scale genus *Maskellia* Fuller (Diaspididae).

Here we revise the genus *Opisthoscelis*, and transfer a number of *Opisthoscelis* species into the new genus *Tanyscelis*. We describe and illustrate: (1) the adult female of each of the previously named species of *Opisthoscelis* for which the type material is known; (2) the first-instar nymph of the type species of *Opisthoscelis* and *Tanyscelis*; and (3) the adult female for each of eight new species. We synonymise a number of species described by Froggatt. We describe the galls of females and, if available, of males of the 18 species of *Opisthoscelis* and *Tanyscelis*, and provide a key to the adult females of *Opisthoscelis* and *Tanyscelis*.

Methods

Freshly collected specimens were slide-mounted in Canada balsam using the method described in Gullan (1984a). Adult females were mounted one specimen per slide; nymphs were mounted several to a slide. Froggatt prepared very few slide-mounts and thus his dry type galls were crucial to confirming the identity of his species. For most of the named species, adult females were dissected from dry type galls in museum collections and mounted on microscope slides by PJG. The dry insects were soaked in ®Decon 90 or ®Conrad 70 detergent for 24 hours and then placed in water to rehydrate the specimen prior to clearing of body contents in 10% KOH and then slide-mounting according to the usual method. Descriptions of all life stages are based on slide-mounted specimens. Measurements of insects were made using an ocular micrometer attached to a compound microscope. All measurements are maximum dimensions (e.g., body width was recorded at the widest point and leg segment lengths were measured along the longest axis), and are expressed as the range. Tarsal length excludes the claw. Spiracle length includes the muscle plate (apodeme). Setal lengths exclude the setal base. The length of the macro tubular ducts excludes the filament. The hind leg of the adult female is described as having a functional articulation between the femur and tibia if intersegmental membrane is present and the leg is capable of flexing at the joint. The number of specimens measured is reported in the heading for each description, although usually many more specimens were examined, as reported in the lists of 'Material examined'. Samples in each 'Material examined' section were sorted in ascending order algorithmically, starting with the first character in each locality, with numeric characters having a higher priority than alphabetic characters. For example '11 km

N of Bundoora' would appear before 'Atherton,' and '45 km S of Brisbane' would appear before '9 km E of Townsville.'

The morphological terms for Eriococcidae used in the descriptions follow those of Williams (1985), Miller and McKenzie (1967) and Afifi (1968). We use the term 'vestibule' for the inner end of a tubular duct, where the contents of the inner ductule empty into the main duct (as in Miller and McKenzie 1967), and the term 'cribriform plates' refers to sclerotic areas of cuticle that house aggregations of macrotubular ducts, from each of which, in live insects, a hollow filament of wax is produced. Illustrations of the adult females and first-instar nymphs of the new Australian species were prepared by NBH with a drawing tube and the Adobe programs Photoshop CS and Illustrator CS. Following the convention for scale insects, each figure displays the dorsal body surface on the left side of the page, and the ventral body surface on the right. In general, translucent pores, small setae, ducts and pores on the main drawing are not drawn to scale because otherwise they would be too small to be seen easily. Enlargements of cuticular features that are placed around the main drawing also are not drawn to scale. We have described the galls of the adult females of each species and, if available, also the gall of the male insects. As far as known, we have indicated the leaf surface that bears the gall orifice (the opening to the chamber housing the insect), but many *Eucalyptus* species have adult leaves that are pendulous and isobilateral (Chippendale 1988; Evans and Vogelmann 2006), and thus often it is difficult to distinguish the abaxial (lower) and adaxial (upper) leaf surfaces, especially from isolated leaves in museum collections. In addition, we have provided photographs of the galls of females and, if available, the galls of male insects for all but one species (Figs 1–3). These figures are placed together at the beginning of the descriptions to facilitate comparisons of the galls, which are useful for species determination.

This study draws extensively from the collections of P. J. Gullan (98 records), L. G. Cook (25 records), H. M. Brookes (25 records) and N. B. Hardy with PJG (19 records). The late Helen Brookes (formerly at the Waite Agricultural Research Institute, University of Adelaide, South Australia) acquired and curated a large collection of Coccoidea (including *Opisthoscelis* and *Tanyscelis*) during her career and, following her retirement in 1982, deposited this collection and associated notes and photographs in the Australian National Insect Collection (Upton 1997; Taylor and Keller 2008). Brookes also recorded biological and other information on cards filed by a Specimen Index Number that consisted of a number for the collection and an abbreviation of the year, for example, 44/65 was her 44th collection for 1965 (Gullan and Williams in press). We have made use of her information on the biology and appearance of some *Opisthoscelis* and *Tanyscelis* species.

In the descriptions, we list the slide-mounted specimens that were examined, but most of these collections have associated dry gall material that is too numerous to record and list. Galls and associated slide-mounted insects are stored in the same collections. For many of the species, one to several slide-mounted specimens listed in the 'Material examined' are DNA voucher specimens of either L.G. Cook (e.g., LGC00101 for *O. thurgoona*) or NBH (e.g., NH104 for *O. thurgoona*) and all are deposited in ANIC (see below). The reliability of early (1890s to 1960s) identifications of eucalypt host

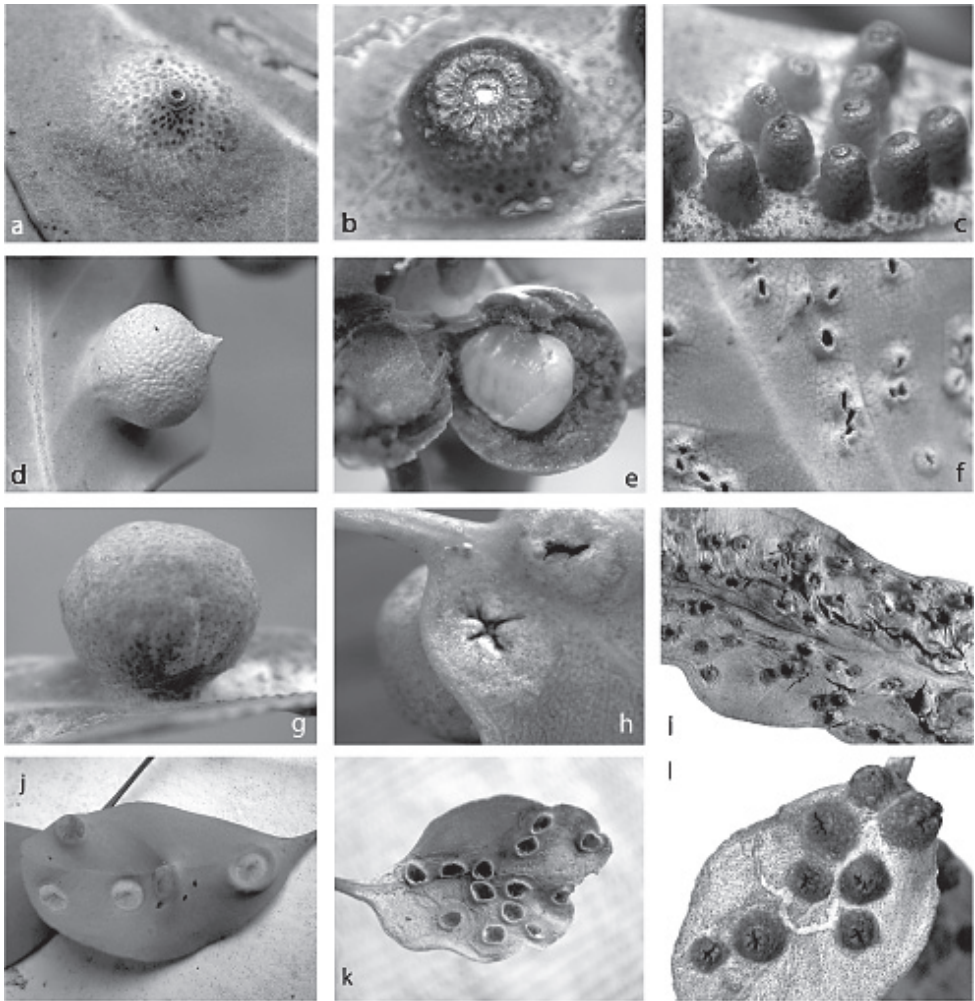

Figure 1. Galls of species of *Opisthoscelis*: *O. beardsleyi* sp. n.: **a** gall of female, ex *E. goniocalyx*, Victoria, Belgrave South **b** gall of female, ex *E. viminalis*, Victoria, Cranbourne **c** immature galls of males, ex *E. viminalis*, Cranbourne. *O. serrata*, ex *E. polyanthemus*, Victoria, Melbourne **d** gall of female **e** gall cut open to reveal adult female **f** galls of males. *O. subrotunda*: **g** gall of female, ex *E. ?camaldulensis*, Victoria, Shepparton **h** galls of females showing orifice, ex *E. camaldulensis*, Victoria, Grampians National Park **i** galls of males, ex *Eucalyptus* sp., New South Wales. *O. thurgoona* sp. n.: **j** young galls of females (four with slit-like orifice visible, top left gall showing underside), ex *E. melliodora*, New South Wales, Thurgoona. *O. tuberculata* sp. n.: **k** vacated pit galls of females, ex *Eucalyptus* sp., Victoria, Benalla. *O. unguifinis* sp. n.: **l** dry galls of females showing star-like orifice, ex *E. ?oleosa*, South Australia, Oodla Wirra. [Photographs by PJG except **i** by L.A. Mound]

plants is uncertain, but more recent records (1970s to present) are considered reliable. The classification of Brooker (2000) is used for taxonomic sections within *Eucalyptus*.

Depositories are abbreviated as follows: ANIC, Australian National Insect Collection, CSIRO, Canberra, ACT, Australia; ASCU, Agricultural Scientific Collections

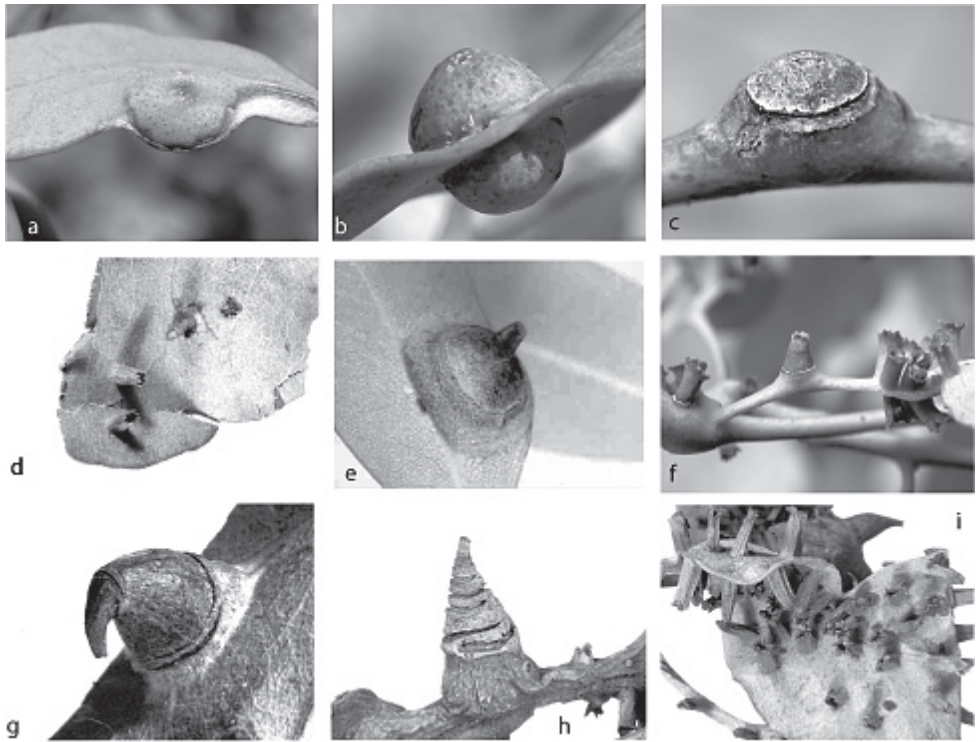

Figure 2. Galls of species of *Tanyscelis*: *T. conica*, ex *E. dumosa*, Victoria, Mittyack: **a** gall of female **b** gall of female, showing both sides of leaf. *T. convexa*: **c** gall of female, ex *E. polyanthemus*, Victoria, Melbourne **d** dry galls of males, ex *E. gonicalyx*, Victoria, Dandenong. *T. grallator* sp. n.: **e** gall of female, ex ironbark, Queensland, Dunmore State Forest. *T. maculata*: **f** gall of female (center of photo) and galls of males, ex *E. melliodora*, Victoria, Nagambie **g** dry gall of female from type material of *O. recurva*, ex *Eucalyptus* sp., New South Wales, Warrah. *T. maskelli*, ex *Eucalyptus* sp., New South Wales, Flemington, W.W. Froggatt No. 1944E: **h** dry gall of female **i** dry galls of males. [Photographs by PJG]

Unit, Orange Agricultural Institute, New South Wales, Australia; BMNH, the Natural History Museum, London, UK; BPBM, Bernice P. Bishop Museum, Honolulu, HI, USA; NMV, Museum of Victoria, Melbourne, Australia; NZAC, New Zealand Arthropod Collection, Landcare Research, Auckland, New Zealand; QDPI, Queensland Primary Industries and Fisheries, Indooroopilly, Queensland, Australia; SAMA, South Australian Museum, Adelaide; USNM, the United States National Collection of Coccoidea of the National Museum of Natural History, Smithsonian Institution, housed at the United States Department of Agriculture, Beltsville, Maryland. Collector and author names are abbreviated as follows: HMB, H. M. Brookes, LGC, L. G. Cook; WWF, W. W. Froggatt; NBH, N. B. Hardy; PJG, P. J. Gullan.

The International Commission on Zoological Nomenclature (1999) requires lectotypes designated after 1999 to “contain an express statement of deliberate designation” (amended Article 74.7.3). We use the statement ‘here designated’ to fulfill this requirement. Lectotypes have been designated where a name lacks a holotype or

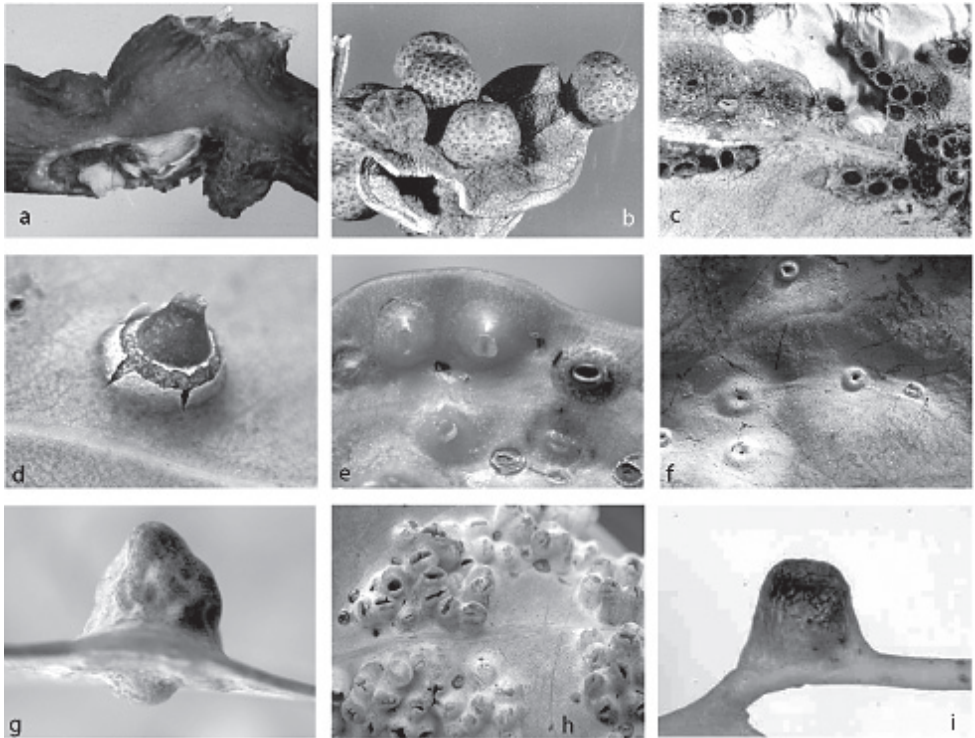

Figure 3. Galls of species of *Tanyscelis*: *T. megagibba* sp. n.: **a** gall of adult female (upper), plus gall opened to show adult female (lower), ex *E. microcarpa*, South Australia, Aldinga Beach. *T. pisiformis*, ex *Eucalyptus* sp., probably from New South Wales: **b** dry galls of females **c** dry galls of males. *T. spinosa*: **d** mature female gall, ex *E. ?goniocalyx* sapling, Victoria, Bendigo **e** young galls of females and one gall of male (right), ex *E. microcarpa*, Victoria, Long Forest, near Bacchus Marsh. *T. tripocula* sp. n.: **f** galls of females, ex *E. cephalocarpa*, Victoria, Macclesfield. *T. verrucula*: **g** gall of female, ex *E. cephalocarpa*, Victoria, Macclesfield **h** galls of males, ex *E. ?goniocalyx*, Victoria, Bendigo. *T. villosigibba* sp. n.: **i** gall of adult female, ex ironbark, Queensland, Dunmore State Forest. [Photographs by PJG except **a** from HMB photographic collection number 696A]

lectotype and unambiguous syntypes have been identified. The purpose is to provide stability of nomenclature, and designation is done in a revisionary context in agreement with the amended Recommendation 74G of Article 74.7.3.

Taxonomy

The key by Hardy and Gullan (2007) to adult females of genera of Eriococcidae found on *Eucalyptus* and *Corymbia* in Australia can be used to distinguish the adult female insects of *Opisthoscelis* and *Tanyscelis* from those of all other eriococcid genera on *Eucalyptus*. Species of *Tanyscelis* will key to *Opisthoscelis* in Hardy and Gullan (2007).

Key to adult females of species of *Opisthoscelis* and *Tanyscelis*

- 1. Abdomen not tapered; anal ring on ventral body surface, usually invaginated, with ≥ 6 ring setae; fore and mid legs and antennae clearly multi-segmented, although often much reduced; cribriform plates or tight clusters of tubular ducts present or absent on dorsum; margins of posterior abdominal segments usually bearing fleshy projections that often bear spines or setae; galls always on leaves **2 (*Opisthoscelis* Schrader)**
- Abdomen tapered; anal ring poorly developed, without pores and with ≤ 6 minute setae, never invaginated, at apex of abdomen or on dorsal surface; fore and mid legs and antennae usually appearing unsegmented and always highly reduced; cribriform plates and tight clusters of tubular ducts absent from dorsum; marginal fleshy projections absent from abdomen (4 spine-tipped fleshy projections on abdominal segment VIII may be present); galls on leaves, stems or occasionally fruits..... **7 (*Tanyscelis* gen. n.)**
- 2. Posterior abdominal margin without fleshy projections; fore and mid legs well developed, all leg segments distinct.....**3**
- Posterior abdominal margin with fleshy projections, often as small segmental lobes; fore and mid legs reduced, some leg segments fused..... **4**
- 3. Antenna with 5 fleshy setae; dorsal cribriform plates heavily sclerotised, some on margin composed of > 10 ducts; hind tibia straight; hind tarsus similar to mid and fore tarsi, not expanded.....***Opisthoscelis tuberculata* sp. n.**
- Antenna with 4 fleshy setae; dorsal cribriform plates weakly sclerotised, none composed of > 10 ducts; hind tibia with distal area of lateral margin concave; hind tarsus expanded, conspicuously larger than mid and fore tarsi ***Opisthoscelis thurgoona* sp. n.**
- 4. Marginal fleshy projections present on abdominal segments anterior to abdominal segment VII, each projection bearing 1–2 blunt or conical spines; dorsal cribriform plates absent **5**
- Marginal fleshy projections restricted to abdominal segment VII and VIII, each projection bearing > 2 spines; dorsal cribriform plates present.....**6**
- 5. Cuticle on dorsal head surface rugose and sclerotic; marginal projections on each abdominal segment, with each projection bearing conical spine(s); microducts absent; marginal fringe of elongate setae absent ***Opisthoscelis serrata* Froggatt**
- Cuticle on dorsal head surface not differentiated from rest of dorsum; marginal projections restricted to abdominal segments IV to VIII or V to VIII, with spines on projections blunt; microducts present; marginal fringe of elongate setae present ***Opisthoscelis ungulifinis* sp. n.**
- 6. Dorsal setae much smaller than marginal setae; marginal fringe of close-set conical setae distinct; eye dorsad of marginal fringe ***Opisthoscelis beardleyi* sp. n.**

- Dorsal setae about as large as marginal setae; marginal fringe present but not pronounced; eye on margin *Opisthoscelis subrotunda* Schrader
- 7. Dorsum with shield of rugose sclerotic cuticle with 3 deep invaginations along midline; tubular ducts absent *Tanyscelis tripocula* sp. n.
- Dorsal derm membranous, or weakly sclerotic, without shield or deep invaginations; tubular ducts present or absent 8
- 8. Dorsum or margin with humps or other evaginations 9
- Dorsum and margin without humps or evaginations 13
- 9. Eyes absent, replaced by a pair of fleshy evaginations 10
- Eyes present, not mounted on fleshy evaginations 11
- 10. One large papilliform evagination present on each side of head on anterior margin, each evagination > length of hind tarsus; other fleshy evaginations absent; coxa conical *Tanyscelis mollicornuta* sp. n.
- Papilliform evaginations on anterior margin of head < length of hind tarsus; additional evaginations present along dorsal midline plus thoracic submargin; coxa cylindrical *Tanyscelis grallator* sp. n.
- 11. Dorsum with three large humps, dorsal setae each mounted on swollen base; eye highly convex, base parallel-sided and perpendicular to body surface; hind tibia curved *Tanyscelis villosigibba* sp. n.
- Dorsal humps variable, dorsal setae without swollen bases; eye without parallel-sided base; hind tibia straight 12
- 12. Macrotubular ducts present on dorsum; small humps present along midline on thorax and anterior abdominal segments; eye small (20–50 µm wide) *Tanyscelis spinosa* (Froggatt)
- Macrotubular ducts absent from dorsum; dorsum of mature females dominated by massive humps; eye large (60–85 µm wide) *Tanyscelis megagibba* sp. n.
- 13. Anal area with 4 stout spines; anal ring sclerotic, sometimes appearing horse-shoe-shaped, with 6 fine setae 14
- Anal area without 4 stout spines; anal ring poorly developed, unsclerotised... 15
- 14. Fleshy evaginations present immediately caudad of each spiracle; eye large (30–65 mm wide); small spines present along margin of head *Tanyscelis verrucula* (Froggatt)
- Fleshy evaginations near spiracles absent; eye small (15–25 mm wide); spines absent from head margin *Tanyscelis pisiformis* (Froggatt)
- 15. Hind tibia and tarsus fused, hind claw absent, tibia and tarsus forming robust sword-shaped segment; tubular ducts absent *Tanyscelis conica* (Fuller)
- Hind tibia and tarsus separate, hind claw reduced; tubular ducts present .. 16
- 16. Stout spines present in band extending from anterior head margin to posterior spiracles; medial portions of dorsum with numerous conical fleshy projections, each with sclerotic spine at apex, several spines with ante-apical hair-like bristle *Tanyscelis convexa* (Froggatt)

- Stout spines absent; dorsum without conical fleshy projections bearing spines..... 17
- 17. Eye large (45–123 mm wide); marginal setae short (longest setae ca 40 mm long), not forming conspicuous fringe *Tanyscelis maculata* (Froggatt)
- Eye small (20–45 mm wide); marginal setae long (longest setae ca 150 mm long), forming conspicuous fringe *Tanyscelis maskelli* (Froggatt)

***Opisthoscelis* Schrader**

Opisthoscelis Schrader, 1863: 7. Type species: *Opisthoscelis subrotunda* Schrader, 1863, subsequently designated by Fernald, 1903: 46.

Ophistocelis; Signoret, 1868: 525. Misspelling of genus name

Ophiscelis; Signoret, 1869a: 834. Misspelling of genus name.

Opliscelis; Signoret, 1869a: 855, 872. Misspelling of genus name.

Ophistocelis; Signoret, 1869b: 100. Misspelling of genus name.

Generic diagnosis. Adult female and associated gall. Galls on leaves; each typically globular, conical or hemispherical, rarely pit-like; with small circular, slit-like or fissured orifice/opening often on adaxial (upper) surface, but surface often difficult to determine in mature isobilateral leaves and galls typically opening on same surface on any one leaf. Body outline circular to elliptical; dorsum usually smaller than venter, especially at maturity, with whole of dorsum, a sclerotised part of it, or abdominal apex plugging gall orifice; body of mature female usually tightly fitting gall cavity. Abdomen not tapered. Vulva and anal opening ventral on posterior abdomen, with vulva between abdominal segments VII and VIII. Eyes on margin or dorsad of it. Antennae reduced, with ≤ 7 segments, segmentation often indistinct. Pair of broad frontal lobes posteromedial of antennae. Oral lobes membranous to sclerotic, often forming large circular pad around mouthparts. Tentorial box with aliform anterior extensions. Fore and mid legs varying from well developed to highly reduced, with some segmentation always apparent. Hind legs, on posterior of metathorax, sometimes appearing to be on anterior abdomen, large, always well developed, often elongate; ratio of length of trochanter + femur / length of tibia + tarsus approximately = 1:1; tibia-femur articulation functional; translucent pores present on at least tibia; trochanter with 2 or 3 campaniform sensilla on each side; claw digitules and tarsal digitules either well developed or highly reduced to absent. Anal opening surrounded by anal ring with ≥ 6 (range 6–20) setae; anal ring may be invaginated. Posterior abdominal segments usually with marginal fleshy projections (absent in *O. thurgoona* sp. n. and *O. tuberculata* sp. n.), each projection bearing spines or with a blunt sclerotic point. Marginal fringe of enlarged setae usually present (absent in *O. serrata*). Dorsal setae bristle-like to flagellate, minute to large, 4–148 μm long (stout conical setae present in *O. subrotunda*). Cribriiform plates or tight clusters of tubular ducts either present or absent on dorsum. Microtubular ducts usually absent (present in *O. unguifinis* sp. n.). Dorsal quinquelocular pores absent. Venter with macrotubular ducts present or absent; if

present, with vestibule thin and sclerotic. Quinquelocular pores present on venter, at least around vulva and spiracles.

Adult male. Antenna 10-segmented. Abdomen not elongated. Gland pouches present, each with pair of setae.

First-instar nymph. Anterior margin of head incised at midline. Each spiracle with one trilocular pore next to opening. One submedial longitudinal row of dorsal setae on each side of body. Antennae 4-segmented, with 4 fleshy setae on apical segments.

Etymology. The genus name is a Latinised combination of the Greek words *opisthen*, meaning behind, and *skelos*, meaning leg, and clearly refers to the long hind legs of the adult female because Schrader (1863: 6) diagnosed *Opisthoscelis* with one brief statement: "Where they have only two long posterior legs." The name *Opisthoscelis* is treated as feminine.

***Opisthoscelis beardleyi* Hardy & Gullan, sp. n.**

urn:lsid:zoobank.org:act:F50EFB17-BBA7-4EBD-A6F3-4E3B93F2854D

Figs 1a,b,c, 4

Gall (Fig. 1a,b,c). *Female*. On leaf. Gall opening circular, 0.3–0.4 mm wide, blocked by white wax and/or part of sclerotised posterior dorsum of female. Gall variable, usually 3–5 mm in diameter, side with opening subconical (Fig. 1a) or hemispherically rounded (Fig. 1b), with truncate apex, typically on adaxial surface; leaf glands enlarged.

Male. On leaf. Similar to gall of female but smaller and more cylindrical, 2–3 mm high, basal diameter 1.5–2.0 mm, with circular opening and truncate apex ca 1 mm across (Fig. 1c), usually on adaxial leaf surface.

Adult female (Fig. 3) (n = 47). Body outline circular, length 1.4–3.3 mm, greatest width 1.2–2.8 mm, abdomen not tapered, anal opening ventral, vulva as far cephalad as distal end of hind coxa. Eyes set well away from margin, each 20–60 µm wide. Antennal segmentation indistinct; each antenna 63–120 mm long. Frontal lobes each 110–330 µm long, 83–350 µm wide. Tentorial box 153–590 mm long; labium 73–125 mm long, 65–128 mm wide; pump chamber 17–22 µm long, 20–23 µm wide. Spiracles 63–170 mm long, 35–90 mm wide across atrium. Fore and mid legs small stumps, some segmentation apparent, 68–190 µm long; hind leg with coxa 200–440 µm long, trochanter + femur 260–510 µm long, tibia slightly curved, outer margin concave, 250–410 µm long, tarsus 70–180 µm long; claw and digitules present but reduced; translucent pores dense on both surfaces of hind tarsus, tibia and distal portion of femur; tibia-femur articulation functional. Anal opening 23–55 µm wide; anal ring 48–110 µm wide, bearing 10–16 setae, most anal ring setae with 1 or 2 pores near base; anal ring set within membranous invagination; area between anal ring and dorsal shield sclerotised in some specimens.

Dorsum. Dorsal shield much smaller than venter in old specimens, of variably sclerotic cuticle 1.1–2.0 mm long, 1.0–2.7 mm wide, clearly delineated by marginal fringe of close-set spinose setae, each seta 25–70 µm long. A pair of fleshy caudal projections

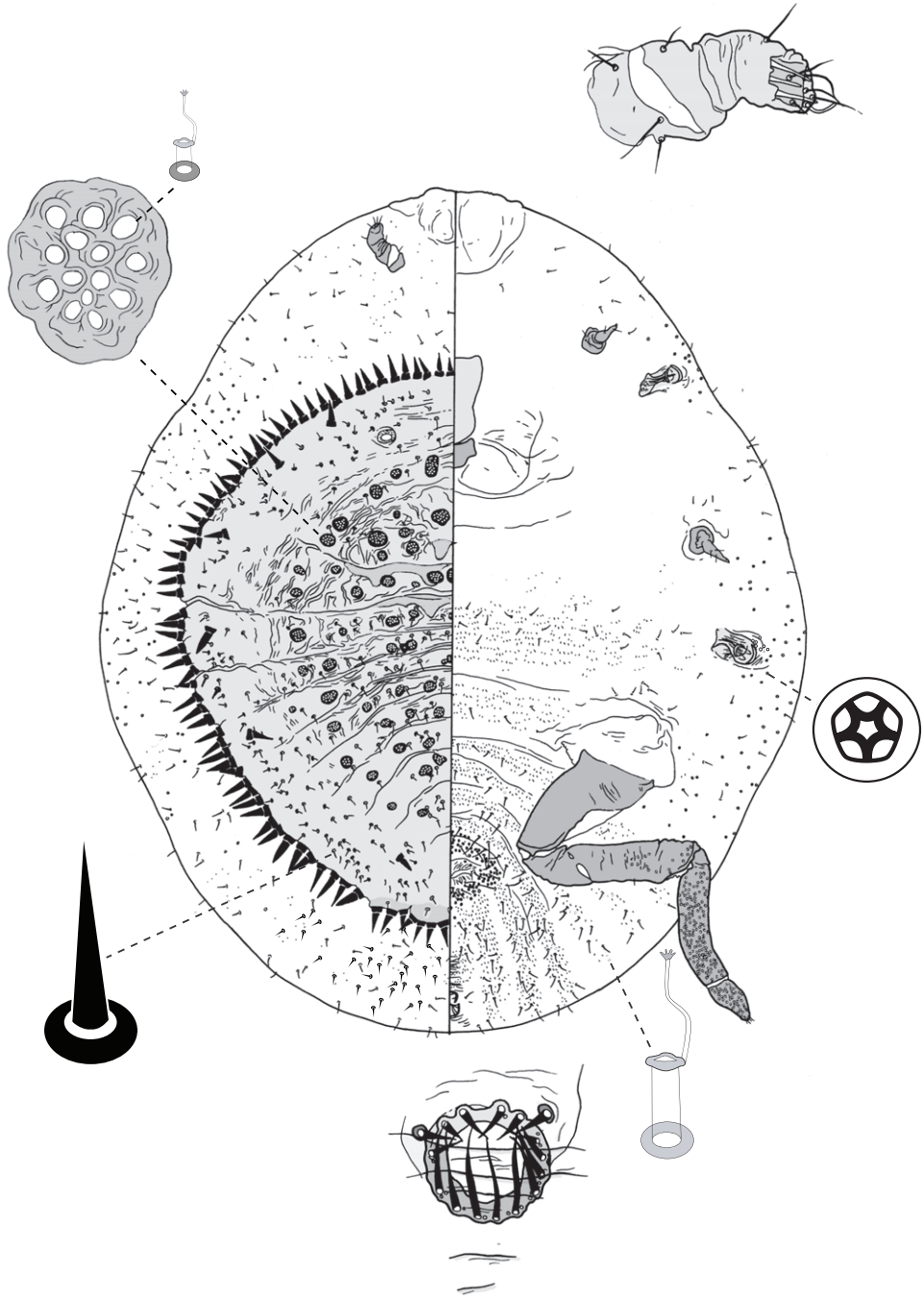

Figure 4. Adult female of *Opisthoscelis beardsleyi* Hardy & Gullan, sp. n.

on each side of body; each medial projection with ca 4 spinose setae, each lateral projection (probably marginal lobe of abdominal segment VII) with usually 3 spinose setae. Dorsal setae mostly small and robust, 8–23 mm long, scattered over dorsum, a few large spinose setae similar to those in marginal fringe sometimes occur along submargin. Macrotubular ducts occurring in clusters of 1–25 ducts set within heavily sclerotic cribriform plate; shaft of each duct short, < 5 µm long; number of cribriform plates on dorsum varying from ca 10 to ca 40 on each side of body. Microtubular ducts absent. Quinquelocular pores absent.

Venter. Oral lobes membranous. Setae 8–100 mm long, in transverse row or band across each abdominal segment, metathorax, and mesothorax, along margin of head, pro- and mesothorax; setae dense posterodorsal of anal ring. Macrotubular ducts absent. Quinquelocular pores 5–6 µm in diameter, in clusters around each spiracle and along margin of thorax and anterior abdominal segments.

Material examined. Holotype of *Opisthoscelis beardleyi* (here designated): **AUSTRALIA: Victoria:** 1 adult female (2.3 mm long, 2.2 mm wide): ex gall, *Eucalyptus goniocalyx*, Tallangatta, Mt Granya, 26 May, 1976, PJG (ANIC).

Paratypes: **AUSTRALIA: Victoria:** 13 adult females: same data as holotype (11 in ANIC, 1 in BMNH, 1 in USNM).

Additional material: **AUSTRALIA: New South Wales:** 4 adult females: ex leaf galls, *Eucalyptus* sp., Coolangubra State Forest, Wog Wog site, 13 Mar., 1993, PJG (ANIC); 5 adult females: ex leaf galls, *E. nortonii*, Old Tuggeranong Railway Station, -35.43°, 149.15°, 13 June, 1993, LGC (ANIC); 1 adult female: ex leaf gall, *Eucalyptus* sp., Tallong cemetery, -34.72°, 150.08°, 16 Oct., 1993, PJG (ANIC). **Victoria:** 3 adult females: ex leaf galls, *E. goniocalyx*, Belgrave South, ca 0.5 km NNE of roundabout at Temple Road, on Belgrave–Hallam Road, -37.93°, 145.36°, 8 Feb., 2005, PJG and NBH, NH53, NH77 (ANIC, NMV); 12 adult females, 3 second-instar females: ex leaf galls, *E. viminalis*, Cranbourne Botanic Gardens Annexe, 19 Oct., 1976, PJG (ANIC); 2 adult females: ex leaf galls, *E. viminalis*, Cranbourne, Royal Botanic Gardens Cranbourne, Possum Gully Track, -38.13°, 145.28°, 9 Feb., 2005, PJG, NH33 (ANIC); 3 adult females: ex leaf galls, *E. goniocalyx*, Dandenong, Doongalla Estate, The Basin, 8 May, 1977, PJG (ANIC); 6 adult females: ex leaf galls, *E. aromaphloia*, Grampians Nat. Park, Victoria Valley, Glenelg River Road, W of Moora Moora Reservoir, -37.23°, 142.41°, 6 Feb., 2005, PJG and NBH, NH30 (ANIC, NMV); 7 adult females: ex galls, *E. aromaphloia*, Grampians, Victoria Valley, 3.5 km N along Henham Track from Serra Road intersection, 18 Nov., 1976, PJG (ANIC); 19 adult females, 4 adult males: ex galls on leaves, *E. ovata*, Lysterfield, Wellington Road, c. 0.5 km E of intersection with Lysterfield Road, 6 Feb., 1977, PJG (ANIC); 5 adult females: ex galls, *E. ovata*, Lysterfield, Wellington Road, ca 0.5 km E of intersection with Lysterfield Road, 16 Feb., 1979, PJG (ANIC); 2 adult females: ex leaf galls, *E. ovata*, Lysterfield, Wellington Road, ca 1.9 km WNW of Belgrave–Hallam Road, -37.95°, 145.33°, 8 Feb., 2005, PJG and NBH, NH32 (ANIC); 10 adult females: ex leaf galls, *E. cephalocarpa*, Macclesfield, Kirkpatrick's Road, 17 Oct., 1977, PJG (ANIC); 1 adult female: ex leaf gall, *E. ?goniocalyx*, Melbourne, North Warrandyte, corner of Overbank Road

and Glynn's Road, -37.73°, 145.20°, 14 Feb., 2005, PJG and NBH, NH49 (ANIC); 1 adult female: ex leaf gall, *E. cypellocarpa*, near Apollo Bay, Beacon Hill, ca 3 km N of Great Ocean Road, on Skenes Creek Road, -38.72°, 143.71°, 11 Feb., 2005, PJG and NBH, NH51 (ANIC); 1 adult female: ex leaf gall, *E. ?goniocalyx*, NW of Bunyip, Jefferson Road off Princes Freeway, S side, -38.08°, 145.69°, 13 Feb., 2005, PJG and NBH, NH50 (ANIC).

Comments. The adult female of *O. beardasleyi* is most similar to that of *O. subrotunda* in that both species have dorsal cribriform plates, a marginal fringe of spinose setae, and ≥ 2 spinose setae mounted on each caudal fleshy projection or lobe (these projections poorly developed in some populations of *O. beardasleyi*). Adult females of *O. subrotunda* can be recognised by having the dorsal derm densely beset with minute papillae (found in some species of *Tanyscelis* but no other *Opisthoscelis* species) and large, spinose dorsal setae (dorsal setae minute in *Tanyscelis*, or bristle-like in other species of *Opisthoscelis*).

Galls of adult females of *O. beardasleyi* may be conical (Fig. 1a) or rounded with either a truncate (Fig. 1b) or convex apex. Adult females vary in the number of cribriform plates and enlarged setae on the dorsal submargin as well as the extent to which the caudal projections are developed. It is possible that the material we have listed under the name *O. beardasleyi* constitutes multiple species, but we have not been able to detect any clear patterns in morphological variation over geography or host use. Therefore, we have restricted the type material to a single collection. Specimens of *O. beardasleyi* have been collected only from southeastern Australia, from eucalypt species in the *Symphomyrtus* section *Maidenaria*.

Etymology. This species is named in honour of the late Dr. Jack Beardsley, who was an expert on the systematics of parasitic wasps and scale insects. He spent most of his entomological career at the University of Hawaii, but began studies on Australian gall-inducing eriococcids during a research sabbatical spent in Victoria in 1971–1972. He was interested especially in pit-inducing and cryptic bark-living eriococcids and amassed a substantial collection from Victoria, including some specimens of *Opisthoscelis* and *Tanyscelis*.

***Opisthoscelis serrata* Froggatt**

Figs 1d,e,f, 5

Opisthoscelis serrata Froggatt, 1894b: 346–347.

Gall (Fig. 1d,e,f). *Female*. On leaf. Height 2.4–7.0 mm, width 2.5–6.6 mm, length of basal attachment 2.4–4.0 mm. Gall opening slit-like ca 2 mm wide, on abaxial leaf surface. Gall spherical, sometimes with a tapered point (Fig. 1d), opening on opposite side of leaf. Mature female filling gall cavity (Fig. 1e).

Male. On leaf. Gall opening oblong, surrounded by a slightly raised lip (Fig. 1f), on abaxial leaf surface; opposite side of leaf with small globose swelling.

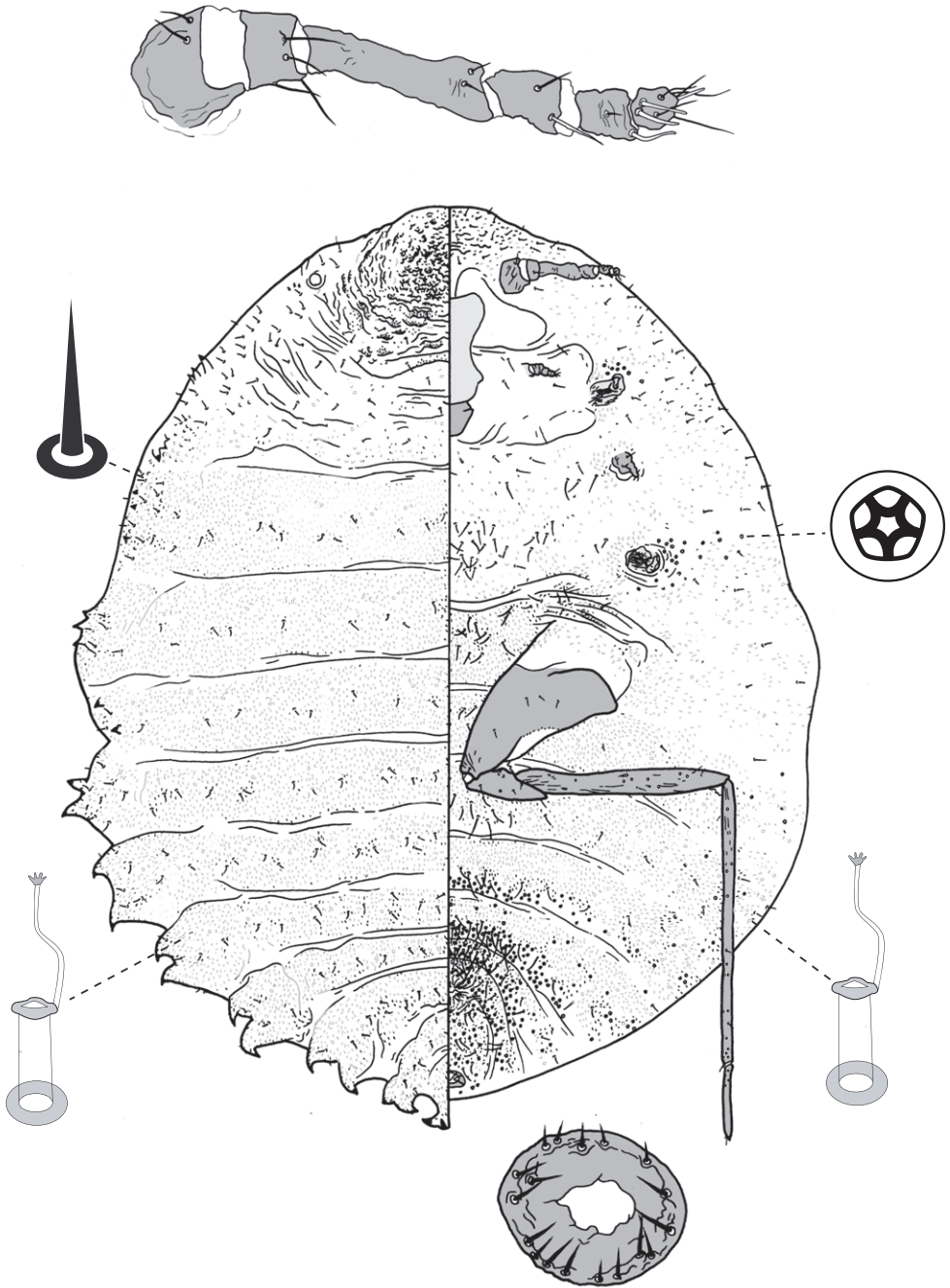

Figure 5. Adult female of *Opisthoscelis serrata* Froggatt.

Adult female (Fig. 5) (n = 21). Body outline ovate, length 2.3–5.0 mm, greatest width 1.8–4.3 mm; abdomen about as long as head + thorax. Eyespots set well away from margin, each 28–90 mm wide. Antennae 6-segmented, each 290–490 mm long. Frontal lobes may be difficult to discern, each 225–470 μ m long, 150–490 μ m wide. Tentorial box 285–480 mm long. Labium 75–155 mm long, 100–168 mm wide. Pump chamber 25–28 μ m long, 23–30 μ m wide. Spiracles 68–195 mm long, 48–85 mm wide across atrium. Fore and mid legs reduced but segmented, 43–160 μ m long. Hind legs slender and elongate; coxa 300–590 μ m long; trochanter + femur 480–940 μ m long; tibia straight, 460–1000 μ m long; tarsus 180–280 μ m long; claw and digitules present but reduced; few translucent pores scattered on femur, tibia and tarsus; femur-tibia articulation functional. Anal opening ventral, set in shallow membranous invagination, 30–55 μ m wide; anal ring plate-like, 63–128 μ m wide, with 6–18 setae.

Dorsum. Head with shield of rugose, sclerotic cuticle, 600–1000 μ m long, 450–1100 μ m wide; each side of abdomen with segmental pairs of marginal spines, each spine at end of fleshy projection, these larger on posterior segments; each thoracic segment with a few similar structures along the margin; marginal fringe of elongate setae absent. Derm densely beset with microtrichia. Dorsal setae minute, 4–8 mm long; scattered over dorsum. Macrotubular ducts 12–15 μ m long, rim of dermal orifice 5 μ m wide; ducts in a transverse row across each body segment. Microtubular ducts absent. Quinquelocular pores absent.

Venter. Oral lobes membranous. Ventral setae 5–115 mm long, in transverse row across each abdominal segment, a medial to submedial cluster on each thoracic segment, scattered along margin, longer setae found in medial areas. Macrotubular ducts similar to those on dorsum, scattered along margin, in a transverse row across each of abdominal segments II–IV. Quinquelocular pores 5 mm in diameter, in cluster around each spiracle, along margin of abdomen, in a transverse band across each posterior margin of abdominal segments IV–VIII.

Material examined. Lectotype of *Opisthoscelis serrata* (here designated): **AUSTRALIA: Victoria:** 1 adult female (damaged, ca 3.0 mm mm long, 2.7 mm wide), on slide with another adult female, lectotype farthest from data label; original label: “Opisthoscelis[sic] serrata / ♀ galls on Euc. Adult in / spirit. Slide in coll. / Bendigo W.W.F. / Damage in Box 284” ASCTHE101344 (ASCU).

Paralectotypes: **AUSTRALIA: Victoria:** 1 adult female, same data and slide as lectotype (ASCU); dry galls (6 of female and 4 of male), all parasitised or empty, with printed label: “3046 E / GALL MAKING COCCIDS, / *Opisthoscelis serrata*, Froggt. / Female galls upon *Eucalyptus* sp. / Bendigo, Victoria.” ASCT00004861 (ASCU).

The lectotype and associated paralectotype are in poor condition and were mounted from the spirit collection in ASCU by PJG in 1985; additional females, in poor condition, remained in the vial; no original WWF slide-mount was located.

Additional material: **AUSTRALIA: New South Wales:** 5 adult females, 5 second-instar females: ex galls on leaves, *Eucalyptus largiflorens*, Kinchega National Park, 2 July, 1984, J. M. Smith (ANIC). **South Australia:** 9 adult females: ex galls, *E. microcarpa*, Aldinga Beach, 2 Oct., 1965, HMB, Specimen Index No. 44/65 (ANIC); 5 adult

females, 6 second-instar females: ex globular galls on leaves, *E. odorata* [may be misidentification of *E. microcarpa*], Wilmington, 7 Sep., 1982, F. D. Morgan, Specimen Index No. 19/82 (ANIC). **Victoria:** 7 adult females: ex galls on leaves, *E. ?microcarpa*, ca 10 km S of Nagambie, just E of railway line, -36.37°, 145.17°, 7 Feb., 2004, PJG (ANIC); 2 adult females: ex galls on leaves, *E. microcarpa*, ca 10 km S of Nagambie, on road to Avenel, near railway line, -36.38°, 145.17°, 30 Jan., 2005, PJG, NH26 (ANIC); 2 adult females: ex galls on leaves, *E. melliadora*, ca 9 km N of Nagambie, on Goulburn Weir Road, -36.72°, 145.18°, 30 Jan., 2005, PJG, NH24 (ANIC); 4 adult females: ex galls on leaves, *E. polyanthemos*, Melbourne, North Warrandyte, corner of Overbank Road and Glynn's Road, -37.73°, 145.20°, 14 Feb., 2005, PJG & NBH (ANIC, NMV); 2 adult females: *E. polyanthemos*, Melbourne, Warrandyte, behind 134 Brackenbury Street, 7 May, 1977, PJG (ANIC).

Comments. Adult females of *O. serrata* can be recognised easily by (1) the shield of rugose sclerotic cuticle on the dorsal surface of the head, and (2) the pair of marginal spine-tipped fleshy projections on each side of each abdominal segment. Both of these features are unique amongst *Opisthoscelis* and *Tanyscelis* species. *O. serrata* is known only from eucalypt species in the section *Adnataria*. There is some variation in the shape and size of the gall of the adult female, which is basically globular. Galls on leaves of *E. largiflorens* and *E. polyanthemos* protrude as a sphere on one side of the leaf, although some galls from leaves of *E. polyanthemos* at Warrandyte have a pointed apex (Fig. 1d). In contrast, galls from the leaves of *E. melliadora* and *E. microcarpa* from near Nagambie protrude equally from both leaf surfaces and the females are smaller than those from most other localities. Females from all galls look similar, although differing in size.

Opisthoscelis subrotunda Schrader

Figs 1g,h,i, 6, 7

Opisthoscelis subrotunda Schrader, 1863: 7.

Opisthoscelis globosa Rübsaamen, 1894: 214; synonymy by Froggatt, 1894a: 209.

General. Schrader (1863) described and illustrated *O. subrotunda* based on insects and galls from an unidentified *Eucalyptus* sp. collected in New South Wales. Schrader's collection was destroyed on July 30, 1943, during WWII according to Ew. Weidner in personal communication to PJG (Gullan 1984a). Rübsaamen (1894) described a number of Australian gall-inducing insects, including *O. globosa* from *Eucalyptus* in New South Wales, while his address was "Königlichen Museum für Naturkunde zu Berlin". We contacted Museum für Naturkunde Leibniz-Institut für Evolutions- und Biodiversitätsforschung an der Humboldt-Universität zu Berlin, but were told that there was no *Opisthoscelis* material from Rübsaamen in that collection, and thus we believe that Rübsaamen's material also was destroyed during WWII, as suggested by Gullan (1984a). The synonymy of *O. subrotunda* and Rübsaamen's *O. globosa* was

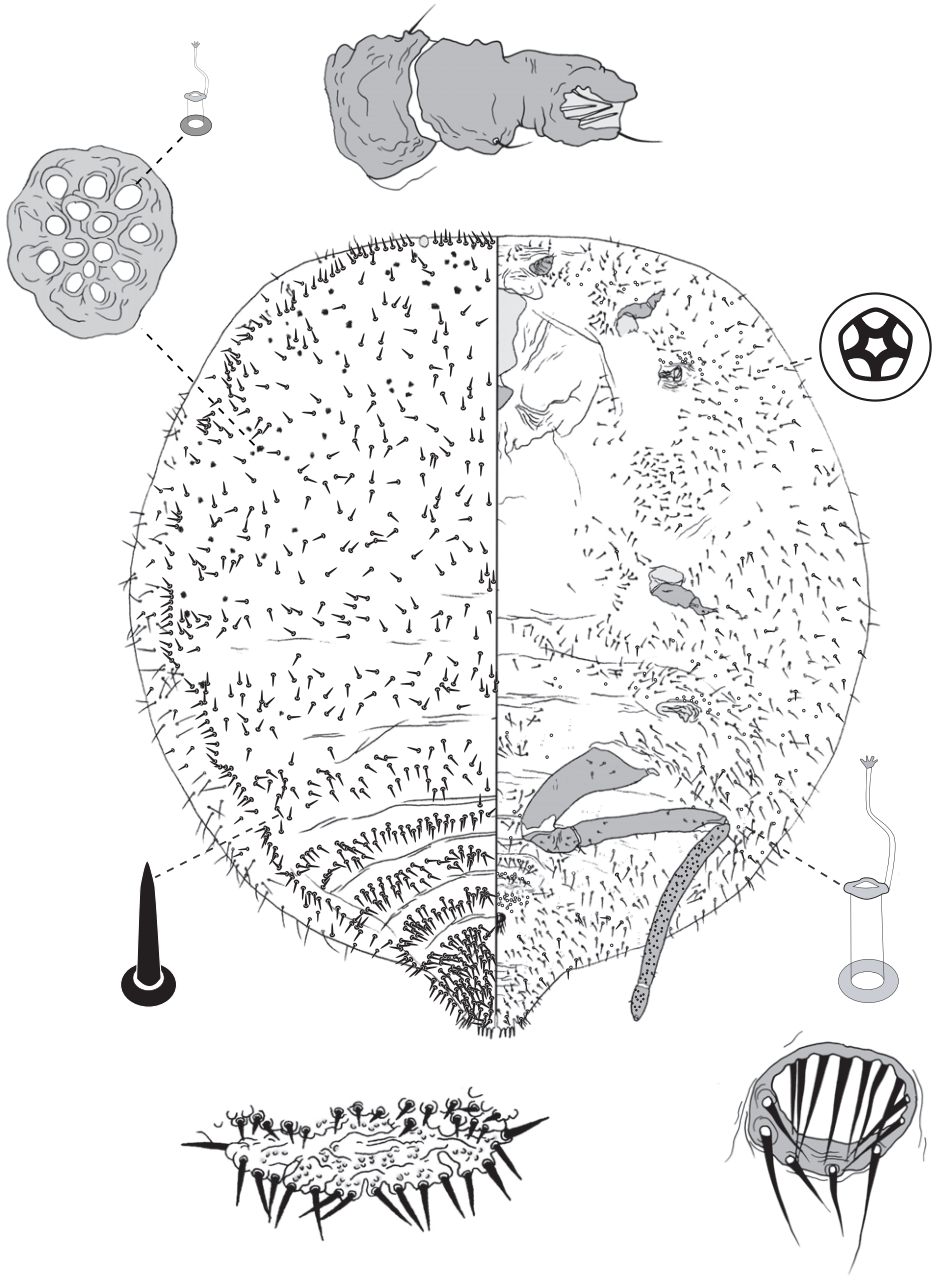

Figure 6. Adult female of *Opisthoscelis subrotunda* Schrader

proposed by Froggatt (1894a) but not accepted by Hoy (1963); subsequent authors have followed Hoy, although Miller and Gimpel (2000) stated that the status of these two species needed further study. Here we accept Froggatt's (1894a) synonymy of these two species based on the perfect match of Schrader's and Rübssaamen's descriptions and

illustrations of the insects and their galls. There is only one species in New South Wales that exactly matches Schrader's and Rübсаamen's descriptions. Thus we are certain of the identity of *O. subrotunda* and consequently have not designated a neotype.

Gall (Fig. 1g,h,i). *Female*. On leaf. Gall globose (Fig. 1g), surface punctate, leaf glands enlarged on gall. Gall height 4.0–8.7 mm, width 4.2–9.5 mm, length of basal attachment 3.0–6.8 mm; wall of gall at least 2 mm thick in most mature galls. Gall opening variable, slit-like, cruciform (Fig. 1h) or round, sometimes with "lips" projecting, 0.1–2.5 mm wide; opening on abaxial or adaxial surface, but usually on same surface on any one leaf or plant. Mature female fills gall cavity with her abdominal apex directed towards and plugging gall orifice.

Male. On leaf. Gall conical (Fig. 1i), distal margin entire, opening oblong to round, 0.5–2.2 mm wide. Gall height 1.4–4.1 mm, width 1.1–3.6 mm, length of basal attachment 1.3–3.7 mm.

Adult female (Fig. 6) (n = 30). Body outline ovate, length 2.1–4.8 mm, greatest width 1.5–4.0 mm; abdomen about as long as head + thorax. Eyespots on margin, each 40–60 μ m wide. Antennal segmentation poorly developed; each antenna 50–160 mm long. Frontal lobes sometimes difficult to discern, each 140–280 μ m long, 100–240 μ m wide. Tentorial box 260–560 mm long. Labium 70–140 mm long, 70–160 mm wide. Pump chamber 26–33 μ m long, 28–33 μ m wide. Spiracles 90–180 mm long, 50–120 mm wide across atrium. Fore and mid legs reduced but segmented, 115–360 μ m long. Hind legs slender and elongate; coxa 370–640 μ m long; trochanter + femur 520–950 μ m long; tibia 420–1020 μ m long; tarsus 110–170 μ m long; claw and digitules present but reduced; translucent pores on both surfaces of tibia and tarsus; femur-tibia articulation functional. Anal opening ventral, set in shallow membranous invagination, 38–83 μ m wide; anal ring 65–120 μ m wide, with 8–16 setae.

Dorsum. Delineated by fringe of spinose setae along margin, each seta similar to those on rest of dorsum; cauda composed of two truncate fleshy projections on each side of body, each bearing ca 4–6 spinose setae. Derm variously sclerotic, densely beset with minute papillae. Dorsal setae spinose, 20–138 mm long, with stout, or swollen bases. Microtubular ducts absent. Quinquelocular pores absent.

Venter. Oral lobes membranous. Venter hirsute, each seta 23–163 mm long, absent from medial areas of head and pro- thorax, plus antero-medial portion of mesothorax. Macrotubular ducts 10–12 μ m long, dermal orifice with rim 5 μ m wide; ducts restricted to abdomen, scattered. Quinquelocular pores 5–8 mm in diameter; clustered around each spiracle, and on medial areas of abdomen.

First-instar nymph (Fig. 7) (n = 4). Body outline elliptical, anterior margin incised at midline; length 288–308 μ m, greatest width 180–198 μ m. Eyespots on margin, each 10–11 mm wide. Antennae 4-segmented, each ca 75 mm long. Tentorial box 55–63 mm long. Labium 25–28 mm long, 28–33 mm wide. Spiracles 13–19 mm long, 8 mm wide across atrium. Each leg: coxa 23–28 μ m long, with 5 setae; trochanter + femur 60–66 μ m long, trochanter with 4 setae, femur with 4 setae; tibia 38 μ m long, with 4 setae; tarsus 38–40 μ m long, with 4 setae; claw 15–18 μ m long; tarsal digitules

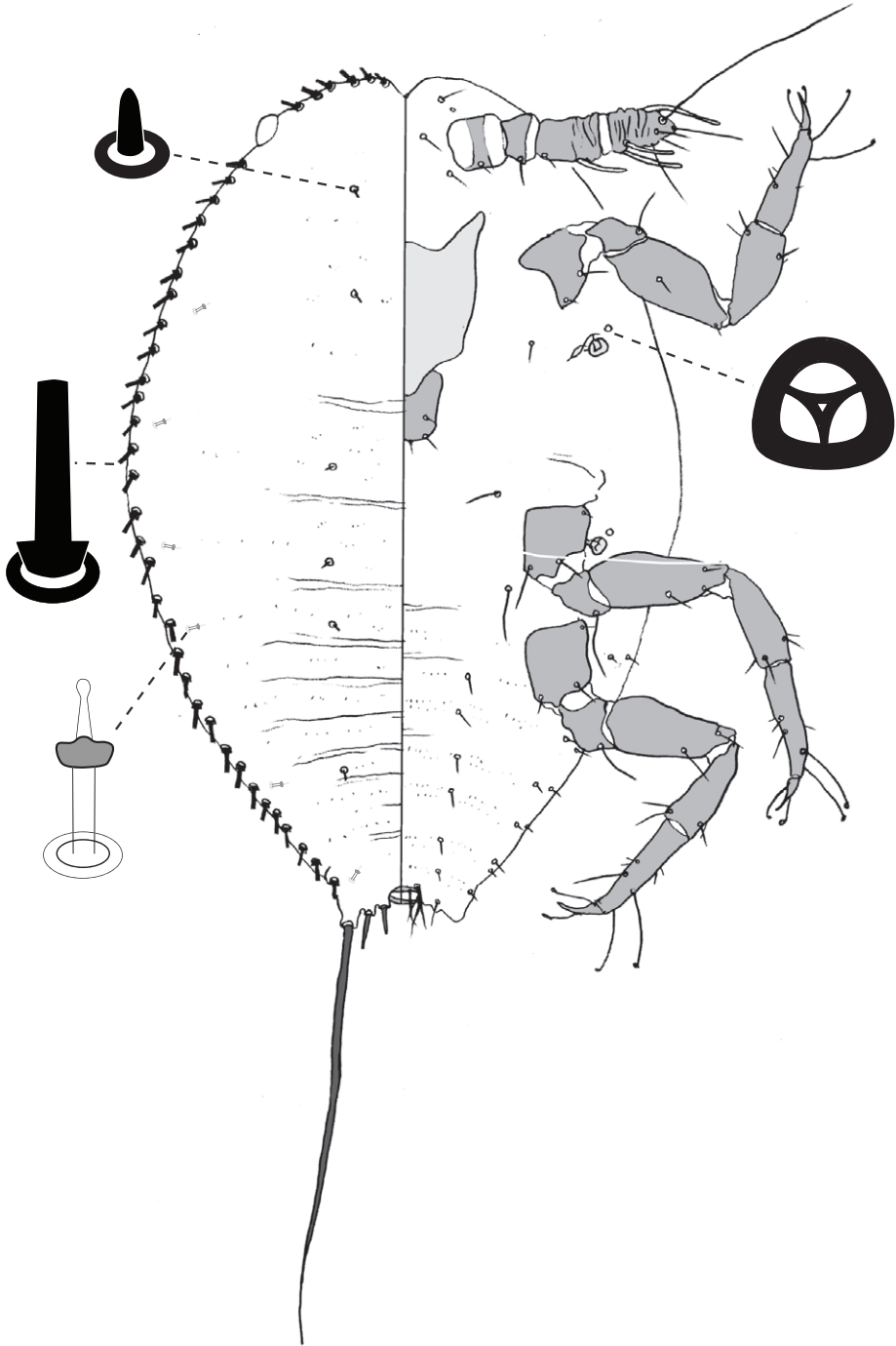

Figure 7. First-instar nymph of *Opisthoscelis subrotunda* Schrader.

capitate, unequal length, short digitule 23–24 μm long, long digitule 28–33 μm long, claw digitules capitate, each 15–18 μm long. Anal ring 15–16 μm wide, with 6 setae, each ca 13–18 μm long. Apical seta 135–183 μm long.

Dorsum. Derm membranous. Dorsal setae ca 3 mm long; arranged in submedial longitudinal row on each side of body, 1 seta on each side of head, each thoracic segment, and each or any of abdominal segments I–III and V. Microtubular ducts 4 μm long, on each side of body: 1 duct on submargin of each side of each thoracic segment plus usually each of abdominal segments I, V and VIII. Marginal setae cylindrical, with hemispherical base with diameter > width of cylinder, distal edge of base flat, each marginal seta 2–5 μm long; each side of body with ca 6 setae between midline and eyes, 9 on prothorax, 5 on mesothorax, 3 on metathorax, 2 on each of abdominal segments I–VII, and on abdominal segment VIII 1 lateral and 2 medial of apical seta (these 3 probably homologous to anal lobe setae), with setae medial of apical seta robust, each with truncate apex.

Venter. Setae hair-like, 2–23 mm long, each side of body with 3 setae medial of scape, 1 seta medial of each coxa, 3 longitudinal rows on abdomen, each row with 1 seta on each of abdominal segments II–VII; suranal and ventral lobe setae hair-like, each 18–25 μm long. Trilocular pores 2 μm in diameter, 1 pore near each spiracle.

Material examined. **AUSTRALIA: Australian Capital Territory:** 3 adult females: *Eucalyptus* sp., Canberra, Bruce, 23 Sep., 1972, H. J. Banks (ANIC). **New South Wales:** 1 adult female: ex leaf gall, *Eucalyptus blakelyi*, 26 km N of Canowindra, 14 km S of Cudal, -33.41°, 148.69°, 13 Aug., 2004, NBH and PJG, NH21 (ANIC); 13 adult females: ex galls on leaves, *E. longifolia*, 8.5 km SSE Moruya, Bingie Road, -35.97°, 150.12°, 7 Jan., 1992, PJG (ANIC); 5 adult females, 3 second-instar females, 2 first-instar nymphs: ex galls on leaves, *Corymbia gummifera*, Bundeena, roadside, 14 Feb., 2004, C. A. M. Reid and PJG, NH84 (ANIC); 5 adult females: ex leaf, *E. longifolia*, Congo, 4 Jan., 1992, PJG (ANIC); 2 adult females: ex galls on leaves, *Eucalyptus* sp., Congo, Congo Road, -35.95°, 150.15°, 8 Jan., 1992, PJG (ANIC); 10 adult females: Sydney (ASCU); 1 adult female: ex leaf gall, *Eucalyptus* sp., Toolom, near Toolom Falls on edge of Yabba State Forest, -28.52°, 152.53°, 22 Aug., 2004, NBH and PJG, NH23 (ANIC); 7 adult females (2 slides): *E. robusta*, Sydney Harbour, W. W. Froggatt #1868 (ANIC); 4 adult females (2 slides): *E. resinifera*, Taree, WWF #1941 (ANIC); 1 adult female: *Eucalyptus* sp., Hay, 1919, WWF #299 (BMNH); 1 adult female: *E. robusta*, Sydney Harbour, 20 Dec., 1929, WWF (BMNH). **Northern Territory:** 5 adult females, 13 adult males: *E. camaldulensis* var. *obtusa*, ca 120 km W of Alice Springs, Ormiston Gorge, 29 May, 1977, PJG (ANIC); 4 adult females: ex galls on leaves, *E. camaldulensis*, Serpentine Gorge Nature Park, 27 May, 1992, PJG and P. S. Cranston (ANIC). **Queensland:** 1 adult female: ex gall, *E. resinifera*, on road from Paluma to Hidden Valley, -19.02°, 146.12°, 30 Oct., 2003, LGC and M. D. Crisp, LGC00066 (ANIC); 4 adult females: *E. rostrata* (now *E. camaldulensis*), Barakula, 13 Apr., 1939 (QDPI); 1 adult female: *E. rostrata* (now *E. camaldulensis*), Barakula, Nov. 1939, No. 784 (QDPI); 5 adult females: *E. crebra*, Clermont, Nov. 1939 (QDPI); 5 adult females: *E. melliodora* or *E. rostrata* (now *E. camaldulensis*), Emu Vale, 8 Feb., 1939, No. SC394 (QDPI); 5 adult females: on leaves, *E. rostrata* (now *E. camaldulensis*), Emu Vale, 15

Mar., 1939 (QDPI); 3 adult females: *E. propinqua*, Monto, 9 Nov. 1938, No. SC375 (QDPI); 3 adult females: *E. saligna*, Pechey, 5 Mar., 1937, INSECOLL 0-067151, 0-067152 (QDPI); 2 adult females and ca 25 first-instar nymphs: *E. pilularis*, Pechey, May 1938, No. SC326 (QDPI); 3 adult females: *E. tereticornis*, Redland Bay, 9 Apr., 1939, No. 785 (QDPI); 1 adult female: *E. grandis*, Tamborine, 20 Jan., 1954, INSECOLL 0-067167 (QDPI). **Victoria:** 1 adult female: ex gall on leaf, *E. camaldulensis*, 27 km E of Shepparton, nr Midland Hwy, 8 Feb., 2004, PJG, LGC00099 (ANIC); 4 adult females: ex galls on leaves, *E. camaldulensis*, Bundoora, La Trobe University, Wildlife Reserves off Ring Road, -37.72°, 145.05°, 14 Feb., 2005, PJG and NBH, NH43 (ANIC, NMV); 7 adult females: *E. mcintyrensis* (= ? *E. camaldulensis* or a hybrid), Glenthomson, 14 Feb., 1964, HMB, Specimen Index No. 08/64 (ANIC); 1 adult female: ex leaf gall, *E. camaldulensis*, Mildura, River Road near Lock 11, Murray River, -34.17°, 142.16°, 4 Feb., 2005, NBH and PJG, NH75 (ANIC); 1 adult female: ex globose gall on leaf, *E. ?camaldulensis*, Shepparton, near Broken River, off Lincoln Drive, close to Goulburn Valley Hwy, -36.40°, 145.39°, 30 Jan., 2005, PJG, NH72 (ANIC); 1 adult female: ex globose leaf gall, *E. ?microcarpa*, Shepparton, near Goulburn River, off Tom Collins Drive, -36.39°, 145.39°, 29 Jan., 2005, PJG, NH71 (ANIC). **Western Australia:** 8 adult: ex galls on leaves, *E. camaldulensis*, Winjana Gorge Nat. Park, bank of Lennard River, -17.42°, 124.95°, 29 Apr., 1992, PJG (ANIC). **PAPUA NEW GUINEA:** 8 adult females, 20 first-instar nymphs: ex galls on leaves, *E. alba*, Central Province, Sogeri, -9.43°, 147.58°, 10 Apr., 1980, H. Roberts (ANIC, BMNH).

Comments. Adult females of *O. subrotunda* most closely resemble those of *O. beardsleyi* [see comments under *O. beardsleyi*]. Specimens of *O. subrotunda* have been collected from six Australian states or territories as well as Papua New Guinea. This is the only species of *Opisthoscelis* or *Tanyscelis* to have been collected outside of Australia. *O. subrotunda* also appears to have a much broader host range than is typical for species of *Opisthoscelis* and *Tanyscelis*. Specimens have been collected from *Corymbia* in addition to hosts in the *Eucalyptus* sections *Adnataria*, *Exsertaria*, *Latoangulatae*, and *Similares* (all in subgenus *Symphomytrus*). A common host of this species is the river red gum, *E. camaldulensis*, which has the widest natural distribution of any eucalypt species and seven subspecies (Chippendale 1988; McDonald et al. 2009). The length of the dorsal setae, and the size of the cribriform plates of the adult females of *O. subrotunda* vary, but in general, the morphology is remarkably homogeneous across samples. Molecular data from collections of fresh material from across the geographic range of the taxon would be required to determine if cryptic species are present.

***Opisthoscelis thurgoona* Hardy & Gullan, sp. n.**

urn:lsid:zoobank.org:act:D2BC31B8-0355-4D1C-8F20-2E7DEFC47EEC

Figs 1j, 8

Gall (Fig. 1j). *Female*. On leaf. Immature gall (housing yellow nymph with a red dorsal “keel”) shallowly conical to hemispherical on orifice side (Fig. 1j), with gall surface

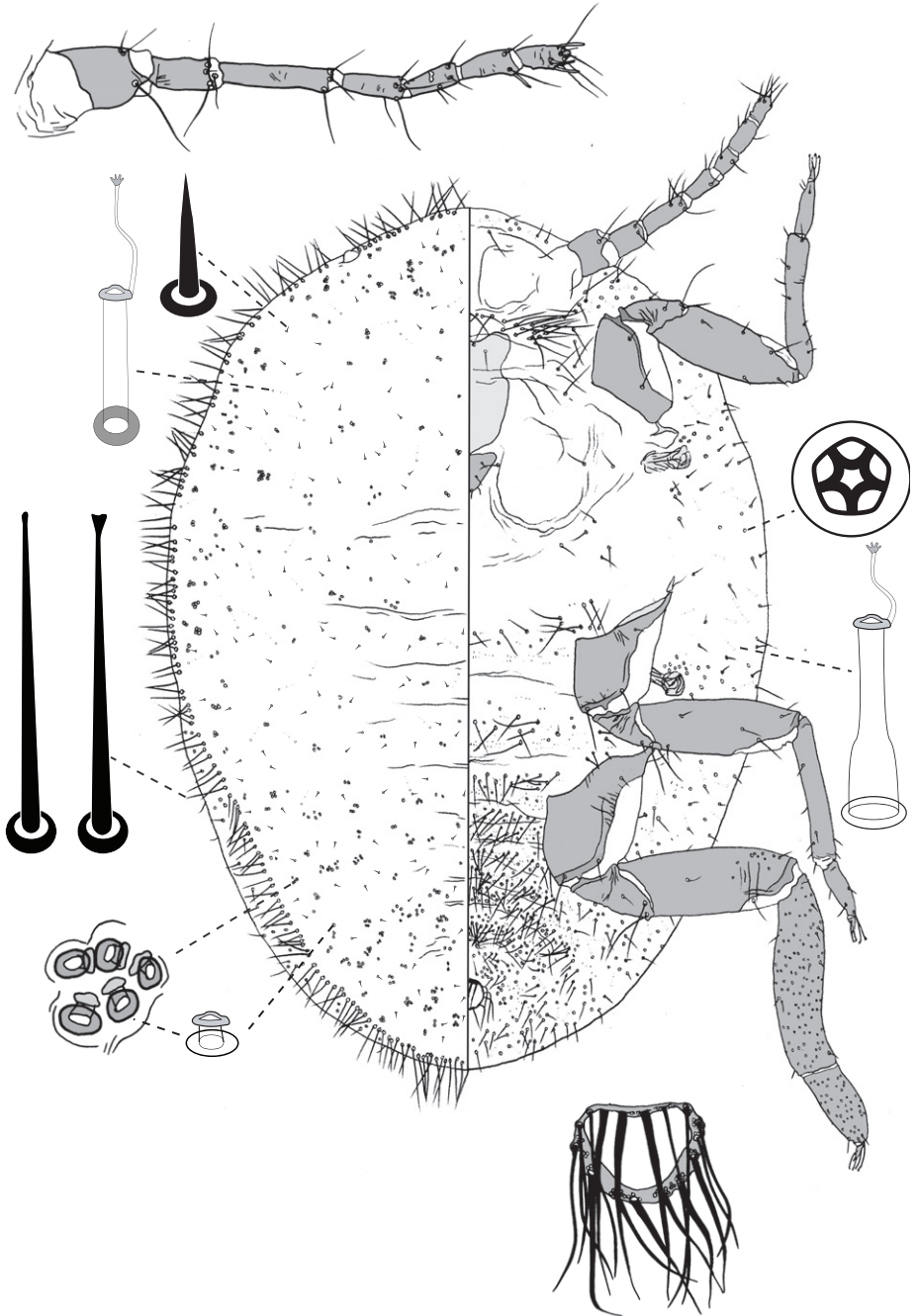

Figure 8. Adult female of *Opisthoscelis thurgoona* Hardy & Gullan, sp. n.

whitish green to reddish; almost hemispherical on opposite side of leaf, tissue reddish green with distinct oil glands on surface. Gall height on orifice side ca 1 mm, ca 3 mm on opposite side, width 4–6 mm. Gall opening on either abaxial or adaxial leaf surface, slit-like, 0.5–1.0 mm long. Mature gall with tissue surrounding orifice brown and necrotic.

Male. Not known.

Adult female (Fig. 8) (n = 6). Body ovate, length 2.1–3.4 mm, greatest width 1.5–2.8 mm; margin without lobes or indentations. Eyes on margin, each 38–55 μm wide. Antennae well developed, 7-segmented; each antenna 530–890 μm long; segment I with ca 3 hair-like setae; II with 5–9 hair-like setae; III with 4–8 hair-like setae; IV 4–6 hair-like setae; V with 1–4 hair-like setae; VI with 3 or 4 hair-like setae + 1 fleshy seta; VII with ca 6 hair-like setae + 3 fleshy setae. Frontal lobes each 300–310 μm long, 125–220 μm wide. Tentorial box 200–300 μm long; labium 80–150 μm long, 95–170 μm wide; pump chamber 15 μm long, 15–16 μm wide. Spiracles 100–130 μm long, 50–73 μm wide across atrium. All legs well developed, hind legs larger than fore or mid legs: fore leg with coxa 230–360 μm long, trochanter + femur 345–530 μm long, tibia 235–400 μm long, tarsus 100–140 μm long; mid leg with coxa 310–430 μm long, trochanter + femur 370–580 μm long, tibia 260–450 μm long, tarsus 110–150 μm long; hind leg with coxa 350–500 μm long, trochanter + femur 460–670 μm long, tibia slightly curved, outer margin concave, 380–580 μm long, tarsus 150–240 μm long; each leg with claw 23–40 μm long; translucent pores dense on hind tarsus and tibia, a few scattered on distal portion of femur; femur-tibia articulation functional; tarsal and claw digitules distinctly expanded at apices. Anal opening 65–84 μm wide, on ventral body surface, surrounded by sclerotic anal ring 85–104 μm wide bearing 14–18 setae, base of each seta surrounded by small pores.

Dorsum. Delineated by fringe of elongate setae, each seta 50–180 long, with blunt to truncate apex. Derm membranous. Dorsal setae minute, 5–9 μm long, scattered. Macrotubular ducts in two forms: (i) singly or in clusters of 2–8 ducts, cuticle of each cluster variously sclerotic, each duct short, ca 5 μm long, inner ductule not detected, scattered over dorsum, dense on head, posterior abdominal segments and margin of anterior abdominal segments and thorax; and (ii) single, larger ducts, 14–16 μm long, with dermal orifice with a rim 3.5–5.0 μm wide, scattered over dorsum, scarce or absent from posterior abdominal segments. Microtubular ducts absent. Quinquelocular pores absent.

Venter. Oral lobes membranous. Setae 13–103 μm long, in a transverse row across each abdominal segment, scattered along margin of head and thorax, on medial areas of meso- and metathorax, and a transverse band of elongate (up to 170 μm long) setae posterior of frontal lobes. Macrotubular ducts with distal (near vestibule) end of shaft constricted, about same size as larger ducts on dorsum. Quinquelocular pores 5 μm in diameter, overlapping in distribution with ventral setae, with a cluster around each spiracle, but most dense medially on posterior abdominal segments.

Material examined. Holotype of *Opisthoscelis thurgoona* (here designated): **AUSTRALIA: New South Wales:** 1 adult female (3.4 mm long, 2.8 mm wide): ex leaf gall,

Eucalyptus melliodora, 2 km NE of Thurgoona, Ettamogah Road, -36.03°, 146.98°, 8 Feb., 2004, PJG (ANIC).

Paratypes: **AUSTRALIA: New South Wales:** 2 adult females: same data as holotype, NH104, LGC00101 (ANIC); 14 adult females, 1 second-instar female, 27 first-instar nymphs: ex galls on leaves, *E. melliodora*, 1 km N of Thurgoona, Table Top Road, -36.05°, 146.98°, 30 Dec., 1991, PJG (ANIC, except 1 adult female in BMNH, 1 adult female in USNM).

Comments. Adult females of *O. thurgoona* are unusual amongst *Opisthoscelis* and *Tanyscelis* species in having each leg well developed, and 7 clearly separate antennal segments. These features, in combination with the ventral anal opening, with a sclerotic anal ring bearing numerous setae, each of which is surrounded at the base by a number of minute pores, give the adult female of *O. thurgoona* the resemblance of a species of *Lachnodi*. Morphological clues of the closer relationship between *O. thurgoona* and the other *Opisthoscelis* species (recovered by analysis of DNA sequence data (NBH, unpublished data)) are the presence of macrotubular duct clusters on the dorsum (possibly homologous to the cribriform plates found in *O. subrotunda* and *O. beardleyi*) and only 4 fleshy setae on each antenna (5 on species of *Lachnodi*). *O. thurgoona* is known only from a single roadside location, 1 km north of Thurgoona near Albury in New South Wales. *O. thurgoona* is most similar to *O. tuberculata* (described as new below) and the two species are compared under the comments for the latter.

Live eggs of *O. thurgoona* are laid in the gall cavity and are pink to orange in colour, whereas newly hatched first-instar nymphs are orange. The chromosome number is $2n = 18$ (LGC, unpublished data).

Etymology. The species name is taken from the type locality. It is a noun in apposition.

***Opisthoscelis tuberculata* Hardy & Gullan, sp. n.**

urn:lsid:zoobank.org:act:F89DC70B-882F-4708-8C04-0B8C73E9C533

Figs 1k, 9

Leaf pit (Fig. 1k). *Female*. On leaf. Pit-shaped gall, opening round to oblong, 2.0–3.0 mm wide, surrounded by raised lip, ca 0.2 mm high, apparently on adaxial leaf surface; gall hemispherical on side of leaf opposite opening, 1.0–1.5 mm high.

Male. Not known.

Adult female (Fig. 9) ($n = 4$). Body broadly oval in outline, length 2.0–4.0 mm, greatest width 1.4–3.2, venter larger than dorsum. Eyes each 40–50 μ m wide, slightly ventral of line of marginal setal fringe. Antennae 7-segmented, moderately long (0.72–1.10 mm) and slender; with segment III longest (180–290 μ m) and segment VII shortest (70–95 μ m); segment I with 3 hair-like setae; II with 7–11 hair-like setae; III with 8–12 hair-like setae; IV 5–7 hair-like setae; V with 4–6 hair-like setae + 1 fleshy seta; VI with 3 or 4 hair-like setae + 1 fleshy seta; VII with ca 6 hair-like setae + 3 fleshy setae. Frontal lobes difficult to discern, each perhaps 200–280 μ m long, 110–120 μ m

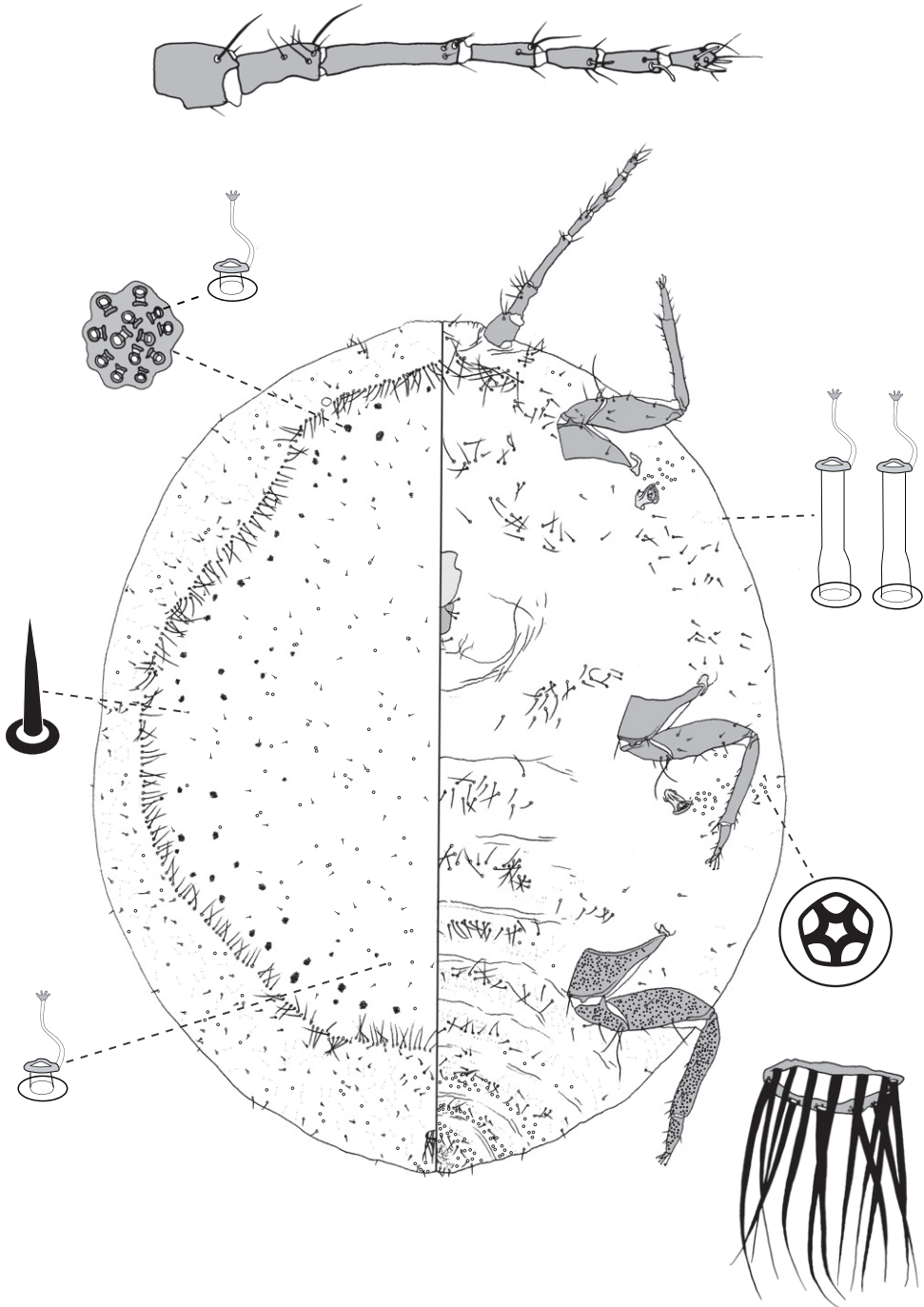

Figure 9. Adult female of *Opisthoscelis tuberculata* Hardy & Gullan, sp. n.

wide. Tentorial box 125–200 μm long; labium 100–150 μm long, 120–140 μm wide, 2-segmented with basal segment indicated by presence of setae; pump chamber 20–27 μm long, 17–20 μm wide. Spiracles 90–140 μm long, 55–95 μm wide across atrium. All legs well developed, hind legs larger than fore or mid legs: fore leg with coxa 240–400 μm long, trochanter + femur 370–550 μm long, tibia 280–440 μm long, tarsus 110–160 μm long; mid leg with coxa 270–450 μm long, trochanter + femur 380–580 μm long, tibia 280–460 μm long, tarsus 110–150 μm long; hind leg with coxa 320–520 μm long, trochanter + femur 400–620 μm long, tibia straight, 310–500 μm long, tarsus 120–180 μm long; each leg with claw 35–45 μm long; small translucent pores scattered on both surfaces of all hind-leg segments, densest on tibia; femur-tibia articulation functional; tarsal and claw digitules distinctly expanded at apices. Anal opening 53–75 μm wide, on ventral body surface, surrounded by sclerotic anal ring 68–100 μm wide bearing 12–14 setae, each 150–175 μm long with setal base surrounded by 4–10 minute pores.

Dorsum. Delineated by unbroken fringe of moderately dense setae, with approximately 140–170 moderately slender bluntly rounded or minutely capitate setae per side, setae each about 80–165 μm long on abdomen, somewhat shorter anteriorly, 65–100 μm long. Derm membranous. Dorsal body setae sparsely scattered, short (ca 7–15 μm long) and stout, with acute apex. Macrotubular ducts of one kind and size: short, ca 4–7 μm long, with a rim 3–4 μm wide; sparsely scattered singly or in pairs on central part of dorsum, but aggregated into distinct groups on peripheral areas, aggregations increasing in size toward margin, outer ones mostly containing about 10–25 ducts, maximum 30; duct aggregations borne on small, roughly oval to circular, sclerotised tubercles (cribriform plates). Microtubular ducts absent. Quinquelocular pores absent.

Venter. Oral lobes membranous. Ventral body setae sparse, mostly 50–100 μm long, up to 150 μm long on head behind frontal lobes, shorter (20–50 μm long) in lateral pore band. Macrotubular ducts slender, inner portion dilated, 15–17 μm long, 2.0–2.5 μm wide, with poorly sclerotised rim 2.5–3.5 μm in diameter; ducts distributed in a moderately dense peripheral band, ducts distributed evenly across abdominal segments III–VI, but apparently absent on segments immediately in front of and behind vulva where disc pores are most numerous. Quinquelocular pores 5 μm in diameter, mostly confined to abdominal segments V–VIII anterior to anal ring, but a few (12–20) associated with each spiracle.

Material examined. Holotype of *Opisthoscelis tuberculata* (here designated): **AUSTRALIA: New South Wales:** 1 adult female (4.0 mm long, 3.2 mm wide): ex open top pit gall in leaf midrib, *Eucalyptus* sp., Penrith, 24 Nov., 1899, WWF No. 304 (ASCU).

Paratypes: **AUSTRALIA: Victoria:** 3 adult females (1 slide), 6 first-instar nymphs (including NH205), 7 embryos, 1 leaf with vacated pit galls: insects from under bark of *Eucalyptus* sp. (perhaps *E. microcarpa*), ca 10 km NNW of Benalla, Midland Highway, near turnoff to Hwy C371 to Tocumwal, -36.47°, 145.94°, 29 Dec., 2008, PJG, NH205 (ANIC).

Comments. Adult females of *O. tuberculata* are closely related to *O. thurgoona* with which they share well-developed fore, mid and hind legs, 7 distinct antennal segments, a

ventral anal opening, with a sclerotic anal ring bearing numerous setae, each of which is surrounded at the base by a number of minute pores. These features of the adult females of *O. tuberculata* and *O. thurgoona* are shared with species of *Lachnodius*. One morphological clue of the closer relationship between *O. tuberculata* and *O. thurgoona* and the other *Opisthoscelis* species (recovered by analysis of DNA sequence data (NBH, unpublished data)) is the presence of macrotubular duct clusters on the dorsum (possibly homologous to the cribriform plates found in *O. subrotunda* and *O. beardleyi*). However, as in *Lachnodius*, *O. tuberculata* has 5 fleshy setae on each antenna (4 on *O. thurgoona*).

The adult female of *O. tuberculata* can be distinguished readily from that of *O. thurgoona* as follows (features of *O. thurgoona* in parentheses): (1) 5 fleshy setae on each antenna (4 on each); (2) dorsal ducts in clusters of up to 30 ducts (2–8 ducts per cluster); and (3) the adult female sits in an open-top leaf pit (in an enclosed leaf gall in *O. thurgoona*).

The holotype of *O. tuberculata* is from the collection of W.W. Froggatt and the female was removed from an open pit gall in a leaf midrib and slide-mounted by J.W. Beardsley. Froggatt's first accession notebook (Gullan 1984b) records collection #304 as "*Dactylopius eucalypti*? Penrith (no.2) (Berlese 234). small ascelis like gall". The reference to Berlese may refer to Professor Antonio Berlese (dal Laboratorio di entomologia agraria, Portici, Italy), because two nearby entries in the notebook say "Sent to Berlese" and give different numbers. The 3 adult females from Victoria were collected dead (post-oviposition), in association with their salmon-pink eggs, under loose bark just above the ground on the main trunk of a stunted tree (about 1.5 m high) growing in the middle of a picnic area car park. Several leaves on the tree had vacated pit galls (Fig. 1k), which are presumed to have been the feeding sites of the females prior to their movement to the bark for oviposition. The live eggs were maintained in a small plastic container and started eclosing on 1 Jan., 2009; DNA was extracted from the first-instar nymphs by NBH.

There is only minor variation between the adult female holotype from New South Wales and the three paratype females from Victoria; in particular, there are fewer clusters of macrotubular ducts on the dorsal submargin of the Victorian collection.

Etymology

The species name is a manuscript name of the late J. W. Beardsley who was describing the species as part of a revision of *Lachnodius*. We assume that his name refers to the sclerotised dorsal duct clusters.

***Opisthoscelis ungulifinis* Hardy & Gullan, sp. n.**

urn:lsid:zoobank.org:act:D355540B-0C13-483A-BA3C-B6189F1BD8D3

Figs 1l, 10

Gall (Fig. 1l). *Female*. On leaf. Raised, rather nipple-like excrescences; height ca 2 mm above leaf and projecting 1 mm below, width 3–5 mm. Gall opening star-like, with fissures radiating from central orifice, apparently on adaxial leaf surface.

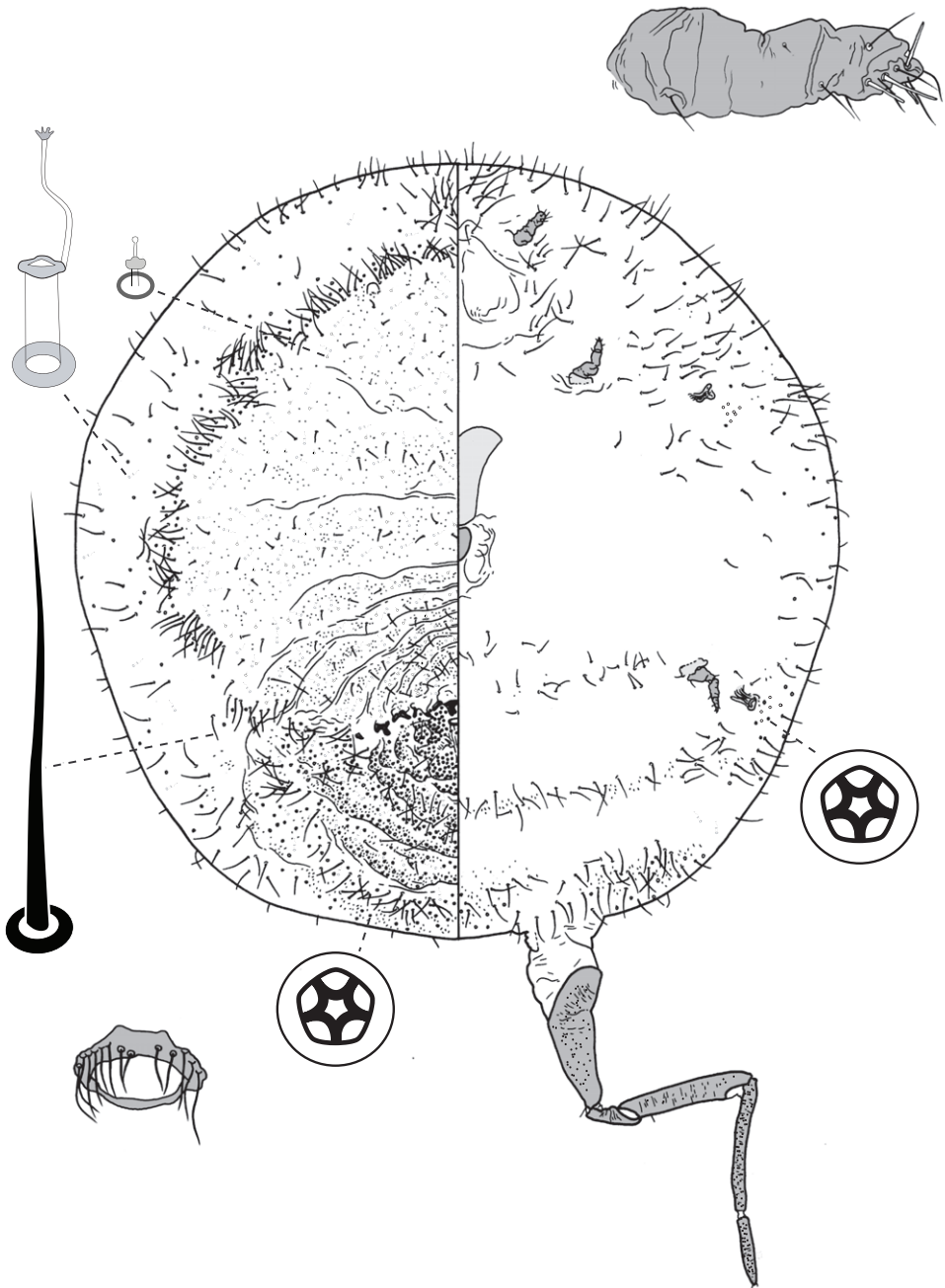

Figure 10. Adult female of *Opisthoscelis unguilifinis* Hardy & Gullan, sp. n.

Male. Unknown.

Adult female (Fig. 10) ($n = 7$). Body outline circular, with venter broader than dorsum of mature specimens; length 3.0–3.9 mm, greatest width 2.8–3.7 mm; abdomen about as long as head + thorax. Eyespots on dorsum near margin, each 48–58 mm wide. Antennae 3–5 segmented, each 185–230 mm long. Frontal lobes difficult to discern in some specimens, each 330–510 μm long, 185–230 μm wide. Tentorial box 480–530 mm long. Labium 140–155 mm long, 125–175 mm wide. Pump chamber 28–33 μm long, 35–38 μm wide. Spiracles 135–170 mm long, 65–90 mm wide across atrium. Fore and mid legs reduced but segmented, 245–410 μm long. Hind legs slender and elongate; coxa on a fleshy projection, coxa 650–745 μm long, trochanter + femur 820–880 μm long, tibia straight, 645–680 μm long, tarsus 350–410 μm long; claw and digitules present but reduced; translucent pores present on both surfaces of each leg segment except trochanter; each side of trochanter with 3 campaniform sensilla; femur-tibia articulation functional. Anal opening on venter, 58–68 μm wide, anal ring 83–110 μm wide, with 14–20 setae.

Dorsum. Delineated by marginal fringe of elongate (up to 300 μm) flagellate setae, fringe extending from head to abdominal segment IV, margin of each of abdominal segments V–VIII with pair of blunt sclerotic projections at end of short fleshy lamella. Derm densely beset with microtrichia. Dorsal setae flagellate, 15–148 mm long; scattered over dorsum. Macrotubular ducts 14–15 μm long, dermal orifice opening with rim 5 μm wide; ducts in a transverse row across each abdominal segment, scattered over head and thorax. Microtubular ducts 5 μm long, dermal orifice with rim 2 μm wide; distributed evenly over dorsum. Quinquelocular pores absent.

Venter. Ventral body surface greatly expanded, posterior abdominal segments only visible from dorsal aspect. Oral lobes membranous. Ventral setae 13–250 mm long, in transverse row across each body segment, scattered along margin. Macrotubular ducts similar to those on dorsum, scattered along margin, in a transverse row across each of abdominal segments II–V. Quinquelocular pores 5 mm in diameter, in a cluster around each spiracle, scattered along margin, in a transverse row across each abdominal segment, most dense around vulva.

Material examined. Holotype of *Opisthoscelis ungulifinis* (here designated): **AUSTRALIA: South Australia:** 1 adult female (3.9 mm long, 3.7 mm wide): ex gall, *Eucalyptus ?oleosa*, 2 km SW of Oodla Wirra, 5 Dec., 1981, PJG (ANIC).

Paratypes: **AUSTRALIA: South Australia:** 6 adult females, 24 first-instar nymphs: same data as holotype (ANIC).

Comments. Adult females of *O. ungulifinis* can be recognised easily by the 1 or 2 blunt spines on each of the marginal projections on the posterior abdominal segments, and by having the hind coxae each set on a fleshy projection. Adult females of *O. ungulifinis* are also unique amongst *Opisthoscelis* species in having microtubular ducts. The adult females are most similar to those of *O. serrata*, which also have marginal projections each with 1 or 2 spines; however these spines are conical in *O. serrata*. Adult females of *O. ungulifinis* can be further separated from those of *O. serrata* by lacking mar-

ginal projections cephalad of abdominal segment IV (present on all abdominal segments of *O. serrata*), and by having a marginal fringe of elongate setae (absent in *O. serrata*).

Etymology. The species name is a combination of the Latin words *ungula*, meaning hoof, and *finis*, meaning end or boundary. It refers to the blunt sclerotic projections at the apex of each marginal lamella. The name is a noun in apposition.

Opisthoscelis gracilis* Schrader, *nomen dubium

Opisthoscelis gracilis Schrader, 1863: 7; synonymy with *O. subrotunda* by Froggatt, 1894a: 209.

General. This species was described briefly by Schrader (1863: 7) as follows: “In another species *O. gracilis*, which I have observed, the oviparous female is rather slender, and the legs are still longer and thinner than in the species before noticed [*O. subrotunda*], and the male has no anal setae.” There is no illustration and Schrader’s specimens were destroyed in WWII (Gullan 1984a). Froggatt (1894a) considered *O. gracilis* to be a synonym of *O. subrotunda*. However, Schrader’s description of the adult female having long thin legs and a slender body, and the adult male with no anal setae, suggest that this was a species of *Tanyscelis*. In the absence of type specimens, it is impossible to determine which species this name applies to and we here consider it to be a *nomen dubium*.

***Tanyscelis* Hardy & Gullan, gen. n.**

urn:lsid:zoobank.org:act:07651A23-7D06-488B-8BC9-E59F868031D2

Type species: *Opisthoscelis pisiformis* Froggatt 1894b.

Generic diagnosis. *Adult female and associated gall.* Galls on leaves and stems; each either globular, hemispherical, conical, mammiform or thorn-like, never pit-like; with orifice usually slit-like, sometimes circular to oblong; if galls on leaves, orifice on either abaxial or adaxial surface, depending on *Tanyscelis* species, but surface often difficult to determine in mature isobilateral leaves and galls typically opening on same surface on any one leaf. Female attached by mouthparts to internal gall wall opposite to opening, with long hind legs projecting forwards over body or towards gall orifice; body of female fills only part of gall cavity; in some species dorsum often covered with white powdery wax. Body outline ovate to turbinata. Abdomen tapered. Vulva on ventral surface near apex of abdomen between segments VII and VIII. Eyes on dorsum close to margin or a papilliform fleshy protuberance on each side of head in place of eyes. Antennae reduced, with ≤ 3 segments, usually 1-segmented. Pair of broad frontal lobes posteromedial of antennae (possibly absent in *T. villosigibba*). Oral lobes membranous to sclerotic, sometimes forming large circular pad around mouthparts. Tentorial box with aliform extensions. Fore and midlegs reduced, segmentation indistinct. Hind legs usually positioned on extreme posterior of thorax and often appear to be located on

anterior abdomen; elongate, sometimes nearly as long or longer than body; ratio of length of trochanter + femur / length of tibia + tarsus < 1; tibia-femur articulation either functional or tibia and femur fused to varying degrees; translucent pores present at least tibia or tibiotarsus; trochanter with 2–6 campaniform sensilla on each surface; claw always highly reduced to absent, claw and tarsal digitules often present but reduced. Anal opening apical or dorsal; anal ring absent or small, without pores and no more than 6 minute setae. Posterior abdominal segments usually without marginal fleshy projections bearing spines (present near anal opening in *T. verrucula* and *T. pisiformis*). Margin without linear fringe of differentiated setae (though *T. convexa* with submarginal band of staggered spines on venter extending from anterior portion of head to posterior spiracles). Dorsum may be humped, or have large fleshy projections. Derm membranous, sclerotic, or bearing minute papillae. Dorsal setae usually flagellate, minute to very long, 5–220 µm long, sometimes born upon fleshy spines. Cribriform plates and tubular duct clusters absent. Microtubular ducts absent from both body surfaces. Macrotubular ducts with vestibule thin and sclerotic, may be present on dorsum and venter, dorsum only, venter only, or absent. Quinquelocular pores on ventral body surface, sometimes throughout dorsum or confined to dorsal surface of abdomen.

Adult male. Antenna 9-segmented. Abdomen tapered, elongate in some species. Gland pouches and associated setae absent. Detailed description given by Theron (1968). Theron based his description on specimens of two unidentified species collected from Keith, South Australia, ex *E. fasciculosa*, provided to him by HMB. Exactly two species from this host and locality, and collected prior to 1968, are present in the collection of HMB: *O. spinosa* and *O. maculata*, here transferred to *Tanyscelis*.

In contrast, the known adult males of *Opisthoscelis* have 10-segmented antennae, a non-tapered abdomen, and have gland pouches, each with a pair of gland setae.

First-instar nymph. Anterior margin of head incised at midline. Each spiracle with one trilocular pore next to opening. One submedial longitudinal row of dorsal setae on each side of body. Antennae 3- or 4-segmented, with 4 fleshy setae on apical segment(s). The known first-instar nymphs of *Opisthoscelis* share all of these states.

Etymology. The genus name is a Latinised combination of the Greek *tany-* meaning long (from the word *tanyo* meaning stretch out) and *skelos* meaning leg, and refers to the long hind legs of the adult female. Our new name is feminine as for *Opisthoscelis*, the sister genus of *Tanyscelis*.

***Tanyscelis conica* (Fuller), comb. n.**

Figs 2a,b, 11

Opisthoscelis conica Fuller, 1897: 1346; Fuller, 1899: 464.

General. Fuller's (1897: 1346) original description of *O. conica* is very brief: "Upon one side of the leaf arises the conical apex, whilst on the other the gall protrudes as

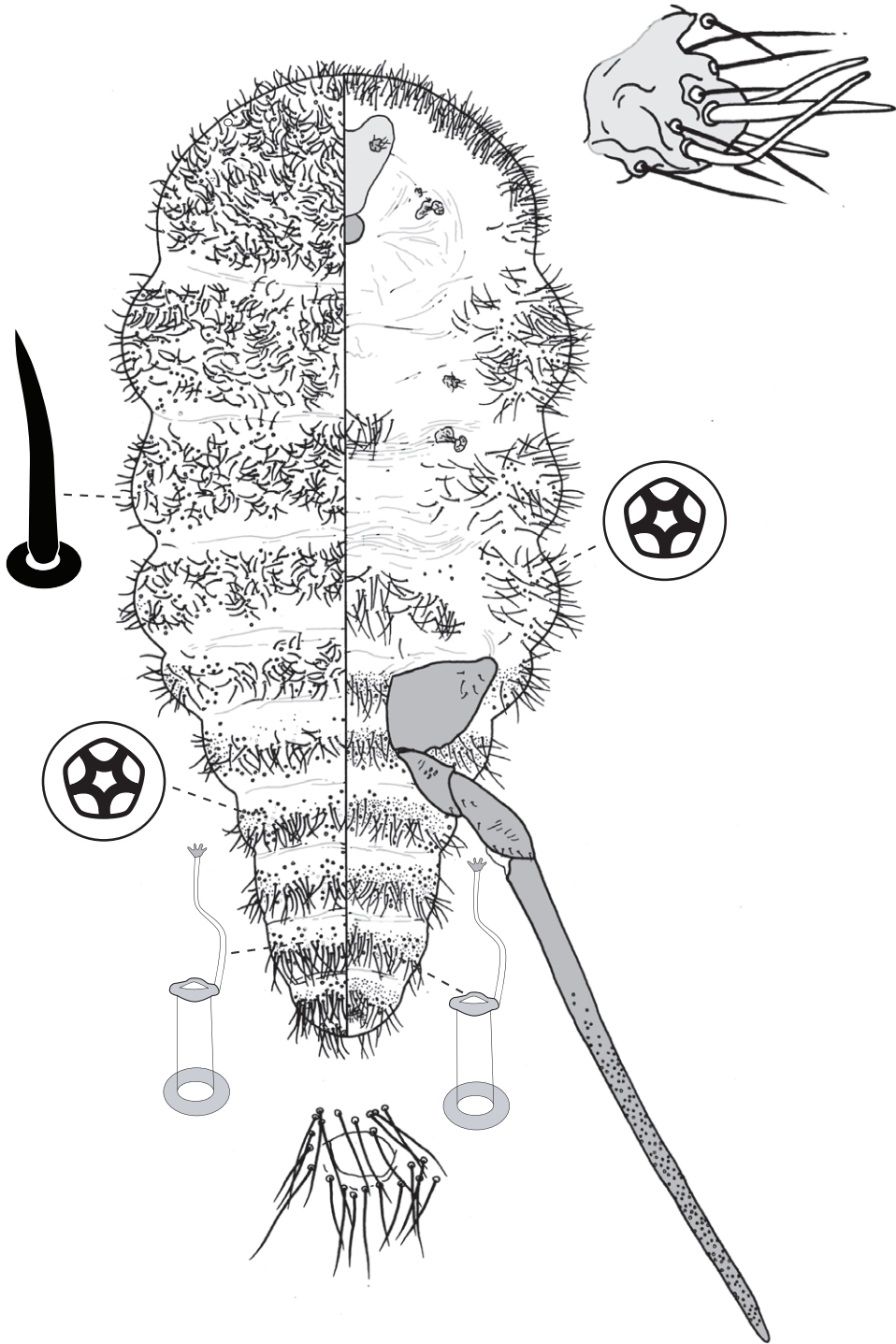

Figure 11. Adult female of *Tanyscelis conica* (Fuller).

a hemisphere.” Later Fuller (1899) published a more detailed description with an illustration of three galls of females on a leaf and a hind leg of an adult female (plate XV, figs 33–34). The galls in Fuller’s drawing are very similar to syntype galls housed in the SAMA (see “Material examined” for details), but no insects have been found in the SAMA or elsewhere (e.g., not in the South African National Collection of Insects where some other Fuller material is housed). The type locality of *O. conica* was given as Midland Junction in Fuller (1897) but as Swan River in Fuller (1899), however it is unlikely that there were two localities for this species because Fuller published the second paper from South Africa based on notes that he had made during eight or nine months spent collecting in Perth prior to his 1897 paper. Midland Junction, now the suburb of Midland, is several km east of the Swan River and, in the 1890s, it was a railway station and associated village.

Gall (Fig. 2a,b). *Female*. On leaf. Height 5.0–7.0 mm (= total height above and below leaf blade), width 5.0–9.5 mm. Gall opening slit-like, 0.5–0.8 mm long; on abaxial or adaxial surface, but all galls opening on same surface on any one leaf. Side of gall with opening conical, other side convex, globose (Fig. 2b).

Male. Not known.

Adult female (Fig. 11) (n = 8). Body outline turbinate, margin incised at intersegmental boundaries, length 2.5–3.7 mm, greatest width 1.1–2.5 mm; abdomen tapered, about as long as head + thorax, extending far beyond femur. Eyespots small, each 18–25 mm wide. Antennae 1-segmented, each 35–108 mm long. Frontal lobes difficult to see, each ca 170 µm long, 200 µm wide. Tentorial box 350–470 mm long. Pump chamber 30–43 µm long, 38–48 µm wide. Labium 85–113 mm long, 95–140 mm wide. Spiracles 70–105 mm long, 45–63 mm wide across atrium. Fore and mid legs small sclerotic protuberances; fore leg 20–35 µm long, with 6–8 setae; mid leg larger, 38–80 µm long, with 10–12 setae. Hind legs robust and elongate; coxa 180–260 µm long, trochanter about as long as femur, the two combined 450–610 µm long, tibia and tarsus fused, forming straight, sword-like segment 720–1880 µm long; claw and digitules absent; translucent pores dense throughout distal region of dorsal and ventral surfaces of tibiotarsus; femur-tibia articulation poorly developed. Anal opening poorly formed, 15–28 µm wide, surrounded by dense cluster of setae.

Dorsum. Derm membranous. Dorsal setae robust, often slightly curved, 15–138 mm long; dense over head and thorax, forming transverse band of longer setae on each abdominal segment. Macrotubular ducts 10–15 mm long, dermal orifice with a rim 5 mm wide; in transverse row on each of abdominal segments III–VI. Microtubular ducts absent. Quinquelocular pores 6–8 µm in diameter, scattered over dorsum.

Venter. Derm on abdomen with bands of microtrichia. Setae 15–150 mm long, in a transverse row across each abdominal segment, dense along margin and submargin of head and thorax, medial cluster on mesothorax and metathorax. Macrotubular ducts similar to those on dorsum, in sparse transverse rows across each of abdominal segments III–VI. Microtubular ducts absent. Quinquelocular pores similar to those on dorsum, similar in distribution to ventral setae.

Material examined. Type material: **AUSTRALIA: Western Australia:** 3 syntype galls of females, dry and empty (2 dissected open, third gall parasitised), on 2 leaves, all on pin-mount, 2 labels: “*Opisthoscelis* Schrader / *conica*, Fuller, sp. n. Type / Perth, W. Australia / C. Fuller / 28.7.97” and “Perth, W. A. / *Opisthoscelis* / *conica* Fuller / m/s / 28.7.97” (SAMA).

Additional material: **AUSTRALIA: South Australia:** 4 first-instar nymphs: ex galls on leaves, *E. dumosa*, Danggali Conservation Park, Main Road site 1, -33.29°, 140.59°, 21 Apr., 1996, PJG (ANIC); 2 adult females, 35 first-instar nymphs: ex leaf galls, *E. dumosa*, Danggali Conservation Park, Main Road, Site 1, -33.29°, 140.59°, 22 Apr., 1996, PJG (ANIC); 2 adult females: ex leaf galls, *E. dumosa*, Danggali Conservation Park, Main Road, Site 4, -33.28°, 140.59°, 23 Apr., 1996, PJG (ANIC); 2 adult females: ex leaf galls, *E. dumosa*, Danggali Conservation Park, Tipperary Dam–Canopus Road, Site 6, -33.27°, 140.72°, 24 Apr., 1996, PJG (ANIC). **Victoria:** 2 adult females: ex leaf galls, *Eucalyptus* sp. (mallee), 25 km N of Ouyen, on Calder Hwy, 22 Apr., 1994, T. Murphy (ANIC); 2 adult females: *E. incrassata*, Big Desert, Moonlight Tank, 13 Feb., 1977, PJG (ANIC); 1 adult female: ex leaf gall *E. incrassata*, Big Desert, Wyperfeld National Park, 13–18 Aug., 1977, T. P. O’Brien (ANIC); 2 adult females: ex leaf galls, *E. dumosa*, ca 20 km N of Hattah, Calder Highway, -34.68°, 142.25°, 5 Feb., 2005, PJG and NBH, NH48 (ANIC); 1 adult female: ex leaf gall, *E. dumosa*, ca 20 km W of Mityack, Calder Highway, -35.17°, 142.45°, 5 Feb., 2005, PJG and NBH, NH76 (ANIC). **Western Australia:** 6 adult females: ex leaf galls, *E. ?wando*, 2.3 km S of Boddington and 18 km SSW of North Bannister, 5 Jan., 1986, PJG (ANIC); 2 adult females: ex leaf galls, *E. wando*, 44 km N of Williams, Albany Hwy, 29 Mar, 1978, PJG (ANIC); 3 adult females, 1 second-instar female: ex leaf galls, *E. accedens*, Coomallo, off Brand Hwy, on dam edge, -30.23°, 115.40°, 3 Dec., 1990, PJG (ANIC); 1 adult female, 3 second-instar females: ex galls on leaves, *E. wando*, Woodanilling, Great Southern Hwy, at crossroads, -33.57°, 117.43°, 1 Dec., 1994, PJG (ANIC).

Comments. The adult female of *T. conica* would be difficult to confuse with the adult female of any other known species of *Tanyscelis*. The fusion of the hind tibia and tarsus into a broad, sword-like appendage is unique. Both the form of the dorsal setae (robust and slightly curved) and their dense distribution also separate adult females of *T. conica* from those of other species. Known populations of *T. conica* occur in two disjunct clusters, one centered around Perth in southwest Western Australia, and the other in forest reserves in northwestern Victoria and southeastern Australia (e.g., Danggali Conservation Park, Wyperfeld National Park, Hattah-Kulkyne National Park). Despite the great distance separating the two, ca 2000 km, the morphology is homogeneous. *Tanyscelis conica* is the only species of *Tanyscelis* known from Western Australia. Only one species of *Opisthoscelis*, the type species *O. subrotunda*, has been collected from Western Australia, in the Kimberley region, which is a great distance (> 1,500 km) north of Perth. *T. conica* is also the only known species of *Tanyscelis* or *Opisthoscelis* known to feed on mallee eucalypt species in the section *Dumaria*, and

along with *O. unguifinis*, is one of only two species in this group known to feed on eucalypts in the section *Bisectae*.

***Tanyscelis convexa* (Froggatt), comb. n.**

Figs 2c,d, 12

Opisthoscelis convexa Froggatt, 1929: 376.

Opisthoscelis globosa Froggatt, 1929: 376 (recognised as a junior primary homonym of *O. globosa* Rübsaamen, 1894, by Lindinger, 1943: 223), syn. n.

Opisthoscelis rubsaameni Lindinger, 1943: 223; replacement name for *O. globosa* Froggatt.

Opisthoscelis ruebsaameni Lindinger; justified emendation by Miller and Gimpel, 2000: 414.

General. We have examined all available type specimens of Froggatt's *O. convexa* and *O. globosa* (the latter now *O. ruebsaameni*) (see under "Material examined" for details of types) and inasmuch as the poor quality of the specimens allows comparison, we consider these adult females to be identical. Froggatt (1929) described these two species on the same page of his paper, with *O. convexa* described first, and based his new species on specimens of each from both Victoria (Diamond Creek for *O. convexa* but not specified for *O. globosa* Froggatt) and from New South Wales (Gosford, Macksville and Warrah for *O. convexa* and Hornsby for *O. globosa* Froggatt). He stated that the gall of the female of his *O. globosa* was larger and more swollen, and the adult female was broader with more irregular transverse bands of spines on the dorsal abdominal segments than on the female of *O. convexa*. We did not observe a striking difference in the dorsal abdominal spines between Froggatt's specimens of *O. globosa* and *O. convexa*. The size differences he mentions probably relate to the age of the females.

Gall (Fig. 2c,d). *Female* (Fig. 2c). On stem and base of petiole. Height 3.0–7.7 mm, width 4.5–8.6 mm, length of basal attachment 4.6–11.8 mm. Gall opening slit-like to oblong, 0.1–0.4 mm wide, 0.4–1.7 mm long (paralectotype galls with slit-like opening mostly 0.1 x 1.2 mm). Gall globose, surface variable, distal area frequently with 1 or 2 concentric circular scars, distal surface above scars smooth and lighter in colour than surrounding stem tissue.

Male (Fig. 2d). On either leaf surface, occasionally on petiole or stems. Height 1.4–3.7 mm, width 1.0–1.6 mm, length of basal attachment 1.3–2.6 mm. Gall cylindrical to conical, distal margin dentate, opening slit-like to round, 0.5–1.7 mm wide, opposite side of leaf swollen.

Adult female (Fig. 12) (n = 24). Body outline broadly turbinate, outline of head + thorax + abdominal segment I entire, abdominal margin weakly incised between each segment, length 2.3–4.4 mm, greatest width 1.9–5.0 mm; abdomen tapered, about as long as head + thorax. Eyespots each 25–83 mm wide, on dorsum among or medial to marginal spines. Antennae 1-segmented, in form of low convex plate or knob;

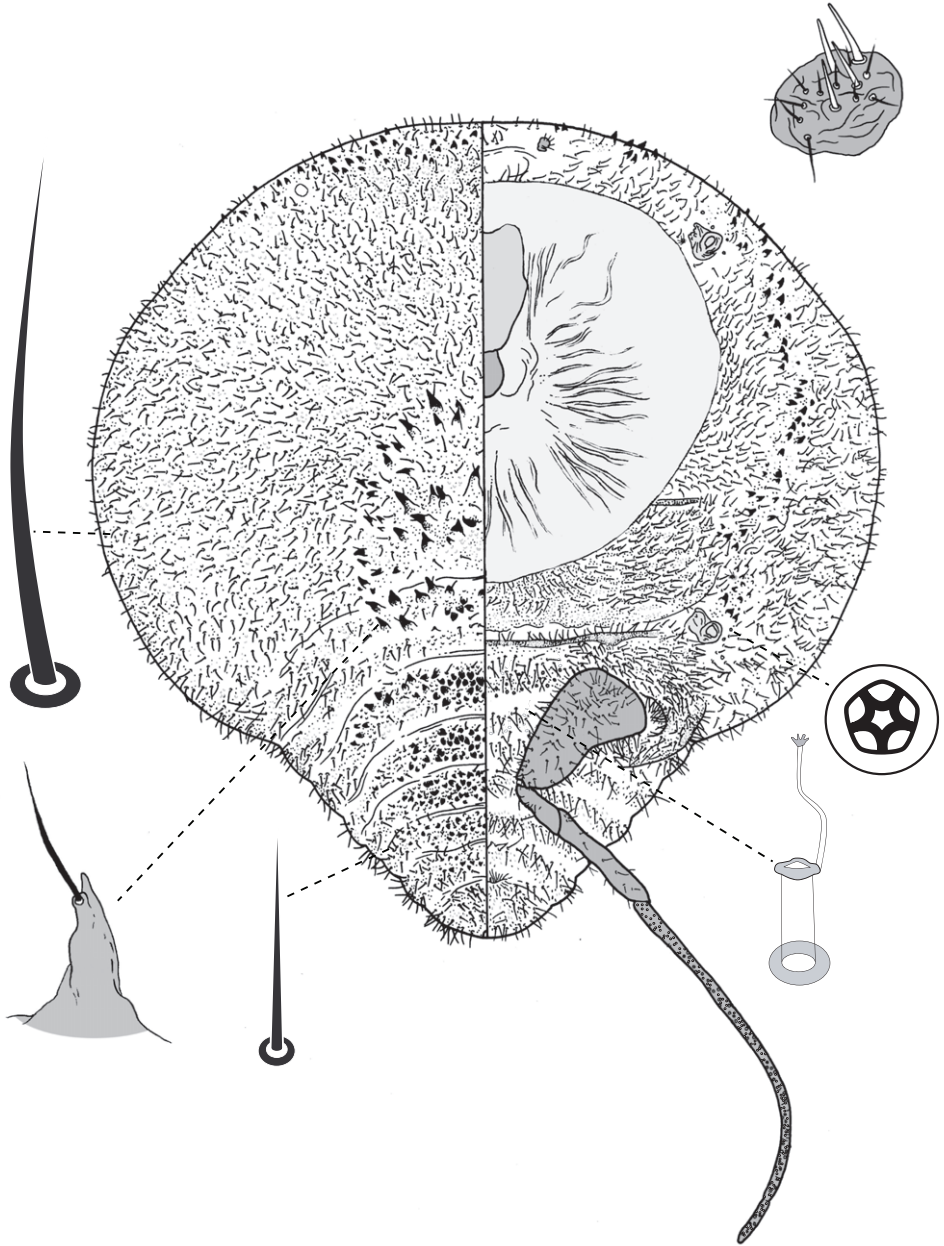

Figure 12. Adult female of *Tanyscelis convexa* (Froggatt).

width 25–78 mm. Frontal lobes difficult to see, each ca 220 μ m long, 230 μ m wide. Tentorial box 350–600 mm long. Pump chamber 50–63 μ m long, 45–55 μ m wide. Labium 73–160 mm long, 80–125 mm wide. Spiracles 100–205 mm long, 48–118 mm wide across atrium. Fore and mid legs small sclerotic protuberances, 20–45 μ m

long. Hind legs slender and elongate; coxa 360–670 μm long, hirsute, trochanter + femur 480–880 μm long, tibia 1000–1610 μm long, tarsus 75–250 μm long; translucent pores dense on both dorsal and ventral surfaces of tibia and tarsus; femur-tibia articulation non-functional, tibia fixed in orientation parallel to long axis of femur; claw and digitules absent. Anal opening poorly formed, 8–20 μm wide; sclerotic anal ring and anal ring setae absent.

Dorsum. Derm variously sclerotic, beset with small papillae; medial portions of thorax and abdomen with numerous spines each born on a fleshy protuberance, each spine with ante-apical seta, spines diminishing in size caudad. Dorsal setae flagellate, 20–180 μm long; scattered over dorsum. Macrotubular ducts absent. Microtubular ducts absent. Quinquelocular pores absent.

Venter. Derm with microtrichia on abdominal segments. Oral lobes sclerotic, forming large circular feeding pad. Spines similar to those on dorsomedial areas of thorax and abdomen found in submarginal row extending from anterior margin of head to posterior spiracles. Ventral body surface extremely hirsute, setae similar to those on dorsum, flagellate, 30–160 μm long. Macrotubular ducts 12–15 μm long, dermal orifice with rim 5 μm wide; on medial areas of anterior abdominal segments only. Quinquelocular pores large, 7–10 μm in diameter; small cluster around each spiracle.

Material examined. Lectotype of *Opisthoscelis convexa* Froggatt (here designated): **AUSTRALIA: Victoria:** 1 adult female on WWF original slide-mount with another female, lectotype (3.4 mm long, 4.0 mm wide) closest to middle of slide, with labels: “*Opisthoscelis / convexa / n sp / Eucalyptus / NSW & Vic.*” and “*O. convexa*” (ANIC).

Paralectotypes of *O. convexa*: **AUSTRALIA: Victoria:** 1 adult female on same slide-mount as lectotype: same data as lectotype (ANIC); 1 adult female, WWF original slide-mount labelled: “*Opisthoscelis / convexa / n sp / N. S. Wales / WWF*” and “*Finished O. convexa*” (ANIC); 2 adult females plus associated dry galls on stem, 6 slides of embryos and first-instar nymphs (several hundred) and 7 other dry galls of females: ex *Eucalyptus macrorrhyncha*, Diamond Creek, Oct., 1921, C. French, 1055, ASCT00004874 and ASCT00004875 (ASCU).

Lectotype of *Opisthoscelis globosa* Froggatt (here designated): **AUSTRALIA: New South Wales:** 1 adult female (3.8 mm long, 4.0 mm wide): WWF original slide-mount labelled: “*Opisthoscelis / globosa / n sp / N. S. Wales / WWF*” and “*O. globosa*” (ANIC).

Paralectotype of *O. globosa*: 1 adult female: WWF original slide-mount labelled: “*Opisthoscelis / globosa / n sp*” and “*O. globosa*” (ANIC).

In the BMNH, there are also two collections of dry galls labelled as “*Opisthoscelis convexa n. sp.*” and apparently from WWF (one from Dandenong, Victoria, and one from Sydney, N.S.W.). These appear to have been sent to London in 1922, prior to Froggatt’s description of this species. In 1985, PJG dissected dry galls from the Dandenong collection and slide-mounted two adult females and some first-instar nymphs (listed below). Although WWF presumably identified these as belonging to his new species, with the manuscript name *O. convexa*, the collection data for these specimens are not listed in Froggatt’s (1929) description of the species and thus we do not consider them to be part of the type material.

Additional material: **AUSTRALIA: Australian Capital Territory:** 6 adult females: ex galls, *E. ?melliadora*, Canberra, beside road to Red Hill Lookout, 20 June, 1981, D. P. Faith and PJG (ANIC). **New South Wales:** 2 adult females: ex stem galls, *E. largiflorens*, 20 km NE of Swan Hill, Merran Creek, 16 Jan., 1986, PJG (ANIC); 2 adult females: ex stem galls, *E. ?melliadora*, ca 30 km E of Goulburn, ca 2 km E of Bungonia Lookdown, above Bungonia Creek and Shoalhaven River, 5 Oct., 1985, PJG (ANIC); 2 adult females: ex stem galls, *E. haemastoma*, Sydney, 17 Dec., 1921, WWF, #1922-55 (BMNH). **Queensland:** 2 adult females: ex galls, *Eucalyptus* sp., 20 km NW of Karara, Millmerran Road, -28.08°, 151.45°, 13 May, 1995, LGC (ANIC); 2 adult females: ex galls, *E. sp.*, 35 km W of Millmerran, -27.70°, 151.02°, 1 May, 1995, LGC (ANIC); 1 adult female, 5 first-instar nymphs: ex galls, *E. sp.*, 45 km SW of Mt Garnet, Kennedy Hwy, -16.97°, 144.86°, 17 Oct., 2003, LGC and M. D. Crisp, LGC00043 (ANIC); 1 adult female: ex gall on stem, *E. sp.*, 8 km NW of Karara, Millmerran Road, -28.17°, 151.55°, 13 May, 1995, G. Harper (ANIC); 3 adult females: ex stem galls, *E. sp.*, 9 km E of Felton, -27.85°, 151.82°, 1 May, 1995, LGC (ANIC); 1 adult female: ex gall, *E. cambageana*, ca 31 km W of Moura, Dawson Hwy, -24.65°, 149.69°, 4 Nov., 2003, LGC and M. D. Crisp, LGC00076 (ANIC); 4 adult females, 200 first-instar nymphs: ex galls, *E. melanophloia*, ca 50 km W of Townsville, Hervey Range, -19.33°, 146.40°, 2 Sep., 1996, C. A. M. Reid (ANIC); 100 first-instar nymphs: ex galls, *E. melanophloia*, ca 50 km W of Townsville, Hervey Range, 17 Sep., 1996, C. A. M. Reid (ANIC); 1 adult female: ex stem gall, *E. melliadora*, E of Inglewood, 6 km W of Gore on Cunningham Hwy, -28.35°, 151.35°, 15 Aug., 2004, NBH and PJG, NH22 (ANIC); 1 adult female: ex *E. populifolia* [*E. tereticornis*], Barakula, 5 Oct., 1939, INSECOLL 0-067179 (QDPI); 1 adult female: ex *E. crebra*, Blair, Athol, Nov., 1938, INSECOLL 0-067180 (QDPI); 2 adult females: ex *E. hemiphloia*, Brisbane, INSECOLL 0-067174, 0-067175 (QDPI); 5 adult females: ex *E. crebra*, Forest Hill, 12 Sep., 1938, No. 339, INSECOLL 0-067177, 0-067178, 0-067187 (QDPI); 1 adult female: ex *E. hemiphloia*, Gallangowan, 15 Feb., 1944, No. SC1953, INSECOLL 0-067183 (QDPI); 2 adult females: ex stem galls, *E. sp.*, Great Keppel Island, Lighthouse track, -23.17°, 150.97°, 14 Dec., 1993, LGC (ANIC); 1 adult female: *E. sp.* (sapling), intersection of Boomerang Road and Beenleigh–Beaudesert Road, -27.78°, 153.20°, 2 May, 1993, PJG (ANIC); 2 adult females: ex *E. drepanophylla*, Kandanga, 13 Apr., 1961, INSECOLL 0-067185 (QDPI); 1 adult female: ex gall, *E. siderophloia*, Miriam Vale to Monto Road, Blackman Gap, 351 m, -24.44°, 151.44°, 5 Nov., 2003, LGC and M. D. Crisp, LGC00080 (ANIC); 1 adult female: ex gall, *E. pilligaensis*, nr Koorongara, -28.03°, 151.27°, 2 May, 1995, L. G. Cook (ANIC); 2 adult females: ex *E. hemiphloia*, R8 Doongul, 25 Jul., 1939, No. SC777, INSECOLL 0-067181, 0-067182 (QDPI); 2 adult females: ex *E. crebra*, Western Line, 3 Oct., 1938, INSECOLL 0-067188 (QDPI); 1 adult female: ex *E. crebra*, no locality data, 23 Dec., 1937, INSECOLL 0-067184 (QDPI); 10 adult females: no data, INSECOLL 0-067169 – 0-067172. **South Australia:** 8 adult females, 55 first-instar nymphs: ex stem galls, *E. fasciculosa*, Belair, National Park, 25 Nov., 1963, HMB, Specimen Index No. 50/63 (ANIC); 10 adult female: ex galls, *E. sp.*, E

of Victor Harbor, 9 Oct., 1967, HMB, Specimen Index No. 32/67 (ANIC); 1 adult female: *E. sp.*, Mt Bold Reservoir, 18 Sep., 1966, N. L. Berlinsky, Specimen Index No. 38/66 (ANIC). **Victoria:** 3 adult females: ex stem galls, *E. microcarpa*, 8 km W of Melton, 27 Feb., 1975, PJG (ANIC); 1 adult female: ex stem gall, *E. albens*, ca 10 km NNW of Benalla, Casey's Weir, Broken River, -36.48°, 145.95°, 8 Feb., 2004, PJG, LGC00104 (ANIC); 1 second-instar female: ex stem gall, *E. microcarpa*, ca 10 km S of Nagambie, on road to Avenel, near railway line, -36.38°, 145.17°, 30 Jan., 2005, PJG, NH27 (ANIC); 2 adult females: ex stem galls, *E. polyanthemos*, Melbourne, North Warrandyte, corner of Overbank Road and Glynn's Road, -37.73°, 145.20°, 14 Feb., 2005, PJG and NBH, NH28 (ANIC); 3 adult females: *E. microcarpa*, nr Bacchus Marsh, Long Forest Road, 19 Jan., 1976, PJG (ANIC); 1 adult female: ex gall, *E. ?microcarpa*, Shepparton, near Goulburn River, off Tom Collins Drive, -36.39°, 145.39°, 29 Dec., 2004, PJG, NH55 (ANIC); 2 adult females, 2 slides with first-instar nymphs: ex stem galls, *E. elaeophora* [now *E. goniocalyx*], Dandenong, WWF, 17 Dec. 1921, 1922/55 (BMNH).

Comments. Adult females of *T. convexa* can be recognised easily by the large dorsal spines found on the dorsomedial areas of the thorax and abdomen and in a ventral submarginal row extending from the anterior margin of the head to the posterior spiracles. *T. convexa* is also the only species of *Tanyscelis* to have no tubular ducts or multilocular pores on the dorsum. DNA sequence data support a sister relationship between *T. convexa* and *T. maculata* + *T. maskelli* (NBH, unpublished data). *T. convexa* is one of the more frequently collected, and broadly distributed, species of *Tanyscelis*. It is known to occur along the coast from Adelaide in South Australia to Cairns in north Queensland. Adult females from near Swan Hill but in New South Wales, and from Canberra differ from all other collections of *T. convexa* in having the ventromarginal band of spines poorly developed. Samples from Benalla, Shepparton, and Nagambie (more or less between but about 100 km farther south than the Canberra and Swan Hill samples) have the ventromarginal band of spines well developed. *Tanyscelis convexa* has been collected exclusively from eucalypt species in the section *Adnataria*.

***Tanyscelis grallator* Hardy & Gullan, sp. n.**

urn:lsid:zoobank.org:act:F524C2C7-194B-43D4-A10B-D8A716C8D083

Fig. 2e, 13

Gall (Fig. 2e). *Female*. On leaf. Thorn-like, height 2.2–3.0 mm, width 3.0–4.8 mm, length of basal attachment 5.0–6.0 mm. Gall opening slit-like, 0.5–0.8 mm long; on adaxial leaf surface for several galls examined. Base broad and globose with circular scar; apex tapering to blunt point. Live adult females of *T. grallator* have white powdery wax in a band across dorsum of each body segment, with intersegmental areas bare of wax. The female is small in relation to the size of the gall cavity and eggs are laid into the cavity, which can become filled.

Male. Not known.

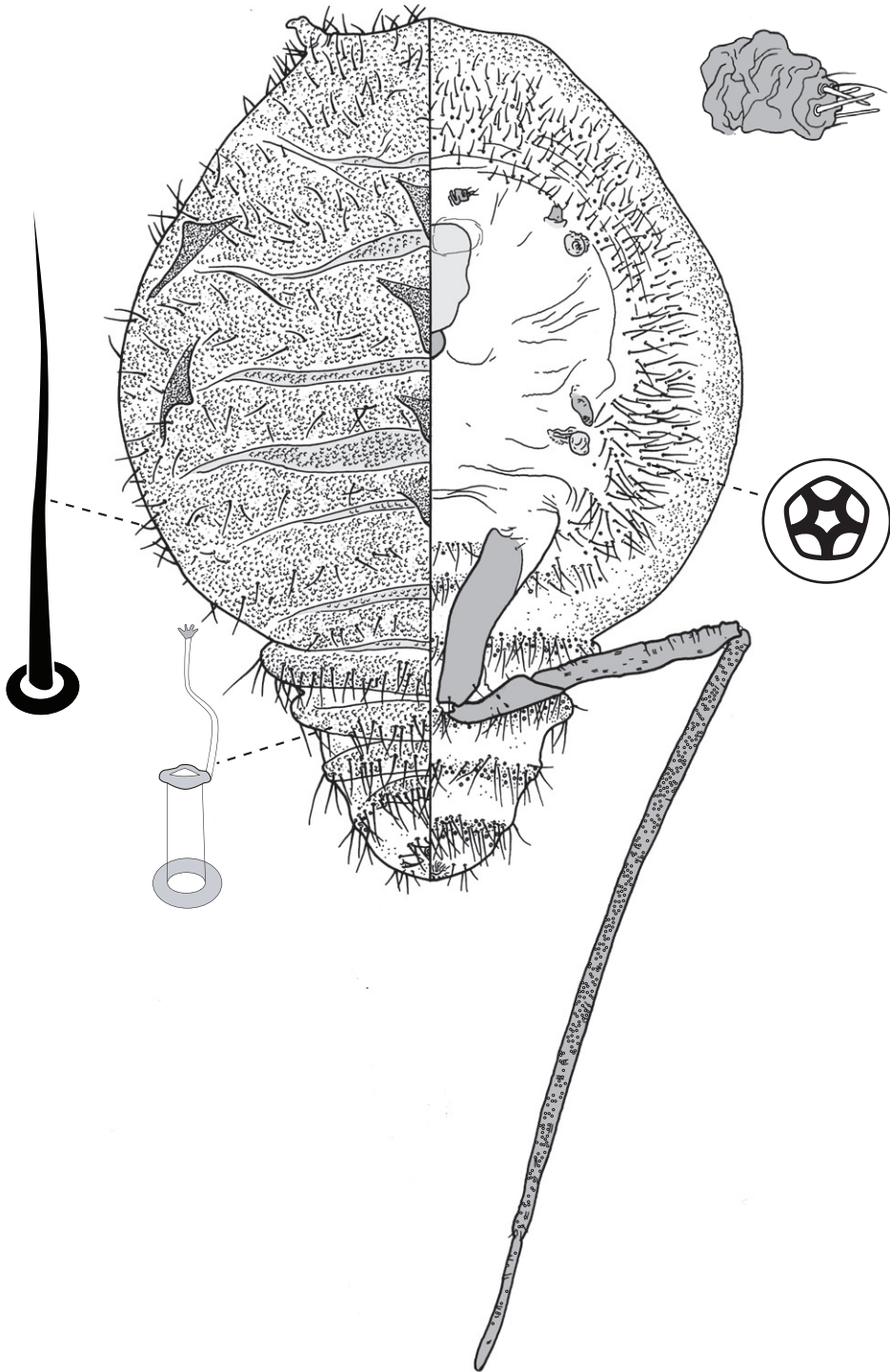

Figure 13. Adult female of *Tanyscelis grallator* Hardy & Gullan, sp. n.

Adult female (Fig. 13) (n = 10). Body turbinate, head, thorax, and anterior abdominal segments with intersegmental boundaries indistinct along margin, intersegmental boundaries incised along posterior abdominal margin; body length 2.4–2.7 mm, greatest width 1.7–2.0 mm; abdomen tapered, about as long as head + thorax, not extending beyond outstretched femur. Large (115–215 mm long), papilliform fleshy protuberance on each side of head in place of eyes; apex of each protuberance with differentiated area, sometimes surrounded by invagination. Antennae each 1-segmented, 55–88 mm long. Frontal lobes difficult to see, each 125–255 μm long, 145–245 μm wide. Tentorial box 310–410 mm long. Labium 88–113 mm long, 68–93 mm wide. Pump chamber 30–38 μm long, 30–38 μm wide. Spiracles 83–128 mm long, 53–73 mm wide across atrium. Fore leg 43–88 μm long; mid leg 68–163 μm long. Hind leg slender and elongate; coxa cylindrical, 520–630 μm long, trochanter + femur 770–960 μm long, tibia 1200–1900 μm long, tarsus 255–420 μm long; translucent pores dense on both surfaces of tibia, few on tarsus; trochanter with 2 campaniform sensilla on each side; femur-tibia articulation functional; claw and digitules present but reduced. Anal opening 10–20 μm wide, without distinct sclerotic anal ring.

Dorsum. Derm weakly sclerotised, densely beset with small papillae; a conical to papilliform protuberance medially on each thoracic segment and on abdominal segment I, and a similar protuberance on each submargin of thoracic segments I and II, smaller protuberances may be present on each submargin of anterior abdominal segments. Dorsal setae flagellate, 25–212 mm long; arranged in a transverse row across each abdominal segment, scattered over surface of head and thorax; setae increasing in length caudad. Macrotubular ducts 6–12 mm long, dermal orifice with rim 4–5 mm wide; in transverse row across each abdominal segment, scattered over head and thorax. Microtubular ducts absent. Quinquelocular pores absent.

Venter. Derm with microtrichia on abdomen. Oral lobes membranous. Setae 68–200 mm long, in a transverse row across each abdominal segment, along margin of head and thorax. Macrotubular ducts absent. Quinquelocular pores large, 8–10 μm in diameter, similar in distribution to ventral setae.

Material examined. Holotype (here designated): **AUSTRALIA: Queensland:** 1 adult female (2.4 mm long, 2.0 mm wide): ex conical gall on leaf, *Eucalyptus* sp., 29 km N of Normanton, -17.47°, 141.18°, 1 Oct., 2006, LGC, LGC00666 (ANIC).

Paratypes: **AUSTRALIA: Queensland:** 2 adult females: ex leaf gall, *Eucalyptus* sp. (ironbark), 13 km N of Injune, 7 Dec., 1993, LGC (ANIC); 1 adult female: ex *E. sp.*, Charters Towers, Oct., 1955, ARB, INSECOLL 0-067153 (QDPI); 1 adult female: ex *E. crebra*, Clermont, Nov., 1938, INSECOLL 0-067159 (QDPI); 3 adult females: ex leaf galls, *E. sp.* (ironbark), Dunmore State Forest, 2 May, 1995, G. Harper (ANIC); 4 adult females: ex leaves, *E. crebra*, Emu Vale, 15 Mar., 1939, INSECOLL 0-067161, 0-067162 (QDPI); 1 adult female: ex gall, *E. crebra*, Mt Walsh Nat. Park, picnic ground, 267 m, -25.57°, 152.05°, 11 Oct., 2003, LGC and M. D. Crisp, LGC00029 (ANIC); 1 adult female: no data, INSECOLL 0-067168 (QDPI).

Comments. Adult females of *T. grallator* are most similar to those of *T. mollicornuta*. Most distinctively, adult females of both species have fleshy

protuberances in place of eyes. These protuberances are much longer on *T. mollicornuta* (\geq length of hind tarsus) than on *T. grallator* (\ll length of hind tarsus), which has additional protuberances along the dorsal midline plus the submargin of the thorax. Each protuberance on the head of *T. grallator* has the apex much more differentiated than the similar protuberances of *T. mollicornuta*, and it seems possible that this area is light sensitive. Adult females of *T. grallator* can be distinguished further from those of *T. mollicornuta* by having much longer hind legs, each with a cylindrical coxa (more conical in *T. mollicornuta*), and the ratio of the hind trochanter + femur to tibia + tarsus \ll 1 (ca 1 in *T. mollicornuta*). *T. mollicornuta* is known from only one location, in Queensland, east of Western Creek State Forest, near Milmerran. Samples of *T. grallator* have been collected from five locations in Queensland, including a collection from the eastern edge of Kubarilla State Forest, < 50 km to the north of Milmerran. *T. mollicornuta* and *T. grallator* have only been found on eucalypts in the subgenus *Adnataria*.

Etymology. The species name is derived from the Latin word *grallator*, meaning 'stilt walker', in reference to the extremely long, slender legs of the adult female. The name is a noun in apposition.

***Tanyscelis maculata* (Froggatt), comb. n.**

Figs 2f,g, 14

Opisthoscelis maculata Froggatt, 1894b: 345–346.

Opisthoscelis recurva Froggatt, 1929: 377, syn. n.

General. We have synonymised *O. recurva* with *O. maculata*. We could find no morphological differences between the adult females of each, although type adult females of *O. recurva* tend to be larger than those of *O. maculata*. Furthermore, the 'recurved' gall morphology from which the name of the junior synonym was derived is found occasionally in galls of smaller specimens that match the types of *O. maculata*. The type locality for *O. maculata* is Bendigo, Victoria, with galls reported from *E. leucoxyton* and *E. gracilis* (Froggatt 1894b), whereas *O. recurva* was described from specimens collected on the hills at Warrah Station, a farming property near Willow Tree [not Willowtree as in the description], New South Wales, on an undetermined species of *Eucalyptus* (Froggatt 1929).

Gall (Fig. 2f, g). *Female*. On stem (mostly), fruit, leaf petiole and midrib. Conical (Fig. 2f) to thorn-like (Fig. 2g), height 3.2–16.2 mm, width 2.7–6.9 mm, length of basal attachment 3.6–11.2 mm. Gall opening oblong, 0.1–0.4 mm wide, 0.3–1.2 mm long. Base of gall broad, surface smooth, distal portion attenuated and annulated, may be recurved, 1–6 rings.

Male. On stem and either leaf surface (Fig. 2f), height 1.9–8.0 mm, width 0.9–2.8 mm, length of basal attachment 1.1–3.8 mm. Gall thin-walled and cylindrical, distal edge crenulate, opening round to oblong, 0.3–2.4 mm maximum wide.

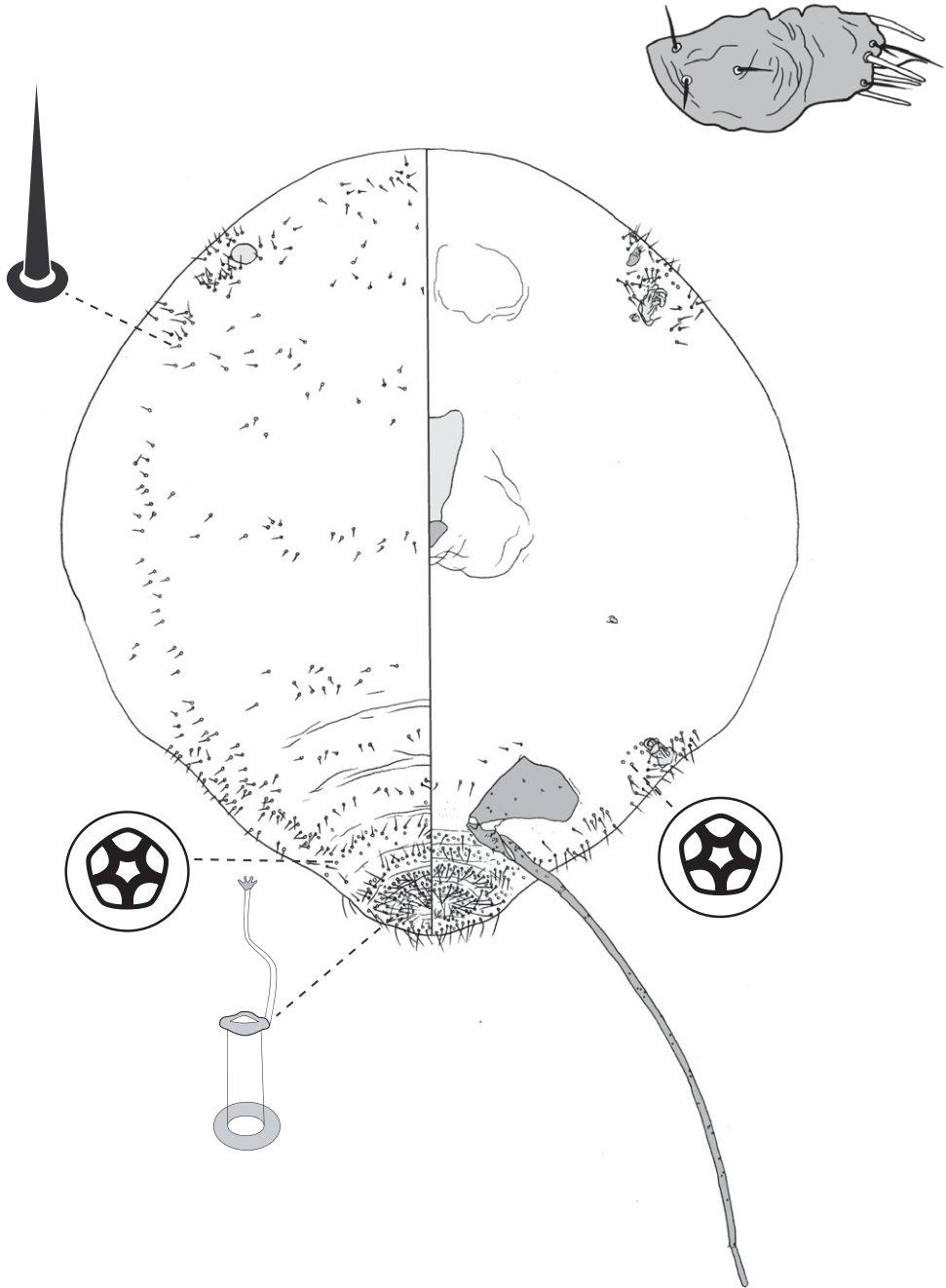

Figure 14. Adult female of *Tanyscelis maculata* (Froggatt).

Adult female (Fig. 14) ($n = 53$). Body outline ovate to turbinate, length 1.7–5.6 mm, greatest width 0.9–4.6 mm; abdomen tapered, quite small relative to thorax and head. Eyespots large, each 45–123 mm wide, highly convex, surrounded by dense cluster of stout setae. Antennae each 1-segmented, 45–520 mm long. Frontal lobes difficult to see, each 180–650 μm long, 180–580 μm wide. Tentorial box 260–520 mm long. Pump chamber 33–60 μm long, 34–55 μm wide. Labium 50–163 mm long, 60–138 mm wide. Spiracles 85–240 mm long, 38–130 mm wide across atrium. Fore and mid legs small sclerotic protuberances, 15–120 μm long. Hind legs slender and elongate; coxa 240–730 μm long, trochanter + femur 240–930 μm long, tibia 840–4500 μm long, tarsus 140–350 μm long; translucent pores sparsely scattered on dorsal and ventral surfaces of tibiotarsus; trochanter with 3 or 4 campaniform sensilla on each side; femur-tibia articulation non-functional, tibia fixed in orientation parallel to long axis of femur; claw and digitules absent. Anal opening poorly formed, 10–45 μm wide, sclerotic anal ring and anal ring setae absent.

Dorsum. Derm membranous in young females, older specimens may have clusters of small circular sclerotic regions on margin and submargin of head and thorax, or broad areas of sclerotic cuticle on medial portions of head and thorax. Dorsal setae robust, 10–125 mm long; arranged in a transverse band across each body segment and scattered along margin, longer setae present on abdominal segments. Macrotubular ducts 12 mm long, dermal orifice with rim 5 mm wide; restricted to posterior abdominal segments. Microtubular ducts absent. Quinquelocular pores, 7–11 μm in diameter, scattered across posterior abdominal segments.

Venter. Setae 20–165 mm long, in a transverse row across each posterior abdominal segment plus a cluster extending from each spiracle to margin, a few mesad to each metacoxa, otherwise ventral body surface naked. Macrotubular ducts absent. Quinquelocular pores large, 7–11 mm in diameter, similar in distribution to ventral setae.

Material examined. Lectotype of *Opisthoscelis maculata* (here designated): **AUSTRALIA: Victoria:** 1 adult female (2.3 mm long, 2.2 mm wide): ex dry gall on stem, with printed label: “No. 1787 E / GALL MAKING COCCIDS. / *Opisthoscelis maculata*, Froggt. / Female galls on Eucalyptus / Bendigo, Victoria“, ASCT00004880 (ASCU).

Paralectotypes of *O. maculata*: **AUSTRALIA: Victoria:** 1 adult female, same data as lectotype (ASCU).

Lectotype of *Opisthoscelis recurva* (here designated): **AUSTRALIA: New South Wales:** 1 adult female (5.2 mm long, 4.1 mm wide): on WWF original slide-mount labelled: “*Opisthoscelis* / *recurva* / n sp / Warrah NSW” (ANIC).

Paralectotypes of *O. recurva*: **AUSTRALIA: New South Wales:** 1 adult female and 2 dry galls of female on base of leaves (female ex one of these galls slide-mounted by PJG 2008), with WWF labels: “Warrah / Sydney, N.S.W. / W. W. Froggatt. / Eucalypt / 8.5.1921” and “1045”, ASCT00004859 & ASCT00004860 (ASCU); 1 adult female and 2 slides of first-instar nymphs ex dry gall on leaf, plus other associated dry galls, with 2 labels: “1579 / *Opisthoscelis* / *recurva* / n sp MS / WWF Warrah, N.S.W.” and “Opisth. recurva. (Froggt. MS) / on Eucalyptus sp. / Warrah. N.S.W., Australia”

(BMNH). Note: The labels on the 2 dry type galls of *O. recurva* at ASCU say “Warrah / Sydney” but this is an error; Warrah is property near Willow Tree, in northeastern N.S.W. The paralectotypes in the BMNH are labelled correctly.

Additional material: **AUSTRALIA: New South Wales:** 1 adult female: ex dry stem gall, *E. sp.*, WWF, 1919-299 (BMNH); 10 adult female: ex gall on stem, *E. melliodora*, 1 km N of Thurgoona (Albury), -36.05°, 146.98°, 30 Dec., 1991, PJG (ANIC); 1 adult female: ex stem gall, *E. polyanthemos*, 2 km NE of Thurgoona, Ettamogah Rd, -36.03°, 146.98°, 8 Feb., 2004, PJG, LGC00134 (ANIC); 1 adult female: ex gall, *E. camaldulensis*, Deniliquin Landcare Project, 10 June, 1993, P. Bacon, Tree 2-1-5-N (ANIC); 1 adult female: ex dry stem gall, *E. sp.*, [locality not given], WWF, #1919-299” (BMNH). **Queensland:** 3 adult females: ex stem galls, *E. populnea*, 3 km WSW of Millmerran, Turallin Rd, -27.88°, 151.24°, 1 May, 1995, LGC (ANIC). **South Australia:** 2 adult females: ex conical twig galls, *E. fasciculosa*, Aldinga Beach, scrub area, 25 Apr., 1972, J. W. Beardsley (ANIC); 5 adult females: *E. sp.*, Hindmarsh Waterfall, 10 Oct, 1966, N. L. Berlinsky (ANIC); 5 adult females, 140 first-instar nymphs: ex stem and leaf galls, *E. lansdowneana* subsp. *albopurpurea*, Kangaroo Island, South Coast Rd, at Eleanor River, -35.93°, 137.23°, 29 Sep., 1994, PJG (ANIC); 27 adult females: ex galls, *E. fasciculosa*, Keith, 18 Feb., 1963, T. C. R. White, Specimen Index No. 16/63 (ANIC); 12 second-instar females: *E. fasciculosa*, Keith, Dec., 1963, T. C. R. White, Specimen Index No. 63/63 (ANIC); 6 adult females: ex galls, *E. fasciculosa*, Keith, 9 Jan., 1964, T. C. R. White (ANIC); 4 adult females: ex galls, *E. sp.*, Mt Bold area, 6 May, 1968, V. Cruickshank (ANIC); 3 adult females: *E. sp.*, Mt Bold Reservoir, 18 Sep., 1966, N. L. Berlinsky (ANIC); 5 adult females: ex galls, *E. fasciculosa*, Mt Lofty Ranges, Kuitpo Forest Reserve, 13 Mar., 1977, R. C. Robinson and PJG (ANIC); 22 adult females: ex galls, *E. fasciculosa*, Mt. Lofty Ranges, Kuitpo Forest Reserve, 13 Mar., 1977, PJG (ANIC); 12 adult females, 18 first-instar nymphs: ex galls, *E. sp.*, nr Willunga, 7 July, 1965, HMB, Specimen Index No. 25/65 (ANIC); 3 adult females, 55 first-instar nymphs: *E. fasciculosa*, Tintinara [near Keith], 4 July, 1963, T. C. R. White, Specimen Index No. 34/63 (ANIC); 11 adult females: ex galls, *E. fasciculosa*, Wilpena Pound, Pound Gap, 24 May, 1977, PJG (ANIC). **Victoria:** 1 adult female: ex stem gall, *E. ?melliodora*, 9 km N of Nagambie, Weir Road, -36.72°, 145.18°, 7 Feb., 2004, PJG, LGC00137 (ANIC); 5 adult females including DNA voucher LGC00103: ex stem gall, *E. ?microcarpa*, ca 10 km S of Nagambie, just E of railway line, -36.37°, 145.17°, 7 Feb., 2004, PJG (ANIC); 2 adult females, 1 second-instar female: ex galls on stems and leaf bases, *E. polybractea*, ca 3 km SW of Inglewood, on Arnold West–Inglewood Road, ca 1 km from Inglewood– Rheola Road, -36.59°, 143.85°, 3 Feb., 2005, PJG and NBH, NH74 (ANIC, NMV); 2 adult females: ex stem galls, *E. melliodora*, ca 9 km N of Nagambie, Goulburn Weir Road, -36.72°, 145.18°, 30 Jan., 2005, PJG, NH25 (ANIC); 5 adult females: ex small, conical galls on twigs, *E. melliodora*, Melbourne, Lower Plenty, 16 Oct., 1971, J. W. Beardsley, V-127 (BPBM); 2 adult females: ex twig galls, *E. melliodora*, Melbourne, Lower Plenty, 1 Jan., 1972, J. W. Beardsley (BPBM); 90 first-instar nymphs: *E. melliodora*, Melbourne, Park Orchards, 18 & 30 Oct., 1976, J. Nelson (ANIC); 4 adult males: *E.*

meliadora, Melbourne, Park Orchards, 4 & 7 Jan., 1977, J. Nelson (ANIC); 7 adult females: *E. meliadora*, Melbourne, Park Orchards, 27 Feb., 1976, J. Nelson (ANIC); 2 adult females: *E. polyanthemos*, Melbourne, Warrandyte, behind 134 Brackenbury Street, 7 May, 1977, PJG (ANIC); 2 adult females: *E. macrorrhyncha*, nr Heathcote, 24 Feb., 1972, J. W. Beardsley (ANIC); 1 adult female: ex twig gall, *E. sp.*, Wattle Park (reserve), nr Melbourne, 8 Feb., 1964, HMB, Specimen Index No. 10/64 (ANIC).

Comments. Adult females of *T. maculata* are very similar to those of *T. maskelli*. The latter can be distinguished by the much smaller eyes, the distinct marginal fringe of setae, and the longer dorsal setae on the abdomen and along the margin. *T. maculata* is known from many more collections, and appears to be common in the south of Australia, whereas *T. maskelli* has a more northern distribution. Populations of both species have been collected in New South Wales, although never from the same site. Except for one sample of *T. maculata* collected by J. W. Beardsley, apparently from *E. macrorrhyncha* (subgenus *Eucalyptus*: section *Aromatica*), and Froggatt's (1894b) unconfirmed record from *E. gracilis* (subgenus *Symphyomyrtus*: section *Bisectae*), all material of *T. maskelli* and *T. maculata* has been collected from eucalypt species in the section *Adnataria* (subgenus *Symphyomyrtus*).

***Tanyscelis maskelli* (Froggatt), comb. n.**

Figs 2h,i, 15

Opisthoscelis maskelli Froggatt, 1894b: 340–341; Froggatt, 1929: 377.

General. In the original description, Froggatt (1894b) states that he collected this species at Cooma, Maitland, Newcastle, and a dozen localities within a radius of 20 miles [32 km] of Sydney, but that a constant locality was Flemington on *E. siderophloia*, the large-leaved box. Flemington is in western Sydney and now in the suburb of Homebush West. Subsequently, Froggatt (1929) treated Flemington as the type locality, as did Miller and Gimpel (2000) in their catalogue of the Eriococcidae.

Gall (Fig. 2h,i). *Female* (Fig. 2h). On stem. Conical (Fig. 2h) to thorn-like, height 6.4–14.1 mm, width 3.7–7.8 mm, length of basal attachment 5.2–11.0 mm. Gall opening round to oblong, 0.2–1.8 mm wide. Base of gall broad, surface rugose, distal portion attenuated and annulated, with 2–7 rings.

Male (Fig. 2i). On stem and either leaf surface. Tubular, narrowing slightly towards apex, height 2.1–7.0 mm, width 1.0–2.1 mm, length of basal attachment 1.3–4.7 mm. Gall opening indistinct to round, 0.3–1.7 mm wide. Gall thin-walled and cylindrical, distal edge surrounding opening crenulate.

Adult female (Fig. 15) (n = 16). Body outline ovate to turbinate, length 3.5–6.2 mm, greatest width 3.1–5.1 mm; abdomen tapered, quite small relative to thorax and head. Eyespots each 20–45 mm wide, dorsad of margin fringe setae. Antennae 1-segmented, 43–130 mm long. Frontal lobes difficult to see, each 300–350 µm long, 350–520 µm wide. Tentorial box 440–1400 mm long. Labium 125–160 mm long,

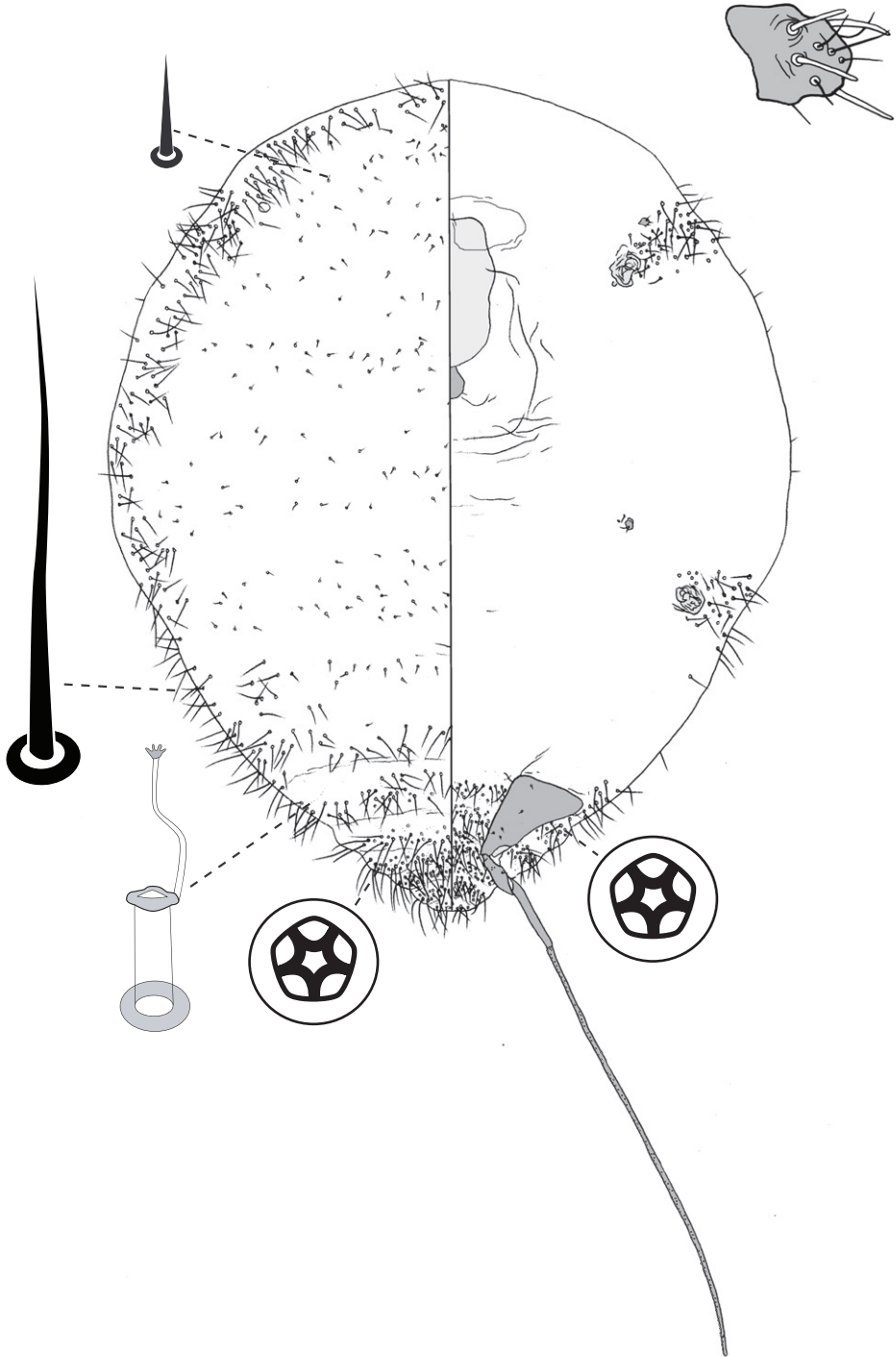

Figure 15. Adult female of *Tanyscelis maskelli* (Froggatt).

83–150 mm wide. Spiracles 120–310 mm long, 60–120 mm wide across atrium. Fore and mid legs small sclerotic protuberances, 25–55 µm long. Hind legs slender and elongate; coxa 500–1170 µm, trochanter + femur 510–1222 µm, tibia 1820–2730 µm long, tarsus 115–360 µm; translucent pores on both surfaces of tibia and tarsus; trochanter with 3 or 4 campaniform sensilla on each side; femur-tibia articulation non-functional, tibia fixed in orientation parallel to long axis of femur; claw and digitules absent. Anal opening poorly formed, 15–35 µm wide, sclerotic anal ring and anal ring setae absent.

Dorsum. Derm membranous in young females, sclerotic in older specimens. Dorsal setae ranging from minute and conical to long and flagellate, 20–175 mm long; arranged in a transverse row or band across each body segment, longer setae present on abdominal segments and forming fringe along entire body margin. Macrotubular ducts 12 mm long, dermal orifice with rim ca 5 mm wide; ducts restricted to posterior abdominal segments. Microtubular ducts absent. Quinquelocular pores large, 7–11 mm in diameter, present on posterior abdominal segments.

Venter. Setae flagellate, 20–165 mm long, in a transverse row across each posterior abdominal segment plus a cluster extending from each spiracle to margin, otherwise ventral body surface naked. Macrotubular ducts absent. Quinquelocular pores similar to those on dorsum, similar in distribution to ventral setae.

Material examined. Lectotype of *Opisthoscelis maskelli* (here designated): **AUSTRALIA: New South Wales:** 1 adult female (4.02 mm long, 3.24 mm wide): ex dry gall on stem, with printed label: “No. 1944 E / GALL MAKING COCCIDS. / *Opisthoscelis*[sic] *maskelli*, Froggt. / Male and female galls on Eucalyptus / Flemington, N.S.W.” ASCT00004851 (ASCU).

Paralectotypes: **AUSTRALIA: New South Wales:** 1 adult female: same data as lectotype (ASCU); 1 adult female (slide perhaps from collection of W.M. Maskell since part of label in his handwriting): “B.M. 1945.121 / *Opisthoscelis* / *MASKELLI* / n. sp. / female / 1891 Froggatt W.M.M” and “Co Type / A gall making scale / insect, showing / the long hind / legs. / B.M. 1945.121” (BMNH); 2 adult females (slide-mounted by PJG from dry collection): ex dry stem galls with labels: “*Opisthoscelis maskelli* / Froggt / on Eucalyptus siderophloia / Sydney – Australia / ex coll. W.W. Froggatt” and “*Opisth Maskelli* / ex Coll W. Maskell.” (BMNH).

Additional material: **AUSTRALIA: New South Wales:** 3 adult females: ex galls, *E. fibrosa*, 8 km N of Bargo, Hume Hwy, 9 May, 1999, LGC (ANIC); 1 adult female: ex gall, *E. fibrosa*, ca 110 km N of Goulburn and 8km N of Bargo, Hume Hwy, Pheasant Nest, -34.27°, 150.65°, 10 May, 1999, LGC, Opis15 (ANIC). **Queensland:** 1 adult female: ex gall on stem, *E. sp.* (ironbark), 13 km N of Injune, 7 Dec., 1993, LGC (ANIC); 15 first-instar nymphs: ex stem galls, *E. sp.* (ironbark), 14 km N of Injune, 7 Dec., 1993, LGC (ANIC); 2 adult females: ex galls on petiole, *E. sp.*, 31 km NE of Chinchilla, Auburn Road, 6 Dec., 1993, LGC (ANIC); 3 adult females: ex stem galls, *E. sp.*, 34 km NNE of Chinchilla, Barakula State Forest, 5 Dec., 1993, LGC (ANIC); 1 adult female: ex pot gall with peaked cap, *E. crebra*, Isla Gorge Lookout, in camping ground, 413 m, -25.19°, 149.97°, 12 Oct., 2003, LGC and M. D. Crisp,

LGC00032 (ANIC); 1 adult female: ex gall, *E. melanophloia*, on Sarina to Clermont Road, -21.77°, 148.79°, 2 Nov., 2003, LGC and M. D. Crisp, LGC00072 (ANIC).

Comments. Adult females of *T. maskelli* are very similar to those of *T. maculata* [see comments under *T. maculata*].

***Tanyscelis megagibba* Hardy & Gullan, sp. n.**

urn:lsid:zoobank.org:act:FE152A1E-D181-48A3-8B42-007ACE65743E

Figs 3a, 16

Gall (Fig. 3a). *Female*. On stem. A rounded swelling; gall opening slit-like; base of gall broad, gall surface striated, distal part a narrow truncate cone bearing orifice.

Male. On stem; similar to gall of female but without apical cone; gall opening irregularly shaped.

Adult female (Figure 16) (n = 19). Body rotund, with 3 or 4 very large dorsal humps, body margin ovate, length 1.4–3.3 mm, greatest width 0.9–ca 3 mm; abdomen appears to be tapered (truncate in all slide-preparations, but clearly tapered in photograph of adult female in life). Eyes each 60–85 µm wide, convex, with base not parallel-sided or perpendicular to body surface. Antennae 1-segmented, 95–125 mm long. Frontal lobes often difficult to detect, each ca 150 µm long, 190 µm wide. Tentorial box 325–450 mm long. Labium 115–150 mm long, 100–110 mm wide. Pump chamber 30–38 µm long, 35–40 µm wide. Spiracles 125–170 mm long, 55–100 mm wide across atrium. Fore and mid legs small sclerotic stubs, 18–45 µm long. Hind leg slender and elongate; coxa 370–430 µm long, trochanter + femur 480–550 µm long, tibia straight, 750–1000 µm long, tarsus 410–540 µm long; translucent pores scattered over both surfaces tibia, plus a few on femur and tarsus; femur-tibia articulation non-functional, base of tibia fixed at obtuse angle to femur; each side of hind trochanter with 3–6 campaniform sensilla; claw and digitules absent. Anal opening 8–20 µm wide, anal ring poorly developed, with ca 6 setae.

Dorsum. Dominated by 3 or 4 large humps. Derm lightly sclerotised, densely beset with minute papillae, these diminishing in size caudad and are replaced by microtrichia on abdomen, cuticle on humps may be more heavily sclerotised than elsewhere. Dorsal setae slender, 7–53 mm long; in transverse row across each abdominal segment, scattered on head and thorax, longest setae on posterior abdominal segments. Macrotubular ducts and microtubular ducts absent. Quinquelocular pores 7–8 µm in diameter, on posterior abdominal segments.

Venter. Oral lobes membranous. Setae as on dorsum, 12–80 mm long, in a transverse row across each abdominal segment, plus a few scattered along margin of head and thorax. Macrotubular ducts absent. Quinquelocular pores similar to those on dorsum, in a transverse row across each abdominal segment plus a few clustered around each spiracle, absent elsewhere.

Material examined. Holotype (here designated): **AUSTRALIA: South Australia:** 1 adult female (1.8 mm long, 1.2 mm wide), on slide with 2 other females, holotype

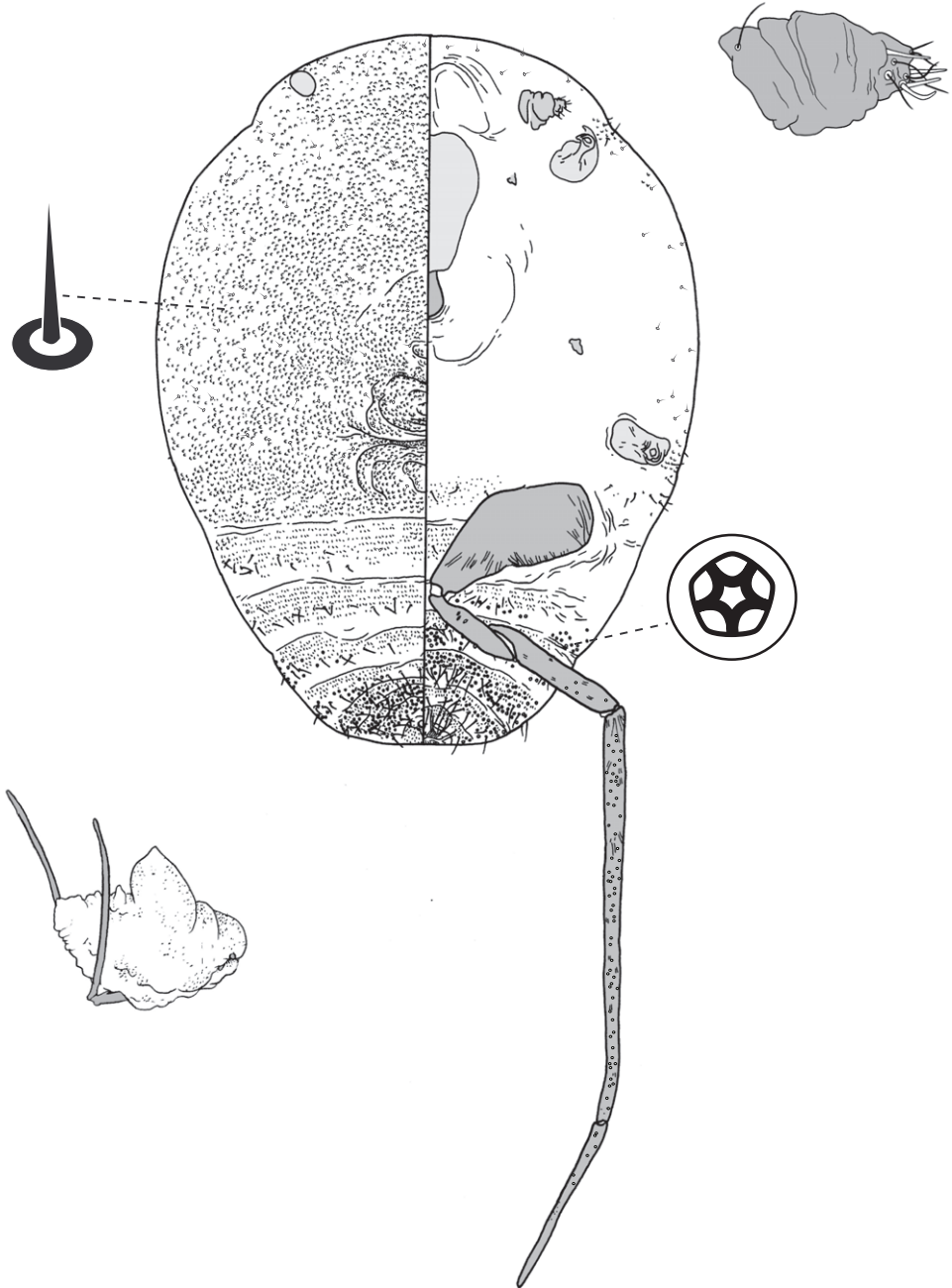

Figure 16. Adult female of *Tansyscelis megagibba* Hardy & Gullan, sp. n. Inset shows a side view of the female as it appears in life.

closest to data label: ex gall on stem, *Eucalyptus microcarpa* [original label incorrectly has *E. odorata*; see Comments below], Aldinga Beach, 2 Oct., 1965, H. M. Brookes, Specimen Index No. 44/65 (ANIC).

Paratypes: **AUSTRALIA: South Australia:** 2 adult females, on same slide as holotype (ANIC); 6 adult females: ex stem galls, *E. microcarpa*, Aldinga Beach, 9 Jan., 1964, H. M. Brookes, Specimen Index No. 4/64 (ANIC); 10 adult females: same data except 2 Oct., 1965, Specimen Index No. 44/65 (ANIC); 4 adult females: ex galls, *Eucalyptus* sp., Aldinga Beach, 11 Mar., 1966, HMB (ANIC); 7 adult females: ex galls, *Eucalyptus* sp., 1.5 km ESE of Moorlands, 6 May, 1980, PJG (ANIC).

Comments. Adult females of *T. megagibba* are most similar to those of *T. villosigibba*, in the sense that the dorsal surface of both species is dominated by a series of large humps. These are most spectacular in mature females of *T. megagibba*, but lack the dense covering of setae, each born on a raised fleshy base, that is characteristic of the adult females of *T. villosigibba*. Adult females of *T. villosigibba* are also distinctive in having highly convex eyes, with the base of each eye parallel-sided and perpendicular to the body surface, whereas in *T. megagibba* the base of each eye is not parallel-sided. *T. megagibba* is known from only two localities, ca 100 km apart, in South Australia, whereas *T. villosigibba* is known from four localities in Queensland.

The original labels on the slides from two of the three collections of *T. megagibba* made by HMB have the host as *E. odorata*. However, her subsequent notes specify that this was a misidentification and the collections were made from *E. microcarpa* (not *E. odorata*).

Etymology. The species name is derived from the Latin word *gibber*, meaning hump on the back. This species has impressively large dorsal humps. The name is a noun in apposition.

***Tanyscelis mollicornuta* Hardy & Gullan, sp. n.**

urn:lsid:zoobank.org:act:45810F52-0775-40EE-8417-FD1D99FD9006

Fig. 17

Gall. *Female.* On leaves. Gall a circular raised area, up to 5 mm across and 1–2 mm high; opening slit-like.

Male. Not known.

Adult female (Fig. 17) (n = 4). Body turbinate, margin incised at intersegmental boundaries, length 2.0–2.6 mm, greatest width 1.4–1.5 mm; abdomen tapered, about as long as head + thorax, extending beyond femur. Eyespot undetected; large (330–425 µm long), papilliform fleshy protuberance on each side of head in place of eyes. Antennae 1-segmented, 38–123 mm long. Frontal lobes difficult to see, each ca 120 µm long, 110 µm wide. Tentorial box 225–315 mm long. Labium 100–113 mm long, 60–75 mm wide. Pump chamber 28–33 µm long, 28–33 µm wide. Spiracles 85–120 mm long, 43–50 mm wide across atrium. Fore leg 50–65 µm long; mid leg 58–105 µm long. Hind leg slender and elongate; coxa conical, 300–430 µm long,

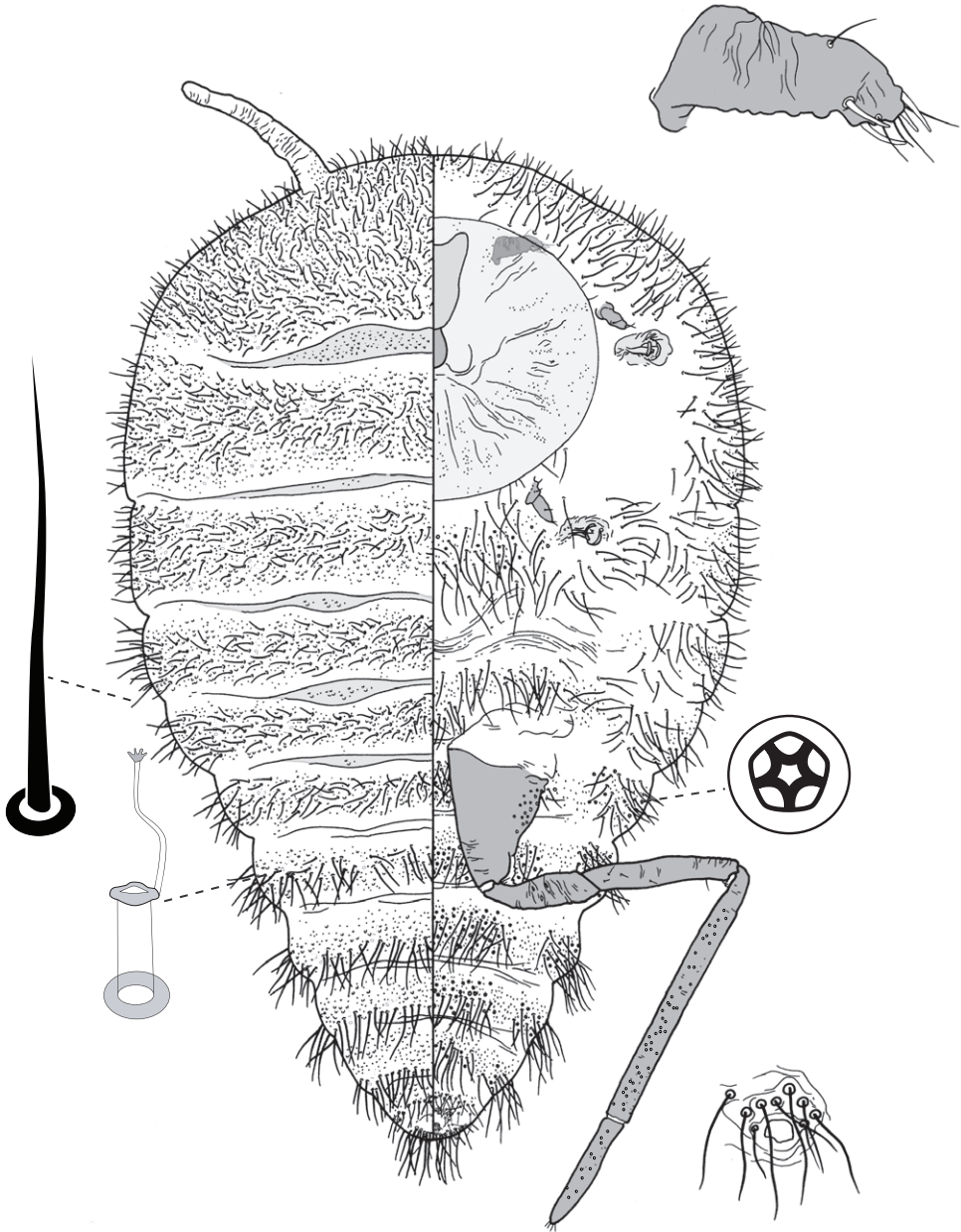

Figure 17. Adult female of *Tanyscelis mollicornuta* Hardy & Gullan, sp. n.

trochanter + femur 580–610 μm long, tibia 630–720 μm long, tarsus 290–300 μm long; translucent pores on proximal-lateral area of each coxa, plus on both surfaces of tibia and tarsus; trochanter with 3 campaniform sensilla on each side; femur-tibia articulation functional; claw and digitules present but reduced. Anal opening ventral,

13–15 μm wide, without distinct sclerotic anal ring, surrounded by rugose area of cuticle bearing ca 10 setae.

Dorsum. Derm weakly sclerotised, densely beset with small papillae. Dorsal setae flagellate, 50–165 μm long; arranged in a transverse band across each abdominal segment, densely scattered over surface of head and thorax; setae increasing in length caudad. Macrotubular ducts 15 μm long, dermal orifice with rim ca 7 μm in diameter; in transverse row across each abdominal segment, scattered over marginal and submarginal areas of head and thorax. Microtubular ducts absent. Quinquelocular pores absent.

Venter. Oral lobes membranous to sclerotic, forming circular feeding pad around mouthparts. Setae 63–190 μm long, in a transverse band across each abdominal segment plus across meta- and mesothorax, and along margin of head and prothorax. Macrotubular ducts absent. Quinquelocular pores very large, ca 10 μm in diameter, on abdominal segments and medial area of mesothorax.

Material examined. Holotype (here designated): **AUSTRALIA: Queensland:** 1 adult female (2.0 mm long, 1.5 mm wide): ex gall on leaf, *Eucalyptus populnea*, 3 km WSW of Millmerran, Turallin Rd, -27.88°, 151.24°, 1 May, 1995, LGC (ANIC).

Paratypes: **AUSTRALIA: Queensland:** 5 adult female: same data as holotype (ANIC).

Comments. Adult females of *T. mollicornuta* are most similar to those of *T. grallator* [see comments under *T. grallator*].

Etymology. The species name is formed from the Latin word *mollis*, for soft, and *cornuta*, for horn. It refers to the pair of fleshy projections on the anterior surface of the head. The name is a noun in apposition.

Tanyscelis pisiformis (Froggatt), **comb. n.**

Figs 3b,c, 18, 19

Opisthoscelis pisiformis Froggatt, 1894b: 343–344.

General. When Froggatt (1894b) described *O. pisiformis*, he listed three host species of eucalypts – *Eucalyptus melliodora*, *E. piperita* and *E. resinifera* – from three different localities in New South Wales – Bathurst, Thornleigh and Sutherland. Even though we designate a lectotype below, the type locality of this species continues to encompass these three localities because the collection locality of the lectotype is not known. Although Miller and Gimpel (2000) listed the BMNH as holding syntypes, the data associated with the four BMNH collections of dry galls labelled as *O. pisiformis* either clearly show that the material was collected subsequent to description of this species or the data are inadequate to determine type status. Probably only two of the four BMNH collections belong to this species. Insects extracted from dry galls of one collection were slide-mounted by PJG in 1984 and are listed below in Material examined.

Gall (Fig. 3b,c). *Female* (Fig. 3a). On leaf. Height 4.0–9.6 mm, width 4.0–6.4 mm, length of basal attachment 2.9–8.9 mm. Gall opening an almost closed slit in

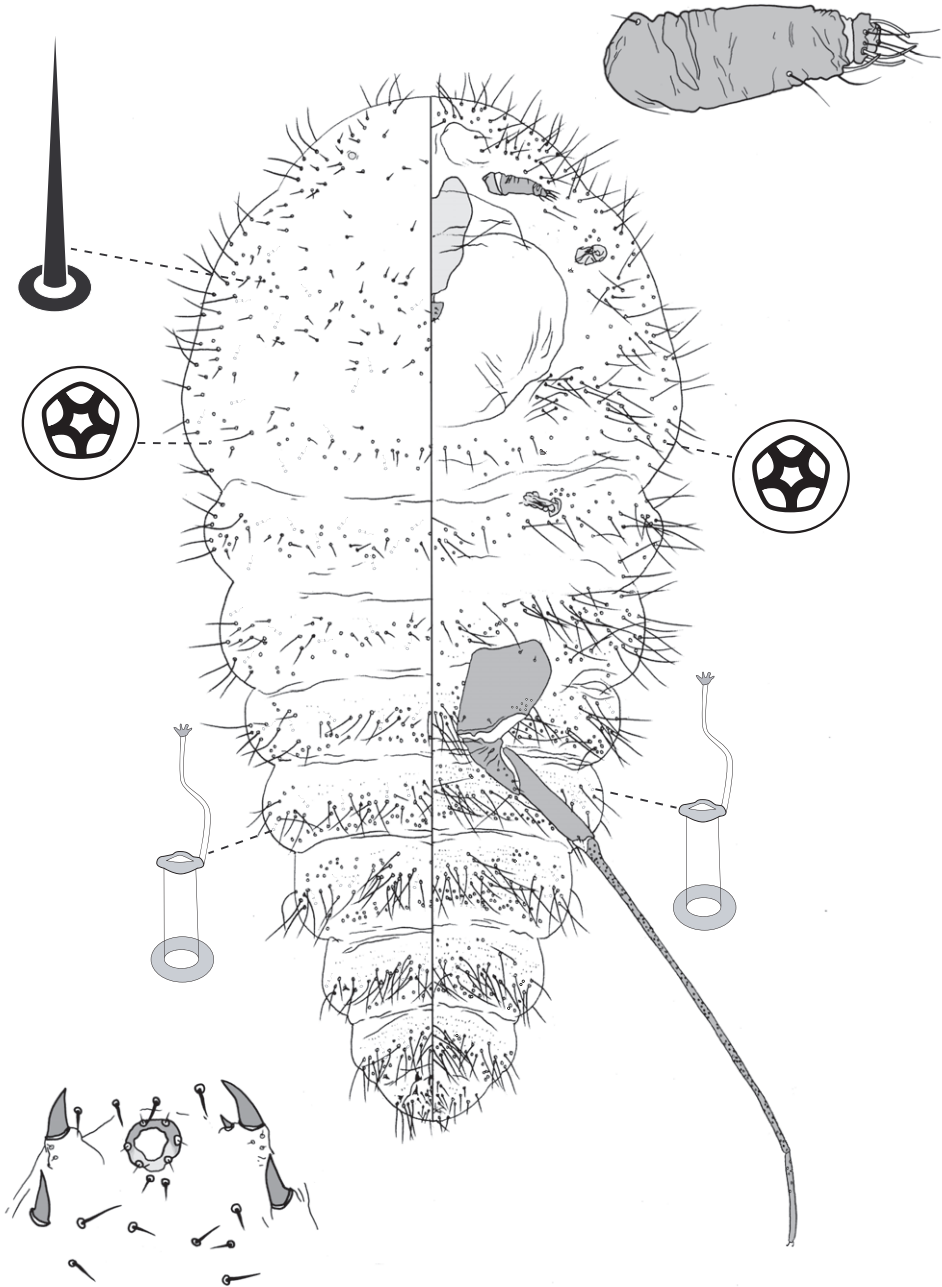

Figure 18. Adult female of *Tanyscelis pisiformis* (Froggatt).

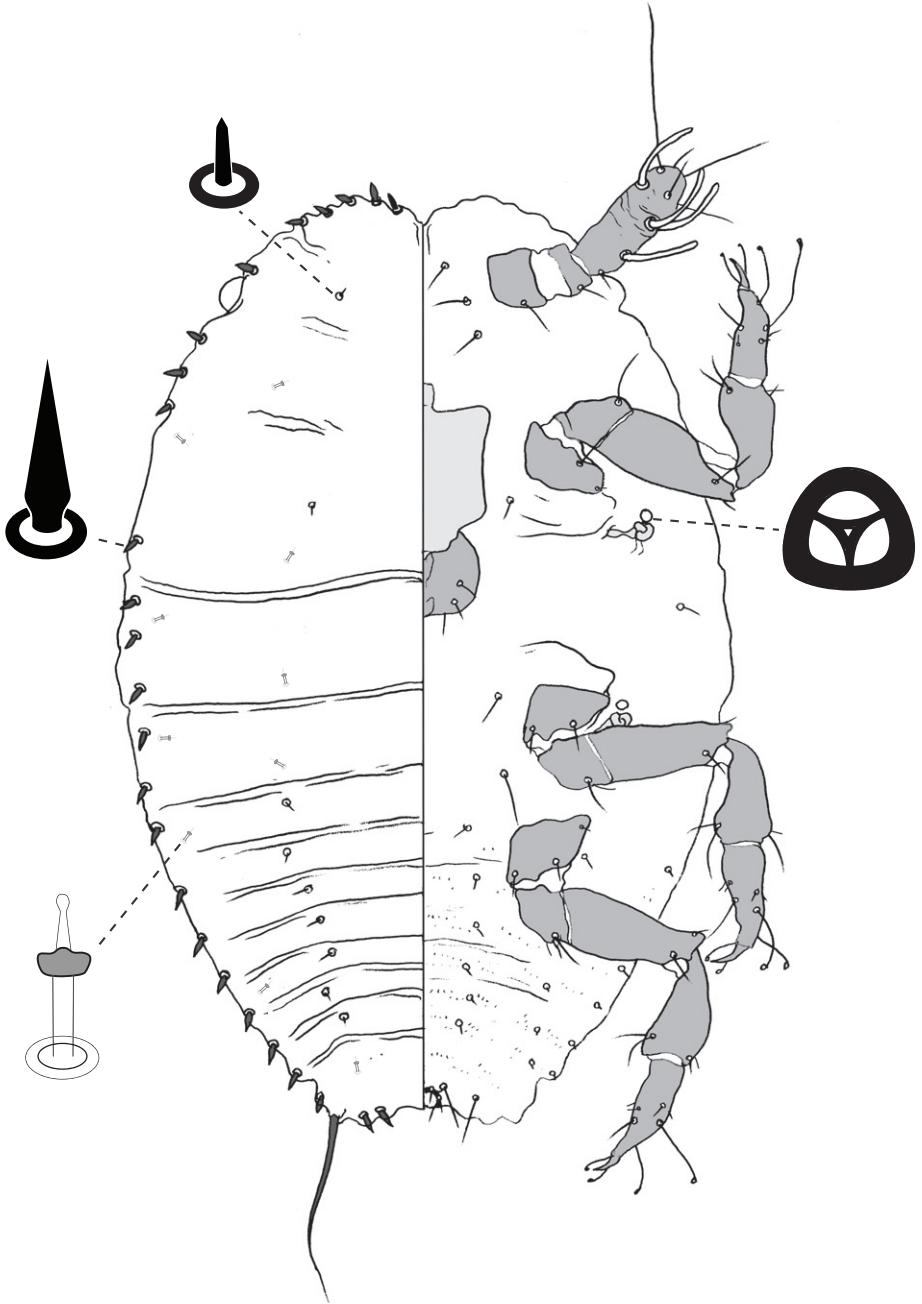

Figure 19. First-instar nymph of *Tanyscelis pisiformis* (Froggatt).

young galls, in mature galls slit-like to oblong, 0.1–1.8 mm wide, 0.6–0.8 mm long; on abaxial (lower) leaf surface. Gall opening on small raised or low conical protrusion, opposite side of leaf sub-spherical, basal attachment may be constricted; surface green, sometimes with reddish tinge, leaf glands enlarged.

Male (Fig. 3b). On stem and leaf (probably either surface), height 1.1–4.0 mm, width 1.0–3.8 mm, length of basal attachment 1.4–3.9 mm. Gall conical, opening round to oblong, 0.2–1.8 mm wide.

Adult female (Fig. 18) (n = 15). Body turbinate, margin incised at intersegmental boundaries, length 2.7–3.6 mm, greatest width 1.1–2.3 mm; abdomen tapered, about as long as head + thorax, extending far beyond femur. Eyespots each 15–25 mm wide, on dorsal margin. Antennal segmentation poorly developed; each antenna 80–228 mm long. Frontal lobes difficult to see, each 125–190 µm long, 180–240 µm wide. Tentorial box 300–495 mm long. Pump chamber 34–45 µm long, 33–53 µm wide. Labium 75–160 mm long, 65–220 mm wide. Spiracles 80–125 mm long, 40–75 mm wide across atrium. Fore and mid legs small sclerotic protuberances, 12–63 µm. Hind legs slender and elongate; coxa 270–440 µm long, trochanter + femur 405–630 µm long, tibia 860–1300 µm long, tarsus 250–380 µm long; translucent pores dense throughout dorsal and ventral surfaces of tibio-tarsus, a few on distolateral part of coxa; trochanter with 2 campaniform sensilla on each side; femur-tibia articulation non-functional, tibia fixed in orientation parallel to long axis of femur; claw and digitules present but reduced. Anal opening 10–18 µm wide, with anal ring, 18–32 µm wide, sclerotization of ring uneven, weaker at posteroventral end, often appearing horseshoe-shaped, anal ring with 6 minute setae. Anal area with 4 stout spines, 25–35 µm long, each at the end of a fleshy protuberance; one spine on each side of body laterad of anal ring, another on each side of body posterolateral of anal ring, each anterior anal spine with small, auxiliary spine usually present near medial edge of base plus a few minute setae on surface of protuberance.

Dorsum. Derm membranous. Dorsal setae ranging from minute and conical to long and flagellate, 8–95 mm long; arranged in a transverse row or narrow band across each body segment, longer setae present on abdominal segments and along margin. Spinose seta, 5–10 µm long, found on margin of each posterior abdominal segment, absent from margin of anterior abdominal segments, head and thorax. Macrotubular ducts 15 mm long, dermal orifice with a 5 mm wide rim; in transverse row across each abdominal segment, scattered over thorax, absent from head. Microtubular ducts absent. Quinquelocular pores 5–7 µm in diameter, scattered over dorsum.

Venter. Setae as on dorsum, each 12–175 mm long, in a transverse row or narrow band across each abdominal segment as well as meta- and mesothorax, along margin and submargin of head and prothorax. Macrotubular ducts similar to those on dorsum, restricted to submarginal areas of abdominal segments. Quinquelocular pores similar to those on dorsum, similar in distribution to ventral setae; pores often occurring in pairs.

First-instar nymph (Fig. 19) (n = 4). Body outline elliptical, anterior margin incised at midline, length 263–283 µm, greatest width 158–188 µm. Eyespots on

margin, each 9–15 mm wide. Antennae 3-segmented, ca 60 mm long, with 4 fleshy setae. Tentorial box 50 mm long. Labium 20–28 mm long, 18–33 mm wide. Spiracles 11–18 mm long, 8 mm wide across atrium. Legs subequal in size: coxa 18–25 μm , with 5 setae, trochanter + femur 53–58 μm long, trochanter with 4 setae, femur with 2 setae, tibia 20–33 μm long, with 4 setae, tarsus 25–35 μm long, with 4 setae, claw 10–13 μm long; tarsal digitules capitate, unequal length, short digitule 18–20 μm long, long digitule 25–28 μm long, claw digitules capitate, each ca 15 μm long. Anal ring 9–15 μm wide, with 6 fine setae, each ca 8 μm long. Apical seta 55–65 μm long.

Dorsum. Derm membranous. Dorsal setae fine and minute ≈ 1 mm long; arranged in submedial longitudinal row on each side of body, 1 seta on each side of head, prothorax, and each of abdominal segments I–VII. Microtubular ducts 4 μm long, each side of body with 1 duct on submargin of each thoracic segment plus each of abdominal segments I and V; also with 1 duct on submedial area of head, each thoracic segment and abdominal segment VIII. Marginal setae sagittate, 2–5 μm long, each side of body with ca 6 setae between midline and eyes, 4 on prothorax, 3 on mesothorax, 2 on metathorax, 1 on each of abdominal segments I–VII, and on abdominal segment VIII 1 lateral and 2 medial of apical seta, these most likely homologous to anal lobe setae.

Venter. Setae hair-like, each 1–20 mm long, each side of body with 3 setae medial of scape, 1 seta medial of each coxa, 3 longitudinal rows on abdomen, each row with 1 seta on each of abdominal segments II–VII; suranal and ventral lobe setae hair-like, each ca 15 μm long. Trilocular pores 3 μm in diameter, 1 pore near each spiracle.

Material examined. Lectotype of *Opisthoscelis pisiformis* (here designated): **AUSTRALIA: New South Wales:** 1 adult female (3.5 mm long, 2.3 mm wide): ex dry gall on leaf, with printed label: “No. 1786 E / GALL MAKING COCCIDS. / *Opisthoscelis pisiformis*, Froggt. / Male and female galls on Eucalyptus sp. / N.S.W.” ASCT00004858 (ASCU).

Paralectotypes: **AUSTRALIA: New South Wales:** 2 adult female, ca 400 first-instar nymphs & embryos [10 slides], ex dry galls on leaves and stems: same data as lectotype (ASCU).

Additional material: **AUSTRALIA: Australian Capital Territory:** 6 adult females: ex galls, *E. botryoides*, Jervis Bay, Jervis Bay Rd, 5 Sep., 1984, PJG (ANIC). **New South Wales:** 5 adult females: ex stem galls, *E. sp.*, Wonboyn, 21 Feb, 1993, PJG (ANIC); 3 adult female, 25 first-instar nymphs: ex galls on leaves, *E. sp.*, nr Wonboyn Lake Resort, N shore, -37.24° , 149.93° , 15 Jan., 1994, PJG (ANIC); 6 adult females: ex leaf galls, *E. saligna*, S. Brooman, “Strathclyde” property, bank of Clyde River, -35.52° , 150.22° , 10 Jan., 1996, PJG (ANIC); 4 adult females (on 1 slide): ex *E. robusta*, Sydney, 25 Dec. 1929, WWF, #1867 (ANIC); 2 adult females (1 slide): ex *E. robusta*, Sydney Harbour, WWF, #1868 (ANIC). **Locality unknown:** 5 adult females, ex dry galls with labels: “Australia / W.W. Froggatt / 95-74” and “15” (BMNH).

Comments. Adult females of *T. pisiformis* are very similar to those of *T. verrucula*. Both species have 4 anal spines and a small but distinct anal ring that often appears horseshoe-shaped and has ca 6 setae. Both also have marginal abdominal spines that are smaller than the anal spines, and they frequently have paired quinquelocular pores.

Adult females of *T. pisiformis* can be distinguished from those of *T. verrucula* by having (1) marginal spines restricted to the posterior abdominal segments (marginal spines also occurring along margin on head and thorax on *T. verrucula*); (2) much smaller eyes (15–25 µm wide, compared to *T. verrucula* with eyes 30–65 µm wide); (3) elongate flagellate setae up to 95 µm long on dorsal surface of posterior abdominal segments (shorter than 25 µm in *T. verrucula*); and (4) no weakly-sclerotised pads or protuberances near the spiracles (present in *T. verrucula*). Both *T. pisiformis* and *T. verrucula* are known from southeastern Australia, although *T. verrucula* is much more widely distributed and *T. pisiformis* appears to have a strictly coastal distribution and has not been collected in Victoria. The two have never been collected from the same site, although they both occur in New South Wales. *T. verrucula* is known only from eucalypt species in the section *Maidenaria*. Most of the *T. pisiformis* material was collected from unidentified hosts, but one sample was from *E. botryooides* and another from *E. saligna* (both in section *Latoangulatae*).

***Tanyscelis spinosa* (Froggatt), comb. n.**

Figs 3d,e, 20

Opisthoscelis spinosa Froggatt, 1894b: 341–343.

Opisthoscelis fibularis Froggatt, 1894b: 344–345, syn. n.

General. What we believe to be type material of *O. spinosa* does not match exactly Froggatt's (1894b) description of the gall of the female—tapering to a sharp thorn-like apex with a minute circular orifice—because the presumed syntype galls from *Eucalyptus siderophloia* at Flemington have a more slit-like orifice. Assuming that Froggatt made an error in his description and that we have examined the correct type material, adult females of *O. spinosa* are indistinguishable from those of *O. fibularis*. The name *O. spinosa* has priority, as it was described on an earlier page than *O. fibularis*. Froggatt (1894b, 1921) does not compare his two species. Froggatt (1894b) appears to have confused some of his drawings of *O. spinosa* and *O. fibularis* in that the illustrated galls labelled as those of *O. spinosa* (plate XVI, fig. 10) match his description of the galls of *O. fibularis*, and the drawings of galls purported to be of *O. fibularis* (plate XVI, fig. 17) match the description for *O. spinosa*. The original description of *O. spinosa* states that this species was plentiful in several localities about Sydney and common on *E. siderophloia* at Flemington, which is in western Sydney and is now in the suburb of Homebush West, whereas *O. fibularis* was described from two localities: Bathurst, New South Wales (which is about 150 km west of Flemington) and Bendigo, Victoria (Froggatt 1894b). We have examined adult female insects ex thorn-like leaf galls from localities in New South Wales, Victoria and South Australia and all specimens are similar.

Gall (Fig. 3d,e). *Female*. On leaf. Thorn-like, height 3.1–7.3 mm, width 2.7–7.7 mm, length of basal attachment 3.4–8.1 mm, usually on adaxial (upper) leaf surface. Gall opening slit-like, ca 0.1 mm wide, 0.3–1.0 mm long. Base of gall globose and de-

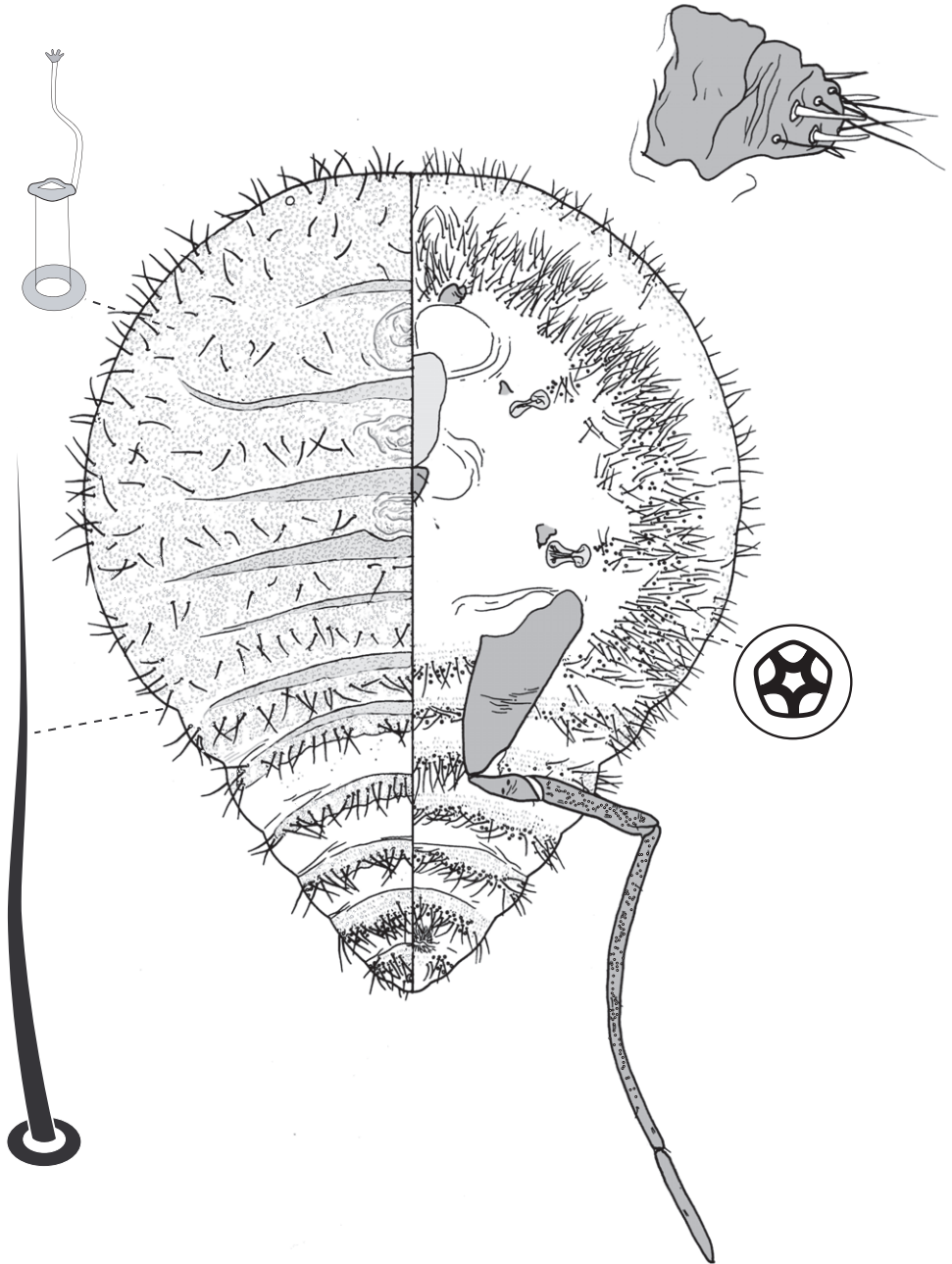

Figure 20. Adult female of *Tanyscelis spinosa* (Froggatt).

corticated (i.e., outer tissue cracking and lifting from tissue below), distal area tapered, apex truncate.

Male. On leaf (probably adaxial surface). Height 1.8–2.3 mm, width 1.6–4.5 mm, length of basal attachment 1.9–4.6 mm. Gall subconical, apex truncate, opening oblong, 0.7–1.9 mm long, 0.2–0.8 mm wide.

Adult female (Fig. 20) (n=28). Body turbinate, head, thorax, and anterior abdominal segments with intersegmental boundaries indistinct along margin, intersegmental boundaries incised along posterior abdominal margin; body length 1.8–3.0 mm, greatest width 1.5–2.2 mm; abdomen tapered, about as long as head + thorax. Eyespots each 20–50 µm wide, on dorsal margin. Antennae 1-segmented, 45–103 mm long. Frontal lobes difficult to see, each 165–190 µm long, 215–288 µm wide. Tentorial box 240–370 mm long. Labium 70–130 mm long, 75–163 mm wide. Pump chamber 25 µm long, 28 µm wide. Spiracles 105–188 mm long, 50–83 mm wide across atrium. Fore and mid legs each 28–106 µm long. Hind leg slender and elongate; coxa 270–666 µm long, trochanter + femur 540–980 µm long, tibia 380–1660 µm long, tarsus 320–700 µm long; translucent pores on both sides of femur and proximal part of tibia; trochanter with 2 or 3 campaniform sensilla on each side; femur-tibia articulation functional; claw and digitules present but reduced. Anal opening 13–35 µm wide, without distinct sclerotic anal ring.

Dorsum. Derm weakly sclerotised, densely beset with small papillae. Small medial hump present on each thoracic segment, in some specimens additional humps discernable on anterior abdominal segments. Dorsal setae flagellate, 21–202 mm long; arranged in a transverse row across each abdominal segment, scattered over surface of head and thorax; setae increasing in length caudad. Macrotubular ducts 8–11 mm long, 4–5 mm in diameter; in transverse band across each abdominal segment, scattered across head and thorax. Microtubular ducts absent. Quinquelocular pores absent.

Venter. Oral lobes membranous. Setae 25–165 mm long, in a transverse row across each abdominal segment, along margin of head and thorax. Macrotubular ducts absent. Quinquelocular pores large, 8–11 µm in diameter, similar in distribution to ventral setae except absent on head, and with a cluster near each spiracle.

Material examined. Lectotype of *Opisthoscelis spinosa* (here designated): **AUSTRALIA: New South Wales:** 1 adult female (2.52 mm long, 2.06 mm wide): ex dry gall on leaf, with printed label: “No. 3093 E / GALL MAKING COCCIDS. / *Opisthoscelis spinosa*, Froggt. / On the leaves of *Eucalyptus siderophloia*, / Flemington, N.S.W.” ASCT0004862 (ASCU).

Paralectotype: **AUSTRALIA: New South Wales:** 1 adult female: same data as lectotype.

Lectotype of *Opisthoscelis fibularis* (here designated): **AUSTRALIA: Victoria:** 1 adult female (2.95 mm long, 2.10 mm wide): ex dry gall on leaf, with printed label: “No. 1790 E / GALL MAKING COCCIDS. / *Opisthoscelis fibularis*, Froggt. / Male and female galls on Eucalyptus / Bendigo, Victoria”, ASCT00004878 (ASCU)

Paralectotype: **AUSTRALIA: Victoria:** 2 adult females, 6 slides with hundreds of first-instar nymphs: same data as lectotype (ASCU).

Additional material: **AUSTRALIA: New South Wales:** 1 second-instar female: *Eucalyptus* sp. (ironbark), Arakoon Conservation Park, 27 Dec., 2005, LGC, NH117, LGC00539 (ANIC). **Queensland:** 3 adult females: *E. populifolia*, Barakula, 5 Oct., 1939, No. 586 (QDPI); **South Australia:** 5 adult females: ex galls, *E. fasciculosa*, Keith, 18 Feb., 1963, T. C. R. White, Specimen Index No. 15/63 (ANIC); 13 adult females, 9 second-instar females, 2 second-instar males, 55 first-instar nymphs: ex galls, *E. fasciculosa*, Keith, 19 Feb., 1963, T. C. R. White, Specimen Index No. 15/63 (ANIC). **Victoria:** 7 adult females: ex galls, *E. microcarpa*, 8 km W of Melton, Long Forest Road, 27 Feb., 1975, PJG (ANIC); 1 adult male: ex gall, *E. microcarpa*, 8 km W of Melton, Long Forest Road, 10 Nov., 1976, PJG (ANIC); 2 adult females, 7 second-instar females: ex galls, *E. microcarpa*, 8 km W of Melton, Long Forest Road, 18 Jan., 1976, PJG (ANIC); 16 adult females: ex galls, *E. microcarpa*, 8 km W of Melton, near Bacchus Marsh, 6 Mar., 1976, PJG (ANIC); 1 adult female, 1 second-instar female: ex leaves, *E. ?goniocalyx* (sapling), ca 20 km E of Bendigo, roadside on Calder Hwy, near Axedale Flora and Fauna Reserve, -36.78°, 144.49°, 3 Feb., 2005, PJG and NBH, NH29 (ANIC); 5 adult females: ex galls on leaves, *E. microcarpa*, Long Forest, off Long Forest Road, Canopus Circuit, -37.65°, 144.50°, 12 Feb., 2005, NBH and PJG (ANIC, NMV).

Comments. Adult females of *T. spinosa* are most similar to those of *T. mollicornuta* and *T. grallator*. Adult females of *T. spinosa* and *T. grallator* also have the dorsum with weakly sclerotic cuticle and conical to papilliform evaginations. Adult females of *T. spinosa* can be separated easily from those of *T. mollicornuta* and *T. grallator* by having eyes, and lacking the fleshy projections that are in the place of eyes in *T. mollicornuta* and *T. grallator*. *T. spinosa* has been collected exclusively from eucalypt species in the section *Adnataria* (also true of *T. mollicornuta* and *T. grallator*), with the exception of a collection from a sapling that had been identified tentatively as *E. ?goniocalyx* (section *Maidenaria*).

***Tanyscelis tripocula* Hardy & Gullan, sp. n.**

urn:lsid:zoobank.org:act:E7C56FFF-20B2-43E2-B860-56FBBC928F3B

Figs 3f, 21

Gall (Fig. 3f). *Female*. On leaf. Gall circular, 3–4 mm diameter, almost level with leaf surface on orifice side, a slightly raised bump on opposite leaf surface; opening round to elongate, surrounded by raised ring of tissue, usually opening on adaxial (upper) surface of leaf. Gall tissue green but highly glaucous due to white waxy exudation on *Eucalyptus cephalocarpa*; gall not glaucous and becoming brown with age on *E. aromophloia*.

Male. On leaf, usually opening on adaxial surface. Similar to galls of females; gall surface glaucous if on *E. cephalocarpa* but gall tissue red, appearing purplish due to white wax covering.

Adult female (Fig. 21) (n = 16). Body outline circular, abdomen tapered and curved dorsad in mature females, vulva and anal opening topologically dorsal,

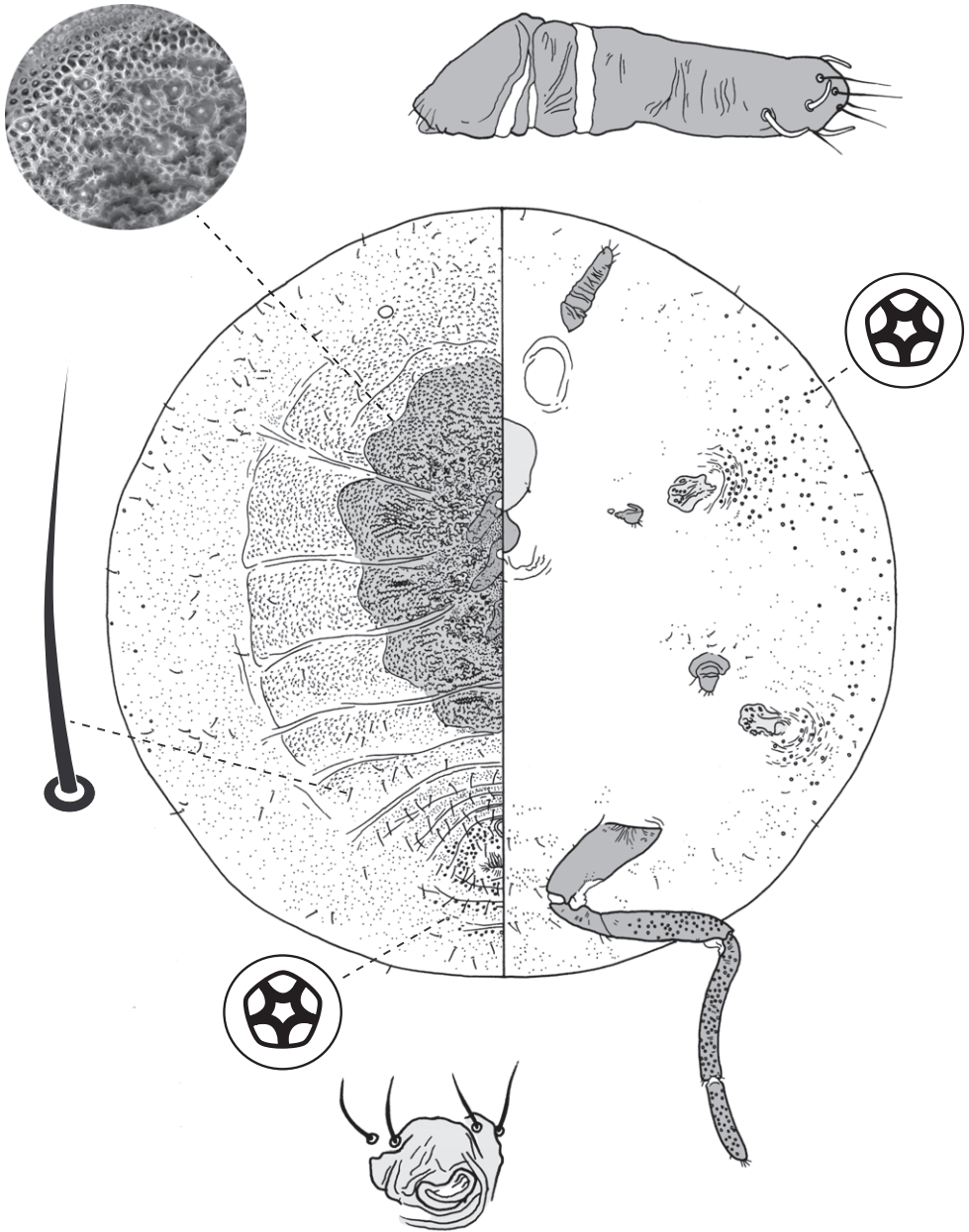

Figure 21. Adult female of *Tanyscelis tripocula* Hardy & Gullan, sp. n.

length 1.2–2.4 mm, greatest width 1.1–2.2 mm. Eyes each 28–48 μm wide, on dorsal margin. Antennal segmentation poor, each antenna appearing 3-segmented, 60–240 μm long. Frontal lobes each 170–340 μm long, 115–290 μm wide. Tentorial box 170–350 μm long. Labium 80–130 μm long, 85–120 μm wide. Pump

chamber 18–23 μm long, 25–28 μm wide. Spiracles 80–175 μm long, 40–90 μm wide across atrium. Fore and mid legs small stumps, some segmentation apparent, 50–110 μm long. Hind leg with coxa 285–340 μm long, trochanter + femur 420–490 μm long, tibia slightly curved, outer margin concave, 305–410 μm long, tarsus 160–230 μm long; translucent pores dense on both surfaces of hind tarsus, tibia and all but proximal end of femur; trochanter with 2 campaniform sensilla on each side; femur-tibia articulation functional; claw and digitules present but reduced. Anal opening 8–25 μm wide, an irregular slit on dorsal body surface, surrounded by rugose sclerotic plate 40–73 μm wide; a few setae may be associated with plate, but without pores.

Dorsum. With medial sclerotic shield composed of crowded nodules separated by deep fissures, with a larger deep invagination at posteromedial margin of each thoracic segment. Derm outside of shield membranous, densely beset with minute nodules. Dorsal setae flagellate, 8–50 μm long, in a transverse row across each abdominal segment, scattered over head and thorax. Macrotubular ducts absent. Microtubular ducts absent. Quinquelocular pores 7–9 μm in diameter, restricted to abdominal segment VIII and lateral areas of VII.

Venter. Mature female with venter expanded relative to dorsum, so ventral body margin appears topologically dorsal. Oral lobes membranous. Setae flagellate, 8–100 μm long, a scant few on abdomen, anterior to mid legs, and along margin. Macrotubular ducts absent. Quinquelocular pores similar to those on dorsum, reasonably numerous in a band radiating from each spiracle to body margin, also a few in transverse band on each of abdominal segments V–VIII.

Material examined. Holotype (here designated): **AUSTRALIA: Victoria:** 1 adult female (1.35 mm long, 1.17 mm wide): ex flat, circular gall on leaf, *E. cephalocarpa*, Macclesfield, Kirkpatrick's Road, ca 300 m W of Short Road, -37.87°, 145.47°, 8 Feb., 2005, PJG and NBH, NH78 (ANIC).

Paratypes: **AUSTRALIA: Victoria:** 7 adult females, 4 second-instar female, 10 adult males, 2 pupal males: same data as holotype (ANIC); 5 adult females: ex galls, *E. cephalocarpa*, Macclesfield, Kirkpatrick Road, 17 July, 1976, PJG (ANIC); 7 adult females: ex galls, *E. cephalocarpa*, Macclesfield, Kirkpatrick Road, 17 Oct., 1977, M. Hill (ANIC except 1 adult female BMNH, 1 adult female NMV, 1 adult female USNM); 2 adult females (1 parasitised), 3 second-instar females, 1 first-instar nymph: ex leaf gall, *E. cephalocarpa*, Cranbourne, Royal Botanic Gardens Cranbourne, -38.14°, 145.28°, 9 Feb., 2005, PJG (ANIC).

Additional material: **AUSTRALIA: Victoria:** 9 adult females: ex leaf gall, *Eucalyptus aromaphloia*, Grampians, Victoria Valley, 400 m NW of Beehive Track, ca 1 km along Beehive Track from Serra Road, 17 Nov., 1976, PJG (ANIC); 6 adult females: ex leaf galls, *E. aromaphloia*, Grampians Nat. Park, Victoria Valley, Glenelg River Road, W of Moora Moora Reservoir, -37.23°, 142.41°, 6 Feb., 2005, PJG and NBH, NH31, NH78 (ANIC).

Comments. Adult females of *T. tripocula* can be recognised easily by possessing a dorsal shield composed of sclerotic nodules separated by deep fissures and having a

deep invagination at the posteromedial margin of each thoracic segment. Also distinctive are (1) the manner in which the posterior abdominal segments are directed dorsally in mature females (not in young adult females); (2) the shape of the anal opening, which is an irregular slit in a rugose sclerotic plate; and (3) the complete absence of tubular ducts. The phylogenetic position of *T. tripocula*, as sister to all other species of *Tanyscelis* based on DNA data (NBH, unpublished data), is not well supported.

Galls of females on *E. cephalocarpa* are smaller, flatter and glaucous compared with those on *E. aromaphloia*. The adult females from galls on *E. cephalocarpa* are smaller and less sclerotised than the females from *E. aromaphloia*, but this may be an age effect. The type series has been restricted to specimens from *E. cephalocarpa* because of the above slight differences.

Adult males were observed by PJG emerging from their galls on *E. cephalocarpa* in early February 1979. They emerged head first from the gall opening, which was plugged by male's first-instar exuviae until gall maturity. The males were capable of short jumps of 1–3 cm either forwards or backwards, as well as weak flight. Adult females also may bear their first-instar exuviae on their dorsum.

Etymology. The species name is derived from the Latin word *poculum* , meaning cup and *tres* or *tri-* mean three. It refers to the three deep invaginations along the dorsal midline. It is a noun in apposition.

***Tanyscelis verrucula* (Froggatt), comb. n.**

Figs 3g,h, 22

Opisthoscelis verrucula Froggatt, 1894b: 338–339.

Opisthoscelis mammularis Froggatt, 1894b: 344, syn. n.

General. Here we synonymise *O. mammularis* with *O. verrucula*. Froggatt (1894b) described them as distinct species on different pages of the same article, but the two are identical based on the morphology of the adult females and their galls. Froggatt claimed that the adult female of *O. verrucula* had an “anal segment carrying an anal ring with four curved spines forming the tail.” (Froggatt 1894b: 338), whereas that of *O. mammularis* had the “tip of anal segment bearing two small reddish-brown spines curved backwards, forming a tail” (Froggatt 1894b: 344). However all specimens that we examined had one pair of large spines, each with a small spine near its base, on abdominal segment VIII, and one pair of medium-sized spines on abdominal segment VII, with the latter sometimes appearing very close to the spines on segment VIII. The type locality of *O. verrucula* is Napolean Reef, Bathurst, New South Wales, whereas that of *O. mammularis* is Bendigo, Victoria, and the types of both were collected on unidentified *Eucalyptus* species.

Gall (Fig. 3g,h). *Female* (Fig. 3g). On stem, leaf petiole and midrib. Gall nipple-like, broadly rugose, shape somewhat irregular, with orifice on opposite side of leaf; height 3.8–8.7 mm, width 2.7–6.4 mm, length of basal attachment 3.2–6.7 mm. Gall

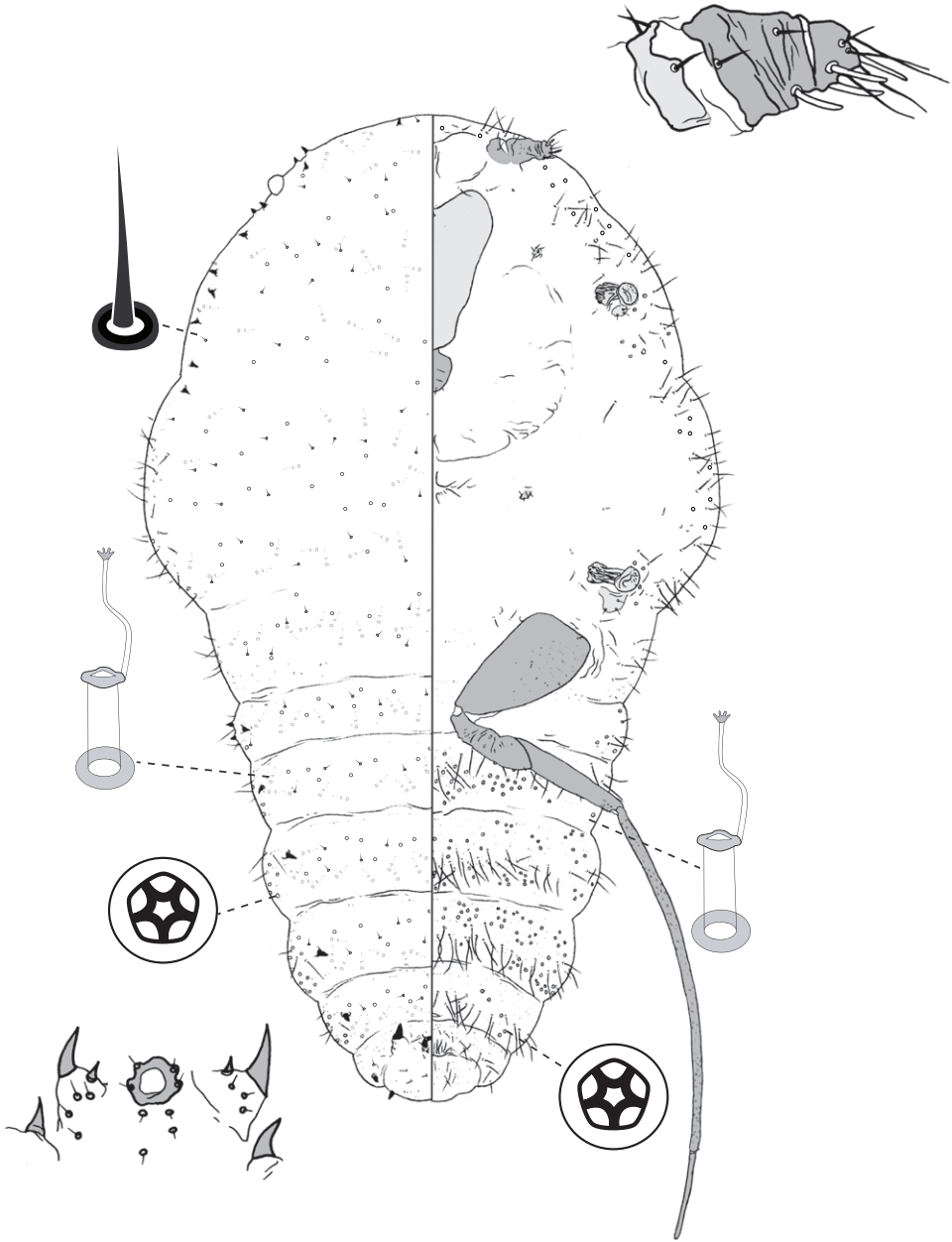

Figure 22. Adult female of *Tanyscelis verrucula* (Froggatt).

orifice slit-like to oblong, 0.1–0.3 mm wide, 0.3–1.2 mm long; if gall on leaf, orifice on abaxial (lower) surface.

Male (Fig. 3h). On stem and leaf (probably either surface). Height 1.5–5.0 mm, width 0.7–3.0 mm, length of basal attachment 1.1–4.2 mm. Gall cylindrical to conical, surface with shrivelled appearance, opening round to oblong, 0.1–1.3 mm wide, with opposite side of leaf swollen.

Adult female (Fig. 22) (n = 51). Body turbinate, margin incised at intersegmental boundaries, length 1.5–4.0 mm, greatest width 0.8–2.1 mm; abdomen tapered, about as long as head + thorax, extending far beyond femur. Eyespots each 30–65 mm wide, highly convex, on dorsal margin. Antennal segmentation poor, ca 3-segmented; each antenna 50–229 mm long. Frontal lobes difficult to discern, each 120–360 μm long, 110–335 μm wide. Tentorial box 230–550 mm long. Labium 50–120 mm long, 60–140 mm wide. Spiracles 75–150 mm long, 35–85 mm wide across atrium. Fore and mid legs small sclerotic protuberances, 13–80 μm wide, each with 10–18 setae. Hind legs slender and elongate; coxa 240–542 μm long, trochanter + femur 300–732 μm long, tibia 530–1540 μm long, tarsus 170–440 μm long; translucent pores scattered on both surfaces of tibia, plus a few on tarsus; trochanter with 2 campaniform sensilla on each side; femur-tibia articulation non-functional, tibia fixed in orientation almost parallel to long axis of femur; claw and digitules present but reduced. Anal opening 8–35 μm wide, with anal ring, 18–39 μm wide, sclerotisation of ring frequently uneven, weaker at posteroventral end, usually appearing horseshoe-shaped; anal ring with 4–6 minute setae. Anal area with 2 fleshy protuberances on each side of body, 1 laterad of anal ring, 1 posterolateral of anal ring, each protuberance terminating in stout spine, 20–35 μm long, each anterior protuberance with a small auxiliary spine near medial edge of base of terminal spine, plus a few minute setae.

Dorsum. Derm membranous. Dorsal setae minute, 5–8 mm long; arranged in an irregular transverse row across each abdominal segment, scattered over surface of head and thorax. Stout spinose setae, 5–10 μm long, found on margin of each posterior abdominal segment plus along margin of head and prothorax. Macrotubular ducts 13–15 mm long, dermal orifice with rim 5 mm wide; in transverse row across each abdominal segment, scattered over head and thorax. Microtubular ducts absent. Quinquelocular pores 5–7 μm in diameter, scattered over dorsum.

Venter. Membranous lobe-like protuberance immediately posterior of each spiracle, each protuberance having a few slender setae. Setae flagellate, 30–118 mm long, in a transverse row or narrow band across each abdominal segment, and scattered along margin of head and thorax and mesad to each metacoxa. Macrotubular ducts absent. Quinquelocular pores similar to those on dorsum, in transverse band across each of abdominal segments III–VI, a small cluster near each spiracle, a few scattered among setae along margin of head and thorax, pores often occurring in pairs.

Material examined. Lectotype of *Opisthoscelis verrucula* (here designated): **AUSTRALIA: New South Wales:** 1 adult female (3.27 mm long, 2.14 mm wide): ex dry gall on leaf, with printed label: “No. 1788 E / GALL MAKING COCCIDS. /

Opisthoscelis verrucula[sic], Froggt. / Male and female galls on Eucalyptus / Bendigo / Bathurst N.S.W.” ASCT00004866 (ASCU).

Paralectotypes: **AUSTRALIA: New South Wales:** 2 adult females, 1 second-instar female: same data as lectotype (ASCU); 2 adult females, numerous first-instar nymphs 5 adult males: ex leaf galls, *Eucalyptus* sp., Bathurst, ex WWF coll. (BMNH). The latter BMNH specimens are deemed to be paralectotypes because the collection is from the type locality and Froggatt (1894b, 1921) only ever recorded the species from this one locality.

Lectotype of *Opisthoscelis mammularis* (here designated): **AUSTRALIA: Victoria:** 1 adult female (2.83 mm long, 2.04 mm wide): ex dry gall on leaf, with printed label: “No. 1789 E / GALL MAKING COCCIDS. / *Opisthoscelis mammularis*, Froggt. / Male and female galls on Eucalyptus / Bendigo, Victoria”, ASCT00004850 (ASCU).

Paralectotypes: **AUSTRALIA: Victoria:** 2 adult females, 6 slides with hundreds of first-instar nymphs: same data as lectotype (ASCU).

Additional material: **AUSTRALIA: Australian Capital Territory:** 6 adult females, 1 adult male: ex galls, *E. bridgesiana*, Tidbinbilla Nature Reserve, -35.48°, 148.90°, 1 Mar., 1992, PJG (ANIC). **New South Wales:** 4 adult females, 1 second-instar female with pharate adult: ex leaf galls, *E. ?nortoni*, Queanbeyan, Captains Flat Road, -35.36°, 149.27°, 7 Jan., 2001, PJG (ANIC); 4 adult females, 1 second-instar female, 45 first-instar nymphs ex stem galls, *E.* sp., Tallong cemetery, -34.72°, 150.08°, 16 Oct., 1993, PJG (ANIC); **Northern Territory:** 1 adult female: *E.* sp. N of Alice Springs, near Todd River, 19 Nov, 1978, M. Kotzman (ANIC). **South Australia:** 18 adult females, 8 adult males: ex galls, *E.* sp., Para Wirra National Park, 31 Dec., 1965, HMB, Specimen Index No. 64/65 (ANIC); 7 adult females, 2 second-instar nymphs, 2 first-instar nymphs, 2 adult males: *E.* sp., Para Wirra National Park, 31 Dec., 1965 [label of several slides erroneously records date as 1 Dec., 1965], HMB, Boratynski #1743 (BMNH). **Tasmania:** 1 adult female: *E.* sp., 2 km S of Dover, -43.33°, 146.99°, 1 Mar., 2004, LGC and M. D. Crisp, LGC00132 (ANIC). **Victoria:** 1 adult female: ex gall, *E. ?goniocalyx*, ca 20 km E of Bendigo, near Axedale Flora and Fauna Reserve, roadside on Calder Highway, -36.78°, 144.49°, 3 Feb., 2005, PJG and NBH, NH73 (ANIC); 15 adult females: ex galls, *E. viminalis*, Cranbourne, 12 Apr., 1975, PJG (ANIC); 20 first-instar nymphs: *E. viminalis*, Cranbourne, 24 Nov., 1975, PJG (ANIC); 3 adult females: *E. viminalis*, Cranbourne Botanic Gardens Annexe, 27 Jan., 1976, PJG (ANIC); 4 adult females: *E. viminalis*, Cranbourne Botanic Gardens Annexe, 29 Aug., 1976, PJG (ANIC); 6 adult females: ex galls on leaves and stems, *E. viminalis*, Cranbourne, Royal Botanic Gardens, ca 150 m SE of Trig Point Lookout, -38.13°, 145.28°, 9 Feb., 2005, PJG, NH52, NH79 (ANIC, NMV); 300 first-instar nymphs, ex gall cavity, *E. viminalis*, Lang Lang, A. C. I. sandmining lease, 23 Dec., 1976, PJG (ANIC).

Comments. Adult females of *T. verrucula* are very similar to those of *T. pisiformis* [see comments under *T. pisiformis*].

There were numerous eggs in the cavity of mature galls of females of *T. verrucula* collected by PJG from *E. viminalis* at Cranbourne, Victoria, in November 1975. After

oviposition, the body of the females shrunk to about one-fifth of their size prior to oviposition. It was estimated that a single female could lay more than 1000 eggs.

***Tanyscelis villosigibba* Hardy & Gullan, sp. n.**

urn:lsid:zoobank.org:act:D95D624F-E2B4-4366-A130-60E84FBDE9B1

Figs 3i, 23

Gall (Fig. 3i). *Female*. On stem. Globose, with truncate apex and rugose surface. Mature female almost completely fills gall cavity, positioned with three sclerotic dorsal humps positioned just below gall orifice.

Male. Not known.

Adult female (Fig. 23) (n = 10). Body turbinate, body margin entire, undulate (with segmental lobes) along posterior abdominal segments, length 2.2–2.9 mm, greatest width 2.0–2.6 mm; abdomen tapered, in mature females length of abdomen << length of head + thorax, abdomen extending beyond femur. Eyes highly convex, base perpendicular to body surface, parallel-sided, each 20–62 µm wide. Antennae 1-segmented, 25–85 mm long. Frontal lobes not detected. Tentorial box 375–425 mm long. Pump chamber 33–40 µm long, 33–40 µm wide. Labium 100–138 mm long, 60–93 mm wide. Spiracles 93–138 mm long, 50–93 mm wide across atrium. Fore and mid legs small sclerotic protuberances, 15–43 µm wide. Hind leg slender and elongate; coxa 395–450 µm long, trochanter + femur 340–490 µm long, tibia strongly curved, outer margin convex, 1000–1360 µm long, tarsus 220–280 µm long; translucent pores scattered on both surfaces of femur and tibia; trochanter with 2 campaniform sensilla on each side; femur-tibia articulation non-functional, base of tibia fixed; claw and digitules absent. Anal opening 8–15 µm wide, without distinct sclerotic anal ring.

Dorsum. Dominated by 3 large, sclerotic and setose humps, 1 on each thoracic segment, each hump 450–910 µm long, 520–790 µm wide. Derm elsewhere membranous or weakly sclerotised. Dorsal setae robust and conical to flagellate, 10–140 mm long; flagellate setae in a transverse row across each posterior abdominal segment, robust setae mounted on small raised base, scattered over surface of head and thorax, dense on thoracic humps. Macrotubular ducts present or absent, duct 12 mm long, dermal orifice with rim 5 mm wide; if present, only 1 to a few present somewhere on abdominal segments III–VI. Microtubular ducts absent. Quinquelocular pores 7–10 µm in diameter, in a transverse row or narrow band across each posterior abdominal segment.

Venter. Oral lobes membranous. Setae hair-like, each 10–130 mm long, in a transverse row across each abdominal segment; a few setae, each on a raised base, scattered along margin of head and thorax. Macrotubular ducts absent. Quinquelocular pores similar to those on dorsum, in a transverse row to narrow band across each posterior abdominal segment plus a few clustered around each posterior spiracle.

Material examined. Holotype (here designated): **AUSTRALIA: Queensland:** 1 adult female (2.2 mm long, 2.0 mm wide): ex gall, *Eucalyptus* sp. (sapling), intersection

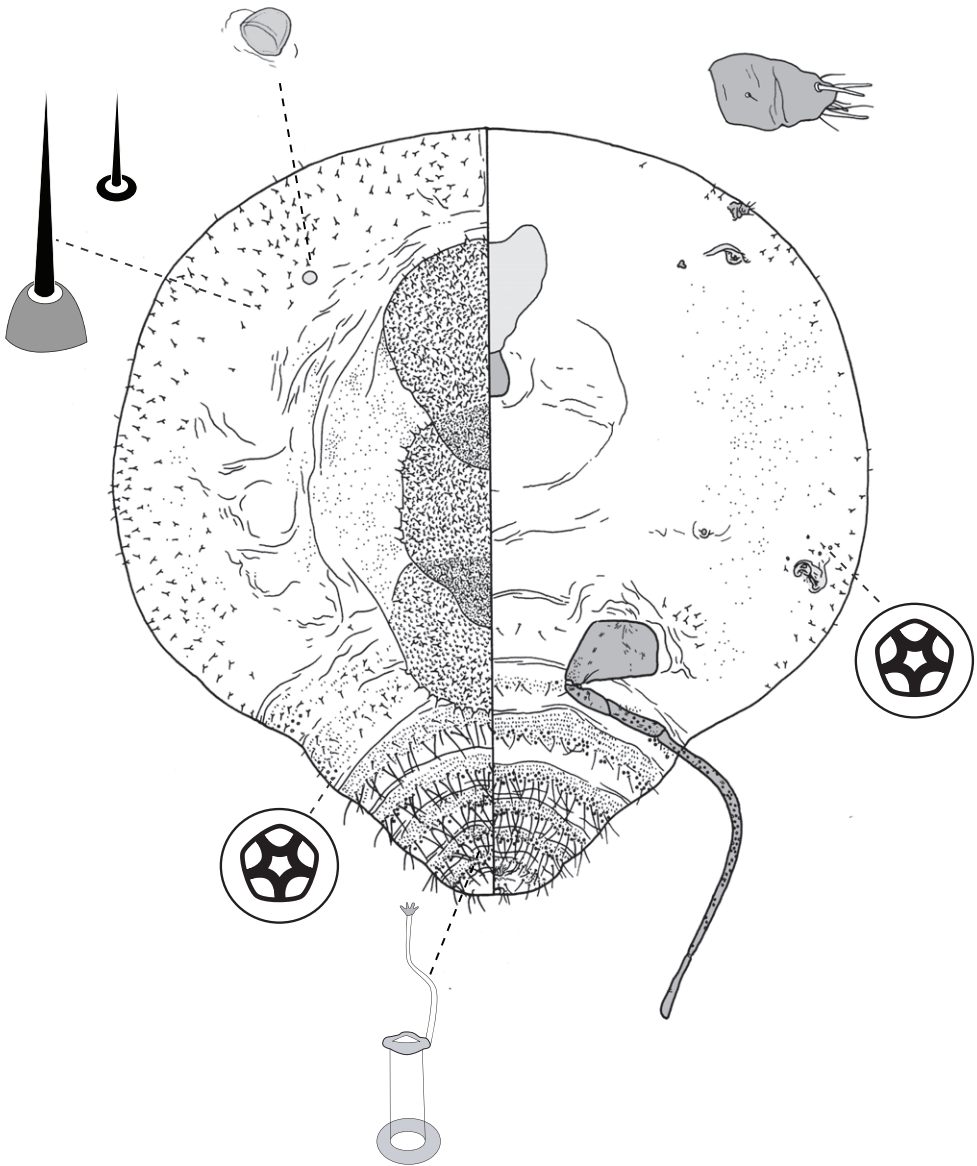

Figure 23. Adult female of *Tanyscelis villosigibba* Hardy & Gullan, sp. n.

of Boomerang Road and Beenleigh-Beaudesert Road, -27.78° , 153.19° , 2 May, 1993, PJG (ANIC).

Paratypes: **AUSTRALIA: Queensland:** 6 adult females, same data as holotype (ANIC); 2 adult females: *E. crebra*, Barakula, 13 Apr., 1939, INSECOLL 0-067157, 0-067158 (QDPI); 5 adult females, 7 first-instar nymphs: ex stem galls, *Eucalyptus* sp. (ironbark), Dunmore State Forest, 2 May, 1995, G. Harper (ANIC); 1 adult female: ex

gall, *E. sp.*, Kennedy Hwy, Hughenden–The Lynd junction, 885 m, -19.88°, 144.27°, 16 Oct., 2003, LGC and M. D. Crisp (ANIC).

Comments. Adult females of *T. villosigibba* are most similar to those of *T. megagibba* [see comments under *T. megagibba*]. Specimens of *T. villosigibba* from the type locality, just south of Brisbane, lack macrotubular ducts entirely, whereas specimens from the other two localities, the closest of which is about 200 km to the west in Dunmore State Forest, have 1 or a few macrotubular ducts restricted to the dorsal surface of the abdominal segments III–VI.

Etymology. The species name is a combination of the Latin words *villosus*, meaning shaggy, and *gibber*, for hump. It refers to the setose dorsal protuberances that characterise this species. The name is a noun in apposition.

Acknowledgments

PJG wishes to acknowledge the late Helen Brookes for her support and assistance with research on gall-inducing scale insects. Specimen loans kindly were arranged by the following people: Peter Gillespie (Agricultural Scientific Collections Unit, NSW Department of Primary Industries, Orange, Australia), Rosa Henderson (Landcare Research, Auckland, New Zealand), Jon Martin (The Natural History Museum, London), Gordon Nishida (formerly of the B. P. Bishop Museum, Hawaii) and Douglass Miller and Debbie Creel (USNM Coccoidea collection at the USDA, Beltsville). Jim Parsons (PJG's father) helped with fieldwork in 2005. Lyn Cook (University of Queensland, Brisbane) and Mike Crisp (The Australian National University, Canberra) both collected galls on their botanical field trips, and Mike also provided identifications of many eucalypt host plants. Robert Hoare (Landcare Research, Auckland, New Zealand) vetted our new species names. Thanks to Aimorn Stewart (formerly Australian National University) for preparing slidemounts, taking measurements and preparing draft illustrations in the 1990s. Kendra Dean and Eva Bugledich provided technical support for this project when they were students in PJG's lab in the 1980s. Bonnie Blaimer kindly translated part of a taxonomic paper written in German. Jürgen Deckert (Museum für Naturkunde Leibniz-Institut für Evolutions- und Biodiversitätsforschung an der Humboldt-Universität zu Berlin) kindly searched for Rübsaamen's type material. Ian Millar (Plant Protection Research Institute, Pretoria, South Africa) checked Fuller material housed in the South African National Collection of Insects. Laurence Mound (CSIRO Entomology, Canberra) located and photographed an important collection of the dry galls housed in the ANIC. Chris Hodgson and Takumasa Kondo provided helpful comments on a draft of this manuscript. The Department of Sustainability and Environment, Victoria, kindly provided a permit (#10002997 to PJG) to collect scale insects in Victorian Parks. Ken Walker (Museum Victoria) assisted with paperwork to allow temporary export of the material for study. The Western Australian Department of Conservation and Land Management provided PJG with licences to collect scale insects in the 1980s and 1990s. Similarly the State Forest of NSW provided

permits to PJG and LGC, and permits were provided via the Entomological Society of Queensland for reserves in southeast Queensland. This work was supported in part by the National Science Foundation under PEET Program grant DEB-0118718 awarded to PJG, and an Australian Biological Resources Study Participatory Program research grant (No. 203-005) to Lyn Cook and PJG.

References

- Affi S (1968) Morphology and taxonomy of the adult males of the families Pseudococcidae and Eriococcidae (Homoptera: Coccoidea). British Museum (Natural History), 2nd Report on Economic Zoology 13: 3–210.
- Beardsley JW (1974a) A new genus of Coccoidea from Australian *Eucalyptus* (Homoptera). Proceedings of the Hawaiian Entomological Society 21: 325–328.
- Beardsley JW (1974b) A review of the genus *Sphaerococcopsis* Cockerell, with descriptions of two new species (Homoptera: Coccoidea). Proceedings of the Hawaiian Entomological Society 21: 329–342.
- Brooker MIH (2000) A new classification of the genus *Eucalyptus* L'Hér. (Myrtaceae). Australian Systematic Botany 13: 79–148.
- Chippendale GM (1988) *Eucalyptus, Angophora* (Myrtaceae). Flora of Australia 19. Australian Government Publishing Service, Canberra, xvi+543 pp.
- Cook LG, Gullan PJ (2004) The gall-inducing habit has evolved multiple times among the eriococcid scale insects (Sternorrhyncha: Coccoidea: Eriococcidae). Biological Journal of the Linnean Society 83: 441–452.
- Cook LG, Rowell DM (2007) Genetic diversity, host-specificity and unusual phylogeography of a cryptic, host-associated species complex of gall-inducing scale insects. Ecological Entomology 32: 506–515.
- Evans JR, Vogelmann TC (2006) Photosynthesis within isobilateral *Eucalyptus pauciflora* leaves. New Phytologist 171: 771–782.
- Fernald ME (1903) A catalogue of the Coccidae of the world. Bulletin of the Hatch Experiment Station of the Massachusetts Agricultural College 88: 1–360.
- Froggatt WW (1893) Notes on the family Brachyscelidae, with some account of their parasites, and descriptions of new species, Part I. Proceedings of the Linnean Society of New South Wales 7: 353–378.
- Froggatt WW (1894a) Notes on the family Brachyscelidae, with some account of their parasites, and descriptions of new species, Part II. Proceedings of the Linnean Society of New South Wales 8(1893): 209–214.
- Froggatt WW (1894b) Notes on the family Brachyscelidae, with descriptions of new species. Part III. Proceedings of the Linnean Society of New South Wales 8 (1893): 335–348.
- Froggatt WW (1898) Notes on the subfamily Brachyscelinae, with descriptions of new species. Part V. Proceedings of the Linnean Society of New South Wales 23: 370–379.
- Froggatt WW (1921) A descriptive catalogue of the scale insects (“Coccidae”) of Australia, Part II. Science Bulletin, Department of Agriculture, New South Wales 18: 1–159.

- Froggatt WW (1929) Notes on gall-making coccids with descriptions of new species. *Proceedings of the Linnean Society of New South Wales* 54: 375–378.
- Fuller C (1897) Some Coccidae of Western Australia. *Journal of Western Australia Bureau of Agriculture* 4: 1344–1346.
- Fuller C (1899) XIV. Notes and descriptions of some species of Western Australian Coccidae. *Transactions of the Entomological Society of London* 1899: 435–473.
- Gullan PJ (1984a) A revision of the gall-forming coccoid genus *Apiomorpha* Rübsaaman (Homoptera: Eriococcidae: Apiomorphinae). *Australian Journal of Zoology Supplementary Series* 97: 1–203.
- Gullan PJ (1984b) Froggatt's accession notebooks. *Australian entomological Magazine* 10: 91–92.
- Gullan PJ, Miller DR, Cook LG (2005) Gall-inducing scale insects (Hemiptera: Sternorrhyncha: Coccoidea). In: Raman A, Schaefer CW, Withers TM (Eds) *Biology, Ecology, and Evolution of Gall-Inducing Arthropods*. Science Publishers, Enfield, USA, Plymouth, UK, 159–229.
- Gullan PJ, Williams DJ (in press) Helen May Brookes (1917–2008): her life and contributions to coccidology. *Entomologia Hellenica*.
- Hardy NB, Gullan PJ (2007) A new genus and four new species of felt scales on Eucalyptus (Hemiptera: Coccoidea: Eriococcidae) in southeastern Australia. *Australian Journal of Entomology* 46: 106–120.
- Hardy NB, Gullan PJ (2009) *Opisthoscelis nigra* Froggatt (Eriococcidae) is an armored scale *Maskellia nigra* (Froggatt) (Diaspididae) (Hemiptera: Coccoidea). In: Branco M, Franco JC, Hodgson CJ (Eds) *Proceedings of the XI International Symposium of Scale Insect Studies, Oeiras (Portugal), 24–27 September 2007*. ISA Press, Lisbon, 59–62.
- Hodgson C, Miller D (2010) A review of the eriococcid genera (Hemiptera: Sternorrhyncha: Coccoidea) of South America. *Zootaxa* 2459: 1–101.
- Hoy JM (1963) A catalogue of the Eriococcidae (Homoptera: Coccoidea) of the world. *New Zealand Department of Scientific and Industrial Research Bulletin* 150: 1–260.
- International Commission on Zoological Nomenclature (1999) *International Code of Zoological Nomenclature*, 4th ed. International Trust for Zoological Nomenclature, London, 306 pp.
- Kieffer JJ, Jorgensen P (1910) Gallen und Gallentiere aus Argentinien. *Zentralblatt für Bakteriologie, Parasitenkunde, Infektionskrankheiten (und Hygiene)*, Jena 27: 362–444.
- Latz P (1995) *Bushfires and Bushtucker: Aboriginal Plant Use in Central Australia*. IAD Press, Alice Springs, Australia, xv+400 pp.
- Lindinger L (1943) Verzeichnis der Schildlaus-Gattungen, 1. Nachtrag. (Homoptera: Coccoidea). *Zeitschrift der Wiener Entomologischen Gesellschaft* 28: 205–208, 217–224, 264–265.
- McDonald MW, Brooker MIH, Butcher PA (2009) A taxonomic revision of *Eucalyptus camaldulensis* (Myrtaceae). *Australian Systematic Botany* 22: 257–285.
- Miller DR, Gimpel ME (2000) *A Systematic Catalogue of the Eriococcidae (Felt Scales) (Hemiptera: Coccoidea) of the World*. Intercept Ltd., Andover, UK, 589 pp.
- Miller DR, McKenzie HL (1967) A systematic study of *Ovaticoccus* Kloet and its relatives, with a key to North American genera of Eriococcidae (Homoptera: Coccoidea: Eriococcidae). *Hilgardia* 38: 471–539.

- Price PW (2005) Adaptive radiation of gall-inducing insects. *Basic and Applied Ecology* 6: 413–421.
- Rübsaamen EH (1894) Über australische Zooecidien und deren Erzeuger. *Berliner Entomologische Zeitschrift* 39: 199–234.
- Schrader HL (1863) Further communication on the gall-making Coccidae. *Transactions of the Entomological Society of New South Wales* 1: 6–8.
- Signoret V (1868) Essai sur les cochenilles (Homoptères - Coccides), 1re partie. *Annales de la Société Entomologique de France (ser. 4)* 8: 503–528.
- Signoret V (1869a) Essai sur les cochenilles ou gallinsectes (Homoptères - Coccides), 2e partie. *Annales de la Société Entomologique de France* 8: 829–876.
- Signoret V (1869b) Essai sur les cochenilles ou gallinsectes (Homoptères - Coccides), 3e partie. *Annales de la Société entomologique de France (serie 4)* 9: 97–104.
- Taylor G, Keller M (2008) Obituary. Helen May Brookes: entomologist and botanical artist. *Myrmecia* 44(2): 26–28.
- Theron JG (1968) Studies on the morphology and relationships of male *Apiomorpha* and *Opisthoscelis* (Hemiptera: Coccoidea). *Australian Journal of Zoology* 16: 87–99.
- Upton MS (1997) *A Rich and Diverse Fauna: The History of the Australian National Insect Collection 1926–1991*. CSIRO Publishing, Melbourne, xx+386 pp.
- Williams DJ (1985) The British and some other European Eriococcidae (Homoptera: Coccoidea). *Bulletin of the British Museum (Natural History)* 51: 347–393.