

An Extracellular Matrix Molecule, Secreted by the Epithelial-Mesenchymal Transition is Associated With Lymph Node Metastasis of Thyroid Papillary Carcinoma

Hiroshi Takeyama^{1,*}; Yoshinobu Manome²; Kouki Fujioka²; Isao Tabei¹; Hiroko Nogi; Yasuo Toriumi¹; Kumiko Kato¹; Makiko Kamio¹; Yoshimi Imawari¹; Satoki Kinoshita¹; Naoshi Akiba¹; Ken Uchida¹; Toshiaki Morikawa¹

¹Department of Surgery, Jikei University School of Medicine, Tokyo, Japan

²Department of Molecular Cell Biology, Jikei University School of Medicine, Tokyo, Japan

*Corresponding author: Hiroshi Takeyama, Department of Surgery, Jikei University School of Medicine, 3-25-8, 105-8461, Tokyo, Japan. Tel.: +1-81-3-3433-1111, Fax: +1-81-3-5472-4140, E-mail: takeyama@jikei.ac.jp

Received: February 19, 2013; Revised: September 18, 2013; Accepted: September 21, 2013

Background: Papillary thyroid carcinoma often has lymph node metastasis, compared with follicular thyroid carcinoma. The study showed that epithelial-mesenchymal transition occurs in carcinoma cells during the first stage of metastasis, where some extracellular matrix molecules are secreted in large quantities. Sialic acid carried by fibronectin as the antigen of the monoclonal antibody (MoAb) JT-95, was detected in 90% of papillary thyroid carcinoma cases, and in a few follicular thyroid carcinomas, in the extracellular matrix of thyroid carcinoma cells.

Objectives: The current study was conducted to investigate the association between increasing the number of extracellular matrix molecules, fibronectin, and lymph node metastasis. We also co-cultured a thyroid carcinoma cell line and lymphocyte cell line, with and without MoAb JT-95, in order to investigate the mechanism of cell to cell interaction.

Patients and Methods: Immunostaining with JT-95 was performed in 45 papillary thyroid carcinoma cases, and 20 follicular type tumors, to investigate the association between the quantity of fibronectin expression and the frequency of lymph node metastasis. The thyroid carcinoma cell line (SW1736), which secreted fibronectin, and the B cell-lymphoma cell line (Daudi), which held integrin on the cell surface, were co-cultured to observe the adhesion of cells to each other. The SW1736 cell line, pretreated with JT-95, was also co-cultured with the Daudi cell line.

Results: There were 39 cases with lymph node metastasis in 59 malignant tumors, and 0 cases in 6 benign follicular type tumors. The staining scores by JT-95 of the 39 tumors with lymph node metastasis were 5+ in eight cases and 6+ in 31 cases. On the other hand, the scores of 20 malignant tumors without lymph node metastasis were < 4+ in all of the cases. In the co-cultured assay, numerous adhesions were observed between the SW1736 and Daudi cells. In contrast, the inhibition of adhesions was observed in proportion to the concentrations of JT-95.

Conclusions: Increased fibronectin expression in thyroid malignancies is correlated with lymph node metastasis.

Keywords: Extracellular Matrix; Epithelial-Mesenchymal Transition

1. Background

Differentiated carcinomas, known as papillary and follicular carcinomas, are the most common malignancies of the thyroid, and often diagnosed with a physical examination. Among these malignancies, the rate of correct preoperative diagnosis of papillary thyroid carcinoma (PTC) is greater than 90% using a physical examination, such as; a fine needle aspiration (FNA) biopsy, ultrasound examination (US), or thallium-technetium

(Tl-Tc) scintigram. On the other hand, follicular thyroid carcinoma (FTC) has a lower rate of correct diagnosis as 20% to 42%, because it is histologically and morphologically difficult to differentiate between this tumor and benign follicular tumors (1-3). Moreover, the recurrence or metastasis pattern is different between PTC and FTC. PTC often has lymph node metastasis in 80% of operated cases, compared to 7-10% of FTC cases. However, the rate of remote metastasis, such as lung or bone via the blood stream, is higher in FTC than PTC (4-6). Thus, many stud-

Implication for health policy/practice/research/medical education:

Increasing the expression of fibronectin cells in a thyroid tumor, correlated with lymph node metastasis, indicates thyroid tumors malignancy. In a co-cultured assay, numerous adhesions were observed between the papillary thyroid carcinoma cell line (SW1736), which contained fibronectin in the extracellular matrix molecules, and lymphoma cell line (Daudi), which had integrins. In contrast, adherence inhibition was observed in proportion to concentrations of MoAb JT-95. It may be possible to utilize JT-95 as a therapeutic agent to prevent lymph node metastasis.

Copyright © 2014, Research Institute For Endocrine Sciences and Iran Endocrine Society; Published by Kowsar Corp. This is an open-access article distributed under the terms of the Creative Commons Attribution License, which permits unrestricted use, distribution, and reproduction in any medium, provided the original work is properly cited.

ies have attempted to find differences between PTC and FTC. Some studies have found that oncofetal fibronectin (OnfFN), which leads to the isoform of the III connecting segment (III-CS), or it is alternatively spliced from the fibronectin (FN) during tumorigenesis, is detected in most PTC and FTC cases (7-9). A monoclonal antibody (MoAb), designated JT-95, was raised against the membrane fraction of PTC, as well as recognized as a glycochain containing sialic acid, carried by sialyl fibronectin (sFN) as antigens.

Antigens of MoAb JT-95 were detected in more than 90% of PTC cases, and in 10% -15% of FTC cases in our series (10, 11).

2. Objectives

The aim of this study was to investigate the association between the sFN expression quantity and the frequency of lymph node metastasis in thyroid malignancies, by performing MoAb JT-95 staining in PTC and FTC cases, including follicular type tumors and lymph node metastasis regions. Moreover, to investigate the mechanism of interaction, we co-cultured thyroid carcinoma cell lines producing sFN, and lymphocyte cell lines which held integrin on the cell surface as a receptor of sFN. We also co-cultured the cell lines with MoAb JT-95 to observe potential changing of cells adhesion

3. Patients and Methods

3.1. Patients

Twenty FTC tumor patients (9 males and 11 females) and 45 PTC patients (9 males and 36 females), operated at the Jikei University, Tokyo, in 2009, were examined. At the time of operation, their ages ranged from 24 to 86 years, with a mean age of 47, and a median age of 42 years. Twenty FTC tumor cases were suspected of being malignant based on one or more positive results from preoperative examinations involving; ultrasonography (US), Tl-Tc scintigraphy, or fine needle aspiration (FNA) cytology. These tumors were solid and isolated, with a size greater than 40 mm. The PTC patients were also examined preoperatively. The results of FNA in 6 PTC cases revealed class IV and 39 cases as class V, and the tumors revealed solid, hypoechoic, irregular masses with microcalcifications by US. The tumors were suspected carcinomas.

3.2. Methods

3.2.1. MoAb JT-95 Preparation and Immunohistochemical Staining

The production and characterization of MoAb JT-95 was as previously described (10). Briefly, mice were immunized with a soluble membrane extract of human PTC,

and the isotype JT-95 was IgM. JT-95 recognized as a glycochain containing sialic acid, carried by both FN and gangliosides as antigens (11). The immunoreactivity of MoAb JT-95 was tested on human tissues fixed and embedded in paraffin. Tissue sections (3 μ m) were incubated with 3% H₂O₂ in methanol to block endogenous peroxidase for 30 minutes. Sections were saturated with 10% normal horse serum for 20 minutes at room temperature. The tumor and lymph nodes, containing metastasis sections, were stained with 1 μ g/mL MoAb JT-95 using a Vectastain kit (Vector Laboratories, Burlingame, CA, The USA) for the immunohistochemical study.

3.2.2. Data Interpretation

3.2.2.1. Pathological Diagnosis

The final tumor diagnosis was determined by hematoxylin-eosin (H&E) stained histological sections.

3.2.2.2. MoAb JT-95 Staining

As sFN presents in the extracellular matrix (ECM) of the cells, cell localization was classified into three categories: (a) membranous only; (b) membranous and cytoplasmic (heterogeneous); and (c) cytoplasmic staining only. If the tumor cells were stained at the membrane or heterogeneous, the cells were considered positive for MoAb JT-95. The absence of staining or cytoplasmic staining was considered as a negative result and given a score of (0+). Positive specimens were evaluated further for cell intensity and the range of the staining area by two pathologists and one physician. One physician means one surgeon. The staining intensity was classified as weak (1+), moderate (2+), and strong (3+). The staining range of the entire set of tumors was also scored from (1+) to (3+). When less than 10% of cells in the tumor were stained, the range score allocated was (1+), and when 10% -50% of the tumor cells were positive, the score was (2+). If there were more than 50% of the tumor cells stained, the range score allocated was (3+). The tumor was evaluated using combined intensity and range scores. After scoring, we selected the middle score between the three evaluations to be the patient's MoAb JT-95 score.

3.2.3. Cell Line Selection and Co-culture

Several cell lines of thyroid carcinoma were cultured on glass, fixed with 5% paraformaldehyde, and stained with 1 μ g/mL MoAb JT-95, to confirm the existence of sFN in the ECM. Several malignant lymphoma cell lines were cultured with 1mg/ mL of anti-integrin antibodies (alpha 4+ beta 1), named P4C2 (Abcam, Japan), and flow cytometry was performed to detect integrin on the cell surface. SW1736 human thyroid carcinoma cells (provided by the Memorial Sloan-Kettering Cancer Center, New York, NY)

producing sFN, were cultivated with GIBCO™ Leibovitz's L-15 medium (Invitrogen) supplemented with 10% fetal bovine serum. Lymphocytic lymphoma Daudi cells (ATCC, Rockville, MD) expressing integrin, were cultivated with Dulbecco's minimal essential medium, supplemented with 10% fetal bovine serum. Next, 1x10⁵ of SW1736 cells were seeded in 6 well bottom plates for 12 hours before the experiment. These cells were incubated with 0 mg/mL, 0.2 mg/mL and 1 mg/mL of JT95 monoclonal antibody for 6 hours. After the treatment, 1x10⁵ of Daudi cells were added onto the plate and incubated for 24 hours at 37°C. The cells were washed twice with phosphate buffered saline. As the Daudi were floating cells, un-attached Daudi cells were washed away, the cells on the plate were observed using a phase contrast microscope. Combined Daudi cells with SW1736 cells were also counted in the bottom of each of the 6 wells, and then averaged.

3.3. Statistical Analysis

The statistical difference of the staining score of JT-95 between the benign tumors and malignant tumors was

calculated using a Mann-Whitney U test as a non-parametric method. The statistical difference between the tumors with lymph node metastasis and without metastasis was also calculated (n=65).

4. Results

4.1. Final Pathological Diagnosis of Tumors

The final diagnoses of the 20 follicular type tumors were FTC in six cases, follicular variant of papillary thyroid carcinoma (FVPTC) in eight cases, follicular adenoma (FA) in five cases, and adenomatous goiter (AG) in one case (Table 1).

Forty five tumors were diagnosed as PTC (Table 2).

4.2. MoAb JT-95 Immunohistochemical Staining

The results of the range, intensity, and combined total staining scores of 20 follicular type tumors are summarized in Table 1. The total staining scores ranged from 0+ to 6+ in the malignant lesions. The scores were: 0+ in 2, 2+ in 1, 3+ in 1, 4+ in 1, and 5+ in 1 of the six patients with FTC (Figure 1) (Table 1).

Table 1. Association Between Lymph Node Metastasis and JT-95 Staining in Follicular Type Tumors

Pathological Diagnosis of Follicular Type Tumor	No. Regional Lymph Node Metastasis	Range and Intensity Score of JT-95 Staining		
		Range	Intensity	Total
FTC ^a	0/2	1+	2+	3+
	0/1	1+	3+	4+
	1/12	2+	3+	5+
	0/1	0+	0+	0+
	0/1	0+	0+	0+
	0/1	1+	1+	2+
FVPTC ^a	0/3	1+	3+	4+
	16/18	2+	3+	5+
	0/2	1+	1+	2+
	0/4	1+	2+	3+
	2/9	2+	3+	5+
	0/2	1+	2+	3+
	2/3	3+	3+	6+
FA ^a	0/1	0+	0+	0+
	0/2	1+	1+	2+
	0/2	0+	0+	0+
	0/2	2+	1+	3+
	0/4	0+	0+	0+
AG ^a	0/1	0+	0+	0+
	0/2	2+	1+	3+

^a Abbreviations: AG, adenomatous goiter; FA, follicular adenoma; FTC, follicular thyroid carcinoma; FVPTC, follicular variant of papillary thyroid carcinoma.

Table 2. Status of JT-95 Staining in 45 Papillary Carcinoma Cases

Pathological Diagnosis	Range, Intensity Score of JT-95 Staining and LNM ^a Cases		
	Total Score	Cases	LNM Cases
Papillary thyroid carcinoma (n = 45)	0	0	0
	1+	0	0
	2+	3	0
	3+	7	0
	4+	0	0
	5+	5	5
	6+	30	30

^a Abbreviations: LNM, lymph node metastasis.

Figure 1. Expressions of sFN in Follicular Thyroid Carcinoma

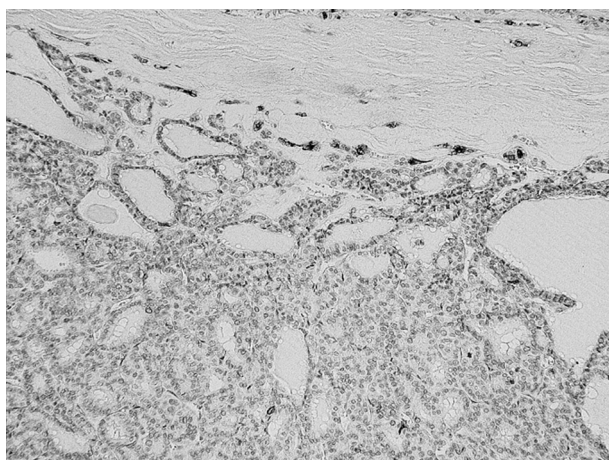

Magnification x 20

Figure 2. Expressions of sFN in Papillary Thyroid Carcinoma

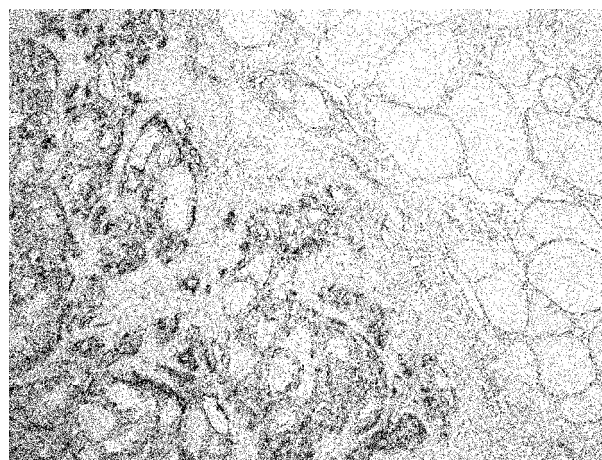

Magnification x 20

Figure 3. Expressions of sFN in Lymph Node Metastasis

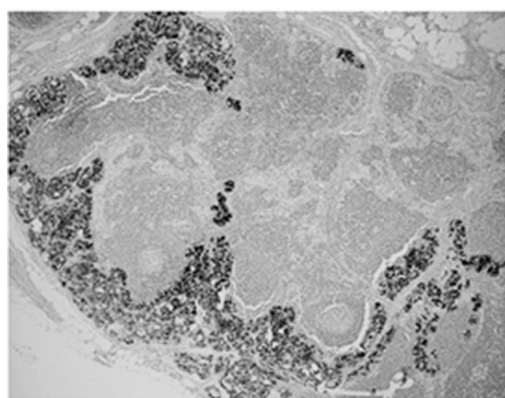

A(x10)

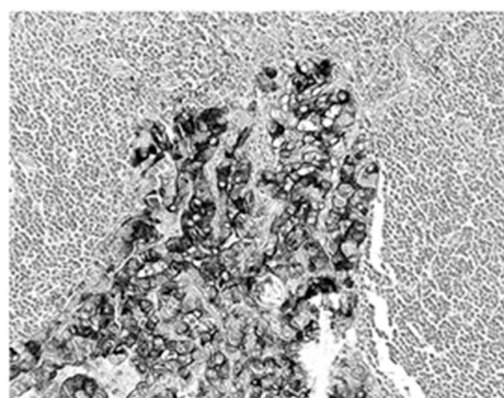

B(x40)

A) Magnification x10; B) Magnification x40

The scores were: 0+ in 1, 2+ in 1, 3+ in 2, 4+ in 1, and 5+ in 2, 6+ in 1 of the eight patients with FFVPTC (Table 1). Among the 45 patients with PTC, the score was 2+ in 3, 3+ in 7, 5+ in 5, and 6+ in 30, and no staining in the normal thyroid cells (Figure 2) (Table 2).

In total, the scores were: 0+ in three cases, 2+ in five cases, 3+ in ten cases, 4+ in two cases, 5+ in eight cases, and 6+ in 31 cases, of the 59 malignant tumors (Table 1 & 2). Concerning the metastatic regions in the lymph nodes, the total staining score was 5+ in 11 cases, and 6+ in 28 cases (Figure 3). There were 35 PTC (35/45), 1 FTC (1/6), and 3 PVPTC (3/8), with lymph node metastasis in malignant tumors (Table 1 & 2). In the benign lesions, the score was 0+ in three cases, 2+ in one case, and 3+ in one of the five patients with FA, and 3+ in the one patient with AG. Finally, the scores were 0+ in three cases, 2+ in one case, and 3+ in two cases, of the six benign tumors (Table 1).

4.3. Association Between JT-95 Staining Score and Lymph Nodes Metastasis

There were 39 cases with LNM in 59 malignant tumors, and 0 cases in six benign follicular type tumors. The staining scores by JT-95 of the 39 tumors with LNM were 5+ in eight cases, and 6+ in 31 cases. The score of 5+ cases were: one in FTC, two in FVPTC, and five in PTC. The score of 6+ cases were: one in FVPTC, and 30 in PTC. Thus, the JT-95 scores for all 39 malignant tumors with LNM were $\geq 5+$ (Tables 1 & 2). On the other hand, the JT-95 scores of 20 malignant tumors without LNM were 0+ in three cases, 2+ in five cases, 3+ in ten cases, and 4+ in two cases.

4.4. Statistical Analysis

Regarding tumor staining, a statistical difference was not suggested in the association of JT-95 staining scores between 59 malignant tumors and six benign follicular type tumors, when the staining scores of $\geq 4+$ were considered as positive proof in the JT-95 test. On the other hand, according to the presence or absence of lymph node metastasis in the 59 malignant tumor cases, a statistical analysis revealed a significant difference between patients with JT-95 staining scores of $\geq 4+$ and those with lower scores (χ^2 calibration, $P < 0.01$).

4.5. Association Between Co-cultured Cell Lines

The SW1736 producing sFN, and Daudi expressing integrins, were co-cultured with or without MoAb JT-95. Cells cultured individually in three different areas of the culture plate, are shown in Figure 4.

SW1736 was revealed as a spindle shaped, adherent cell, meanwhile the Daudi was a round shaped, floating cell. After co-culture, the lymphocytic Daudi cells had a strong combined tendency to SW1736 thyroid carcinoma cells with a temporal course (Figure 5).

In contrast, combined cells were decreased, with an increase of pretreated JT-95 concentrations (Figure 6).

As Daudi were floating cells, un-attached Daudi cells were washed out after 24 hours of co-incubation, the number of combined Daudi cells on 50 SW1736 cells were counted under a phase contrast microscope. The average number of cells in each of the 6 wells were 35.2/50 cells (range 25-46) with 0 mg/mL of JT-95, 25.3/50 cells (range 15-36) with 0.2 mg/mL, 22.2/50 cells (range 18-31) with 1 mg/mL, respectively (Figure 7).

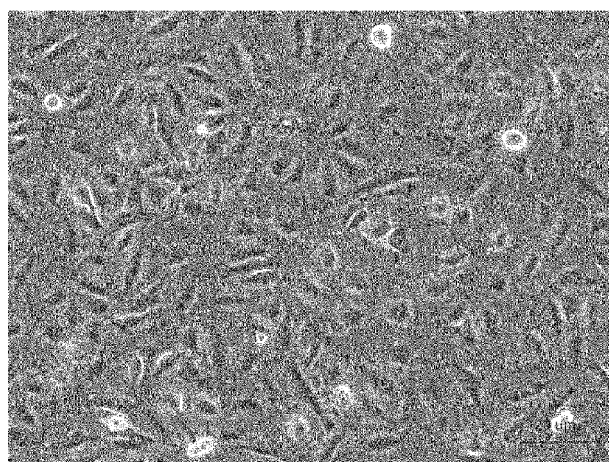

SW1736

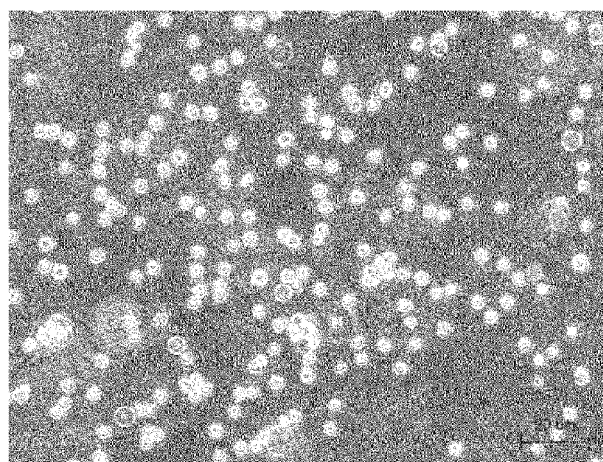

Daudi

Figure 4. SW1736 Cell and Daudi Cells Before Co-culture

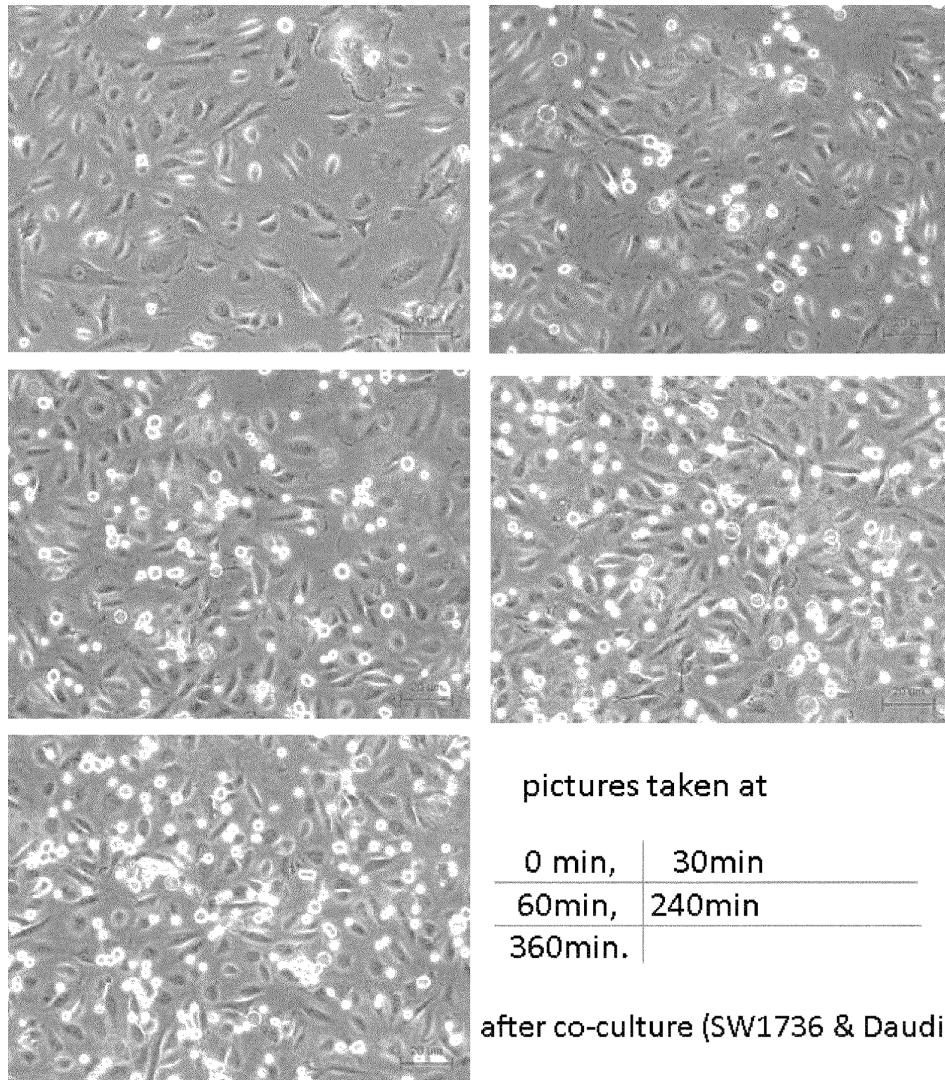

Figure 5. Co-cultured Daudi and SW1736 Cell Lines

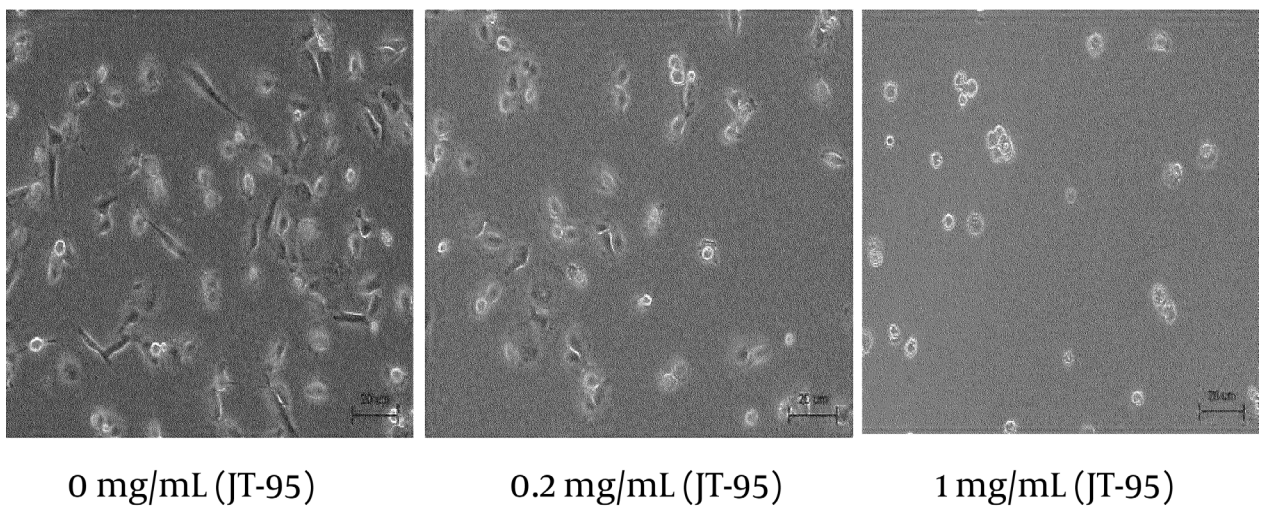

Figure 6. Co-cultured Daudi and SW1736 Cell Lines With JT-95

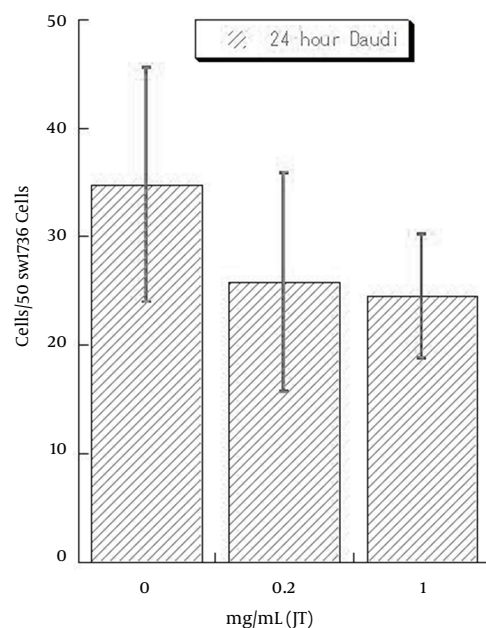

Figure 7. Numbers of Combined Daudi Cells on 50 SW1736 Cells at JT-95 Pretreated Status

5. Discussion

Many studies have attempted to improve thyroid tumors diagnosis. FN in the cytoplasm of thyroid follicular cells is associated with transformation, and the co-expression of sFN, GAL3 and HBME1 is commonly observed in carcinomas, but it is restricted in benign lesions (12, 13). Moreover, FN is alternatively spliced, leading to isoforms such as the extracellular domains A/B and III-CS, especially during the tumor genesis. These uniquely glycosylated isoforms (III-CS) are predominantly expressed by fetal and neoplastic cells and have been designated as OnfFN (14). OnfFN has a wide spectrum of tumor specificity includes; hepatocellular carcinoma, breast carcinoma, and sarcoma cell lines (VA13) (15). OnfFN molecular weight (MW) is recognized as 310 - 335 kDalton (14-16). OnfFN is successful in detecting PTC and FTC using the RT-PCR method regarding thyroid carcinoma (7-9). The MoAb designated JT-95, which reacts with an antigen in thyroid carcinoma, has been produced with membrane fractions of human PTC. For other organic carcinomas, JT-95 responds to pancreatic and ovarian carcinomas, but it does not react with hepatocellular carcinoma or breast carcinomas. The antigen detected by JT-95 in thyroid carcinomas has an apparent MW of 250 kDalton (10).

Antigenic analysis of JT-95 revealed the presence of two antigens, glycosylated FN including sialic acid, and glycosylated gangliosides (11). Taking into account tumor specificity, differences in molecular size, and the two

antigens, we believe that the epitope structure of JT-95 is distinct from that of OnfFN. Recently, it is thought that EMT would occur in carcinoma cells at the first stage of metastasis or invasion, by transforming growth factor β (TGF- β), or turning on the retinoblastoma (Rb) gene (17, 18). Depletion of the Rb gene induces down-regulation of the adhesion molecule E-cadherin, which triggers EMT (19). The quantity of cadherin between cell to cell is decreased and ECM molecules are abundantly secreted in carcinoma cells as EMT is induced, and the carcinoma cell moves easily in tissues with the co-action of ECM and integrin - FAK (focal adhesion kinase) (20). Moreover, the inactivation of the Rb gene also induces up-regulation of ZEB expression and induction of an invasive phenotype in breast carcinoma and thyroid papillary carcinoma (21). In the alternative model, differentiated epithelial cells are transformed during a process of EMT and acquire cancer stem cell (CSC)-like phenotype. This notion is supported by the fact that gene expression patterns in EMT-induced cells are nearly identical to those in CSCs.

CSCs have self-renewal activity and lead to metastasis of cancer cells and construct a lesion pathologically similar to the primary tumor in distant organs (22). In this study, we hypothesized that secretion of sFN in thyroid carcinoma cells' ECM were caused by EMT, due to the fact that sFN was detected only in thyroid carcinoma cells, but not in normal thyroid cells and connective tissues. On the other hand, the increasing amount of sFN detected by JT-95

correlated to the lymph node metastasis in thyroid carcinomas. There are many papillary carcinomas of score >5 compared to follicular carcinoma. This accords with the fact that papillary carcinoma has more lymph node metastasis than follicular carcinoma clinically (4-6). In addition, B and T lymphocytes, components of the lymph nodes, hold integrin- α on their cell surface as fibronectin receptors (23, 24).

Therefore, we suggest that the coactions of sFN and integrin- α are possible causes of lymph node metastasis in thyroid malignancies. The administration of JT-95 blocked adhesions between Daudi and SW1736 cells supports the hypothesis in our ideas. However, the interaction between sFN and integrin is only one of the inhibitory possibilities. We think that further investigation is needed as JT-95 may have a therapeutic effect by inhibiting the attachment CBCs, which have the ability to reproduce in lymph nodes, and they could exist in EMT cells.

In conclusion, increasing the number of cells with sFN expression in thyroid tumors is correlated with lymph node metastasis, which suggests the malignancy of thyroid tumors. It may be possible to utilize JT-95 as a therapeutic agent to prevent lymph node metastasis.

Acknowledgements

We thank for Dr. Michiko Watanabe, who maintain the hybridoma of JT-95, and edited this manuscript.

Authors' Contribution

Takeyama and Manome developed the original idea and the protocol, Fujioka abstracted and Tabei analyzed the data, Takeyama and Manome wrote the manuscript, and the guarantor. Nogi, Toriumi, Kato, Kamio, and Imawari contributed to the development of the protocol, Kinoshita and Akiba abstracted the data, and Uchida and Morikawa prepared the manuscript. Michiko Watanabe edited the manuscript.

Financial Disclosure

All authors had no financial relationship with a biotechnology manufacturer, pharmaceutical company, or any other commercial entity that has an interest in the subject matter or materials discussed in the manuscript.

Funding/Support

There was no financial support for this study.

References

- Chen H, Nicol TL, Udelsman R. Follicular lesions of the thyroid. Does frozen section evaluation alter operative management? *Ann Surg.* 1995;**222**(1):101-6.
- McHenry CR, Thomas SR, Slusarczyk SJ, Khyami A. Follicular or Hurthle cell neoplasm of the thyroid: can clinical factors be used to predict carcinoma and determine extent of thyroidectomy? *Surgery.* 1999;**126**(4):798-802.
- Greaves TS, Olvera M, Florentine BD, Raza AS, Cobb CJ, Tsao-Wei DD, et al. Follicular lesions of thyroid: a 5-year fine-needle aspiration experience. *Cancer.* 2000;**90**(6):335-41.
- Schlumberger MJ. Papillary and follicular thyroid carcinoma. *N Engl J Med.* 1998;**338**(5):297-306.
- Chang HY, Lin JD, Chou SC, Chao TC, Hsueh C. Clinical presentations and outcomes of surgical treatment of follicular variant of the papillary thyroid carcinomas. *Jpn J Clin Oncol.* 2006;**36**(11):688-93.
- Young RL, Mazzaferrri EL, Rahe AJ, Dorfman SG. Pure follicular thyroid carcinoma: impact of therapy in 214 patients. *J Nucl Med.* 1980;**21**(8):733-7.
- Takano T, Matsuzuka F, Sumizaki H, Kuma K, Amino N. Rapid detection of specific messenger RNAs in thyroid carcinomas by reverse transcription-PCR with degenerate primers: specific expression of oncofetal fibronectin messenger RNA in papillary carcinoma. *Cancer Res.* 1997;**57**(17):3792-7.
- Giannini R, Faviana P, Cavinato T, Elisei R, Pacini F, Berti P, et al. Galectin-3 and oncofetal-fibronectin expression in thyroid neoplasia as assessed by reverse transcription-polymerase chain reaction and immunocytochemistry in cytologic and pathologic specimens. *Thyroid.* 2003;**13**(8):765-70.
- Hesse E, Musholt PB, Potter E, Petrich T, Wehmeier M, von Wasielewski R, et al. Oncofetal fibronectin—a tumour-specific marker in detecting minimal residual disease in differentiated thyroid carcinoma. *Br J Cancer.* 2005;**93**(5):565-70.
- Takeyama H, Hosoya T, Sakurai K, Mori Y, Watanabe M, Kasaki H, et al. Production of a novel monoclonal antibody, JT-95, which can detect antigen of thyroid carcinoma. *Cancer Res.* 1996;**56**(8):1817-22.
- Kimura N, Kurokawa K, Yamamoto K, Narimatsu H, Kimura H, Hosoya T, et al. Molecular identification of the antigens recognized by monoclonal antibody JT95 specific for thyroid carcinomas. *Biochem Biophys Res Commun.* 1998;**251**(2):449-53.
- Ryu Shinso, Jimi Shiro, Takebayashi Shigeo. Thyroid carcinoma distinctively expresses intracellular fibronectin in vivo. *Cancer Lett.* 1997;**121**(2):189-193.
- Prasad ML, Pellegata NS, Huang Y, Nagaraja HN, de la Chapelle A, Kloos RT. Galectin-3, fibronectin-1, CITED-1, HBME1 and cytokeratin-19 immunohistochemistry is useful for the differential diagnosis of thyroid tumors. *Mod Pathol.* 2005;**18**(1):48-57.
- Matsuura H, Takio K, Titani K, Greene T, Lavery SB, Salyan ME, et al. The oncofetal structure of human fibronectin defined by monoclonal antibody FDC-6. Unique structural requirement for the antigenic specificity provided by a glycosylhexapeptide. *J Biol Chem.* 1988;**263**(7):3314-22.
- Matsuura H, Hakomori S. The oncofetal domain of fibronectin defined by monoclonal antibody FDC-6: its presence in fibronectins from fetal and tumor tissues and its absence in those from normal adult tissues and plasma. *Proc Natl Acad Sci U S A.* 1985;**82**(19):6517-21.
- Loridon-Rosa B, Vielh P, Matsuura H, Clausen H, Cuadrado C, Burtin P. Distribution of oncofetal fibronectin in human mammary tumors: immunofluorescence study on histological sections. *Cancer Res.* 1990;**50**(5):1608-12.
- Thiery JP, Sleeman JP. Complex networks orchestrate epithelial-mesenchymal transitions. *Nat Rev Mol Cell Biol.* 2006;**7**(2):131-42.
- Arima Y, Inoue Y, Shibata T, Hayashi H, Nagano O, Saya H, et al. Rb depletion results in deregulation of E-cadherin and induction of cellular phenotypic changes that are characteristic of the epithelial-to-mesenchymal transition. *Cancer Res.* 2008;**68**(13):5104-12.
- Arima Y, Hayashi H, Sasaki M, Hosonaga M, Goto TM, Chiyoda T, et al. Induction of ZEB proteins by inactivation of RB protein is key determinant of mesenchymal phenotype of breast cancer. *J Biol Chem.* 2012;**287**(11):7896-906.
- Levental KR, Yu H, Kass L, Lakins JN, Egeblad M, Erler JT, et al. Matrix crosslinking forces tumor progression by enhancing integrin signaling. *Cell.* 2009;**139**(5):891-906.
- De Amicis F, Perri A, Vizza D, Russo A, Panno ML, Bonofiglio D, et al. Epigallocatechin gallate inhibits growth and epithelial-to-mesenchymal transition in human thyroid carcinoma cell lines. *J Cell Physiol.* 2013;**228**(10):2054-62.

22. Mani SA, Guo W, Liao MJ, Eaton EN, Ayyanan A, Zhou AY, et al. The epithelial-mesenchymal transition generates cells with properties of stem cells. *Cell*. 2008;**133**(4):704-15.
23. Hemler ME. VLA proteins in the integrin family: structures, functions, and their role on leukocytes. *Annu Rev Immunol*. 1990;**8**:365-400.
24. Guan JL, Hynes RO. Lymphoid cells recognize an alternatively spliced segment of fibronectin via the integrin receptor alpha 4 beta 1. *Cell*. 1990;**60**(1):53-61.