

RESEARCH

Open Access



Hematological markers and ultrasound 7-joint inflammation score as add-on tools in the assessment of inflammation in rheumatoid arthritis patients

Abd Elatif Ahmed Gaballah¹, Noha Abdelhalim Elsayy¹, Wessam Mohamed El Gendy², Ahmed Hafez Affi³ and Maha Saeid Mahmoud Hanafi^{1*}

Abstract

Background: Rheumatoid arthritis (RA) is an autoimmune disease characterized by synovial inflammation and joint destruction that eventually induces severe disability. Inflammation is the key determinant and primary underlying mechanism leading to disability and increased mortality in patients with RA. This study aimed to correlate the hematological markers and ultrasound 7-joint inflammation score to disease activity in rheumatoid arthritis patients.

Results: The current study involved 54 RA patients diagnosed according to the 2010 ACR/EULAR classification criteria for RA and thirty healthy control subjects. There were 48 females (88.9%) and 6 males (11.1%). The age of patients ranged from 32 to 60 years, with a mean of 46.04 ± 5.65 years. Using disease activity score 28-ESR, total white blood cell count and absolute lymphocytic count were significantly lower in RA patients with high disease activity. Neutrophil-to-lymphocyte ratio, platelet-to-lymphocyte ratio, mean platelet volume, ESR, and CRP were significantly higher in patients with high disease activity using disease activity score 28 CRP. Also, a statistically significant positive correlation was detected between neutrophil-to-lymphocyte ratio and platelet-to-lymphocyte ratio and both clinical disease activity scores. Red cell distribution width but not platelet distribution width was significantly higher in RA patients but both parameters had no association or correlation with clinical disease activity scores. Neutrophil-to-lymphocyte ratio was found to have a statistically significant positive correlation with the tenosynovitis score by powered Doppler ultrasound. There were statistically significant positive correlations between disease activity score 28 ESR and CRP and synovitis and tenosynovitis scores by greyscale and powered Doppler ultrasound using the ultrasound 7 score.

Conclusion: Neutrophil-to-lymphocyte ratio, platelet-to-lymphocyte ratio, and mean platelet volume could be potential inflammatory markers for follow-up of disease activity in RA patients. The ultrasound 7 score is a simple and practical scoring system for use in the detection of inflammation, even subclinically in RA patients, which may help the physician in his clinical decisions. The combined use of both hematological markers and the ultrasound 7 score may be of great value.

Keywords: Hematological markers, Ultrasound 7-joint inflammation score, DAS28 CRP, DAS28 ESR

Background

Rheumatoid arthritis (RA) is an autoimmune disease characterized by synovial inflammation and joint destruction that eventually induces severe disability [1]. Inflammation is the key determinant and primary

*Correspondence: dr_maha_hanafi@yahoo.com

¹ Department of Physical Medicine, Rheumatology and Rehabilitation, Faculty of Medicine, Alexandria University, Alexandria, Egypt
Full list of author information is available at the end of the article

underlying mechanism leading to disability and increased mortality in patients with RA [2].

The pathogenesis of RA is a complex process in which there is an interaction between genetic and environmental factors, resulting in the activation of the innate and adaptive immune systems that result in autoantigen presentation with antigen-specific T and B cell activation and inflammatory cytokine production. This cascade of events leads to synovitis, synovial proliferation, cartilage, and subchondral bone destruction [3].

C-reactive protein (CRP) and erythrocyte sedimentation rate (ESR) are the most widely used assays for the assessment of inflammation in RA due to their reliability, reproducibility, and cost-effectiveness. On the other hand, ESR is influenced by several factors unrelated to inflammation, such as age, sex, anemia, and renal failure. Rapid serum level change in response to inflammation is one of the major advantages of CRP compared to ESR, although it shares some of the disadvantages of ESR [4].

Systemic inflammation is associated with alterations in circulating blood cells' quantity and composition. Indeed, normochromic anemia, thrombocytosis, neutrophilia, and lymphopenia usually accompany many inflammatory conditions. Therefore, the features of circulating blood cell components can be used for the assessment of inflammatory activity [5].

Neutrophil-to-lymphocyte ratio (NLR) and platelet-to-lymphocyte ratio (PLR) have been investigated as inflammatory markers for the assessment of inflammation in many inflammatory, cardiovascular, and malignant diseases [6, 7].

Platelets play an important role in the pathophysiology of RA through their contributions to inflammation and immune modulation. Activated platelets release pro-inflammatory micro-particles that interact with WBCs, leading to joint and systemic inflammation [8–10]. Platelet count, mean platelet volume (MPV), and platelet distribution width (PDW) are three useful indices of platelet function that can be easily measured in routine complete blood counts and are thought to be mirror images of platelet function [8, 11].

Red blood cell distribution width (RDW) is a parameter that reflects the heterogeneity of erythrocyte volume. It is mainly used to differentiate types of anemia, but it is correlated with the level of inflammation in many diseases, such as inflammatory bowel disease, systemic lupus erythematosus, or Behçet's disease [12].

These markers are inexpensive and easily obtained. However, their serum levels in RA patients compared to healthy subjects as well as their relation to RA disease activity showed controversial results [13–15].

Musculoskeletal ultrasound has been widely used in rheumatological practice. Gray-scale (GS)

musculoskeletal ultrasound usually identifies synovial proliferation, but power Doppler (PD) is capable of recognizing active inflammation and neoangiogenesis. Both parameters are very useful in the follow-up of RA patients. In addition, it is also reliable for the detection of bone erosions, subclinical synovitis, and prediction of disease relapse and structural progression [16, 17].

Ultrasound has many advantages, such as its relatively low cost, wide availability, lack of contraindications, and non-invasive real-time imaging capabilities. But, in spite of these very important advantages, ultrasound is considered an operator-dependent technology, which is considered a disadvantage [18]. The ultrasound 7 score is a semiquantitative US scoring system that has been proposed to assess established RA and other inflammatory arthropathies [19].

The aim of the present study was to correlate the hematological markers and ultrasound 7-joint inflammation score with disease activity in rheumatoid arthritis patients.

Methods

Patients in the current study were recruited from those attending the Out-Patient Clinics of Physical Medicine, Rheumatology, and Rehabilitation Department. In total, our case-control observational study included 54 RA patients fulfilling the 2010 ACR/EULAR classification criteria for RA [20], and thirty healthy control subjects with matching age and sex were enrolled in the study. Patients with any inflammatory arthropathies, cancer, acute or chronic infection, chronic renal failure, and those who were pregnant or in the recent post-partum period (6 months) were excluded from the study. Disease activity was assessed using disease activity score (DAS) 28-ESR [21] and DAS28-CRP [22]. Both disease activity 28 scores were used to investigate which one is more correlated with the inflammatory markers and the US7 score was investigated in the current study. The history of the current medications received by patients was recorded with no modifications done on the treatment plan.

Venous blood was collected from each patient into tubes with and without anticoagulants. Standard laboratory workup included: complete blood count (CBC) [23] using Sysmex- XT1800i apparatus. From which the following data were collected: hemoglobin level; red blood cells count (RBCs); white blood cells count (WBCs); platelets count; absolute neutrophils and lymphocytes count; red cell distribution width (RDW) and markers of platelet activation (MPV and PDW). NLR was calculated by dividing the absolute count of neutrophils by the absolute count of lymphocytes [24]; PLR was calculated by dividing the absolute platelet count by the absolute lymphocyte count [24]. ESR was measured immediately

after blood collection using the Westergren method [25]. Rheumatoid factor [26] and CRP levels [27] were measured by nephelometric methods.

Patients were examined using a Toshiba Xario 200 ultrasound system by the same sonographer. The Gray Scale (GS) and Power Doppler (PD) examinations were done using a high-frequency broadband linear array transducer, which was used at 10-18 MHz. The US examination was performed in two perpendicular planes, according to EULAR guidelines [28]. We followed the OMERACT standardized definitions of US pathological findings [29]. The joints to be examined included: the wrist, the 2nd metacarpophalangeal joint (MCP2), the 3rd metacarpophalangeal joint (MCP3), the 2nd proximal interphalangeal joint (PIP2), the 3rd proximal interphalangeal joint (PIP3), the 2nd metatarsophalangeal joint (MTP2) and the 5th metatarsophalangeal joint (MTP5). The tendons to be examined included: all tendons in the flexor and extensor compartments of wrist, long flexors and extensors of fingers. The ultrasonographic examination was done bilaterally but the score was calculated using the parameters of the most symptomatizing side.

The examined joints were scored according to the US7 score including the sum of synovitis scores in the GSUS (0–27) and PDUS (0–39) modes, tenosynovitis/paratenonitis in the GSUS (0–7) and PDUS (0–21) modes, and erosions (0–14) in the GSUS mode [30]. The US remission was defined as GS \leq 1 and PD = 0 [31, 32].

Statistical analysis

Data were fed to the computer and analyzed using IBM SPSS software package version 20.0. Qualitative data were described using numbers and percentages while range mean, standard deviation, median, and interquartile range (IQR) were used for quantitative data. The Kolmogorov-Smirnov test was used to verify the normality of distribution. The significance was judged at the 5% level. The Chi-square test was used to compare between different groups. Fisher's exact or Monte Carlo correction were used for correction for chi-square when more than 20% of the cells have an expected count less than 5. Student *t* test was used for comparing normally distributed quantitative variables between groups. The Mann-Whitney test was used for abnormally distributed quantitative variables while the Pearson coefficient was used to for normally distributed quantitative variables. The Spearman coefficient was used to correlate between two abnormally distributed quantitative variables.

Results

There were 48 females (88.9%) and 6 males (11.1%). The age of patients ranged from 32 to 60 years, with a mean of 46.04 ± 5.65 years. The disease duration of the studied

patients ranged from 1 to 22 years, with a mean of 8.74 ± 6.14 years. As regards the DAS28-ESR score, 9 patients (16.7%) were in clinical remission, 8 patients (14.8%) had low disease activity (LDA), 22 patients (40.7%) had moderate disease activity (MDA) and 15 patients (27.8%) had high disease activity (HDA), the score ranged from 1.90 to 7.95, with a mean of 4.32 ± 1.54 . As regards the DAS28-CRP score, 8 patients (14.8%) were in clinical remission, 10 patients (18.5%) were in LDA, 21 patients (38.9%) were in MDA, and 15 patients (27.8%) were in HAD. The score ranged from 1.13 to 6.81, with a mean of 3.71 ± 1.36 .

There was a statistically significant difference between the two groups as regards hemoglobin level, RBCs count, the absolute neutrophilic count which were lower in RA patients, and RDW which was higher in RA patients. Anemia was diagnosed in 55.6% of RA patients. There was no statistically significant difference between the two groups as regards platelet count, total WBCs count, the absolute lymphocytic count, NLR, PLR, MPV, and PDW (Table 1).

There was a statistically significant association between disease activity categories of DAS 28 ESR and total WBCs count ($P = 0.036$), absolute lymphocytic count ($P = 0.016$), and mean platelet volume ($P = 0.034$) (Table 2). There was a statistically significant association between disease activity categories in DAS 28 CRP and absolute lymphocytic count ($P = 0.022$), neutrophil-to-lymphocyte ratio ($P = 0.018$) and platelet lymphocyte ratio ($P = 0.027$) (Table 3).

Neutrophil-to-lymphocyte ratio, PLR, ESR, and CRP were significantly higher in patients with high disease activity using DAS-28 CRP (Table 3). Also, a statistically significant positive correlation was detected between NLR and PLR and both clinical disease activity scores (Table 4). RDW but not PDW was significantly higher in RA patients but both parameters had no association or correlation with clinical disease activity scores (Tables 1, 2, 3, and 4).

Both NLR and PLR had a statistically significant positive correlation with tender joint count (TJC), visual analog scale (VAS), and both clinical DAS 28 scores. In addition, NLR is positively correlated with swollen joint count (SJC). RDW and MPV are positively correlated with only disease duration. PDW was not correlated with any clinical or laboratory parameters of disease activity (Table 4).

According to the US7 score, the GS scores had a mean of 6.02 ± 2.86 for synovitis and 2.85 ± 1.61 for tenosynovitis/paratenonitis. The PD scores had a mean of 5.63 ± 3.05 for synovitis and 3.22 ± 2.29 for tenosynovitis/paratenonitis. The erosion score had a mean of 0.26 ± 0.56 (Figs. 1, 2, and 3).

Table 1 Comparison between the two studied groups according to blood cell count and inflammatory markers

	Patient (n = 54)	Control (n = 30)	P
Hemoglobin (g/dl)			
Min.–Max.	9.50–16.20	12.0–16.0	<0.001*
Mean ± SD.	12.24 ± 1.29	13.63 ± 1.21	
Red blood cells (× 106/ul)			
Min.–Max.	3.61–5.91	3.94–6.40	0.007*
Mean ± SD.	4.54 ± 0.52	4.89 ± 0.61	
Platelets (× 103/ul)			
Min.–Max.	116.0–410.0	201.0–462.0	0.081
Mean ± SD.	251.74 ± 74.28	281.23 ± 71.37	
White blood cells (× 103/ul)			
Min.–Max.	3.48–14.30	4.0–10.38	0.080
Mean ± SD.	6.11 ± 1.89	6.86 ± 1.74	
Neutrophils (× 103/ul)			
Min.–Max.	1.33–9.58	2.15–5.95	0.030*
Median (IQR)	3.16 (2.39–4.11)	3.83 (3.15–4.53)	
Lymphocytes (× 103/ul)			
Min.–Max.	0.80–4.05	1.04–3.43	0.103
Median (IQR)	1.92 (1.46–2.31)	2.11 (1.66–2.68)	
PDW (fl)			
Min.–Max.	10.50–16.70	10.10–15.70	0.277
Mean ± SD.	12.94 ± 1.57	12.57 ± 1.39	
MPV (fl)			
Min.–Max.	0.20–13.50	8.0–11.80	0.302
Median (IQR)	9.95 (9.0–11.0)	10.60 (9.70–10.80)	
RDW (%)			
Min.–Max.	10.20–18.0	12.20–15.50	0.008*
Mean ± SD.	14.16 ± 1.73	13.25 ± 0.69	
NLR			
Min.–Max.	0.58–4.95	0.58–3.39	0.978
Median (IQR)	1.70 (1.31–2.33)	1.71 (1.51–2.18)	
PLR			
Min.–Max.	58.72–338.87	69.39–212.50	0.823
Median (IQR)	135.89 (93.44–181.37)	118.35(103.61–172.62)	

IQR Interquartile range, PDW Platelet distribution width, MPV Mean platelet volume, RDW Red cell distribution width, NLR Neutrophil-lymphocyte ratio, PLR Platelet-lymphocyte ratio

*Statistically significant at $P \leq 0.05$, P value ≤ 0.01 : highly significant, t Student's t test, U Mann-Whitney test

Ultrasonographic activity was scored in more than 92.6% of RA patients, while 7.4% showed ultrasonographic remission. After analysis of the clinical and ultrasonographic data, the US7 score was able to detect sonographic activity in 55.6% of patients classified as having remission using clinical DAS28-ESR score and in 62.5% using the DAS28-CRP.

NLR was found to have a statistically significant positive correlation with only tenosynovitis score using PDUS. ESR had a statistically significant positive

correlation with GS synovitis score, PD synovitis, and tenosynovitis scores of US7 score. CRP was found to have a statistically significant positive correlation with only PDUS synovitis score. There were statistically significant positive correlations between DAS 28 ESR and CRP scores and synovitis and tenosynovitis scores by GS and PD ultrasound using the US7 score (Table 5).

Discussion

Complete blood count parameters, which are readily available in the clinical laboratory, can provide important information to the treating physician that helps in the effective management of patients with arthritis, according to Shiva et al. [33]. In this context, CBC was done for all patients enrolled in the study. Comparison between patients and controls showed a statistically significant difference between both groups regarding hemoglobin level and RBCs count being lower level in RA patients. In the literature, anemia is a common extra-articular manifestation of RA with an estimated prevalence ranging from 33.3 to 59.1%. Anemia of chronic disease is the most prevalent form followed by iron deficiency anemia which is comparable with our results [34–36]. Kumari et al. [37] reported a higher prevalence of anemia in RA patients (about 84%) which was higher than that found in our study (55.6%). This may be due to the difference in anemia definition criteria between study groups [37]. The decreased neutrophils count in our patients could be due to the effect of drugs used especially methotrexate which is the most commonly used synthetic DMARDs in RA treatment and has been proven to induce apoptosis of circulating neutrophils effectively [38].

As regards RDW, there was a statistically significant difference between the two groups as regards RDW, with no correlation with different disease activity assessment tools. Tecer et al. [39] found RA patients without anemia had higher RDW values when compared to healthy controls, and they concluded that RDW may be influenced by inflammation even in the absence of anemia. In contrast, this increased RDW may be mainly an effect of anemia rather than a true inflammatory index as mentioned by Lin et al. [40].

Regarding the platelets count in our study, there was no statistically significant difference between patients and control. This was in agreement with Uslu et al. [41], Zhang et al. [42], Boulos et al. [43], and Jin et al. [15] and is not in agreement with many researchers [5, 44–46]. This difference in results may be due to different sample sizes and study designs.

The MPV reflects the size of platelets in circulation and its elevation is suggestive of platelet production and activation in bone marrow, and it may be used as an indicator for the severity of inflammation [14, 39] while PDW

Table 2 Comparison between DAS 28 ESR categories regarding blood cell count and inflammatory markers

	DAS 28 (ESR)				P
	Remission (n = 9)	LDA (N = 8)	MDA (N = 22)	HAD (N = 15)	
Hemoglobin (g/dl)					
Min.–Max.	9.50–16.20	10.10–14.40	9.80–14.20	9.60–13.30	0.167
Mean ± SD.	13.09 ± 2.09	12.31 ± 1.32	12.04 ± 1.02	11.98 ± 0.90	
RBCs (× 10⁶/μl)					
Min.–Max.	3.81–5.84	4.17–5.91	3.61–5.21	3.74–5.21	0.198
Mean ± SD.	4.54 ± 0.61	4.90 ± 0.58	4.47 ± 0.50	4.45 ± 0.40	
Platelets (× 10³/μl)					
Min.–Max.	127.0–347.0	171.0–410.0	116.0–397.0	116.0–322.0	0.907
Mean ± SD.	244.4 ± 64.12	266.0 ± 99.47	254.8 ± 75.91	244.1 ± 68.69	
WBCs (× 10³/μl)					
Min.–Max.	3.48–8.38	6.66–8.93	3.48–14.30	4.07–7.83	0.036*
Mean ± SD.	5.54 ± 1.50	7.86 ± 0.92	5.92 ± 2.36	5.82 ± 1.16	
Neutrophils (× 10³/μl)					
Min.–Max.	1.50–4.82	2.63–5.10	1.33–9.58	2.18–5.45	0.051
Median	2.19	4.16	3.0	3.17	
Lymphocytes (× 10³/μl)					
Min.–Max.	0.96–2.72	1.73–3.40	0.87–4.05	0.80–2.40	0.016*
Median	1.93	2.74	1.87	1.72	
ESR (mm/h)					
Min.–Max.	8.0–30.0	5.0–35.0	10.0–60.0	10.0–72.0	<0.001*
Mean ± SD.	16.56 ± 8.78	11.20 ± 9.75	28.32 ± 13.96	45.0 ± 20.17	
CRP (mg/dl)					
Min.–Max.	0.60–6.40	1.20–12.90	0.64–23.0	0.64–20.70	0.031*
Mean ± SD.	3.10 ± 1.67	4.08 ± 3.75	7.82 ± 6.53	9.47 ± 6.04	
PDW (fl)					
Min.–Max.	11.60–14.30	11.50–15.10	10.50–16.70	11.0–14.90	0.749
Mean ± SD.	12.72 ± 0.97	13.21 ± 1.45	12.74 ± 2.01	13.23 ± 1.21	
MPV (fl)					
Min.–Max.	7.70–13.50	7.10–10.80	8.50–13.50	0.20–11.80	
Median	10.30	8.80	10.45	9.80	
RDW (%)					
Min.–Max.	12.40–16.80	12.50–18.0	11.10–18.0	10.20–16.90	
Median	13.10	14.70	13.75	14.10	
NLR					
Min.–Max.	0.59–2.49	1.02–2.66	0.58–4.95	1.30–3.70	
Median	1.32	1.65	1.68	1.86	
PLR					
Min.–Max.	73.80–198.2	59.11–145.9	58.72–338.8	72.70–338.9	0.134
Median	132.2	117.7	134.2	170.3	

DAS Disease activity score, LDA Low disease activity, MDA Moderate disease activity, HDA High disease activity, RBCs Red blood cells, WBCs White blood cells, ESR Erythrocyte sedimentation rate, CRP C reactive protein, PDW Platelet distribution width, MPV Mean platelet volume, RDW Red cell distribution width, NLR Neutrophil-lymphocyte ratio, PLR Platelet-lymphocyte ratio

*Statistically significant at $P \leq 0.05$, P value ≤ 0.01 : highly significant

reflects the range of variability in the platelet size and it has been evaluated as a marker of platelet morphology and activation [47]. It is considered a more specific indicator of platelet reactivity than the MPV because it

remains unaffected by single platelet distention caused by platelet swelling [48].

In this study, there was no statistically significant difference between patients and control as regards MPV or

Table 3 Comparison between DAS 28 (CRP) categories regarding blood cell count and inflammatory markers

	DAS 28 (CRP)				P
	Remission (n = 9)	LDA (n = 8)	MDA (n = 22)	HAD (n = 15)	
Hemoglobin (g/dl)					
Min.–Max.	9.50–16.20	10.10–14.50	9.80–13.60	9.60–13.60	0.183
Mean ± SD.	12.84 ± 2.14	12.73 ± 1.48	12.02 ± 0.85	11.89 ± 1.01	
RBCs (× 10⁶/μl)					
Min.–Max.	3.81–5.84	3.89–5.91	3.61–5.21	3.74–5.21	0.407
Mean ± SD.	4.58 ± 0.67	4.78 ± 0.57	4.46 ± 0.49	4.46 ± 0.42	
Platelets (× 10³/μl)					
Min.–Max.	201.0–347.0	127.0–410.0	116.0–397.0	127.0–329.0	0.965
Mean ± SD.	253.9 ± 53.70	257.9 ± 101.5	245.1 ± 75.77	255.8 ± 67.10	
WBCs (× 10³/μl)					
Min.–Max.	4.0–8.38	3.48–8.93	4.25–14.30	3.48–7.83	0.856
Mean ± SD.	6.01 ± 1.42	6.42 ± 1.90	6.24 ± 2.42	5.80 ± 1.27	
Neutrophils (× 10³/μl)					
Min.–Max.	1.50–4.82	1.33–5.07	1.74–9.58	2.08–5.45	0.669
Median	3.03	2.96	3.12	3.77	
Lymphocytes (×10³/ul)					
Min.–Max.	1.46–2.72	0.96–3.40	0.87–4.05	0.80–2.40	0.022*
Median	1.92	2.42	2.03	1.66	
ESR (mm/h)					
Min.–Max.	8.00–35.00	7.00–60.00	5.00–70.00	10.00–72.00	0.038*
Mean ± SD.	20.75 ± 10.00	18.96 ± 18.33	29.57 ± 17.73	37.33 ± 21.11	
CRP (mg/dl)					
Min.–Max.	0.60–12.90	0.75–5.01	0.64–23.00	1.38–20.70	0.009*
Mean ± SD.	4.10 ± 3.90	2.91 ± 1.22	7.82 ± 6.63	9.91 ± 5.76	
PDW (fl)					
Min.–Max.	11.60–14.30	10.50–15.10	10.90–16.70	11.00–14.90	0.536
Mean ± SD.	12.98 ± 1.12	12.28 ± 1.37	13.10 ± 2.00	13.14 ± 1.19	
MPV (fl)					
Min.–Max.	7.70–11.80	7.10–13.50	7.60–12.20	0.20–13.50	0.651
Median	10.0	10.15	10.10	9.80	
RDW (%)					
Min.–Max.	12.40–16.80	12.40–18.0	11.10–18.0	10.20–16.90	0.579
Median	13.35	13.50	14.0	14.10	
NLR					
Min.–Max.	0.59–2.66	0.58–2.72	0.75–4.02	1.45–4.95	0.018*
Median	1.55	1.32	1.66	2.19	
PLR					
Min.–Max.	73.80–198.17	59.11–198.99	58.72–302.89	81.80–338.87	0.027*
Median	128.34	115.81	124.59	174.81	

P value ≤0.01: highly significant

DAS Disease activity score, LDA Low disease activity, MDA Moderate disease activity, HDA High disease activity, RBCs Red blood cells, WBCs White blood cells, ESR Erythrocyte sedimentation rate, CRP C reactive protein, PDW Platelet distribution width, MPV Mean platelet volume, RDW Red cell distribution width, NLR Neutrophil-lymphocyte ratio, PLR Platelet lymphocyte ratio

*Statistically significant at P ≤ 0.05

PDW. Also, there was a statistically significant association between DAS 28 ESR and MPV only. No correlation was found between MPV or PDW with ESR or CRP.

In addition, MPV had a statistically significant positive correlation with hemoglobin level only. But, PDW had a statistically significant negative correlation with

Table 4 Correlation between the hematological marker and different parameters

	Laboratory investigation									
	NLR		PLR		RDW		MPV		PDW	
	r_s	<i>P</i>	r_s	<i>P</i>	r_s	<i>P</i>	r_s	<i>P</i>	r_s	<i>P</i>
Disease duration (years)	0.223	0.104	0.219	0.111	0.333*	0.014*	0.239	0.081	0.308*	0.024*
TJC	0.276*	0.043*	0.295*	0.031*	0.091	0.514	0.071	0.608	0.061	0.660
SJC	0.345*	0.011*	0.187	0.176	0.258	0.060	-0.081	0.561	0.149	0.281
VAS (mm)	0.348*	0.010*	0.269*	0.050*	0.252	0.066	-0.014	0.921	0.139	0.315
ESR (mm/hr)	0.072	0.605	0.295*	0.031*	0.042	0.763	0.189	0.171	-0.061	0.661
CRP (mg/dl)	0.154	0.265	0.043	0.757	0.082	0.554	0.163	0.240	0.011	0.937
DAS 28 (ESR)	0.305*	0.025*	0.314*	0.021*	0.133	0.336	0.081	0.560	0.043	0.755
DAS 28 (CRP)	0.327*	0.016*	0.283*	0.038*	0.157	0.257	0.062	0.656	0.119	0.391

r Pearson coefficient, r_s Spearman coefficient

TJC tender joint count, SJC swollen joint count, VAS visual analog scale, ESR erythrocyte sedimentation rate, CRP C reactive protein, DAS disease activity score, PDW platelet distribution width, MPV mean platelet volume, RDW red cell distribution width, NLR neutrophil-lymphocyte ratio, PLR platelet lymphocyte ratio

*Statistically significant at $P \leq 0.05$, *P* value ≤ 0.01 : highly significant

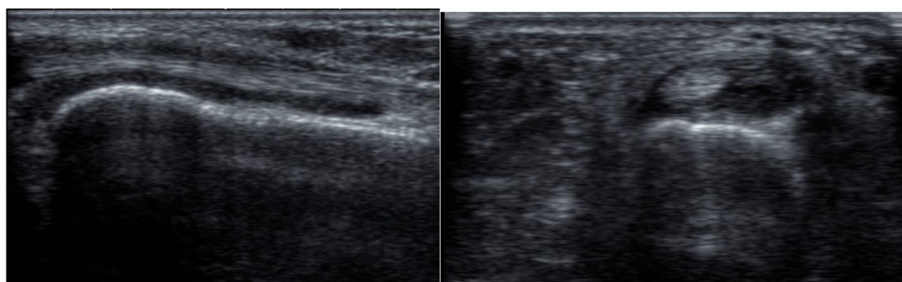

Fig. 1 GSUS dorsal longitudinal and transverse scan of wrist joint showing grade II tenosynovitis

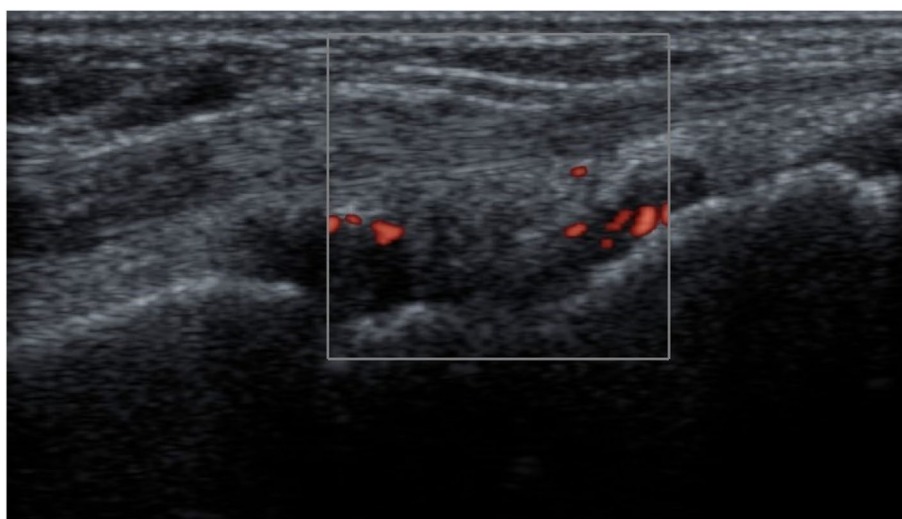

Fig. 2 PDUS dorsal longitudinal scan showing grade II Doppler activity in wrist joint

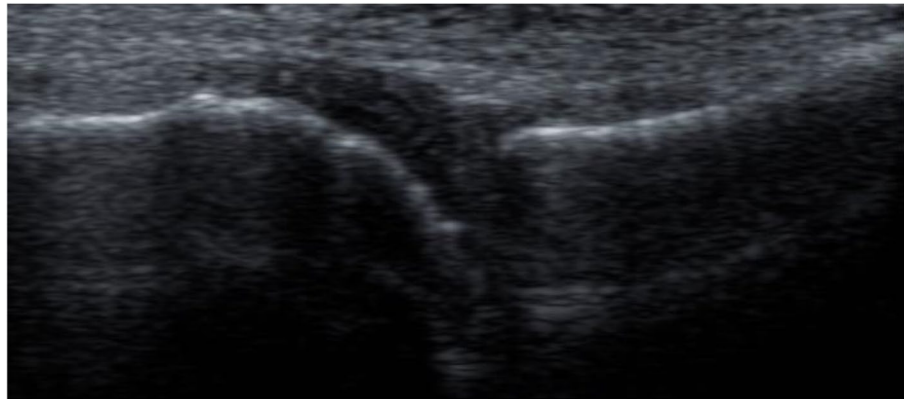

Fig. 3 GSUS dorsal transverse scan showing grade II synovitis in the second MTP joint

Table 5 Correlation between US7 score and laboratory investigation and DAS

	US7 score									
	GSUS				PDUS				Erosion	
	Synovitis		Tenosynovitis		Synovitis		Tenosynovitis		<i>r_s</i>	<i>P</i>
	<i>R</i>	<i>P</i>	<i>r_s</i>	<i>P</i>	<i>r_s</i>	<i>P</i>	<i>r_s</i>	<i>P</i>		
PDW (fl)	0.022	0.872	-0.007	0.961	-0.052	0.707	0.043	0.757	-0.053	0.706
MPV (fl)	-0.029	0.834	0.014	0.917	0.102	0.462	0.034	0.809	0.037	0.788
RDW (%)	0.196	0.155	0.106	0.444	0.201	0.144	0.127	0.359	0.191	0.167
NLR	0.067	0.628	0.225	0.103	0.113	0.416	0.280*	0.041*	0.150	0.279
PLR	0.141	0.308	0.207	0.133	0.201	0.146	0.240	0.081	0.146	0.291
ESR (mm/h)	0.506*	<0.001*	0.295	0.031	0.626*	<0.001*	0.422*	0.001*	0.035	0.799
CRP (mg/dl)	0.214	0.120	0.137	0.322	0.271*	0.047*	0.176	0.204	0.082	0.555
DAS28 ESR	0.543*	<0.001*	0.390*	0.004*	0.523*	<0.001*	0.519	<0.001*	0.112	0.420
DAS28 CRP	0.453*	0.001*	0.365*	0.007*	0.421*	0.002*	0.470*	<0.001*	0.145	0.295

r Pearson coefficient, *r_s* Spearman coefficient

PDW Platelet distribution width, MPV Mean platelet volume, RDW Red cell distribution width, NLR Neutrophil lymphocyte ratio, PLR Platelet lymphocyte ratio, ESR Erythrocyte sedimentation rate, CRP C reactive protein, DAS Disease activity score, GSUS Grayscale ultrasound, PDUS Power Doppler ultrasound, US Ultrasound

*Statistically significant at *P* ≤ 0.05, *P* value ≤ 0.01: highly significant

hemoglobin level and a positive correlation with disease duration. Conflicting data in the literature concerning the values of platelets, MPV, and PDW in patients with RA were found.

Khaled et al. [8] studied 98 RA patients and 53 matched controls and revealed a statistically significant difference between the two groups as regards PDW but not for MPV. Also, in our study, a statistically significant positive correlation was found between DAS28 and PDW and platelet count, and no correlation was found between it and MPV which was in accordance with Talukdar et al. [49]. But, Tacer et al. [39] who conducted their study on 154 RA patients showed that MPV levels were significantly higher in patients than

control, but a significant association was not detected between MPV and DAS28.

The controversy among studies can be explained by the fact that regulation of platelet function and aging, is dependent on the maturity of thrombopoietic progenitors and different cytokines in the circulation, such as IL-6, IL-1, and TNF-α which affect platelet production and activation as they stimulate precursor cells of blood platelets. That results in a time-dependent change of platelet indices [13].

Moreover, the platelet indices have been shown to be sensitive to differences in blood sample anticoagulation, storage temperature, and delays in processing. Therefore, the lack of agreement may reflect differences in the

assessed pathways of platelet activation as well as diurnal variation of MPV in both physiological and pathological conditions [8, 50, 51].

Neutrophils and lymphocytes have been reported to play an important role in the control of inflammation and are altered secondary to inflammation [15]. There was a lot of variation between studies when it came to the absolute neutrophilic and lymphocytic count in RA patients. In accordance with our results, Mercan et al. [2], Fawzy et al. [52], and Mohammed et al. [44] found a significant difference in absolute neutrophil count and a non-significant difference in lymphocytic count between patients and controls, while others showed a non-significant difference in both [5, 42, 45]. However, some studies showed a significant increase in both [15, 46, 53]. The decreased neutrophil count in our patients could be due to the effect of drugs used, especially methotrexate, which is the most commonly used synthetic DMARD in RA treatment and has been proven to induce apoptosis of circulating neutrophils effectively [38]. In addition, neutropenia may also be caused by deficiencies in folic acid, vitamin B12, or copper [54].

The NLR and PLR have drawn attention for many years as novel non-specific inflammatory markers [15]. Moreover, several reports have suggested the potential utility of both of them as diagnostic biomarkers in RA and other rheumatic diseases [5, 42, 55–57].

The NLR represents the two arms of the immune system: the innate system represented by the neutrophils and the adaptive system represented by the lymphocytes. This theoretical evidence explains the use of NLR in quantifying inflammation [58].

In this study, there were no statistically significant differences between patients and controls as regards NLR and PLR. However, both were significantly higher in patients with high disease activity using DAS-28 CRP. Also, a statistically significant positive correlation was detected between NLR and PLR with TJC, VAS, and both clinical DAS 28 scores. In addition, NLR is positively correlated with SJC.

Mohammed et al. [44] conducted their study on 50 RA patients and 20 control subjects and revealed a statistically significant difference between patients and controls as regards NLR and PLR, which was in disagreement with our results. NLR was correlated in their study with the DAS score but PLR had no correlation with disease activity scores.

Another meta-analysis by Gasparyan et al. [59] showed that combining PLR-NLR ROC curves can distinguish more accurately between patients with active RA and healthy controls and non-active RA patients from healthy controls.

Also, Jin et al. [15] conducted a multicenter retrospective study on 1009 RA patients, 170 patients with other rheumatic diseases, and 245 healthy controls from four medical centers and found a statistically significant difference between patients and controls as regards NLR and PLR, with their levels higher in RA patients than in other rheumatic diseases.

These discrepancies in results may be attributed to the small sample size of either patients or controls, as well as the presence of clinical heterogeneity. Moreover, variability in NLR has been reported in different races and is associated with personal and behavioral factors. In addition, the impact of specific immunosuppressive drugs on NLR and PLR could be one of the causes [58].

However, the statistically significant positive correlation between NLR or PLR and DAS28 CRP in our study group, as well as in other studies [58–60], suggests a possible relationship between inflammation and both markers.

One of the most important disadvantages of ESR and CRP is that, in spite of being good indicators of systemic inflammation, they may not reflect localized minimum disease activity [58]. It is notable that RA registry data for over 9000 patients has shown that more than half did not have elevations of ESR or CRP but had ongoing disease activity as determined by joint counts and global assessments [61]. Therefore, more sensitive and specific tools are required to assess or indicate the presence of inflammation in RA [58].

Our ultrasonographic examination tool was the US7 score, which has good feasibility and responsiveness according to OMERACT [62]. In addition, it has good inter-observer reliability and good performance when compared to the laboratory and clinical information [62, 63]. Moreover, if positive GS and PD signals are detected in this score, erosive changes and the occurrence of flares in patients in remission can be predicted [64].

Therefore, 92.6% of our cohort had ultrasonographic activity, whether synovitis was detected in GS or PD examination, while 7.4% showed ultrasonographic remission. For all patients, synovitis detected with GS and PD had the highest scores, ranging from 1 to 13 for GS and 0 to 11 for PD. Tenosynovitis and paratenonitis had lower scores, ranging from 0 to 5 for tenosynovitis detected by GS and 0 to 9 for PD signals in tenosynovitis. In addition, the erosion score ranged from 0 to 2. This was consistent with Meshwari et al. [19], who conducted a study on 61 RA patients with a comparable range in GS and PD scores. In addition, in agreement with our results, Targonska-Stepniak et al. [60] showed a positive correlation of both ESR and CRP and disease activity score with GS and PD ultrasonographic studies.

Higher scores were recorded by Kamel et al. [65]. This can be explained by the much higher percentage of patients with high disease activity in their study (58%) than in our study (only 27.8%).

The US7 score was able to detect subclinical activity in 55.6% of patients diagnosed as being in remission using the clinical DAS28-ESR score and 62.5% using DAS28-CRP. This was in agreement with El-Serougy et al. [66], who performed their study on 50 RA patients in remission according to DAS28, who found that 72% of their patients had ultrasonographic activity despite clinical remission. In addition, Amin et al. [67] conducted their study on 50 RA patients in clinical remission and LDA by DAS28-ESR and found that 61.8% of patients in clinical remission had subclinical synovitis detected by US.

A possible explanation for this finding may be that ESR and CRP are common inflammatory parameters and are good indicators of systemic inflammation, but they may not reflect localized, subclinical inflammation [60]. Therefore, the DAS 28 definition of remission has never been validated and may be insufficient because patients who achieve this cutoff point may still have high levels of inflammation and erosive damage [68].

A statistically significant positive correlation was found with only the tenosynovitis score by PDUS, but no correlations were found between components of the US7 score and PLR, MPV, or RDW. This was in disagreement with Targonska-Stepniak et al. [60], who had a statistically significant positive correlation between both NLR and PLR and GS and PD ultrasonography. This can be attributed to the small size of the study group.

Limitations of the study

First, the study was at the same time of the COVID-19 pandemic. Second, the number of patients and control subjects was small and need to be increased for more reliable results about the change of the studied inflammatory markers according to disease activity. Third, we did not monitor the effect of drugs on different inflammatory markers and the effect of patient treatment compliance.

Conclusions

Neutrophil-to-lymphocyte ratio, platelet-to-lymphocyte ratio, and mean platelet volume could be potential inflammatory markers for follow-up of disease activity in RA activity. The ultrasound 7 score is a simple and practical scoring system for use in the detection of inflammation, even subclinically in RA patients, which may help the physician in his clinical decisions. The combined use of both hematological markers and the ultrasound 7 score may be of great value. Well-designed, prospective cohort studies with a larger sample size are needed to prove the clinical value, sensitivity, and specificity of different hematological

markers as inflammatory markers in RA patients, either alone or in combination with the ultrasound 7 score.

Abbreviations

RA: Rheumatoid arthritis; CRP: C-reactive protein; ESR: Erythrocyte sedimentation rate; NLR: Neutrophil-to-lymphocyte ratio; PLR: Platelet-to-lymphocyte ratio; PDW: Platelet distribution width; RDW: Red cell distribution width; MPV: Mean platelet volume; US: Ultrasound; DAS: Disease activity score; CBC: Complete blood count; RBCs: Red blood cells; WBCs: White blood cells; GS: The Gray Scale; PD: Power Doppler; LDA: Low disease activity; MDA: Moderate disease activity; HAD: High disease activity; MCP: Metacarpophalangeal joint; TJC: Tender joint count; SJC: Swollen joint count; VAS: Visual analog scale; PIP: Proximal interphalangeal joint; MTP: Metatarsophalangeal joint; DAS: Disease activity score.

Acknowledgements

None.

Authors' contributions

All authors have contributed to designing the study; collecting and analyzing, interpreting the data; and preparing and revising the manuscript. Design of the study: AG, NE, WE, AH, MM. Recruitment of patients: AG, NE, WE, AH, and MM. Data collection: AG, NE, WE, AH, and MM. Randomizing: AG, NE, WE, AH, and MM. Assessment: AG, NE, WE, AH, and MM. Statistical analysis and data interpretation: AG, NE, WE, AH, and MM. Manuscript preparation: AG, NE, WE, AH, and MM. Manuscript revision: AG, NE, WE, AH, and MM. All co-authors have approved the final version of the manuscript.

Funding

This study has no funding sources.

Availability of data and materials

Available.

Declarations

Ethics approval and consent to participate

We confirm none of the present study's procedures had violated the principles stated by the latest version of declaration of Helsinki. The protocol of the present study was registered by the local ethics committee of Alexandria University with approval code FWA 00018699/0201102. Written consent from patients was obtained from all participants. We confirm that the manuscript has been read and approved by all the authors, that the requirements for authorship as stated earlier in this document have been met, and that each author believes that the manuscript represents honest work.

Consent for publication

Not applicable.

Competing interests

The authors declare that they have no competing interests.

Author details

¹Department of Physical Medicine, Rheumatology and Rehabilitation, Faculty of Medicine, Alexandria University, Alexandria, Egypt. ²Department of Clinical and Chemical pathology, Faculty of Medicine, Alexandria University, Alexandria, Egypt. ³Department of Radiodiagnosis, Faculty of Medicine, Alexandria University, Alexandria, Egypt.

Received: 21 January 2022 Accepted: 11 April 2022

Published online: 04 May 2022

References

- Bullcock J, Rizvi SAA, Saleh AM, Ahmed SS, Do DP, Ansari RA et al (2018) Rheumatoid arthritis: a brief overview of the treatment. *Med Princ Pract* 27:501–507

2. Mercan R, Bitik B, Tufan A, Bozbulut UB, Atas N, Ozturk MA et al (2016) The association between neutrophil/lymphocyte ratio and disease activity in rheumatoid arthritis and ankylosing spondylitis. *J Clin Lab Anal* 30:597–601
3. Tobón GJ, Youinou P, Saraux A (2010) The environment, geo-epidemiology, and autoimmune disease: rheumatoid arthritis. *Autoimmun Rev* 35:10–14
4. Orr CK, Najm A, Young F, McGarry T, Binięcka M, Fearon U et al (2018) The utility and limitations of CRP, ESR and DAS28-CRP in appraising disease activity in rheumatoid arthritis. *Front Med* 5:185
5. Abd-Elazeem MI, Mohamed RA (2018) Neutrophil-lymphocyte and platelet-lymphocyte ratios in rheumatoid arthritis patients: relation to disease activity. *Egypt Rheumatol* 40:227–231
6. Liu JF, Ba L, Lv H, Lv D, Du JT, Jing XM et al (2016) Association between neutrophil-to-lymphocyte ratio and differentiated thyroid cancer: a meta-analysis. *Sci Rep* 6:1–7
7. Leader A, Pereg D, Lishner M (2012) Are platelet volume indices of clinical use? A multidisciplinary review. *Ann Med* 44:805–816
8. Khaled SAA, NasrEldin E, Makarem YS, Mahmoud HFF (2020) Value of platelet distribution width and mean platelet volume in disease activity score of rheumatoid arthritis. *J Inflamm Res* 13:595
9. Olumuyiwa-Akeredolu O, Page MJ, Soma P, Pretorius E (2019) Platelets: emerging facilitators of cellular crosstalk in rheumatoid arthritis. *Nat Rev Rheumatol* 15:237–248
10. Harifi G, Sibilia J (2016) Pathogenic role of platelets in rheumatoid arthritis and systemic autoimmune diseases: perspectives and therapeutic aspects. *Saudi Med J* 37:354
11. Tekeođlu İ, Gürol G, Harman H, Karakeçe E, Çiftçi İH (2016) Overlooked hematological markers of disease activity in rheumatoid arthritis. *Int J Rheum Dis* 19:1078–1082
12. He Y, Liu C, Zeng Z, Ye W, Lin J, Ou Q (2018) Red blood cell distribution width: a potential laboratory parameter for monitoring inflammation in rheumatoid arthritis. *Clin Rheumatol* 37:161–167
13. Moghimi J, Ghahremanfard F, Salari M, Ghorbani R (2017) Association between mean platelet volume and severity of rheumatoid arthritis. *Pan Afr Med J* 27:276
14. Tajarenuang P, Phrommintikul A, Limsukon A, Pothirat C, Chittawatanaarat K (2016) The role of mean platelet volume as a predictor of mortality in critically ill patients: a systematic review and meta-analysis. *Crit Care Res Pract* 2016:4370834
15. Jin Z, Cai G, Zhang P, Li X, Yao S, Zhuang L et al (2021) The value of the neutrophil-to-lymphocyte ratio and platelet-to-lymphocyte ratio as complementary diagnostic tools in the diagnosis of rheumatoid arthritis: A multicenter retrospective study. *J Clin Lab Anal* 35:e23569
16. Lin YJ, Anzaghe M, Schülke S (2020) Update on the pathomechanism, diagnosis, and treatment options for rheumatoid arthritis. *Cells* 9:880
17. Prado AD, Staub HL, Bisi MC, Silveira IG, Mendonça JA, Polido-Pereira J et al (2019) Ultrasound and its clinical use in rheumatoid arthritis: where do we stand? *Adv Rheumatol* 58
18. Takase-Minegishi K, Horita N, Kobayashi K, Yoshimi R, Kirino Y, Ohno S et al (2018) Diagnostic test accuracy of ultrasound for synovitis in rheumatoid arthritis: systematic review and meta-analysis. *Rheumatology* 57:49–58
19. Maheshwari S, Chatterjee S, Atal AT, Grewal DS, Maria V (2019) The relationship between US7 ultrasound joint scoring system and disease activity score DAS28 in rheumatoid arthritis: a study in Indian population. *Indian J Rheumatol* 14:290
20. Smolen JS, Landewé RBM, Bijlsma JWJ, Burmester GR, Dougados M, Kerschbaumer A et al (2013) Guidelines for the diagnosis of rheumatoid arthritis. *Rev Bras Reumatol* 53:141–157
21. Taylor WJ, Harrison AA, Highton J, Chapman P, Stamp L, Dockerty J et al (2008) Disease Activity Score 28-ESR bears a similar relationship to treatment decisions across different rheumatologists, but misclassification is too frequent to replace physician judgement. *Rheumatology* 47:514–518
22. Fleischmann RM, Heijde D, Gardiner PV, Szumski A, Marshall L, Bananis E (2017) DAS28-CRP and DAS28-ESR cut-offs for high disease activity in rheumatoid arthritis are not interchangeable. *RMD Open* 3:e000382
23. Gulati GL, Hyland LJ, Kocher W, Schwarting R (2002) Changes in automated complete blood cell count and differential leukocyte count results induced by storage of blood at room temperature. *Arch Pathol Lab Med* 126:336–342
24. Lee YH (2018) Association between the neutrophil-to-lymphocyte ratio, and platelet-to-lymphocyte ratio and rheumatoid arthritis and their correlations with the disease activity: a meta-analysis. *J Rheum Dis* 25:169–178
25. Bull BS, Caswell M, Ernst E, Joe JM, Kallner A, Koepke JA et al (1993) ICSH recommendations for measurement of erythrocyte sedimentation-rate. *J Clin Pathol* 46:198–203
26. Abermand B, Barra L, Cao Y, Le Riche N, Thompson AE, Rohekar G et al (2014) Response to tumor necrosis factor inhibitors in rheumatoid arthritis for function and pain is affected by rheumatoid factor. *Open Rheumatol J* 8:73
27. Bíró A, Rovó Z, Papp D, Cervenak L, Varga L, Füst G et al (2007) Studies on the interactions between C-reactive protein and complement proteins. *Immunology* 121:40–50
28. Backhaus M, Burmester GR, Gerber T, Grassi W, Machold KP, Swen WA et al (2001) Guidelines for musculoskeletal ultrasound in rheumatology. *Ann Rheum Dis* 60:641–649
29. Wakefield RJ, Balint PV, Szkuclarek M, Filippucci E, Backhaus M, D'Agostino MA et al (2005) Musculoskeletal ultrasound including definitions for ultrasonographic pathology. *J Rheumatol* 32:2485–2487
30. Backhaus M, Ohrndorf S, Kellner H, Strunk J, Backhaus TM, Hartung W et al (2009) Evaluation of a novel 7-joint ultrasound score in daily rheumatologic practice: a pilot project. *Arthritis Care Res* 61:1194–1201
31. Terslev L, Naredo E, Aegerter P, Wakefield RJ, Backhaus M, Balint P et al (2017) Scoring ultrasound synovitis in rheumatoid arthritis: a EULAR-OMERACT ultrasound taskforce-Part 2: reliability and application to multiple joints of a standardised consensus-based scoring system. *RMD Open* 3:e000427
32. van der Ven M, Kuijper TM, Gerards AH, Tchvetverikov I, Weel AE, van Zeven J et al (2017) No clear association between ultrasound remission and health status in rheumatoid arthritis patients in clinical remission. *Rheumatology* 56:1276–1281
33. Shiva Raj KC, Shriraj S, KC G, Gyawali P, Dahal S, Maharjan B (2020) Complete blood count parameters in arthritis. *Nepal Med Coll J* 22:99–105
34. Islam MR, Islam MS, Sultana MM (2020) Anemia of chronic disease in rheumatoid arthritis and its relationship with disease activities. *TAJ J Teach Assoc* 33:85–93
35. Chen YF, Xu SQ, Xu YC, Li WJ, Chen KM, Cai J et al (2020) Inflammatory anemia may be an indicator for predicting disease activity and structural damage in Chinese patients with rheumatoid arthritis. *Clin Rheumatol* 39:1737–1745
36. Sahebari M, Rezaieyazdi Z, Hashemy I, Khorasani S, Shahgordi S, Alizadeh M et al (2018) Serum hepcidin level and rheumatoid arthritis disease activity. *Eur J Rheumatol* 6:67
37. Kumari M, Marwah S, Arya V (2018) Study of anemia in rheumatoid arthritis. *Int J Dev Res* 8:20568–20572
38. Cecchi I, de la Rosa IA, Menegatti E, Roccatello D, Collantes-Estevez E, Lopez-Pedrerá C et al (2018) Neutrophils: Novel key players in Rheumatoid Arthritis. Current and future therapeutic targets. *Autoimmun Rev* 17:1138–1149
39. Tecer D, Sezgin M, Kanik A, Incel NA, Cimen OB, Bicer A et al (2016) Can mean platelet volume and red blood cell distribution width show disease activity in rheumatoid arthritis? *Biomark Med* 10:967–974
40. Lin F, Wang X, Liang Y, Liu D, Zhang ZN, Zhong R et al (2018) Red blood cell distribution width in rheumatoid arthritis, ankylosing spondylitis and osteoarthritis: true inflammatory index or effect of anemia? *Ann Clin Lab Sci* 48:301–307
41. Uslu AU, Küçük A, Şahin A, Ugan Y, Yılmaz R, Güngör T et al (2015) Two new inflammatory markers associated with Disease Activity Score-28 in patients with rheumatoid arthritis: neutrophil-lymphocyte ratio and platelet-lymphocyte ratio. *Int J Rheum Dis* 18:731–735
42. Zhang Y, Yin Y, Kuai S, Shan Z, Pei H, Wang J (2016) Combination of neutrophil to lymphocyte ratio and platelet to lymphocyte ratio as diagnostic biomarker for rheumatoid arthritis. *Int J Clin Exp Med* 9:22076–22081
43. Boulou D, Proudman SM, Metcalf RG, McWilliams L, Hall C, Wicks IP (2019) The neutrophil-lymphocyte ratio in early rheumatoid arthritis and its ability to predict subsequent failure of triple therapy. In *Seminars in arthritis and rheumatism*, Vol. 49, No. 3, WB Saunders, pp 373–376
44. Mohammed H, Rehab MH, Nashwa M, Mohamed KZ (2019) Neutrophil to lymphocyte ratio and platelet to lymphocyte ratio as marker of disease activity in rheumatoid arthritis. *Med J Cairo Univ* 87:139–145

45. Peng YF, Cao L, Zeng YH, Zhang ZX, Chen D, Zhang Q et al (2015) Platelet to lymphocyte ratio and neutrophil to lymphocyte ratio in patients with rheumatoid arthritis. *Open Med* 10:249–253
46. Fu H, Qin B, Hu Z, Ma N, Yang M, Wei T et al (2015) Neutrophil-and platelet-to-lymphocyte ratios are correlated with disease activity in rheumatoid arthritis. *Clin Lab* 61:269–273
47. Cheng S, Han F, Wang Y, Xu Y, Qu T, Ju Y et al (2017) The red distribution width and the platelet distribution width as prognostic predictors in gastric cancer. *BMC Gastroenterol* 17:1–11
48. Aktürk S, Büyükcavcı R (2017) Evaluation of blood neutrophil-lymphocyte ratio and platelet distribution width as inflammatory markers in patients with fibromyalgia. *Clin Rheumatol* 36:1885–1889
49. Talukdar M, Barui G, Adhikari A, Karmakar R, Ghosh UC, Das TK (2017) A study on association between common haematological parameters and disease activity in rheumatoid arthritis. *J Clin Diagn Res* 11:EC01
50. Gasparyan AY, Sandoo A, Stavropoulos-Kalinoglou A, Kitas GD (2010) Mean platelet volume in patients with rheumatoid arthritis: the effect of anti-TNF-alpha therapy. *Rheumatol Int* 30:1125–1129
51. Korniluk A, Koper-Lenkiewicz OM, Kamińska J, Kemona H, Dymicka-Piekarska V (2019) Mean Platelet Volume (MPV): New perspectives for an old marker in the course and prognosis of inflammatory conditions. *Mediat Inflamm* 17:9213074
52. Fawzy RM, Said EA, Mansour AI (2017) Association of neutrophil to lymphocyte ratio with disease activity indices and musculoskeletal ultrasound findings in recent onset rheumatoid arthritis patients. *Egypt Rheumatol* 39:203–206
53. Gökmen F, Akbal A, Reşorlu H, Binnetoğlu E, Cevizci S, Gökmen E et al (2016) Mean platelet volume and neutrophil lymphocyte ratio as related to inflammation markers and anti-CCP in rheumatoid arthritis. *Akt Rheumatol* 41:488–491
54. Lazaro E, Morel J (2015) Management of neutropenia in patients with rheumatoid arthritis. *Jt Bone Spine* 82:235–239
55. Bhatnagar M, Agrawal BK, Dubey AB, Aggarwal G (2017) Rheumatoid arthritis disease activity assessment using neutrophil-to-lymphocyte ratio and platelet-to-lymphocyte ratio. *JMSCR* 5:28888–28893
56. Ma L, Zeng A, Chen B, Chen Y, Zhou R et al (2019) Neutrophil to lymphocyte ratio and platelet to lymphocyte ratio in patients with systemic lupus erythematosus and their correlation with activity: a meta-analysis. *Int Immunopharmacol* 76:105949
57. Zeb A, Khurshid S, Bano S, Rasheed U, Zammurad S, Khan MS et al (2019) The role of the neutrophil-to-lymphocyte ratio and platelet-to-lymphocyte ratio as markers of disease activity in ankylosing spondylitis. *Cureus* 11(10):e6025
58. Chandrashekara S, Mukhtar Ahmad M, Renuka P, Anupama KR, Renuka K (2017) Characterization of neutrophil-to-lymphocyte ratio as a measure of inflammation in rheumatoid arthritis. *Int J Rheum Dis* 20:1457–1467
59. Gasparyan AY, Ayvazyan L, Mukanova U, Yessirkepov M, Kitas GD (2019) The platelet-to-lymphocyte ratio as an inflammatory marker in rheumatic diseases. *Ann Lab Med* 39:345
60. Targońska-Stępnik B, Zwolak R, Piotrowski M, Grzechnik K, Majdan M (2020) The relationship between hematological markers of systemic inflammation (Neutrophil-to-lymphocyte, platelet-to-lymphocyte, lymphocyte-to-monocyte ratios) and ultrasound disease activity parameters in patients with rheumatoid arthritis. *J Clin Med* 9:2760
61. Kay J, Morgacheva O, Messing SP, Kremer JM, Greenberg JD, Reed GW et al (2014) Clinical disease activity and acute phase reactant levels are discordant among patients with active rheumatoid arthritis: acute phase reactant levels contribute separately to predicting outcome at one year. *Arthritis Res Ther* 16:1–10
62. Mandl P, Naredo E, Wakefield RJ, Conaghan PG, D'agostino MA (2011) A systematic literature review analysis of ultrasound joint count and scoring systems to assess synovitis in rheumatoid arthritis according to the OMERACT filter. *J Rheumatol* 38:2055–2062
63. Ohrndorf S, Halbauer B, Martus P, Reiche B, Backhaus TM, Burmester GR et al (2013) Detailed joint region analysis of the 7-joint ultrasound score: evaluation of an arthritis patient cohort over one year. *Int J Rheumatol* 2013:493848
64. Prado AD, Staub HL, Bislinés MC, Silveira G, Mendonça JA, Polido-Pereira J et al (2018) Ultrasound and its clinical use in rheumatoid arthritis: where do we stand? *Adv Rheumatol* 58:1–10
65. Kamel SR, Sadek HA, Mohamed FA, Samra MF, Osmanet HM (2017) The ultrasound 7 score in the assessment of synovitis in rheumatoid arthritis: correlation with clinical disease activity indices. *Egypt Rheumatol Rehabil* 4:103–110
66. El-Serougya EM, Eesaa NN, El-Azizib HM, Badawi HA (2019) Power Doppler ultrasound in the evaluation of hand joints in rheumatoid arthritis patients in clinical remission: association with composite index scores and functional status. *Egypt Rheumatol* 41:7–10
67. Amin DS, Ibrahim IK, Afifi AH, El-Hadidi AS, Al Sayed EH (2020) high resolution ultrasonography and power doppler in evaluation of disease activity of rheumatoid arthritis patients in clinical remission or low disease activity. *Studies* 7:9
68. Schoels M, Alasti F, Smolen JS, Aletaha D (2017) Evaluation of newly proposed remission cut-points for disease activity score in 28 joints (DAS28) in rheumatoid arthritis patients upon IL-6 pathway inhibition. *Arthritis Res Ther* 19:1–6

Publisher's Note

Springer Nature remains neutral with regard to jurisdictional claims in published maps and institutional affiliations.

Submit your manuscript to a SpringerOpen[®] journal and benefit from:

- Convenient online submission
- Rigorous peer review
- Open access: articles freely available online
- High visibility within the field
- Retaining the copyright to your article

Submit your next manuscript at ► [springeropen.com](https://www.springeropen.com)
