

CASE REPORT

Open Access



Intra cavernous aneurysm of internal carotid artery masquerading as a pituitary adenoma: a case report

W. M. U. A. Wijethunga¹, H. A. Dissanayake^{1*} , S. Perera² and P. Katulanda³

Abstract

Background: Pituitary dysfunction in adults are often associated with tumors of the gland and manifests with mass effects and hypopituitarism. MRI of pituitary region often provides confirmation of the diagnosis and assists in planning neurosurgery.

Case presentation: A 69 years old female evaluated for chronic headache was found to have a supra-sellar mass lesion that mimicked a pituitary tumor, with biochemical evidence of hypopituitarism. Cerebral angiogram confirmed the diagnosis of an aneurysm of the intracavernous internal carotid artery. She was successfully treated with coil embolization of the aneurysm and achieved resolution of symptoms and return of biochemistries to normal.

Conclusion: Carotid aneurysm can mimic pituitary tumours clinically and radiologically on MRI scan. This rare possibility should be considered in evaluating supra-sellar masses to avoid catastrophic consequences.

Keywords: Cavernous aneurysm, Pituitary tumour, Carotid aneurysm, Pituitary imaging

Background

Pituitary tumours are the commonest type of intracranial tumours [1]. Their prevalence is reported to be in the range of 5–20% according to autopsy studies [2] and this closely matches the incidence detected in magnetic resonance imaging of otherwise healthy individuals [3].

In contrast, intracranial aneurysms are rare and their incidence range from 0.4 to 3.6% according to autopsy studies and from 3.7 to 6.0% according to studies involving patients undergoing cerebral angiography [4]. Intracranial aneurysms have found to coexist with pituitary adenomas in 2.3–6.9% of patients [5, 6], a rate that is arguably greater than that of the general population. Intracranial aneurysms may rarely present with pseudotumoral syndromes [7], the clinical manifestations determined by the anatomical location of the mass. At times, differentiation between a pituitary neoplasm and a

cavernous aneurysm can be challenging [8]. We report a case of intracavernous aneurysm that clinically and radiologically simulated a pituitary neoplasm.

Case presentation

A 69 years old female presented with gradual onset slowly progressive intermittent diffuse headache of moderate to severe intensity for 3 years. No diurnal pattern of symptoms or associated vomiting or visual disturbance was noted. She was clinically euthyroid and denied galactorrhea, postural dizziness, limb weakness or numbness, convulsions or sphincter dysfunction. Her past history was unremarkable.

General physical examination was unremarkable with normal vital parameters (temperature 37.4 °C, heart rate 76 per min, blood pressure 130/70 mmHg without a postural drop, respiratory rate 16 per min), normal visual fields on confrontation method and had no papilledema or other focal neurological deficits.

Investigations revealed an abnormal thyroid profile suggestive of secondary hypothyroidism [TSH 1.2 mIU/L (0.4–4.0), free T4 0.6 ng/dL (0.9–1.7) and

*Correspondence: dissanayakeha@gmail.com

¹ Diabetes Research Unit, Department of Clinical Medicine, Faculty of Medicine, University of Colombo, No 25, Kynsey Road, Colombo 8, Sri Lanka

Full list of author information is available at the end of the article



free T3 3.5 pmol/L (3.5–6.5)]. Further investigation showed low cortisol levels (4.03 µg/dL) and markedly raised prolactin level of 1634 mU/L (<400 mU/L). Thyroxine (75 mcg daily) and hydrocortisone (10 mg mane, 10 mg noon, 5 mg vesper) replacement therapy was commenced and titrated with regular monitoring of free T4 and cortisol levels.

Visual fields assessment by perimetry showed a right homonymous inferior quadrantanopia. Non contrast CT scan of the brain showed an old cerebral infarct in the left parietal lobe (Fig. 1). An MRI scan of the head was performed and a mass lesion in the sellar region was found (Fig. 2). The mass lesion was reported as a pituitary macroadenoma and the old cerebral infarct was thought to be unrelated. Patient was referred for neurosurgery after commencing thyroxine and cortisol hormone replacement therapy.

However on re-evaluation by the neurosurgeon, doubt was cast on the diagnosis of a 'pituitary tumor' due to the multilayered and 'halo' like appearance of the lesion on MRI (Fig. 3). A CT angiogram was performed due to the unusual appearance of the tumour. A large aneurysm measuring 19.9 mm × 21.5 mm with a neck of 5 mm was discovered arising from the cavernous portion of the left internal carotid artery (Fig. 4).

Thus a potentially catastrophic event was averted which could have occurred had trans-sphenoidal surgery been attempted for a pituitary tumor. It is also noteworthy that old infarct could also have been an embolic consequence of the aneurysm.

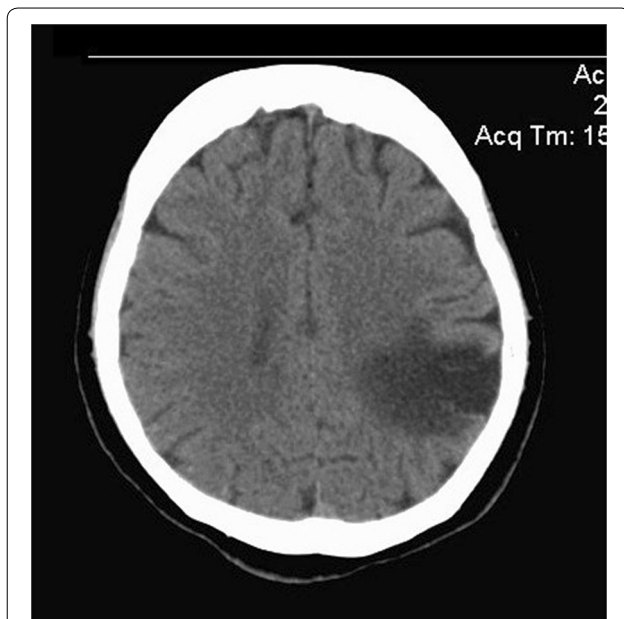

Fig. 1 left parietal region infarct seen in non-contrast computerized tomography of brain

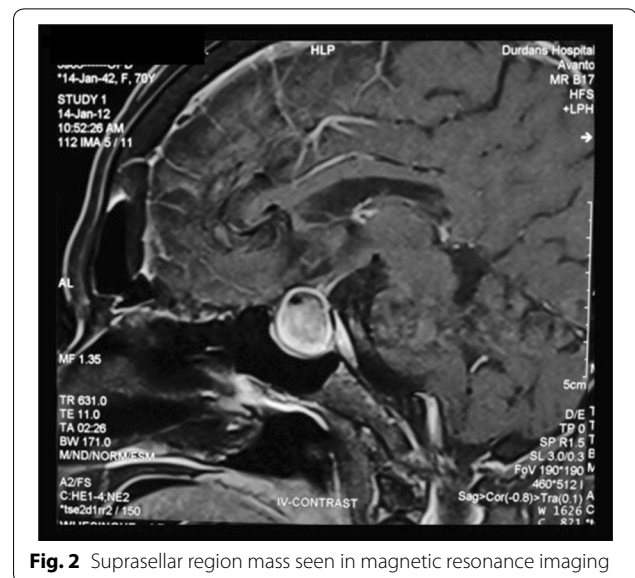

Fig. 2 Suprasellar region mass seen in magnetic resonance imaging



Fig. 3 Multi-layered halo like appearance on a coronal section of magnetic resonance imaging

The patient eventually underwent endosaccular coiling (Fig. 5) and stenting without any complications. Her symptoms resolved and made an uncomplicated recovery. However, her visual field defect did not improve, which would probably have been a result of previous parietal infarct. During a follow up visit at 6 months she remained symptom free but required thyroxine and hydrocortisone replacement.



Fig. 4 Saccular aneurysm arising from intra-cavernous segment of left internal carotid artery seen in CT angiogram

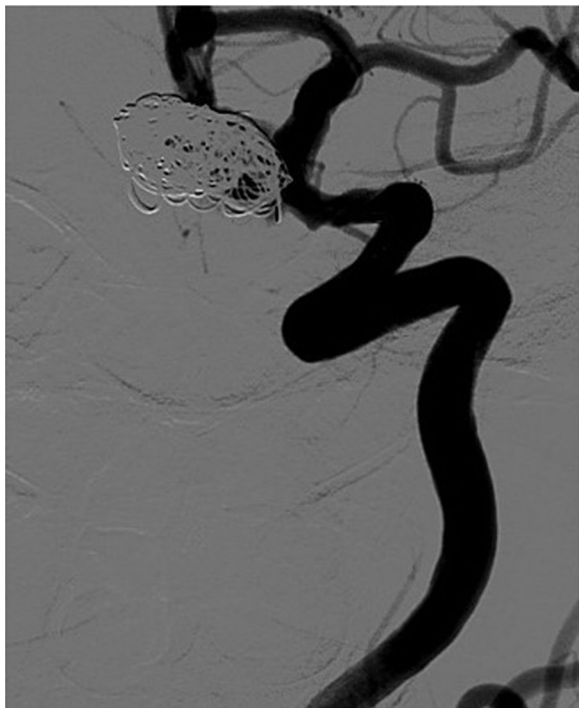

Fig. 5 Angiographic appearance after endovascular coiling of the carotid aneurysm

Discussion and conclusions

Common presentations of intracranial aneurysms are subarachnoid haemorrhage, cerebral ischaemia or pseudotumoral syndromes [7].

However, intracavernous aneurysms are well known to present with ophthalmoplegia due to compression of third, fourth and sixth cranial nerves as they traverse the cavernous sinus, as well as visual field defects due to chiasmal compression [9, 10]. According to a study in Canada [11] involving 57 patients with giant cavernous carotid aneurysms (>25 mm), the most common presenting symptoms were diplopia (89%), retro-orbital pain (61%), headache (19%), diminished or blurred vision (14%), and photophobia (4%). While 93% of these patients had had partial or complete ophthalmoplegia trigeminal nerve involvement had been found in 37% of patients. Other clinical signs included ptosis, decreased visual acuity, proptosis, and visual field defects.

Rarely, an intracavernous aneurysm can present as hypothalamo-pituitary axis dysfunction when it extends into the sellar region [8, 12]. Such aneurysms extending into sellar region account for 1–2% of all intracranial aneurysms [13]. However hypopituitarism is very rare as the presenting feature of such tumours and evidence in medical literature is limited to case reports [13]. Review of literature on over 4000 patients with hypopituitarism over four decades concluded that intrasellar aneurysm was the underlying aetiology only in 0.17% of those cases [13].

Intracavernous sinus aneurysms are thought to have a benign course [14]. However, rare but serious complications include meningeal haemorrhage (1.4%), intracavernous fistula (8%) and rarely endocrinological manifestations [14] which warrant surgical treatment. Neurosurgical approach to an intracavernous aneurysm is deemed hazardous and endovascular therapeutic options remain the method of choice [14].

Differentiation between pituitary adenoma and an aneurysm is vital as these two have different management options and mistakenly attempting trans-sphenoidal resection of an aneurysm could have disastrous consequences. Halo appearance produced by the two dural layers encasing the cavernous portion of carotid artery should raise the suspicion of this diagnosis. Filling defects within the mass represent thrombosis. In contrast, a pituitary tumour would appear isointense to grey matter on T1 and T2 weighted MR imaging and would enhance with gadolinium contrast. Large tumours may show heterogeneity and erosion of clinoid processes. Probable higher risk of having an intracranial aneurysm along with the pituitary tumour should also be borne in mind. Infact several authors have reported on subarachnoid haemorrhage during transphenoidal surgery for

pituitary adenomas, due to accidental damage to previously undetected intracranial aneurysms [15–17]. Some authors recommend routine preoperative carotid artery angiography in all patients with pituitary macroadenomas before trans-sphenoidal surgery [18].

In summary, this case report illustrates the rare possibility of misidentifying an intracavernous carotid aneurysm as a pituitary tumour. Therefore we emphasize the need of very careful evaluation of the MRI scan before proceeding to pituitary surgery, particularly observing for indirect evidence of an aneurysm such as multi layered halo like appearance, presence of intralesional filling defects and whenever a doubt exists, to perform angiogram to confirm the presence of an aneurysm.

Abbreviations

MRI: magnetic resonance imaging; TSH: thyroid stimulating hormone.

Authors' contributions

WMUAW and HAD conducted the literature review and compiled the case report and discussion. PK and SP supervised and reviewed the manuscript and were involved in patient care. All authors read and approved the final manuscript.

Author details

¹ Diabetes Research Unit, Department of Clinical Medicine, Faculty of Medicine, University of Colombo, No 25, Kynsey Road, Colombo 8, Sri Lanka. ² Neurosurgery Unit, The Central Hospital, Colombo, Sri Lanka. ³ Clinical Medicine, Faculty of Medicine, University of Colombo, Colombo, Sri Lanka.

Acknowledgements

Authors wish to acknowledge the hospital staff and radiology unit of Nawaloka Hospital (pvt) Ltd for provision of radiology images.

Competing interests

The authors declare that they have no competing interests.

Availability of data and materials

Case records are available with the authors and can be provided for reference upon request.

Consent to publish

Written informed consent was taken from the patient to publish the images of radiology images maintaining the anonymity.

Ethical approval and consent to participate

Not applicable.

Funding

None.

Publisher's Note

Springer Nature remains neutral with regard to jurisdictional claims in published maps and institutional affiliations.

Received: 3 October 2017 Accepted: 26 March 2018
Published online: 10 April 2018

References

1. Arafah BM, Nasrallah MP. Pituitary tumors: pathophysiology, clinical manifestations and management. *Endocr Relat Cancer*. 2001;8(4):287–305.
2. Burrow GN, et al. Microadenomas of the pituitary and abnormal sellar tomograms in an unselected autopsy series. *N Engl J Med*. 1981;304(3):156–8.
3. Hall WA, et al. Pituitary magnetic resonance imaging in normal human volunteers: occult adenomas in the general population. *Ann Intern Med*. 1994;120(10):817–20.
4. Rinkel GJ, et al. Prevalence and risk of rupture of intracranial aneurysms: a systematic review. *Stroke*. 1998;29(1):251–6.
5. Oh MC, Kim EH, Kim SH. Coexistence of intracranial aneurysm in 800 patients with surgically confirmed pituitary adenoma. *J Neurosurg*. 2012;116(5):942–7.
6. Sasagawa Y, et al. A clinical feature and therapeutic strategy in pituitary adenomas associated with intracranial aneurysms. *No Shinkei Geka*. 2012;40(1):15–21.
7. Choi IS, David C. Giant intracranial aneurysms: development, clinical presentation and treatment. *Eur J Radiol*. 2003;46(3):178–94.
8. Arseni C, et al. Intracavernous aneurysms simulating hypophyseal tumors. *Eur Neurol*. 1970;3(6):321–9.
9. Hojer-Pedersen E, Haase J. Giant anterior communicating artery aneurysm with bitemporal hemianopsia: case report. *Neurosurgery*. 1981;8(6):703–6.
10. Peiris JB, Ross RW. Russell, Giant aneurysms of the carotid system presenting as visual field defect. *J Neurol Neurosurg Psychiatry*. 1980;43(12):1053–64.
11. Hahn CD, et al. Giant cavernous carotid aneurysms: clinical presentation in fifty-seven cases. *J Neuroophthalmol*. 2000;20(4):253–8.
12. Raymond LA, Tew J. Large suprasellar aneurysms imitating pituitary tumour. *J Neurol Neurosurg Psychiatry*. 1978;41(1):83–7.
13. Heshmati HM, et al. Hypopituitarism caused by intrasellar aneurysms. *Mayo Clin Proc*. 2001;76(8):789–93.
14. Slaba S, et al. Endocrinologic recovery after treatment of an intrasellar aneurysm. *J Med Liban*. 2000;48(5):333–7.
15. Tsuchida T, et al. Rupture of anterior communicating artery aneurysm during transsphenoidal surgery for pituitary adenoma. *Surg Neurol*. 1983;20(1):67–70.
16. Rustagi T, et al. Intracranial hemorrhage from undetected aneurysmal rupture complicating transsphenoidal pituitary adenoma resection. *Conn Med*. 2011;75(7):393–8.
17. Ito Y, et al. Massive subarachnoid hemorrhage and intraventricular hemorrhage after transsphenoidal surgery of pituitary adenoma: a case report. *No Shinkei Geka*. 2009;37(9):887–92.
18. Hermier M, et al. Intracranial aneurysm associated with pituitary adenoma shown by MR angiography: case report. *Neuroradiology*. 1994;36(2):115–6.

Ready to submit your research? Choose BMC and benefit from:

- fast, convenient online submission
- thorough peer review by experienced researchers in your field
- rapid publication on acceptance
- support for research data, including large and complex data types
- gold Open Access which fosters wider collaboration and increased citations
- maximum visibility for your research: over 100M website views per year

At BMC, research is always in progress.

Learn more biomedcentral.com/submissions

