



Review Article

Measurement of chemosensory function

Richard L. Doty ^{a,b,*}

^a Smell & Taste Center, University of Pennsylvania, Philadelphia, PA 19104, USA

^b Department of Otorhinolaryngology-Head and Neck Surgery, Perelman School of Medicine, University of Pennsylvania, Philadelphia, PA 19104, USA

Received 6 February 2018; accepted 1 March 2018

Available online 28 June 2018

KEYWORDS

Smell;
Taste;
Psychophysics;
Age;
Identification;
Detection;
Threshold;
Olfaction;
Anosmia;
Ageusia;
Hyposmia;
Hypogeusia

Abstract Although hundreds of thousands of patients seek medical help annually for disorders of taste and smell, relatively few medical practitioners quantitatively test their patients' chemosensory function, taking their complaints at face value. This is clearly not the approach paid to patients complaining of visual, hearing, or balance problems. Accurate chemosensory testing is essential to establish the nature, degree, and veracity of a patient's complaint, as well as to aid in counseling and in monitoring the effectiveness of treatment strategies and decisions. In many cases, patients perseverate on chemosensory loss that objective assessment demonstrates has resolved. In other cases, patients are malingering. Olfactory testing is critical for not only establishing the validity and degree of the chemosensory dysfunction, but for helping patients place their dysfunction into perspective relative to the function of their peer group. It is well established, for example, that olfactory dysfunction is the rule, rather than the exception, in members of the older population. Moreover, it is now apparent that such dysfunction can be an early sign of neurodegenerative diseases such as Alzheimer's and Parkinson's. Importantly, older anosmics are three times more likely to die over the course of an ensuing five-year period than their normosmic peers, a situation that may be averted in some cases by appropriate nutritional and safety counseling. This review provides the clinician, as well as the academic and industrial researcher, with an overview of the available means for accurately assessing smell and taste function, including up-to-date information and normative data for advances in this field.

Copyright © 2018 Chinese Medical Association. Production and hosting by Elsevier B.V. on behalf of KeAi Communications Co., Ltd. This is an open access article under the CC BY-NC-ND license (<http://creativecommons.org/licenses/by-nc-nd/4.0/>).

* 5 Ravdin Building, 3400 Spruce Street, Philadelphia, PA 19104, USA. Fax: +1 215 349 5266.

E-mail address: richard.doty@uphs.upenn.edu.

Peer review under responsibility of Chinese Medical Association.



Introduction

Chemosensory disorders are common in the general population, impacting safety, nutrition, and quality of life. Persons who cannot smell or taste have less enjoyment from eating, drinking, and the natural environment, and are at higher risk from such dangers as spoiled foods, tainted water, fire, leaking natural gas, and toxic environments. Importantly, olfactory dysfunction can be an early sign of such neurodegenerative diseases as Alzheimer's and Parkinson's.¹ Since older persons with smell loss are three times more likely to die over the course of a 4- to 5-year period,^{2,3} it behooves the modern physician to be aware of his or her patient's degree of smell function.

Unfortunately, quantitative testing of the senses of taste and smell is rarely, much less routinely, performed in the clinic. Without testing, the accuracy of a patient's chemosensory complaint cannot be definitively established. Indeed, most persons are inaccurate in assessing the nature and degree of their chemosensory problem and considerable return of function can occur, often without patient awareness.⁴⁻⁷ In one study, for example, only 18% of patients with bilateral anterior tongue taste loss following sectioning of both chorda tympani nerves were aware of their deficit.⁸ Without testing, it is nearly impossible to detect malingering,⁹ and it cannot be determined whether a perceived decline in function is normal for the patient's age and sex.^{10,11} Without testing, the efficacy of pharmacological, surgical, or other therapeutic interventions cannot be accurately ascertained.

As demonstrated by quantitative testing, smell disturbances are generally believed to be more common than taste disturbances.¹² In fact, most patients who complain clinically of a "taste" disturbance actually have altered smell function.¹² The flavor of foods, which is often interpreted as "taste", largely depends upon volatiles that reach the olfactory receptors via the nasal pharynx during deglutition.¹³ Aside from sweet, sour, bitter, salty, savory ("umami"), and perhaps chalky or metallic sensations, nearly all "taste" sensations are olfactory sensations. This can be demonstrated by holding one's nose while drinking coffee or eating a piece of chocolate. Until the blockage of airflow is released, no coffee or chocolate "taste" will be perceived. Although meaningful decrements in the basic taste-bud mediated qualities can occur, this is relatively rare. The most common bona fide taste problems are dysgeusias or distortions of taste, or persistent phantogeusias, i.e., the presence of taste sensations in the absence of obvious taste stimuli. Salty and bitter phantogeusias are typical, often as side effects of medications.

This review provides up-to-date information on the types of smell and taste tests available for both clinic and laboratory applications. Recent advances in practical ways to test smell and taste function in the clinic are provided, along with normative data for some tests. The focus is on psychophysical tests - tests that quantify a subject's conscious perception of stimuli. Most such tests are based on 19th and 20th century concepts of Weber,¹⁴ Fechner,¹⁵ Thurstone,¹⁶ Stevens,¹⁷ Tanner and Swets,¹⁸ and others (e.g., Peryam and Pilgrim)¹⁹ and do not rely on complex equipment. Psychophysical tests are generally more

sensitive and reliable in detecting and quantifying chemosensory disturbances than extant electrophysiological tests. The latter tests, unlike their auditory counterparts (e.g., auditory brainstem evoked response), cannot reliably identify the locus of pathology within the brain, although summated electrical responses can be measured from the surface of the tongue and olfactory epithelium. Such recordings are difficult to measure and olfactory responses are present long after death, making them a poor surrogate for conscious smell perception. More comprehensive reviews of olfactory and gustatory tests, including electrophysiological tests, are available elsewhere.²⁰⁻²⁸

Olfactory tests

Psychophysical olfactory tests can be divided into threshold and suprathreshold categories. Threshold tests establish the lowest concentration of an odorant that can be perceived (detection threshold) or recognized as a quality (recognition threshold). Detection thresholds are lower than recognition thresholds. Unfortunately, some investigators fail to instruct their subjects to make the distinction between detection (which does not require the perception of an actual odor, only some sensation being present) and recognition (which requires such a perception), thereby increasing the variability of their threshold measures. Suprathreshold tests include ones that assess the ability to discern subtle differences between above-threshold concentrations of a given stimulus (e.g., the difference threshold), as well as tests of quality identification, discrimination, memory, intensity, and hedonics (e.g. pleasantness/unpleasantness). Most olfactory tests are strongly correlated with one another, although exceptions exist.²⁹ When a correlation exists between two tests, its magnitude is largely dictated by the least reliable test. Despite different names, chemosensory tests often measure the same underlying physiologic processes. In the case of olfaction, for example, this can reflect the degree of damage to afferent pathways, including the receptor cells within the olfactory epithelium.

Odor threshold tests

A number of odor threshold tests have been developed. Their popularity is due, in part, to the fact that they are akin to pure-tone auditory hearing threshold tests - tests which are familiar to most physicians. Odor detection threshold tests have achieved the most widespread use, given their relatively high reliability and amenability to forced-choice testing. Nowadays, phenyl ethyl alcohol (PEA) is the most commonly employed odorant in clinical threshold testing, given its relatively low propensity to stimulate intranasal trigeminal afferents, its relatively wide dynamic perceptual range, and its pleasant rose-like smell at higher concentrations.³⁰ Other odorants that have been used clinically include n-butanol (rancid sweet/alcohol),³¹ amyl (pentyl) acetate (banana-like),³² phenyl ethyl methyl ethyl carbinol (pleasant and mildly herbaceous),³³ γ -undecalactone (soft peach-like),³⁴ iso-valeric acid (putrid sweat),³⁴ skatole (vegetable garbage),³⁴ and methyl cyclopentenolone (burnt/caramel).³⁴

In light of the thousands of potential odorants that are available, one may question whether a threshold test score for a given odorant is an accurate measure of a patient's overall olfactory function. The answer is that, with rare exception, persons who are insensitive to one odor tend to be insensitive to other odors, and vice versa.³⁵ One of several potential physiological explanations for this phenomenon is that beginning early in life less-than-total damage (e.g., from viruses) occurs cumulatively over time within the olfactory epithelium. Such damage impacts a range of receptor types whose combinatorial processing dictates the perceived intensity and quality of specific odorants.³⁶ Genetic factors may be involved, either alone or in combination, with environmental insults.³⁷

Administration time for olfactory detection thresholds is around 15 min for a person with a normal sense of smell when stimuli are presented manually using devices such as the recently developed Snap & Sniff[®] "smell wands" (Fig. 1). This time can be reduced by the use of automated self-administered olfactometers that vary stimulus concentrations according to algorithms that take into account subject responses (Fig. 2). Test times for persons with no smell are much quicker, as their responses quickly go off scale since they cannot detect even the highest presented concentration.

The ascending method of limits (AML) and the single staircase (SS) psychophysical procedures are the two most common means for presenting olfactory stimuli to determine a threshold value.^{38,39} In the AML procedure, odorants are presented from low to high concentrations, usually in half-log dilution steps. A transition point between no detection and detection is estimated and repeated runs are performed to increase reliability. The SS procedure typically begins in the same way. However, once the threshold region is reached and reliable detection occurs, the odorant concentration is decreased until incorrect responses occur, at which time concentration is again increased. An average of a number of the up-down transitions ("reversals") serves as the estimate of the threshold (e.g., the last four of seven reversals). In most AML and SS procedures, forced-choice trials are made, i.e., a blank is presented along with the stimulus in a

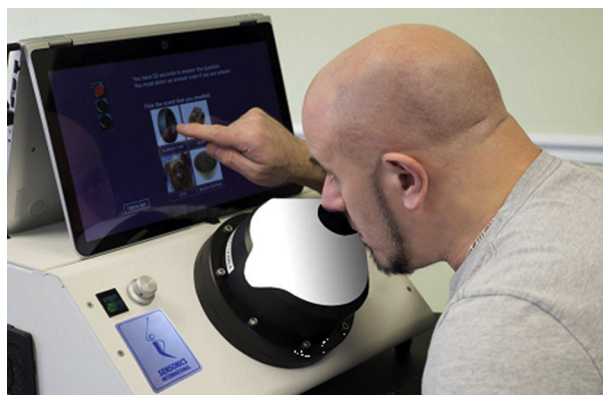

Fig. 2 The self-administered computerized olfactory test system (SCOTS). The dome, which can be readily exchanged for other domes with different sets of odors, contains up to 40 odorants that can be individually released, or released in combination, to the sniffing port. The standard configuration in a single dome is a 12-item smell identification test and a phenyl ethyl alcohol threshold test analogous to the one employed in the Snap & Sniff[®] threshold test (Fig. 1). Photograph courtesy of Sensonics International, Haddon Heights, New Jersey USA. Copyright © 2017, Sensonics International.

counterbalanced order on each trial. This results in more reliable threshold values, eliminates response biases (e.g., the tendency to be liberal or conservative in reporting the presence of sensation under uncertain circumstances), and allows for the detection of malingering by persons who are avoiding correct responses. Although in both the AML and SS procedures trials are initially begun at lower concentrations to minimize adaptation from higher concentrations, adaptation appears to be minimal within the perithreshold concentration range.⁴⁰ In general, SS procedures produce more reliable measures than AML procedures.⁴¹ Normative detection threshold data for the Snap & Sniff[®] wands and the SS procedure are shown in Table 1 and Fig. 3.

Odor recognition thresholds are less commonly measured than odor detection thresholds in the clinic. One

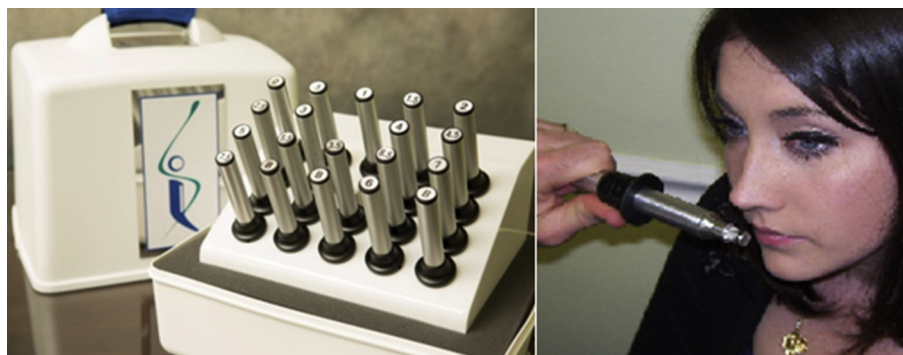

Fig. 1 The Snap & Sniff[®] threshold test. The test kit is comprised of 20 smell "wands". Five contain no odor and the others contain, in the case of the standard odorant phenyl ethyl alcohol, half-log stimulus dilutions ranging from 10^{-2} (strongest) to 10^{-9} (weakest) concentrations. When the thumb of the operator pushes the black ring forward, an odorized tip is presented to the subject. Releasing the ring retracts the tip back into the wand's housing. This test makes it impossible to touch the nose to the odor source. Photographs courtesy of Sensonics International, Haddon Heights, New Jersey USA. Copyright © 2017, Sensonics International.

Table 1 Percentile ranks for Snap & Sniff® bilateral odor detection threshold scores ($n = 386$).

99th Percentile	-8.215
95th Percentile	-7.500
90th Percentile	-7.125
80th Percentile	-6.750
75th Percentile	-6.500
70th Percentile	-6.250
60th Percentile	-5.750
50th Percentile	-5.440
40th Percentile	-5.000
30th Percentile	-4.625
25th Percentile	-4.250
20th Percentile	-4.000
10th Percentile	-3.250
5th Percentile	-2.400
1st Percentile	-2.000

Odorant: phenyl ethyl alcohol. Threshold scores ≥ -2.40 log vol/vol are indicative of a threshold deficit. Courtesy of Sensonics International, Haddon Heights, New Jersey USA. Copyright ©2017 Sensonics International.

might argue on theoretical grounds that a descending method of limits (where decreasing rather than increasing concentrations are presented) would be more likely to result in a recognition than in a detection threshold, since the initial trials would be at concentrations where a clear qualitative sensation would be more evident, thereby biasing the subject to focus on odor quality rather than subtle differences in intensity. However, this has not been specifically tested. To my knowledge, the only commercially available threshold test that purposively assesses recognition thresholds is the Japanese T&T olfactometer.³⁴ An AML procedure is used for each of five odorants. As the concentration series is ascended, the subject first reports when the detection of an odor occurs. A few concentrations later, the recognition of the odor quality is typically

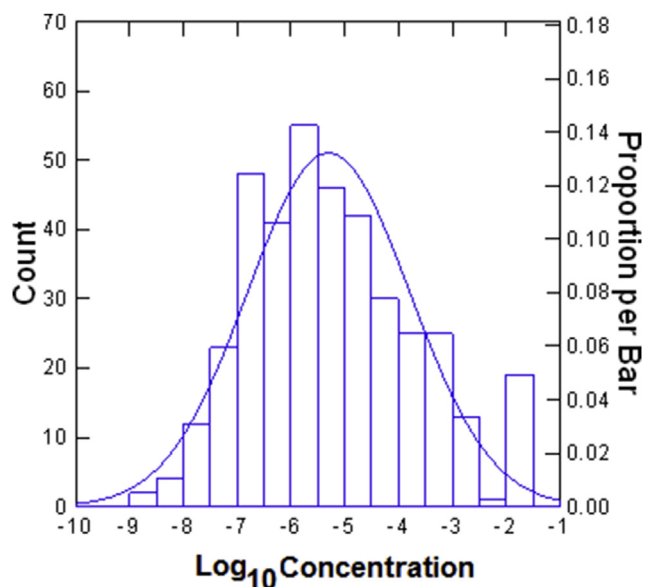

Fig. 3 Frequency distribution of Snap & Sniff® bilateral odor detection threshold test scores. $n = 386$. Odorant is phenyl ethyl alcohol (PEA). Scores ≥ -2.00 are indicative of total anosmia. Copyright © 2017 Sensonics International, Haddon Heights, NJ USA.

ascertained. Although this test has proved very useful in a number of studies, its reliability is lower than that of threshold measures incorporating forced-choice trials.⁴¹

Odor identification tests

Odor identification tests are widely used clinically to determine the degree of a person's olfactory function. A number of such tests have been developed.^{31,38,42–52} In most cases, a series of odorants are presented and the task of the subject is to identify the odor of each. Since odor identification can be difficult without cues, several response choices are provided and the subject is asked to select the one that best signifies the target stimulus. In forced-choice tests, the subject must select an answer even when no odor is perceived or uncertainty is present.^{31,53,54} Because a number of subjects, particularly older persons, have difficulty with the concept of providing an answer when nothing is smelled, some tests allow for an additional response category of "no smell".³⁷ However, this negates the possibility of detecting malingering from improbable responding and decreases the chance of identifying the detection of subtle stimuli.⁹ As noted for threshold tests, the reliability of forced-choice tests is higher than that of non-forced choice tests, in part because forced-choices mitigate the influences of the subjects' response criteria, i.e., the conservativeness or liberalness of reporting the presence of a stimulus under uncertain conditions.²⁰

In the early 1980's, my colleagues and I developed the 40-item University of Pennsylvania Smell Identification Test (UPSIT; commercially known as the Smell Identification Test™, Fig. 4).⁵³ This widely used test has now been

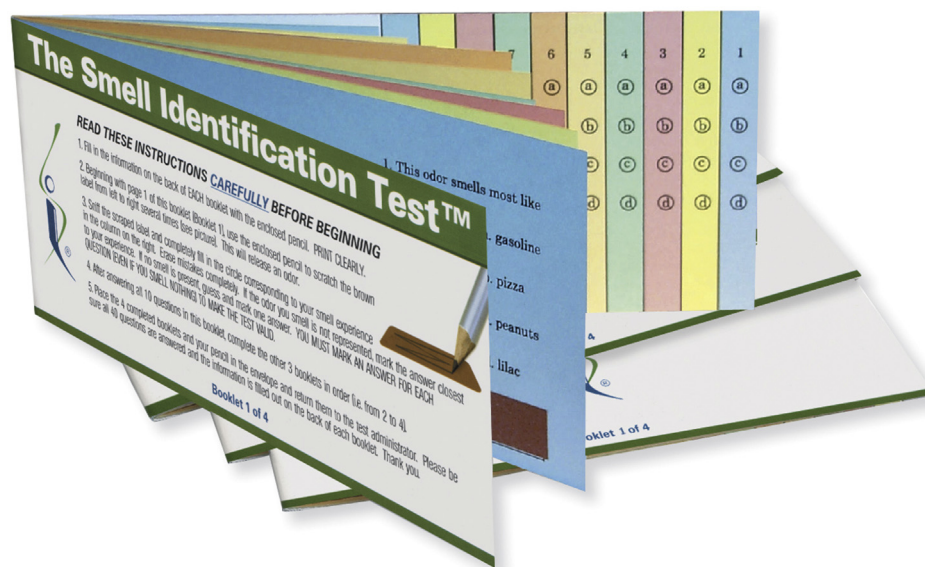

Fig. 4 The 40-odor University of Pennsylvania Smell Identification Test (UPSIT).⁵³ This test is comprised of four booklets, each containing 10 microencapsulated (“scratch and sniff”) odors which are released by a pencil tip. The examinee is required to provide an answer on each test item (see columns on last page of each booklet) even if no odor is perceived or the perceived odor does not smell like one of the response alternatives (i.e., the test is forced-choice). Photograph courtesy of Sensonics International, Haddon Heights, New Jersey USA. Copyright ©2017, Sensonics International.

translated into over 30 languages and administered to around a million persons worldwide. There are now 3-, 4-, and 12-items version of this test. The UPSIT’s ability to be self-administered and sent through the mail has made it possible to test hundreds, even thousands, of persons within very short periods of time.^{55–57} This test was the genesis for a 1986 National Geographic Magazine survey of smell function sent to over 10 million subscribers.⁵⁸ An 8-item version of this test is now a part of the U.S. National Health and Nutrition Examination Survey (NHANES).⁵⁹

Using normative data from ~4000 subjects, the UPSIT establishes the degree of a patient’s dysfunction in an absolute sense in a manner analogous to auditory testing, i.e., no loss, mild loss, moderate loss, severe loss, and total loss. Moreover, by employing percentile rankings, the degree of relative dysfunction compared to that of healthy persons of the same age and sex can be ascertained (Fig. 5). Such information is useful in establishing whether a patient’s function is appropriate for their peer group. Thus, while an older person may notice a loss of function, the function may still be above average for his or her age. It is very therapeutic for a patient to know when this is the case, as it helps to him or her to keep the dysfunction in general perspective and to minimize anxiety and depression that can accompany such loss. Over the age of 85 years, nearly 60% of men and women have severe or total loss; 40% of men and 26% of women are totally anosmic.¹¹

Odor discrimination tests

An odor discrimination test evaluates whether, independent of naming or identification, a subject can perceive the difference between two or more odorants on the basis of

their quality. In its simplest form, successive pairs of odorants are presented, sometimes the same and other times different, and the task is to indicate whether they are the same or different. The number of trials in which correct differentiation is made is the test score.⁶⁰ Other tests have the subject pick the “odd” stimulus from a set of foils that have the same smell (when three stimuli are involved, this is termed a triangle test), or to choose a previously presented odor from a set of stimuli, only one of which is the original odor. When different delay intervals are interspersed between the smelling of a “target” odor and the set of odors containing the target, short-term odor memory is also being measured.⁶¹ However, if the odorants are familiar ones, then semantic memory, rather than olfactory memory, may be what is mainly measured. Perhaps the most sophisticated odor discrimination test is one where similarities among a number of odors, presented in pairs, are estimated. The similarity ratings are then subjected to a mathematical algorithm that places the odorants in n-dimensional space (usually two- or three-dimensional), denoting the relative relationships among the stimuli. The spatial representations of the stimuli by persons with olfactory deficits are haphazard, unlike the representations of those without such deficits.⁶² Because of the lack of normative data and time considerations, this approach has only rarely been performed in the clinic.⁶³

Discrimination tests can also focus on the intensity differences within a concentration series. “Differential thresholds” are defined as the smallest difference that can be discriminated reliably between two suprathreshold concentrations of an odor. Classically, the size of the increment in concentration that can be perceived (ΔI) was termed a just noticeable difference (JND) and served as the discrimination metric. Although $\Delta I/I$ is a constant across

MALE NORMS: PERCENTILE VALUES

Age of Examinee

	5-9	10-14	15-19	20-24	25-29	30-34	35-39	40-44	45-49	50-54	55-59	60-64	65-69	70-74	75-79	80-84	≥ 85
40	99	99	89	99	99	99	99	99	99	99	99	99	99	99	99	99	99
39	98	94	77	90	89	85	87	91	90	95	93	97	97	99	99	99	99
38	94	81	59	68	73	70	64	75	70	89	82	92	93	95	98	99	99
37	93	71	44	50	54	53	50	53	58	73	70	78	83	90	95	99	99
36	90	59	35	31	37	37	36	43	49	60	56	66	71	83	87	99	95
35	83	52	26	22	23	25	27	26	31	41	42	56	64	77	74	97	95
34	80	44	17	16	15	18	19	21	22	33	33	47	54	74	65	93	89
33	76	32	11	14	10	11	12	17	15	30	27	34	44	66	53	85	86
32	69	28	08	11	07	10	09	13	11	21	23	26	44	62	44	78	84
31	63	19	06	07	05	08	06	11	10	19	23	23	41	58	35	71	81
30	59	15	05	06	05	07	05	08	10	18	23	21	36	52	35	65	81
29	49	12	05	05	05	05	06	07	14	19	19	15	31	48	34	63	75
28	45	10					06	06	14	18	15	15	31	42	32	63	74
27	36	05					06	06	10	18	13	13	27	36	31	56	68
26	34						05		08	12	12	13	24	34	29	50	63
25	29								08	12	13	20	30	27	47	60	
24	25								08	11	13	20	25	27	46	54	
23	23								06	11	13	17	23	24	43	47	
22	21								11	11	15	23	26	40	44		
21	17								05	07	11	10	18	23	40	44	
20	17									05	11	08	16	21	34	44	
19	15										11	07	14	18	31	42	
18	10											11	07	13	15	28	40
17	06											09	07	13	11	25	40
16	05											05	05	10	11	24	37
15														08	10	19	32
14														08	06	18	32
13														08	05	16	28
12														06	10	25	
11														05	06	21	
10															05	12	
9																07	
8																05	
7																	
6																	
5																	
4																	
3																	
2																	
1																	
0																	
N =	126	145	197	148	186	160	129	103	81	80	73	68	59	77	62	68	57

Fig. 5 Male normative data for the University of Pennsylvania Smell Identification Test (UPSIT; *n* = 1819). Female normative data are found elsewhere (Doty¹¹). Note classification of dysfunction in absolute terms (normosmia, mild microsmia, moderate microsmia, severe microsmia, anosmia), as well as relative terms (percentiles for age categories). Note also that low test scores suggest avoidance of correct responses in a forced-choice situation, i.e., probable malingering. From Doty.¹¹ Copyright ©2017, Sensonics International.

some segments of the concentration series of a given odorant, it can vary at higher and lower concentrations and varies among odorants. In effect, $\Delta I/I$ can be viewed as an index of the odorant's dynamic perceptual range. Differential thresholds are rarely measured in the clinic, largely because of practicality, lack of standardization, and the need to define where in a given concentration series the JND should be measured. Nonetheless, practical clinical differential thresholds that differ somewhat from classical JNDs have been used clinically. Eichenbaum et al,⁶⁴ for example, employed 10 binary dilutions of four odorants as separate stimulus sets (acetone, ethanol, almond extract, lemon extract). Within each set, the highest and lowest concentrations were initially presented to the subject and the task was to identify which of the two stimuli smelled strongest. On subsequent trials, the strongest stimulus of a set was continued to be presented but gradually the comparison stimulus was increased in concentration until, after 10 trials, it was the same as the strongest stimulus. This

process was repeated twice for each odorant. The differential threshold was defined as the "lowest dilution sample for which identification up to and including that dilution was errorless" (p. 462).

Odor intensity tests

Tests seeking to understand the build-up of the perceived intensity of a stimulus as its concentration increases take numerous forms. Rating scales are the most common way to assess the perceived intensity of suprathreshold odorants. Some scales, termed visual analogue or line scales, are labeled only at their extremes (e.g., very weak – very strong).⁶⁵ Scales in which discrete categories are present are termed category scales.⁶⁶ Some scales attempt to address the logarithmic-like build-up of sensation as the concentration of an odorant is increased by placing adjectives along the scale in a non-linear fashion that minimizes

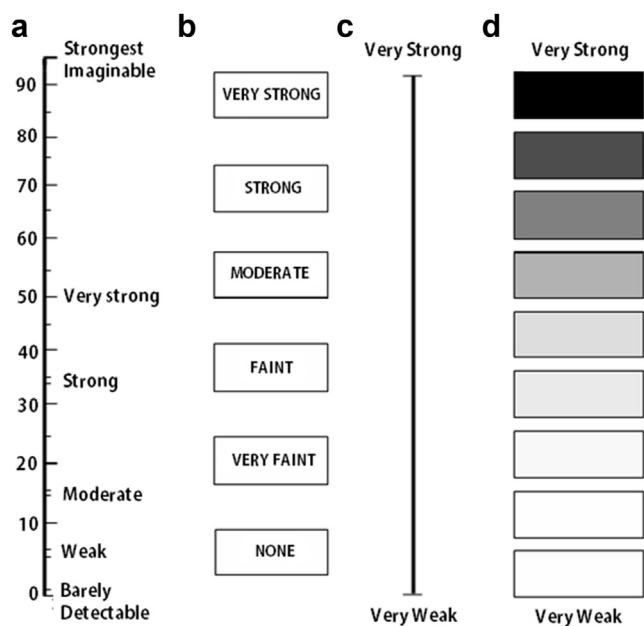

Fig. 6 Examples of four types of rating scales. From left to right: (a) a labeled magnitude scale; (b) standard category scale in which the subject provides answers in discrete categories; (c) a visual analogue or graphic scale with anchors (descriptors) at each end; (d) a category scale with logarithmic visual density referents to denote non-linear increasing magnitudes of sensation, with verbal anchors at each end. Copyright © 2002, Richard L. Doty.

clumping of responses at the ends of the scale.^{67–69} Such scales are termed labeled magnitude scales. Examples of various types of rating scales are shown in Fig. 6.

Labeled magnitude scales were derived from magnitude estimation procedures in which an estimate of a stimulus' intensity is provided relative to that of other presented stimuli in a ruler- or ratio-like manner. For example, an odor given an intensity value of 6 would be an odor that is perceived as twice as strong as an odor given an intensity value of 3 and half as strong as an odor given an intensity value of 12. The key is maintaining ratio relationships among the perceived intensities. While numbers are typically assigned to the perceived intensities, other means of signifying the relative intensities can also be used, such as pulling a tape measure a distance proportional to the perceived intensity. Usually a given subject is allowed to initially choose the general range of numbers with which he or she feels most comfortable (termed the free modulus method). For example, one subject may choose to assign the intensity of the first odor encountered the number 50, whereas another subject may choose the number 10. If the next odor was twice as strong, the first of these two subjects would estimate its intensity using the number 100 whereas the second would assign the number 20 to its intensity. This method is preferred to the method in which the initial number is set by the experimenter (termed the fixed modulus method), since, depending upon where the chosen number falls in the stimulus concentration continuum, the ratio relations can be become distorted.

Data from magnitude estimates are usually plotted on log–log axes (log concentration vs log intensity estimates),

where the derived functions typically prove to be linear. The data are best fitted by a power function, $\psi = k\phi^n$, where ψ = perceived intensity, k = the Y intercept, ϕ = stimulus concentration, and n = the slope. Although the slope is an index of the change in the rate of sensation as concentration increases, when the free modulus method is employed, differences in distances on the Y axis among individual functions depend upon the idiosyncratic choice of numbers by the subjects. Hence, these distances have little quantitative value. To overcome his problem, investigators have developed a procedure termed cross-modal matching where stimuli from two modalities,⁷⁰ e.g., smell and hearing, are judged relative to one another on the same continuum. For example, in one study intensity functions of young (18–26 years) and old (65–85 years) persons were compared.⁷¹ Low pitch broad-band tones were interspersed among the presented odorant concentrations. Under the assumption that perceived intensity of such tones is not influenced by age, then the numbers assigned to the tones can be used as indicants of differences in individual number usage. These numbers can be used to adjust the individual olfactory functions in proper perspective to one another, making the differences among the individual odor intensity functions on the Y axis meaningful. As shown in Fig. 7, in one study the decrement in reported stimulus strength observed in old persons relative to young ones was consistent across concentrations for the odorant amyl butyrate.

Taste tests

Several taste tests applicable in the clinical setting have been developed, largely paralleling the types of tests employed in olfaction. Thus, both threshold and supra-threshold taste tests have been devised. Such tests can be classified as those that use either chemical stimuli (chemogustometry) or electric stimuli (electrogustometry). Chemical stimuli are presented in numerous ways, including

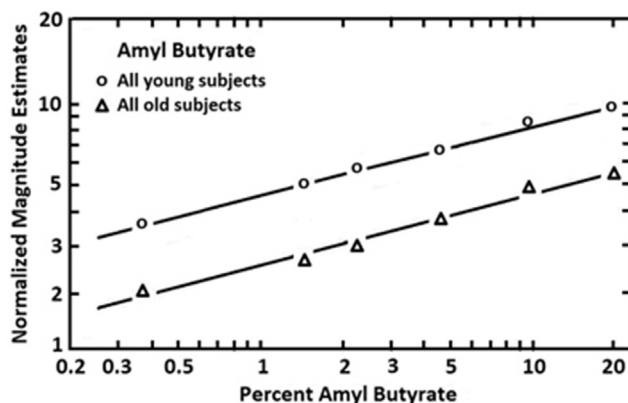

Fig. 7 Magnitude estimates given to six concentrations of amyl butyrate after adjustment for number usage by using a cross-modal matching procedure. Each age group was comprised of 10 men and 10 women, the younger ranging from 18 to 26 years and older ranging from 65 to 85 years. From Stevens and Cain,⁷¹ with permission. Copyright © 1982, ANKHO International, Inc.

cups or small vessels where the contents can be sampled by “sipping & spitting”,⁴ or, in some cases, swallowed,⁷² cotton Q-tips or fine brushes previously dipped in tastants,^{73,74} syringes,⁷⁵ medicine droppers,⁷⁶ micropipettes,⁴ or small discs or strips made methylcellulose polymers or filter paper impregnated with tastants.^{77–79} In electrogustometry, which requires no rinsing between stimulus presentations, microampere (μA) currents are administered to target regions via small disk-shaped electrodes.⁸⁰ A modern electrogustometer that makes it possible to apply both anodal and cathodal stimuli to oral regions is shown in Fig. 8, along with a taste testing system that uses disposable plastic tabs whose monometer cellulose ends are embedded with dried tastants.

To gain an overall assessment of taste perception, whole-mouth testing is usually employed since it reflects what the patient is actually experiencing during deglutition. However, regional testing can provide information as to whether a given taste nerve is dysfunctional. Regional testing is most practical using electrogustometry, since no rinsing is involved and no lingering stimuli are present from one trial to the next. Although it would be ideal to evaluate the function of the left and right oral regions innervated by each cranial nerve (i.e., CN VII – anterior fungiform papillae, anterior foliate papillae, soft palate; CN IX – circumvallate and posterior foliate papillae; CN X – esophagus and epiglottal surface), regional testing is usually confined to sectors of the anterior tongue. This is largely because of the gag reflex and difficulties in accurately presenting and localizing stimuli to the soft palate and deep regions of the oral cavity and throat.

Taste threshold tests

Analogous to olfactory threshold tests, a taste detection threshold is defined as the lowest concentration of a tastant that can be discerned from a control, usually water. When identification of a quality is required, then a recognition threshold is being measured. Taste detection thresholds are



Fig. 8 Left: A modern electrogustometer and its electrodes. This device can apply a wide range of perithreshold currents with the electrode on the tongue being either the anode (standard confirmation) or cathode. Right: A modern clinical taste testing system employing plastic disposable tabs whose ends are embedded with tastants. Photograph courtesy of Sensonics International, Haddon Heights, New Jersey USA. Copyright © 2017 Sensonics International.

easy to measure and have been widely employed in academic, medical, and industrial settings. Clinically, electrogustometric threshold measurement is popular, given the ability to present stimuli to small regions of the tongue without the requirement of rinsing between trials.

Chemical threshold tests

Numerous psychophysical procedures for presenting chemical stimuli have been developed, including the AML and the staircase procedures described earlier for olfaction, as well as a descending method of limits (DML) procedure. Harris and Kalmus^{81–83} invented a reliable whole-mouth DML test using a sorting procedure. On a given trial, a number of cups are presented, half of which contain an above-threshold concentration of a tastant and the other half water alone. The subject’s task is to sort the cups into those with and those without a taste. When this is done correctly, the test is repeated with the tastants being at the next lower log-based concentration. This continues stepwise through lower concentrations until inaccurate sorting occurs. When 14 cups are employed, as in the study by Settle,⁸⁴ correct identification of 12 or more cups is statistically significant ($P < 0.006$) and the assumption is made that this stimulus concentration can be discerned at above-chance levels. If 11 or fewer of the sorts are correct ($P \geq 0.029$), the assumption is made that concentration is not reliably discernable. In this example, the threshold was defined as the mean of these two final concentrations.

Data from a number of subjects tested using the Harris and Kalmus procedure are presented in Table 2. This study examined the whole-mouth taste sensitivity of 308 men and 368 women, all under the age of 56, for the bitter tastants 6-n-propylthiouracil (PROP) and quinine sulfate. Sensitivity to the sour tastant hydrochloric acid was similarly assessed in 163 men and 155 women.⁸⁵ For hydrochloric acid, women, on average, were more sensitive than men. Despite the fact that an age-related trend was found, the effects were not strong within this age group.

Although not necessarily problematic for a clinical test so long as standard presentation protocols are adhered to, it should be noted that a number of factors can impact taste thresholds, including water temperature,⁸⁶ amount of saliva present in the mouth (NaCl thresholds can be influenced by circadian rhythms in salivary Na^+ content),^{87–89} intertrial intervals (short intervals can produce “threshold drift”),^{90,91} presence or absence of rinsing between trials,⁹² stimulus volume (smaller volumes can produce higher thresholds),⁹³ stimulus duration (shorter durations can produce higher thresholds),⁹⁴ and, when locally applied, the number of papillae, hence taste buds, in the tested area.⁷⁸

The influence of stimulus duration on taste thresholds is shown in Fig. 9.⁹⁴ In this study, stimuli were flowed over defined regions of the tongue. This was accomplished by glass pipettes attached to the tongue by a vacuum surround. A computerized gustometer flowed boluses of the appropriate duration over the circumscribed lingual regions of interest (Fig. 10).⁹⁵ As shown in Fig. 11, the more fungiform papillae stimulated, the greater the taste sensitivity.

Table 2 Whole mouth taste thresholds for three stimuli produced by the Harris-Kalmus technique.

Stimulus concentrations (in deionized water)					
Solution number	Molar Conc.	Solution number	Molar Conc.	Solution number	Molar Conc.
1	7.32×10^{-7}	6	2.34×10^{-5}	11	7.50×10^{-4}
2	1.46×10^{-6}	7	4.69×10^{-5}	12	1.50×10^{-3}
3	2.93×10^{-6}	8	9.38×10^{-5}	13	3.00×10^{-3}
4	5.86×10^{-6}	9	1.88×10^{-4}	14	6.00×10^{-3}
5	1.17×10^{-5}	10	3.75×10^{-4}	15	1.20×10^{-2}

Hydrochloric acid (Sour)					
Age group (Years)	Men		Women		P value
	N	Mean (SD) solution number	N	Mean (SD) solution number	
1–10	31	10.62 (1.43)	39	9.77 (1.25)	0.0100
11–20	50	10.32 (1.14)	53	9.70 (1.28)	0.0110
21–30	42	10.22 (2.32)	15	9.80 (1.69)	NS (0.5239)
31–40	21	11.52 (1.12)	20	10.30 (0.96)	0.0006
41–55	19	11.68 (1.61)	28	10.43 (1.33)	0.0057

Prop (Bitter)					
Age group (Years)	Men		Women		P value
	N	Mean (SD) solution number	N	Mean (SD) solution number	
1–10	39	9.56 (2.27)	49	9.59 (2.47)	NS (0.953)
11–20	112	9.37 (2.24)	148	9.47 (2.50)	NS (0.739)
21–30	94	9.43 (2.48)	56	9.30 (2.81)	NS (0.768)
31–40	36	9.83 (2.65)	42	9.95 (2.31)	NS (0.831)
41–55	27	10.81 (2.33)	63	9.84 (2.61)	NS (0.099)

Quinine (Bitter)					
Age group (Years)	Men		Women		P value
	N	Mean (SD) solution number	N	Mean (SD) solution number	
1–10	39	5.36 (1.72)	49	5.49 (1.87)	NS (0.080)
11–20	112	4.99 (1.91)	148	4.94 (1.22)	NS (0.798)
21–30	94	5.19 (1.72)	56	5.44 (1.73)	NS (0.392)
31–40	36	6.39 (1.98)	42	5.89 (1.75)	NS (0.240)
41–55	27	5.56 (2.44)	63	6.13 (2.00)	NS (0.250)

Thresholds based on solution numbers whose concentrations are indicated in left top box. Modified from Glanville et al 85.

Electrical threshold tests

The influence of electrical stimulation of the tongue and the resultant taste sensations was well known to experimenters in the 19th Century. Although they did not perform exacting threshold tests, they debated the means by which electric current induced taste sensations in a surprisingly modern manner. For example, in relation to passing current across the tongue, Erb⁹⁶ noted in 1883, "Whether these sensations are due to the local action of the alkalis and acids produced by electrolysis, or to the stimulation of the nerves of taste or their terminal organs, is still undecided." To some extent this question remains today.

Since such early observations numerous electro-gustometers have been developed to specifically test taste function.^{8,97–100} Clinically, such devices are very practical since they are portable and very low levels of electrical stimuli can be rapidly and safely presented to small regions of the tongue without intervening rinses. Electrical thresholds generally correlate with most chemical

thresholds,⁷⁸ although such correlations are not always large^{101,102} and only under special circumstances do electrical stimuli produce classic taste sensations, usually as a result of cathodal rather than anodal stimulation (e.g., sweet).^{80,103,104} Like chemical thresholds, electrical thresholds vary across studies and depend upon such factors as sex, age, and smoking behavior.^{105–107} Because electrode sizes vary considerably among studies, ranging from 12.5 mm² to 234 mm², comparisons across studies can be problematic. Twenty mm² electrodes are the most common.^{97,99,108–111} In general, threshold values are higher, i.e., sensitivity is lower, as electrode size becomes smaller.¹⁰⁵ Like chemical thresholds, electric thresholds correlate with the number of underlying fungiform papillae (Fig. 12).¹⁰⁸

Data for electrical thresholds obtained from the tip of the tongue of 74 male and 82 female non-smokers are shown in Table 3.¹⁰¹ These data are presented as μ A rather than the original dB values to allow for easy comparisons across studies. A two-alternative forced-choice initially

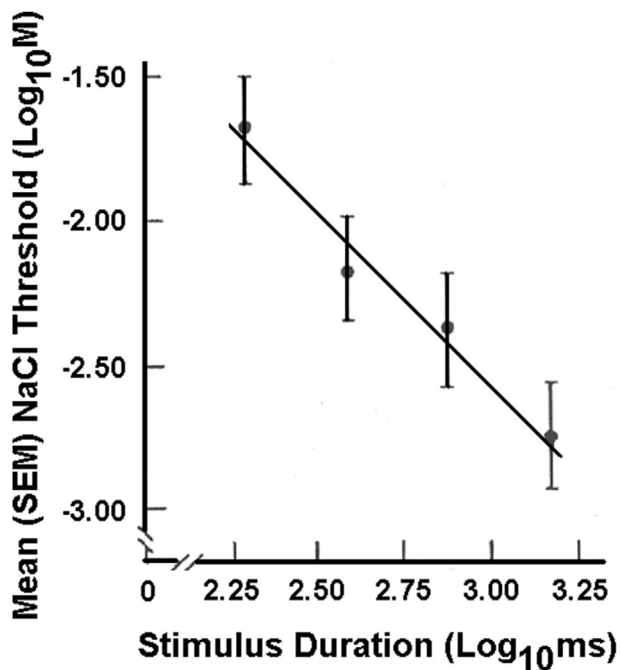

Fig. 9 Mean NaCl detection thresholds (\pm SEM) on the anterior tongue as a function of stimulus duration plotted on log–log axes. The four data points, from left to right, correspond to 200, 400, 750 and 1500 ms. The relationship between threshold and stimulus duration represents a power function. From Bagla et al.⁹⁴ Copyright © 1997 Oxford University Press.

ascending staircase procedure was employed, and stimulus duration was a half a second.

Aside from assessing general taste dysfunction, the most common clinical use of electrogustometry is to assess taste function as a marker for the prognosis of Bell's and related palsies such as Ramsay Hunt syndrome,^{8,112,113} although its general value in this regards has been questioned.¹¹⁴ Electrogustometric thresholds have also been useful in assessing adverse effects of tonsillectomy,⁸ chemotherapy for cancer,¹¹⁵ and diabetes and its development,¹¹⁶ as well

as assessing the success of chorda tympani reconstruction surgery.^{117,118}

Taste identification tests

As with olfaction, identification tests are useful in assessing taste function in the clinic. In most tests, different concentrations of tastants representing the basic taste qualities are presented in random or quasi-random orders. The task is to report, in forced-choice fashion, which taste quality is perceived on a given trial.

At our center, we employ a regional chemical taste test in which 15 μ l of sucrose (0.490 M), sodium chloride (0.310 M), citric acid (0.015 M), and caffeine (0.040 M), equated for viscosity using cellulose to minimize stimulus drift, are micropipetted to left and right anterior and posterior tongue regions. The posterior regions tested are on or near the lateral circumvallate papillae.⁴ During testing, the stimuli are placed on the target regions of the extended tongue and the subject points to a chart indicating whether the taste sensation is sweet, sour, bitter, or salty. The tongue is then retracted and the mouth rinsed with purified water. The test is comprised of 96 forced-choice trials (4 tastants \times 4 lingual regions \times 6 repetitions), with the maximum score for a given tastant across all segments of the tongue being 24.

The data from a study using this test to evaluate the influences of terbinafine (Lamisil[®]) on taste function are presented in Fig. 13. The test scores are averaged across tongue regions (left and right, front and back) and, despite the small sample, verify the complaints of subjects who presented with taste dysfunction from this oral medication.¹¹⁹

In our whole-mouth chemical taste test, 10 ml samples of five concentrations each of sucrose, sodium chloride, citric acid, and caffeine are sipped and then expectorated. The stimuli are presented in a counterbalanced order and testing is performed twice, with a rinse of purified water occurring between trials.¹²⁰ A total of 40 trials (4 tastants \times 5 concentrations \times 2 presentations) is

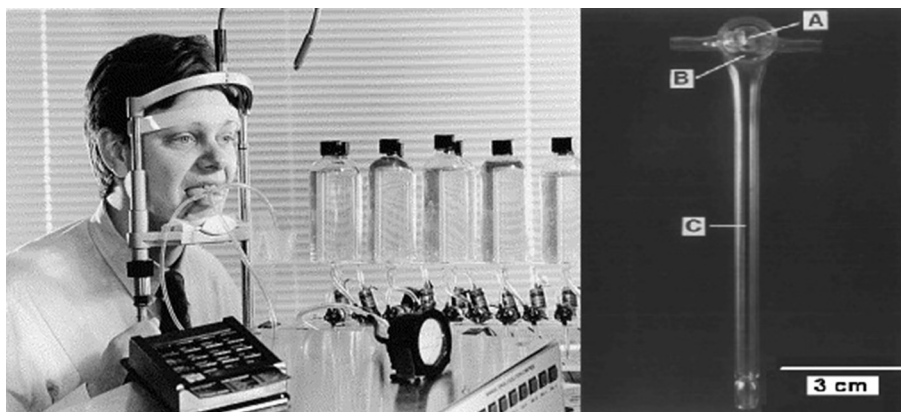

Fig. 10 Left: University of Pennsylvania Regional Automated Taste Testing System (RATTS). From: Bagla et al,⁹⁴ Copyright © 2001 Elsevier Science, Inc. Right: Glass stimulation device viewed from below. The stimuli flow through the 25 mm² central chamber (A). A vacuum is present on the annular chamber (B) which holds the device securely to the tongue. The pressure (\sim 40 mmHg) was calibrated with a differential pressure gauge connected by a tube to the distal end of the vacuum chamber (C). Copyright© 1997 Oxford University Press.

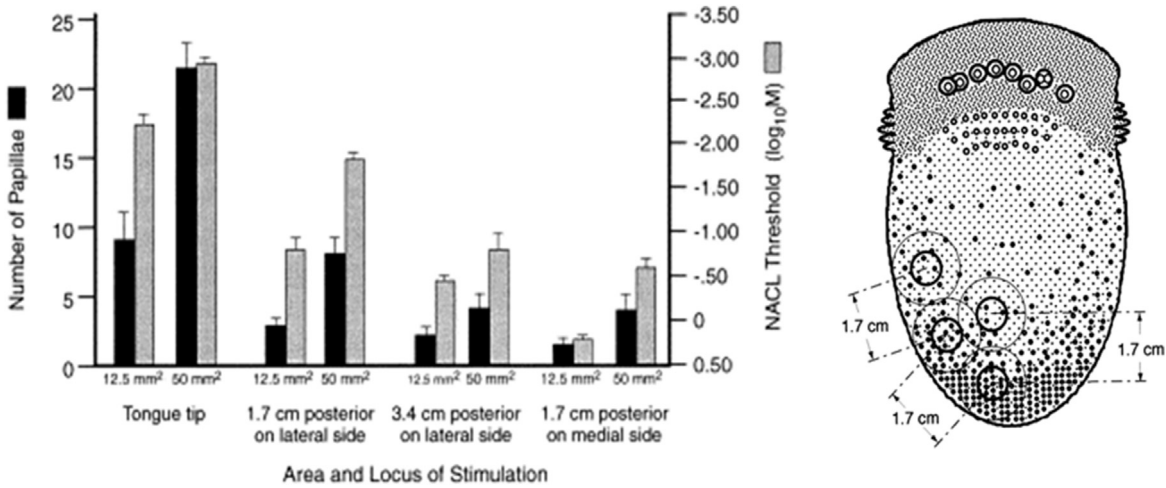

Fig. 11 Left: Mean (\pm SEM) threshold values obtained from 8 subjects for NaCl presented to the four anterior tongue regions for two stimulation areas (12.5 and 50 mm²). The number of papillae counted under videomicroscopy is indicated by the dark bars, and threshold values by the gray bars. Note that the threshold scale is inverted, such that greater sensitivity is depicted at the top of the scale. Right: Tongue regions where stimulators were centered. From Doty et al.¹²⁹ Copyright © 2001 Elsevier Science Inc.

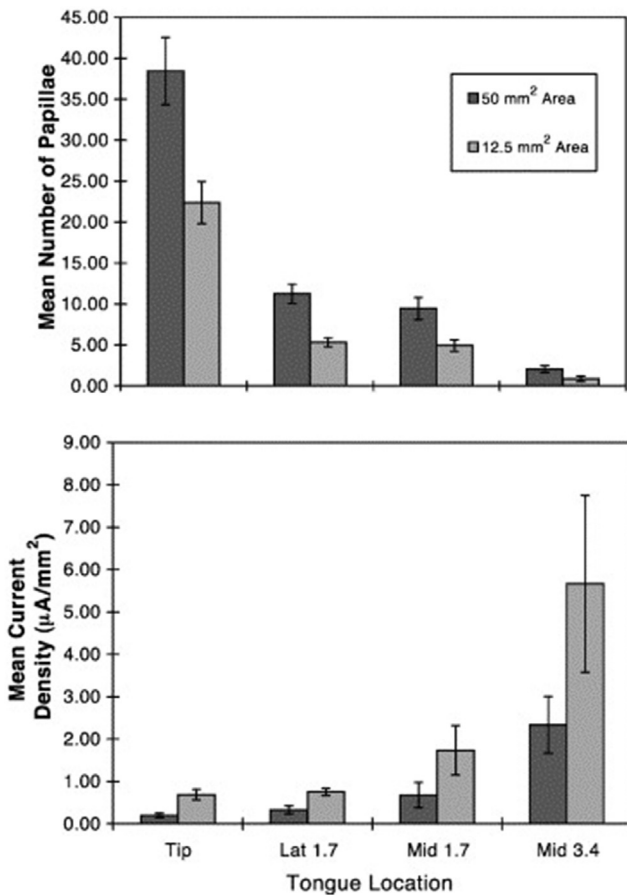

Fig. 12 Mean (\pm S.E.M.) number of fungiform papillae and current density thresholds on four anterior tongue sites for two different sized electrode areas. From Doty et al.¹²⁹ See Fig. 11 for depicted stimulation sites. Copyright © 2001 Elsevier Science Inc.

presented, and the total possible identification score for a given tastant is 10, with 40 being the maximum for the overall test.

In a study employing this procedure, early stage Parkinson’s disease patients were found to be less able than controls to accurately identify the salty taste of sodium chloride and the bitter taste of caffeine.¹²¹ The findings for caffeine are shown in Fig. 14.

A practical way of presenting chemical tastants to subjects in the clinical setting is to employ circular disks or elongated “taste strips” in which tastants are embedded into filter paper or other materials (see example of such strips in Fig. 8). One novel material is pullulan (α -1,4-; α -1,6-glucan) combined with the polymer hydroxypropyl methylcellulose.⁷⁷ Disks made of this material dissolve directly on the tongue and do not require removal after stimulation.

In a popular 32-trial test, filter paper strips dried in sucrose (0.05, 0.10, 0.20, and 0.40 g/ml), citric acid (0.050, 0.090, 0.165, and 0.300 g/ml), sodium chloride (0.016, 0.040, 0.100, 0.250 g/ml), and quinine hydrochloride (0.0004, 0.0009, 0.0024, 0.0060 g/ml) are applied to each side of the anterior tongue.⁷⁹ A few blank trials are given as well, and rinsing occurs between trials. The subject indicates whether each stimulus is sweet, sour, bitter, or salty. This test is sensitive to age and sex, as shown in Table 4.

A perplexing issue with taste identification testing is that many subjects consistently confuse the quality of above-threshold tastants. For example, in one study, sour stimuli were called bitter by 19%, and salty by 2.4%, of the 1000 subjects. Bitter stimuli were termed sour by 11.4% and salty by 3.5% of the participants. Salty stimuli were called bitter by 7.3% and sour by 7.0%.

Age and sex influenced some confusions (e.g., 30.7% of those > 68 years of age exhibited sour-bitter confusions, compared to only 13.5% of those < 50 years of age). Subjects who were most sensitive to the bitter taste of phenylthiocarbamide (PTC) had fewer sour-bitter confusions than those less sensitive to this compound (30.9% vs 40.7%). The

Table 3 Electrogustometric thresholds on the anterior tip region of the tongue as a function of sex and age values are in μA . Modified from Pavis et al.¹⁰⁶ Values are mean (SD) μA .

Age	Men				Women			
	N	Left	Right	L&R	N	Left	Right	L&R
10–14	8	5.6 (8.8)	5.9 (8.5)	5.7	9	6.1 (9.1)	5.1 (8.6)	5.6
15–19	9	5.2 (9.2)	6.3 (8.1)	5.7	12	5.3 (9.1)	6.4 (8.0)	5.8
20–29	10	10.5 (9.1)	8.3 (8.0)	9.3	11	11.1 (9.3)	8.1 (8.1)	9.5
30–39	10	15.5 (10.2)	12.7 (8.1)	14.0	12	10.6 (9.8)	13.0 (9.1)	11.7
40–49	11	20.1 (9.3)	23.8 (9.3)	21.9	12	20.9 (10.0)	25.7 (9.8)	23.2
50–59	11	31.4 (9.8)	29.1 (10.0)	30.2	11	33.5 (10.4)	54.6 (10.2)	42.8
60–69	10	49.8 (11.2)	43.3 (10.0)	46.4	10	52.4 (11.0)	49.2 (10.3)	50.8
>70	5	51.8 (10.4)	42.2 (9.6)	46.8	5	54.6 (10.3)	40.6 (9.8)	47.1

basis of taste confusions is not entirely clear, although the authors concluded that both biological and experiential factors are likely involved.

Taste intensity tests

Suprathreshold taste intensity has been assessed in academic and clinical settings. In 1932, Fernberger¹²² had subjects assign the taste of PTC to the categories of “tasteless”, “slightly bitter”, “bitter”, “very bitter”, and

“extremely bitter”. This study is probably the first to use a category scale to measure the relative intensity of a tastant’s quality.

In addition to identifying the quality of each tastant presented in the Center’s 40-trial whole mouth test (see section above), each subject rates the intensity of a given stimulus on the category scale with logarithmic visual density referents depicted in Fig. 6. The relationship between NaCl concentrations and perceived intensity ratings using this test is shown in Fig. 15.⁴ In this study, the question whether anosmia or hyposmia impacts taste perception was addressed. As can be seen in the figure, taste perception was not so altered and NaCl intensity ratings were shown to be linearly related to the logarithm of the tastant concentrations.

An example of the advantage of a labeled magnitude scale over a category scale for assessing taste intensities is shown in Fig. 16.¹²³ In this graph, the scale values are plotted as a function of the number of fungiform papillae within the sampled tongue regions. Note that the labeled

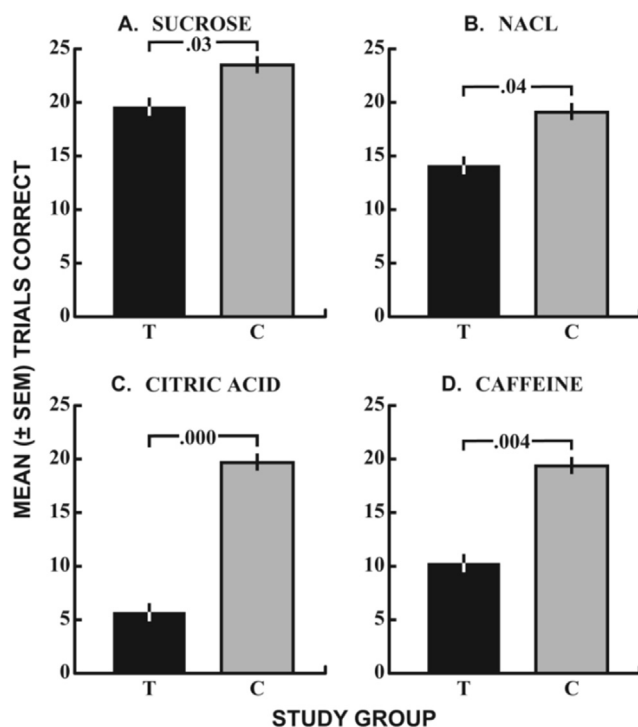

Fig. 13 Influence of Terbinafine (Lamisil®) on taste identification test scores for stimuli representing the four major taste qualities.¹¹⁹ The agents were presented to left and right anterior and posterior regions of the tongue using micropipettes. The test scores represent the summation of scores across all four lingual regions. Dark bars are terbinafine patients and gray bars controls (see text for details). From Doty & Haxel.¹¹⁹ Copyright © 2005 The American Laryngological, Rhinological and Otological Society, Inc.

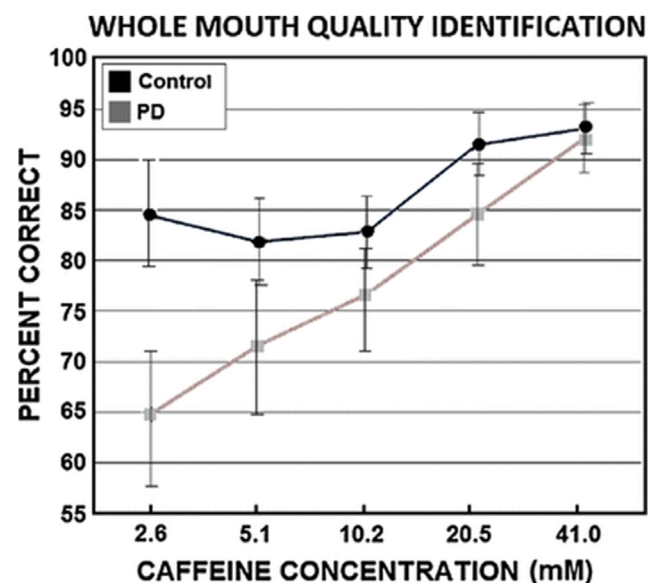

Fig. 14 Mean (±SEM) percent correct performance of 29 PD patients and 29 matched controls in identifying the bitter taste quality of caffeine at each of five stimulus concentrations. From Doty et al.¹²¹ Copyright © 2015 Springer.

Table 4 Normative data (percentiles) for a taste study using filter paper strips for men and women according to three age groups. Data, which were essentially equivalent for the left and right sides of the tongue, represent left and right sides combined. Modified from Landis et al.⁷⁹

Percentile	Age: 18–40 Years		Age: 41–60 Years		Age: > 60 Years	
	Women (n = 141)	Men (n = 84)	Women (n = 122)	Men (n = 84)	Women (n = 55)	Men (n = 51)
10 th	19	17	15	9	10.2	9
25 th	23	21	19	13	16	13
50 th	27	25	24	21	22	19
75 th	30	28	27	24.75	26	24
90 th	32	30	30	27	28.4	25
Mean (SD):	26.3 (5.1)	24.3 (5.3)	23.0 (5.7)	19.1 (7.1)	20.6 (6.5)	18.2 (5.9)

magnitude scale shows a clear association between the variables whereas the category scale does not.

Suprathreshold taste scaling has also employed magnitude estimation procedures. In a pioneering study published in 1948, Lewis¹²⁴ presented a series of various “standard” concentrations of sweet, sour, bitter and salty tasting stimuli to 6 subjects. Each taste quality was separately tested. Their task was to choose from the array of concentrations those that were perceived as half as strong as each of the presented standards (method of fractionation). From this, magnitude scales were derived that fit power functions, with the slope of the functions being around 1.0. Subsequently, Stevens¹²⁵ reported power function exponents of 1.3, 1.3, and 0.8 for sucrose, NaCl, and saccharine, respectively.

Magnitude estimation studies using electrical stimuli have also been reported, with exponents being quite similar to those observed for taste stimuli. In a study of six subjects, Jauhiainen et al.,¹²⁶ using bipolar stimulation, found that the magnitude of electric taste resulted in a power function of 1.2. Helmbrecht,¹²⁷ using pulsed

stimulations, reported an exponent of 1.08 averaged across several different pulse sequences.

The most sophisticated electrogustometry study to date used the method of cross-modal matching to better define the relationship between current and perceived intensity.¹²⁸ Single half-second square wave anodal pulses were administered to each side of five lingual and soft palate regions: tongue tip 1 cm from the midline; anterior tongue side 2 cm from tip on lateral margin; posterior tongue side in region of foliate papillae; posterior medial area of circumvallate papillae; soft palate 1 cm from the midline and 1 cm above the superior pole of the anterior palatine arch. The stimuli, which were applied in random order in regards to locus and magnitude, were interspersed with 1000 Hz pulses of white noise ranging from 40 to 60 dB SPL in 5 dB increments. The 12 subjects (age range: 20–26 years) had normal hearing with thresholds ≤ 20 dB over the 250–8000 Hz frequency range.

As shown in Fig. 17, the slope of the power function for the intensity on the tip of the tongue (exponent = 1.18) was 69% steeper than those of the other tongue regions ($P = 0.002$), which did not differ significantly from one another (exponents for anterior side = 0.75, posterior side = 0.74, posterior medial area = 0.64, and soft palate = 0.66). The midpoint of the function for the anterior tongue (22 dB – EGM), a measure of the absolute intensity of the response curve, differed significantly from the midpoints of the functions of the other tongue regions. Thus, both the build-up in sensation as a function of increasing current and the overall perceived intensity of the stimulus were greatest on the front of the tongue.

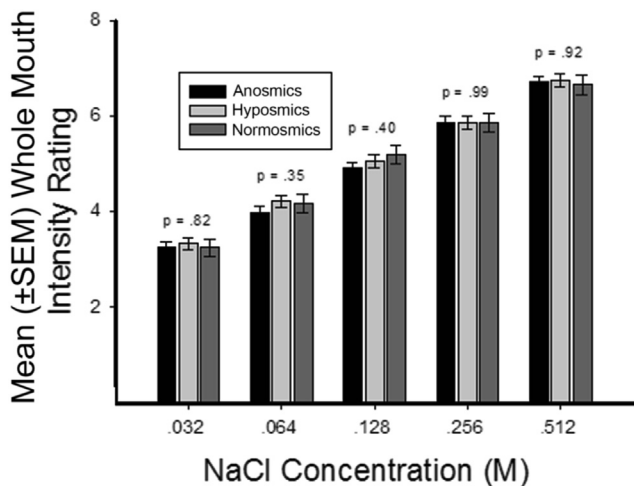

Fig. 15 Mean (\pm SEM) whole mouth taste intensity ratings for five concentrations of NaCl (salty) in anosmics, hyposmics and normosmics. P values are for olfactory function group main effects from ANOVAs performed on data from each stimulus concentration. This shows no effect of smell impairment on intensity rating to NaCl. From Stinton et al.⁴ Copyright © 2010 American Psychological Association.

Conclusions

This review has provided an overview of the numerous psychophysical tests available for quantitatively assessing the senses of taste and smell. Like vision, hearing, and balance, it is now possible to accurately determine the nature and degree of chemosensory dysfunction based upon straight-forward psychophysical tests. As with these other senses, the degree of dysfunction, i.e., whether mild, moderate, severe, and total loss is present, can be easily determined. Moreover, most cases of malingering can be detected using forced-choice testing. Unlike electrophysiological tests, psychophysical tests directly reflect

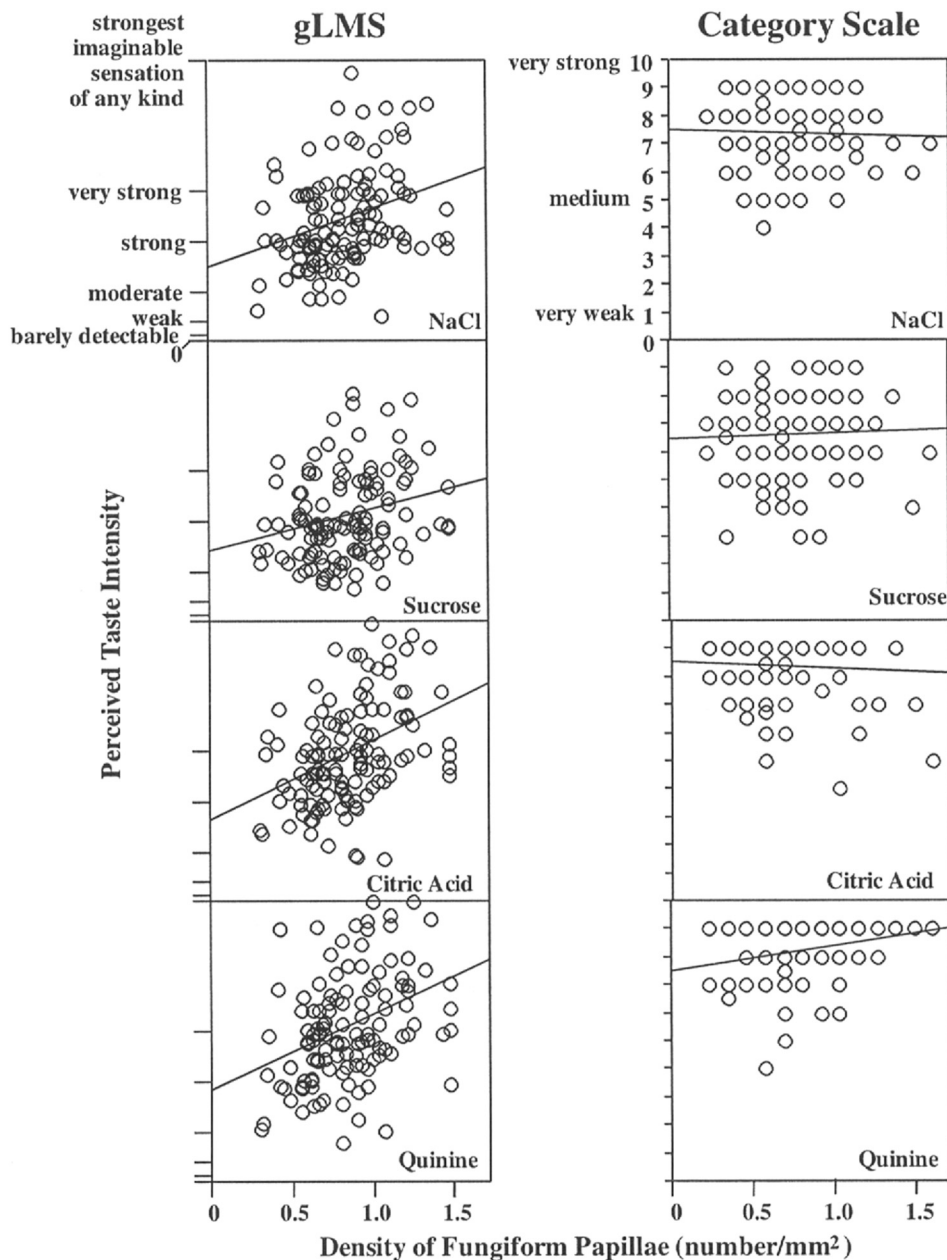

Fig. 16 Perceived taste intensity as a function of fungiform papillae density on the anterior tongue. Graphs on the left were obtained with the gLMS; graphs on the right were obtained with a nine-point category scale. All correlations between the papilla density and perceived intensity on the left were statistically significant ($P < 0.05$), but only the correlation for quinine was significant on the right. From Snyder et al.¹²³ Copyright © 2004 Imprint Academic.

conscious experience and are more practical in terms of cost and training of administrative personnel.

Of the available smell and taste tests, those of identification and detection threshold testing are the most widely employed, reflecting their relative ease of administration and high reliability. Identification tests are generally preferred, since they can be self-administered and reflect the overall function of the involved senses. Identification tests tap into the fact that the chemical senses have evolved to provide key information about the environment critical for survival and it is the entire system, including the peripheral receptors, afferent nerves,

and multiple regions of the brain, that is taken into account by such tests. Is the air or water safe? Is a food poisonous or edible? Is there a smell that signals impending danger, such as of a fire or leaking gas? To achieve these ends, both innate and acquired processes are involved in chemoreception, in a similar manner as to what occurs for vision. Like other sensory systems, periodic assessment of chemosensory function would seem to be in the best interests of patients and physicians alike, particularly since dysfunction of these senses can be a warning sign for impending health issues that impact not only quality of life, but longevity as well.

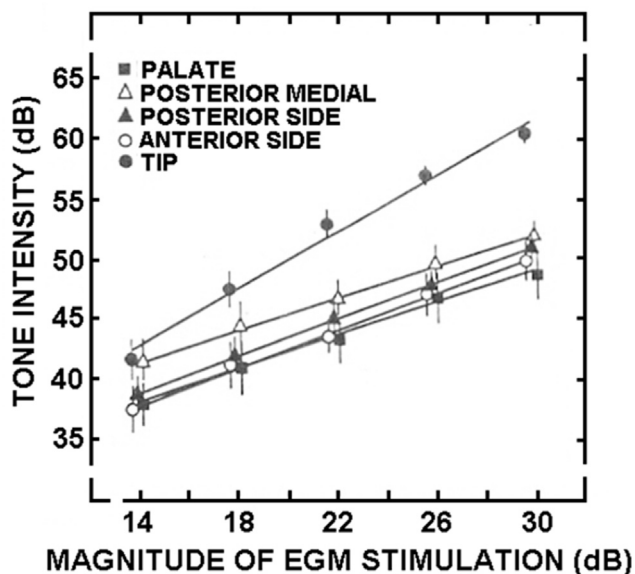

Fig. 17 Perceived magnitude of electrical taste (converted to a tone level) as a function of electrical stimulus intensity in dB using an electrogustometer. $n = 12$. From Salata et al.¹²⁸ Copyright © 1991 Oxford University Press.

Financial disclosures

The author receives funding from the Michael J. Fox Foundation for Parkinson's Research. He is a consultant to Acorda Therapeutics, Eisai Co, Ltd, and Johnson & Johnson. He receives royalties from Cambridge University Press, Johns Hopkins University Press, and John Wiley & Sons, Inc. He is president of, and a major shareholder in, Sensonics International, a manufacturer and distributor of smell and taste tests, some of which are mentioned in this article.

References

- Doty RL, Hawkes CH, Good KP, Duda JE. Odor perception and neuropathology in neurodegenerative diseases and schizophrenia. In: Doty RL, ed. *Handbook of Olfaction and Gustation*. 3rd ed. Hoboken: John Wiley & Sons; 2015:403–452.
- Pinto JM, Wroblewski KE, Kern DW, Schumm LP, McClintock MK. Olfactory dysfunction predicts 5-year mortality in older adults. *PLoS One*. 2014;9, e107541. <http://www.ncbi.nlm.nih.gov/pubmed/25271633>.
- Devanand DP, Lee S, Manly J, et al. Olfactory identification deficits and increased mortality in the community. *Ann Neurol*. 2015;78:401–411. <http://www.ncbi.nlm.nih.gov/pubmed/26031760>.
- Stinton N, Atif MA, Barkat N, Doty RL. Influence of smell loss on taste function. *Behav Neurosci*. 2010;124:256–264. <http://www.ncbi.nlm.nih.gov/pubmed/20364885>.
- Nordin S, Monsch AU, Murphy C. Unawareness of smell loss in normal aging and Alzheimer's disease: discrepancy between self-reported and diagnosed smell sensitivity. *J Gerontol B Psychol Sci Soc Sci*. 1995;50:P187–P192. <http://www.ncbi.nlm.nih.gov/pubmed/7606530>.
- Wehling E, Nordin S, Espeseth T, Reinvang I, Lundervold AJ. Unawareness of olfactory dysfunction and its association with cognitive functioning in middle aged and old adults. *Arch Clin*

- Neuropsychol*. 2011;26:260–269. <http://www.ncbi.nlm.nih.gov/pubmed/21474482>.
- London B, Nabet B, Fisher AR, White B, Sammel MD, Doty RL. Predictors of prognosis in patients with olfactory disturbance. *Ann Neurol*. 2008;63:159–166. <http://www.ncbi.nlm.nih.gov/pubmed/18058814>.
- Tomita H, Ikeda M. Clinical use of electrogustometry: strengths and limitations. *Acta Otolaryngol Suppl*; 2002:27–38. <http://www.ncbi.nlm.nih.gov/pubmed/12132619>.
- Doty RL, Crastnopol B. Correlates of chemosensory malinger. *Laryngoscope*. 2010;120:707–711. <http://www.ncbi.nlm.nih.gov/pubmed/20213794>.
- Doty RL, Kamath V. The influences of age on olfaction: a review. *Front Psychol*. 2014;5:20. <http://www.ncbi.nlm.nih.gov/pubmed/24570664>.
- Doty RL. *The Smell Identification Test™ Administration Manual*. 3rd ed. Haddon Hts. NJ: Sensonics Inc; 1995.
- Deems DA, Doty RL, Settle RG, et al. Smell and taste disorders, a study of 750 patients from the University of Pennsylvania Smell and Taste Center. *Arch Otolaryngol Head Neck Surg*. 1991;117:519–528. <http://www.ncbi.nlm.nih.gov/pubmed/2021470>.
- Burdach KJ, Doty RL. The effects of mouth movements, swallowing, and spitting on retronasal odor perception. *Physiol Behav*. 1987;41:353–356. <http://www.ncbi.nlm.nih.gov/pubmed/3432387>.
- Weber EH. *De Pulsu, Resorptione, Auditu et Tactu: Annotationes Anatomicae et Physiologiae*. Leipzig: Koehler; 1834.
- Fechner GT. *Elemente der Psychophysik*. Leipzig: Breitkopf & Harterl; 1860.
- Thurstone LL. A law of comparative judgment. *Psychol Rev*. 1927;34:273–286.
- Stevens SS. To honor Fechner and repeal his Law - a power function, not a log function, describes operating characteristic of a sensory system. *Science*. 1961;133:80–86.
- Tanner WP, Swets JA. A decision-making theory of visual detection. *Psychol Rev*. 1954;61:401–409.
- Peryam DR, Pilgrim PJ. Hedonic scale method for measuring food preferences. *Food Tech*. 1957;11:9–14.
- Doty RL, Laing DG. Psychophysical measurement of human olfactory function. In: Doty RL, ed. *Handbook of Olfaction and Gustation*. 3rd ed. New York, NY: Wiley-Liss; 2015:229–261.
- Hawkes CH, Doty RL. *Smell and Taste Disorders*. Cambridge: Cambridge University Press; 2018.
- Snyder DJ, Sims CA, Bartoshuk LM. Psychophysical measures of human oral sensation. In: Doty RL, ed. *Handbook of Olfaction and Gustation*. 3rd ed. Hoboken, NJ: John Wiley & Sons; 2015:751–774.
- Osman A, Silas J. Electrophysiological measurement of olfactory function. In: Doty RL, ed. *Handbook of Olfaction and Gustation*. 3rd ed. New York, NY: Wiley-Liss; 2015:263–279.
- Gottfried JA. Structural and functional imaging of the olfactory system. In: Doty RL, ed. *Handbook of Olfaction and Gustation*. 3rd ed. Hoboken, NJ: John Wiley & Sons; 2015:279–304.
- Small DM, Faurion A. Mapping brain activity in response to taste stimulation. In: Doty RL, ed. *Handbook of Olfaction and Gustation*. 3rd ed. Hoboken: John Wiley & Sons; 2015:775–794.
- Buettner A, ed. *Springer Handbook of Odor*. New York, NY: Springer Nature; 2017.
- Lawless HT, Heymann H. *Sensory Evaluation of Food: Principles & Practice*. New York, NY: Springer; 2010.
- Martin GN. *The Neuropsychology of Smell and Taste*. Hove UK: Psychology Press; 2013.
- Doty RL, Smith R, McKeown DA, Raj J. Tests of human olfactory function: principal components analysis suggests that most measure a common source of variance. *Percept*

- Psychophys.* 1994;56:701–707. <http://www.ncbi.nlm.nih.gov/pubmed/7816540>.
30. Doty RL, Brugger WE, Jurs PC, Orndorff MA, Snyder PJ, Lowry LD. Intranasal trigeminal stimulation from odorous volatiles: psychometric responses from anosmic and normal humans. *Physiol Behav.* 1978;20:175–185. <http://www.ncbi.nlm.nih.gov/pubmed/662939>.
 31. Hummel T, Sekinger B, Wolf SR, Pauli E, Kobal G. 'Sniffin' sticks': olfactory performance assessed by the combined testing of odor identification, odor discrimination and olfactory threshold. *Chem Senses.* 1997;22:39–52. <http://www.ncbi.nlm.nih.gov/pubmed/9056084>.
 32. Ansari KA. Olfaction in multiple sclerosis. With a note on the discrepancy between optic and olfactory involvement. *Eur Neurol.* 1976;14:138–145. <http://www.ncbi.nlm.nih.gov/pubmed/174916>.
 33. Ovesen L, Sørensen M, Hannibal J, Allingstrup L. Electrical taste detection thresholds and chemical smell detection thresholds in patients with cancer. *Cancer.* 1991;68:2260–2265. <http://www.ncbi.nlm.nih.gov/pubmed/1913462>.
 34. Takagi SF. A standardized olfactometer in Japan. A review over ten years. *Ann N Y Acad Sci.* 1987;510:113–118. <http://www.ncbi.nlm.nih.gov/pubmed/3481235>.
 35. Yoshida M. Correlation analysis of detection threshold data for "standard test" odors. *Bull Facul Sci Eng Chuo Univ.* 1984;27:343–353.
 36. Nakashima T, Kimmelman CP, Snow JB. Structure of human fetal and adult olfactory neuroepithelium. *Arch Otolaryngol.* 1984;110:641–646. <http://www.ncbi.nlm.nih.gov/pubmed/6477257>.
 37. Doty RL, Petersen I, Mensah N, Christensen K. Genetic and environmental influences on odor identification ability in the very old. *Psychol Aging.* 2011;26:864–871. <http://www.ncbi.nlm.nih.gov/pubmed/21639645>.
 38. Cain WS, Gent J, Catalanotto FA, Goodspeed RB. Clinical evaluation of olfaction. *Am J Otolaryngol.* 1983;4:252–256. <http://www.ncbi.nlm.nih.gov/pubmed/6625103>.
 39. Cornsweet TN. The staircase-method in psychophysics. *Amer J Psychol.* 1962;75:485–491.
 40. Doty RL, Diez JM, Turnacioglu S, et al. Influences of feedback and ascending and descending trial presentations on perithreshold odor detection performance. *Chem Senses.* 2003;28:523–526. <http://www.ncbi.nlm.nih.gov/pubmed/12907589>.
 41. Doty RL, McKeown DA, Lee WW, Shaman P. A study of the test-retest reliability of ten olfactory tests. *Chem Senses.* 1995;20:645–656. <http://www.ncbi.nlm.nih.gov/pubmed/8788098>.
 42. Jackman AH, Doty RL. Utility of a three-item smell identification test in detecting olfactory dysfunction. *Laryngoscope.* 2005;115:2209–2212. <http://www.ncbi.nlm.nih.gov/pubmed/16369168>.
 43. Simmen D, Briner HR, Hess K. Screening of olfaction with smell diskettes. *Laryngorhinootologie.* 1999;78:125–130. <http://www.ncbi.nlm.nih.gov/pubmed/10226979>.
 44. Kobal G, Hummel T, Sekinger B, Barz S, Roscher S, Wolf S. "Sniffin' sticks": screening of olfactory performance. *Rhinology.* 1996;34:222–226. <http://www.ncbi.nlm.nih.gov/pubmed/9050101>.
 45. Hsu NI, Lai JT, Shen PH. Development of Taiwan smell identification test: a quick office-based smell screening test for Taiwanese. *Am J Rhinol Allergy.* 2015;29:e50–e54. <http://www.ncbi.nlm.nih.gov/pubmed/25785743>.
 46. Krantz EM, Schubert CR, Dalton DS, et al. Test-retest reliability of the San Diego Odor Identification Test and comparison with the brief smell identification test. *Chem Senses.* 2009;34:435–440. <http://www.ncbi.nlm.nih.gov/pubmed/19363087>.
 47. Nordin S, Brämerson A, Lidén E, Bende M. The Scandinavian Odor-Identification Test: development, reliability, validity and normative data. *Acta Otolaryngol.* 1998;118:226–234. <http://www.ncbi.nlm.nih.gov/pubmed/9583791>.
 48. Bensafi M, Rouby C, Farget V, Bertrand B, Vigouroux M, Holley A. Perceptual, affective, and cognitive judgments of odors: pleasantness and handedness effects. *Brain Cogn.* 2003;51:270–275. <http://www.ncbi.nlm.nih.gov/pubmed/12727181>.
 49. Rawal S, Hoffman HJ, Honda M, Huedo-Medin TB, Duffy VB. The taste and smell protocol in the 2011–2014 US National Health and Nutrition Examination Survey (NHANES): test-retest reliability and validity testing. *Chemosens Percept.* 2015;8:138–148. <http://www.ncbi.nlm.nih.gov/pubmed/27833669>.
 50. Wright HN. Characterization of olfactory dysfunction. *Arch Otolaryngol Head Neck Surg.* 1987;113:163–168. <http://www.ncbi.nlm.nih.gov/pubmed/3801172>.
 51. Wood JB, Harkins SW. Effects of age, stimulus selection, and retrieval environment on odor identification. *J Gerontol.* 1987;42:584–588. <http://www.ncbi.nlm.nih.gov/pubmed/3680875>.
 52. Gregson RA, Smith DA. The clinical assessment of olfaction: differential diagnoses including Kallman's syndrome. *J Psychosom Res.* 1981;25:165–174. <http://www.ncbi.nlm.nih.gov/pubmed/7265020>.
 53. Doty RL, Shaman P, Dann M. Development of the University of Pennsylvania Smell Identification Test: a standardized microencapsulated test of olfactory function. *Physiol Behav.* 1984;32:489–502. <http://www.ncbi.nlm.nih.gov/pubmed/6463130>.
 54. Cain WS. Testing olfaction in a clinical setting. *Ear Nose Throat J.* 1989;68(316):322–328. <http://www.ncbi.nlm.nih.gov/pubmed/2737100>.
 55. Schwartz BS, Doty RL, Monroe C, Frye R, Barker S. Olfactory function in chemical workers exposed to acrylate and methacrylate vapors. *Am J Public Health.* 1989;79:613–618. <http://www.ncbi.nlm.nih.gov/pubmed/2784947>.
 56. Siderowf A, Jennings D, Connolly J, Doty RL, Marek K, Stern MB. Risk factors for Parkinson's disease and impaired olfaction in relatives of patients with Parkinson's disease. *Mov Disord.* 2007;22:2249–2255. <http://www.ncbi.nlm.nih.gov/pubmed/17876851>.
 57. Grashow R, Sparrow D, Hu H, Weisskopf MG. Cumulative lead exposure is associated with reduced olfactory recognition performance in elderly men: the Normative Aging Study. *Neurotoxicology.* 2015;49:158–164. <http://www.ncbi.nlm.nih.gov/pubmed/26121922>.
 58. Gibbons B. The intimate sense of smell. *Natl Geogr Mag.* 1986;170:324–361.
 59. Liu G, Zong G, Doty RL, Sun Q. Prevalence and risk factors of taste and smell impairment in a nationwide representative sample of the US population: a cross-sectional study. *BMJ Open.* 2016;6, e013246. <http://www.ncbi.nlm.nih.gov/pubmed/28157672>.
 60. Potter H, Butters N. An assessment of olfactory deficits in patients with damage to prefrontal cortex. *Neuropsychologia.* 1980;18:621–628. <http://www.ncbi.nlm.nih.gov/pubmed/7465021>.
 61. Choudhury ES, Moberg P, Doty RL. Influences of age and sex on a microencapsulated odor memory test. *Chem Senses.* 2003;28:799–805. <http://www.ncbi.nlm.nih.gov/pubmed/14654448>.
 62. Schiffman SS, Reynolds ML, Young FW. *Introduction to Multidimensional Scaling: Theory, Methods, and Applications.* Orlando, FL: Academic Press; 1981.
 63. Dawes PJ, Dawes MT, Williams SM. The smell map: commonality of odour perception confirmed. *Clin Otolaryngol Allied Sci.* 2004;29:648–654. <http://www.ncbi.nlm.nih.gov/pubmed/15533153>.
 64. Eichenbaum H, Morton TH, Potter H, Corkin S. Selective olfactory deficits in case H.M. *Brain.* 1983;106(Pt 2):459–472. <http://www.ncbi.nlm.nih.gov/pubmed/6850278>.
 65. Doty RL, Beals E, Osman A, et al. Suprathreshold odor intensity perception in early-stage Parkinson's disease. *Mov*

- Disord.* 2014;29:1208–1212. <http://www.ncbi.nlm.nih.gov/pubmed/24976213>.
66. McReynolds P, Ludwig K. On the history of rating scales. *Person Indiv Diff.* 1987;8:281–283.
 67. Borg G. A category scale with ratio properties for intermodal and interindividual comparisons. In: Geissler HG, Penzold P, eds. *Psychophysical Judgment and the Process of Perception*. Berlin: VEG Deutscher Verlag Der Wissenschaften; 1982:25–34.
 68. Neely G, Ljunggren G, Sylvén C, Borg G. Comparison between the visual analogue scale (VAS) and the category ratio scale (CR-10) for the evaluation of leg exertion. *Int J Sports Med.* 1992;13:133–136. <http://www.ncbi.nlm.nih.gov/pubmed/1555902>.
 69. Green BG, Dalton P, Cowart B, Shaffer K, Rankin K, Higgins J. Evaluating the 'Labeled Magnitude Scale' for measuring sensations of taste and smell. *Chem Senses.* 1996;21:323–334. <http://www.ncbi.nlm.nih.gov/pubmed/8670711>.
 70. Stevens JC, Marks LE. Cross-modality matching functions generated by magnitude estimation. *Percept Psychophys.* 1980;27:379–389. <http://www.ncbi.nlm.nih.gov/pubmed/7383826>.
 71. Stevens JC, Cain WS. Age-related deficiency in the perceived strength of 6 odorants. *Chem Senses.* 1985;10:517–529.
 72. Leow LP, Huckabee ML, Sharma S, Tooley TP. The influence of taste on swallowing apnea, oral preparation time, and duration and amplitude of submental muscle contraction. *Chem Senses.* 2007;32:119–128. <http://www.ncbi.nlm.nih.gov/pubmed/17071940>.
 73. Bartoshuk LM, Gent J, Catalanotto FA, Goodspeed RB. Clinical evaluation of taste. *Am J Otolaryngol.* 1983;4:257–260. <http://www.ncbi.nlm.nih.gov/pubmed/6625104>.
 74. Titchener EB. *Experimental Psychology: A Manual of Laboratory Practice*. New York, NY: MacMillan; 1918.
 75. Plattig KH, Bekiaroglov P, Schell S. Gustatory evoked potentials in man: a long history and final result. In: Kurihara K, Suzuki N, Ogawa H, eds. *Olfaction & Taste XI*. Tokyo: Springer-Verlag; 1994:638–641.
 76. Henkin RI, Larson AL, Powell RD. Hypogeusia, dysgeusia, hyposmia, and dysosmia following influenza-like infection. *Ann Otol Rhinol Laryngol.* 1975;84:672–682. <http://www.ncbi.nlm.nih.gov/pubmed/1190677>.
 77. Smutzer G, Lam S, Hastings L, et al. A test for measuring gustatory function. *Laryngoscope.* 2008;118:1411–1416. <http://www.ncbi.nlm.nih.gov/pubmed/18528309>.
 78. Doty RL, Heidt JM, MacGillivray MR, et al. Influences of age, tongue region, and chorda tympani nerve sectioning on signal detection measures of lingual taste sensitivity. *Physiol Behav.* 2016;155:202–207. <http://www.ncbi.nlm.nih.gov/pubmed/26703236>.
 79. Landis BN, Welge-Luessen A, Brämerson A, et al. "Taste Strips" - a rapid, lateralized, gustatory bedside identification test based on impregnated filter papers. *J Neurol.* 2009;256:242–248. <http://www.ncbi.nlm.nih.gov/pubmed/19221845>.
 80. Frank ME, Smith DV. Electrogustometry: a simple way to test taste. In: Getchell TV, Doty RL, Bartoshuk LM, Snow Jr JB, eds. *Smell and Taste in Health and Disease*. New York, NY: Raven Press; 1991:503–514.
 81. Harris H, Kalmus H. The measurement of taste sensitivity to phenylthiourea (P.T.C.). *Ann Eugen.* 1949;15:24–31.
 82. Barnicot NA, Harris H, Kalmus H. Taste thresholds of further eighteen compounds and their correlation with P.T.C thresholds. *Ann Eugen.* 1951;16:119–128. <http://www.ncbi.nlm.nih.gov/pubmed/14885872>.
 83. Harris H, Kalmus H. The distribution of taste thresholds for phenylthiourea of 384 sib pairs. *Ann Eugen.* 1951;16:226–230. <http://www.ncbi.nlm.nih.gov/pubmed/14903773>.
 84. Settle RG. The alcoholic's taste perception of alcohol: preliminary findings. *Curr Alcohol.* 1979;5:257–267. <http://www.ncbi.nlm.nih.gov/pubmed/755626>.
 85. Glanville EV, Kaplan AR, Fischer R. Age, sex, and taste sensitivity. *J Gerontol.* 1964;19:474–478. <http://www.ncbi.nlm.nih.gov/pubmed/14219684>.
 86. Hahn H, Günther H. Über die Reize und die Reizbedingungen des Geschmackssinnes. *Pflügers Arch Ges Physiol.* 1932;231:48–67.
 87. Fujimura A, Kajiyama H, Tateishi T, Ebihara A. Circadian rhythm in recognition threshold of salt taste in healthy subjects. *Am J Physiol.* 1990;259:R931–R935. <http://www.ncbi.nlm.nih.gov/pubmed/2240276>.
 88. Dawes C. Rhythms in salivary flow rate and composition. *Int J Chronobiol.* 1974;2:253–279. <http://www.ncbi.nlm.nih.gov/pubmed/4613672>.
 89. Ferguson DB, Botchway CA. Circadian variations in the flow rate and composition of whole saliva stimulated by mastication. *Arch Oral Biol.* 1979;24:877–881. <http://www.ncbi.nlm.nih.gov/pubmed/297449>.
 90. O'Mahony M. Gustatory responses to nongustatory stimuli. *Perception.* 1983;12:627–633. <http://www.ncbi.nlm.nih.gov/pubmed/6676714>.
 91. O'Mahony M, Dunn M. Do sensitivity drifts occur for stimuli other than sodium chloride? A preliminary investigation. *Perception.* 1974;3:213–220. <http://www.ncbi.nlm.nih.gov/pubmed/4457824>.
 92. O'Mahony M, Ivory H, King E. Pair comparison and ascending series NaCl threshold: criterion and residual effects. *Perception.* 1974;3:185–192. <http://www.ncbi.nlm.nih.gov/pubmed/4457821>.
 93. Grzegorzczak PB, Jones SW, Mistretta CM. Age-related differences in salt taste acuity. *J Gerontol.* 1979;34:834–840. <http://www.ncbi.nlm.nih.gov/pubmed/512303>.
 94. Bagla R, Klasky B, Doty RL. Influence of stimulus duration on a regional measure of NaCl taste sensitivity. *Chem Senses.* 1997;22:171–175. <http://www.ncbi.nlm.nih.gov/pubmed/9146907>.
 95. Hebbardt P, Bagla R, Doty RL. An automated regional taste-testing system. *Behav Res Methods Instrum Comput.* 1999;31:464–469. <http://www.ncbi.nlm.nih.gov/pubmed/10502870>.
 96. Erb W. *Handbook of Electro-therapeutics*. New York, NY: William Wood & Company; 1883:49.
 97. Grant R, Ferguson MM, Strang R, Turner JW, Bone I. Evoked taste thresholds in a normal population and the application of electrogustometry to trigeminal nerve disease. *J Neurol Neurosurg Psychiatry.* 1987;50:12–21. <http://www.ncbi.nlm.nih.gov/pubmed/3819752>.
 98. Fons M, Osterhammel PA. Electrogustometry. *Arch Otolaryngol.* 1966;83:538–542.
 99. Krarup B. Electro-gustometry: A method for clinical taste examination. *Acta Otolaryngol.* 1958;49:294–305.
 100. Stillman JA, Morton RP, Goldsmith D. Automated electrogustometry: a new paradigm for the estimation of taste detection thresholds. *Clin Otolaryngol Allied Sci.* 2000;25:120–125. <http://www.ncbi.nlm.nih.gov/pubmed/10816215>.
 101. Berling K, Knutsson J, Rosenblad A, von UM. Evaluation of electrogustometry and the filter paper disc method for taste assessment. *Acta Otolaryngol.* 2011;131:488–493. <http://www.ncbi.nlm.nih.gov/pubmed/21391775>.
 102. Ellegård EK, Goldsmith D, Hay KD, Stillman JA, Morton RP. Studies on the relationship between electrogustometry and sour taste perception. *Auris Nasus Larynx.* 2007;34:477–480. <http://www.ncbi.nlm.nih.gov/pubmed/17467215>.
 103. Bujas Z. Electrical taste. In: Beidler LM, ed. *Handbook of Sensory Physiology*. Berlin: Springer-Verlag; 1972:180–199.
 104. Von Bekegy G. Sweetness produced electrically on the tongue and its relation to taste theories. *J Appl Physiol.* 1964;19:1105–1113. <http://www.ncbi.nlm.nih.gov/pubmed/14232304>.
 105. Nakazato M, Endo S, Yoshimura I, Tomita H. Influence of aging on electrogustometry thresholds. *Acta Otolaryngol Suppl;* 2002:16–26. <http://www.ncbi.nlm.nih.gov/pubmed/12132616>.

106. Pavlidis P, Gouveris H, Anogeianaki A, Koutsonikolas D, Anogianakis G, Kekes G. Age-related changes in electrogustometry thresholds, tongue tip vascularization, density, and form of the fungiform papillae in humans. *Chem Senses*. 2013; 38:35–43. <http://www.ncbi.nlm.nih.gov/pubmed/23013608>.
107. Pavlos P, Vasilios N, Antonia A, Dimitrios K, Georgios K, Georgios A. Evaluation of young smokers and non-smokers with electrogustometry and contact endoscopy. *BMC Ear Nose Throat Disord*. 2009;9:9. <http://www.ncbi.nlm.nih.gov/pubmed/19695082>.
108. Miller SL, Mirza N, Doty RL. Electrogustometric thresholds: Relationship to anterior tongue locus, area of stimulation, and number of fungiform papillae. *Physiol Behav*. 2002;75:753–757. <http://www.ncbi.nlm.nih.gov/pubmed/15487550>.
109. Loucks CA, Doty RL. Effects of stimulation duration on electrogustometric thresholds. *Physiol Behav*. 2004;81:1–4. <http://www.ncbi.nlm.nih.gov/pubmed/15059677>.
110. Lobb B, Elliffe DM, Stillman JA. Reliability of electrogustometry for the estimation of taste thresholds. *Clin Otolaryngol Allied Sci*. 2000;25:531–534. <http://www.ncbi.nlm.nih.gov/pubmed/11122294>.
111. Coates AC. Effects of age, sex, and smoking on electrical taste threshold. *Annotol Rhinol Laryngol*. 1974;83:365–369.
112. Yanagihara N, Kitani S, Gyo K. Topodiagnosis of lesions in Bell's palsy. *Ann Otol Rhinol Laryngol Suppl*. 1988;137:14–17. <http://www.ncbi.nlm.nih.gov/pubmed/3144229>.
113. Peiris OA, Miles DW. Galvanic stimulation of the tongue as a prognostic index in Bell's palsy. *Br Med J*. 1965;2:1162–1163. <http://www.ncbi.nlm.nih.gov/pubmed/5833620>.
114. Ekstrand T. Bell's palsy; prognostic accuracy of case history, sialometry and taste impairment. *Clin Otolaryngol Allied Sci*. 1979;4:183–196. <http://www.ncbi.nlm.nih.gov/pubmed/466842>.
115. Berteretche MV, Dalix AM, d'Ornano AM, Bellisle F, Khayat D, Faurion A. Decreased taste sensitivity in cancer patients under chemotherapy. *Support Care Cancer*. 2004;12: 571–576. <http://www.ncbi.nlm.nih.gov/pubmed/15179562>.
116. Le FJP, Le LG, Labroue M, Peynègre R, Perlemuter L. Early detection of diabetic patients at risk of developing degenerative complications using electric gustometry: a five-year follow-up study. *Eur J Med*. 1992;1:208–214. <http://www.ncbi.nlm.nih.gov/pubmed/1341446>.
117. Yamanaka T, Hosoi H, Murai T, Kobayashi T, Inada Y, Nakamura T. Regeneration of the nerves in the aerial cavity with an artificial nerve conduit – reconstruction of chorda tympani nerve gaps-. *PLoS One*. 2014;9, e92258. <http://www.ncbi.nlm.nih.gov/pubmed/24691095>.
118. Saito T, Yamada T, Okamoto M, Narita N. Comparison of regeneration of the chorda tympani nerve and gustatory function recovery after severing the nerve between pediatric and adult patients. *Otol Neurotol*. 2012;33:1567–1572. <http://www.ncbi.nlm.nih.gov/pubmed/23047264>.
119. Doty RL, Haxel BR. Objective assessment of terbinafine-induced taste loss. *Laryngoscope*. 2005;115:2035–2037. <http://www.ncbi.nlm.nih.gov/pubmed/16319619>.
120. Soter A, Kim J, Jackman A, Tourbier I, Kaul A, Doty RL. Accuracy of self-report in detecting taste dysfunction. *Laryngoscope*. 2008;118:611–617.
121. Doty RL, Nsoesie MT, Chung I, et al. Taste function in early stage treated and untreated Parkinson's disease. *J Neurol*. 2015;262:547–557. <http://www.ncbi.nlm.nih.gov/pubmed/18182967>.
122. Fernberger SH. A preliminary study of taste deficiency. *Amer J Psychol*. 1932;44:322–326.
123. Snyder DJ, Fast K, Bartoshuk LM. Valid comparisons of suprathreshold sensations. *J Consc Stud*. 2004;11:96–112.
124. Lewis DR. Psychological scales of taste. *J Psychol*. 1948;26: 437–446.
125. Stevens SS. The psychophysics of sensory function. In: Rosenblith WA, ed. *Sensory Communication*. Cambridge: MIT Press; 1961.
126. Jauhainen T, Allas Y, Aho J. Subjective scale of electric taste. *Acta Otolaryngol*. 1967;63:462–466. <http://www.ncbi.nlm.nih.gov/pubmed/6037897>.
127. Helmbrecht J. Psychophysiology of electric taste: relation of quality and intensity. *Arch Klin Exp Ohren Nasen Kehlkopfheilkd*. 1968;192:314–324. <http://www.ncbi.nlm.nih.gov/pubmed/5711999>.
128. Salata JA, Raj JM, Doty RL. Differential sensitivity of tongue areas and palate to electrical stimulation: a suprathreshold cross-modal matching study. *Chem Senses*. 1991;16:483–489.
129. Doty RL, Bagla R, Morgenson M, Mirza N. NaCl thresholds: relationship to anterior tongue locus, area of stimulation, and number of fungiform papillae. *Physiol Behav*. 2001;72: 373–378. <http://www.ncbi.nlm.nih.gov/pubmed/11274680>.