

## CASE REPORT

# A Japanese case of amoebic meningoencephalitis initially diagnosed by cerebrospinal fluid cytology

Ryogo Aoki<sup>1</sup> | Toshimasa Sakakima<sup>2</sup> | Asuka Ohashi<sup>1</sup> | Riyoko Niwa<sup>1</sup> |  
Masashi Matsuyama<sup>1</sup> | Fumimasa Etori<sup>1</sup> | Naoki Watanabe<sup>1</sup> | Kenji Yagita<sup>3</sup> |  
Takuji Tanaka<sup>1</sup> 

<sup>1</sup>Department of Diagnostic Pathology (DDP) & Research Center of Diagnostic Pathology (RC-DiP), Gifu Municipal Hospital, Gifu, Japan

<sup>2</sup>Central Laboratory, Gifu Municipal Hospital, Gifu, Japan

<sup>3</sup>Department of Parasitology, National Institute of Infectious Diseases, Tokyo, Japan

## Correspondence

Takuji Tanaka, Department of Diagnostic Pathology (DDP) & Research Center of Diagnostic Pathology (RC-DiP), Gifu Municipal Hospital, Gifu City, Gifu 500-8513, Japan.

Email: takutt@gmhosp.gifu.gifu.jp

## Abstract

Microscopy can detect the presence of amoebic trophozoites in cerebrospinal fluid and tissue. The infection was confirmed in the present case by polymerase chain reaction and immunohistochemistry, but we were unable to achieve a cure. Our case rapidly progressed without any skin lesions.

## KEYWORDS

*Balamuthia mandrillaris* amoebic meningoencephalitis, cerebrospinal fluid, cytology, Free-living amoebae, immunohistochemistry, PCR

## 1 | INTRODUCTION

Amoebic meningoencephalitis has an extremely high fatality rate. We recently suspected an elderly patient of having this rare infectious disease based on a cerebrospinal fluid test, cytology, and histopathology of a brain lesion following postoperative chemotherapy for lung adenocarcinoma. We ultimately detected *Balamuthia mandrillaris* by immunohistochemistry and polymerase chain reaction.

Amoebae can be classified into parasitic and free-living types. Parasitic amoebae feed on other animals, and *Entamoeba histolytica* in particular is known to cause amoebic dysentery in humans. Among free-living amoebae, more than 200 types are present in the soil and water in nature.<sup>1</sup> While these protozoans have previously not been considered to be pathogenic in humans,<sup>1,2</sup> some have recently been shown

to actually be parasites;<sup>1-3</sup> for example, *Acanthamoeba* spp. causes amoebic keratitis, and *B. mandrillaris*, *Acanthamoeba* spp., and *Naegleria fowleri* cause encephalitis.

Because the fatality rate of amoebic encephalitis is extremely high, the pathogen is known as the "brain-eating amoeba."<sup>4</sup> In Japan, there have been only a few reports of amoebic encephalitis,<sup>5-9</sup> and the route of infection, detailed clinical manifestation, and pathogenesis remain unclear.<sup>1</sup>

We recently experienced three patients whose cerebrospinal fluid (CSF) contained amoebae, and we herein report one case with amoebic meningoencephalitis. In this case, we detected amoebae in the CSF, and the pathogen was also found on cytologic specimens of the CSF. The pathogen was identified by immunohistochemistry and a polymerase chain reaction (PCR) analysis.

This is an open access article under the terms of the Creative Commons Attribution-NonCommercial-NoDerivs License, which permits use and distribution in any medium, provided the original work is properly cited, the use is non-commercial and no modifications or adaptations are made.

© 2020 The Authors. *Clinical Case Reports* published by John Wiley & Sons Ltd.

## 2 | CASE PRESENTATION

The patient was a 63-year-old Japanese woman who complained of dyspnea and left recurrent nerve paralysis in March 2019. Her medical history included lung adenocarcinoma in the right upper lobe, which had been removed by thoracoscopic upper right lobectomy in 2016. The size of the lung cancer was  $3.6 \times 3.4$  cm. Although regional lymph node metastasis was noted, no distant metastases or EGFR mutations were found (stage IIIA). She then received four courses of postoperative chemotherapy with cisplatin (CDDP,  $55 \text{ mg/m}^2$ ) and vinorelbine (VNB,  $34 \text{ mg/m}^2$ ). Twenty-six months after the chemotherapy, a ring-shaped nodule (Figure 1A) in the right occipital lobe was detected on head magnetic resonance imaging (MRI), suggesting brain metastasis of lung cancer. She received stereotactic radiosurgery, but the encephalopathic lesion continued to grow (Figure 1B). Therefore, six months after radiotherapy, enucleation of the encephalopathic lesion was performed to confirm metastasis. The resected brain tissue showed hemorrhagic, necrotic, and degenerated changes with lymphocyte-based inflammatory cell infiltration. However, we could not find any malignant cells in the tissue.

### 2.1 | Head MRI three months after the removal of the encephalopathic lesion

One month after the removal of the encephalopathic lesion, her symptoms, such as hoarseness, recurrent nerve paralysis, and dyspnea, were not improved. Therefore, head MRI was performed three months after the enucleation of the brain lesion. The findings revealed endocranial and epidural invasion (Figure 2A) in the right occipital lobe and a new ring-shaped nodule (Figure 2B) in the left cerebellar hemisphere, suggesting meningeal carcinomatosis and cerebellum metastasis. A CSF examination was performed to confirm our clinical diagnosis.

### 2.2 | The CSF analysis

The CSF analysis showed severe increases in the protein level ( $135 \text{ mg/dL}$ , reference range:  $10\text{--}35 \text{ mg/dL}$ ) and numbers of mononuclear ( $20/\mu\text{L}$ ) and polynuclear ( $16/\mu\text{L}$ ) cells with an extremely low glucose level ( $2 \text{ mg/dL}$ , reference range:  $50\text{--}75 \text{ mg/dL}$ ). When the CSF was examined by a microscope after Sternheimer's staining, we observed many amoebae (Figure 3) with flagella that moved in a wave pattern and a few atypical cells.

### 2.3 | Cytopathologic findings of the CSF

When cytologic specimens of the CSF were stained with the Papanicolaou and Giemsa methods, protozoa-like structures with weak light green-stained cytoplasm and multiple nuclei were found (Figure 4). In addition, a few atypical glandular cells (Figure 5) suggestive of adenocarcinoma were observed. These findings suggested amoebic meningoencephalitis and brain metastasis of adenocarcinoma.

### 2.4 | The examination of nasal discharge

To determine the amoebic infection route, we obtained nasal discharge from the patient. Under the microscope, oval structures (possibly being dormant cysts) possessing a double outer-wall, and many protozoa with flagella movement (Figure 6) as found in the CSF were noted in the Sternheimer's stained nasal discharge.

### 2.5 | Re-examination of the histopathology of the encephalopathic lesion

Formalin-fixed paraffin-embedded (FFPE) preserved specimens containing the encephalopathic lesion that had been previously extracted were re-examined by periodic acid-Schiff

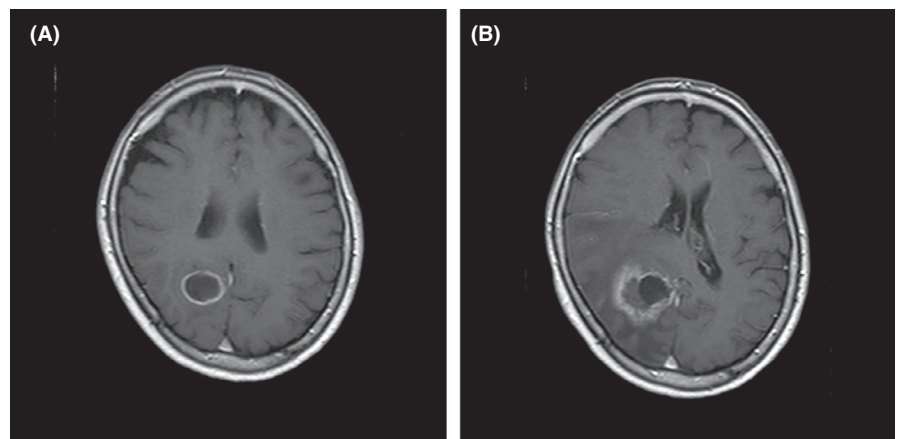

**FIGURE 1** Follow-up MRI after lung cancer surgery. A, Axial T1-weighted MRI shows a ring-enhancing lesion in the right occipital lobe, suggesting brain metastasis of lung cancer. B, Six months later, MRI shows that the lesion has grown despite stereotactic radiosurgery

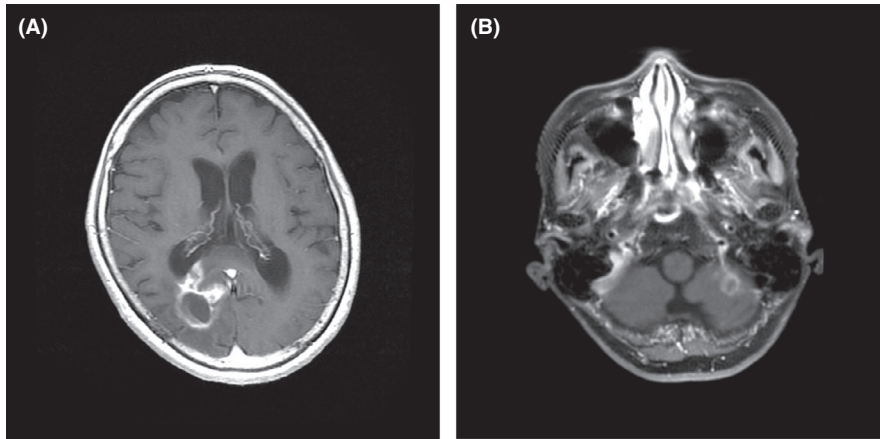

**FIGURE 2** Three months after the removal of the brain lesion, axial T1-weighted MRI shows (A) epidural and endocranial invasion of the lesion and (B) a new lesion that has developed in the left cerebellar hemisphere

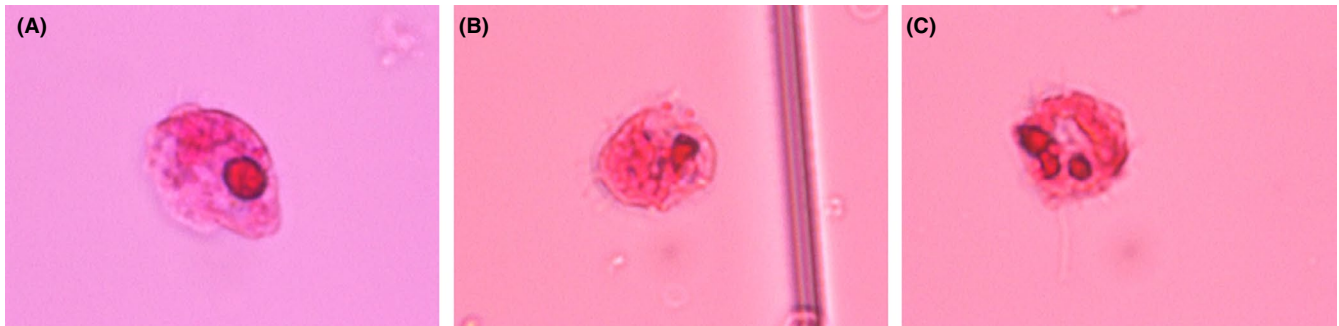

**FIGURE 3** Amoebic trophozoites present in the cerebrospinal fluid. Note the oval or round shape of the trophozoites with mono- (A) and multiple (B, C) nuclei (Sternheimer's stain, original magnification  $\times 100$ )

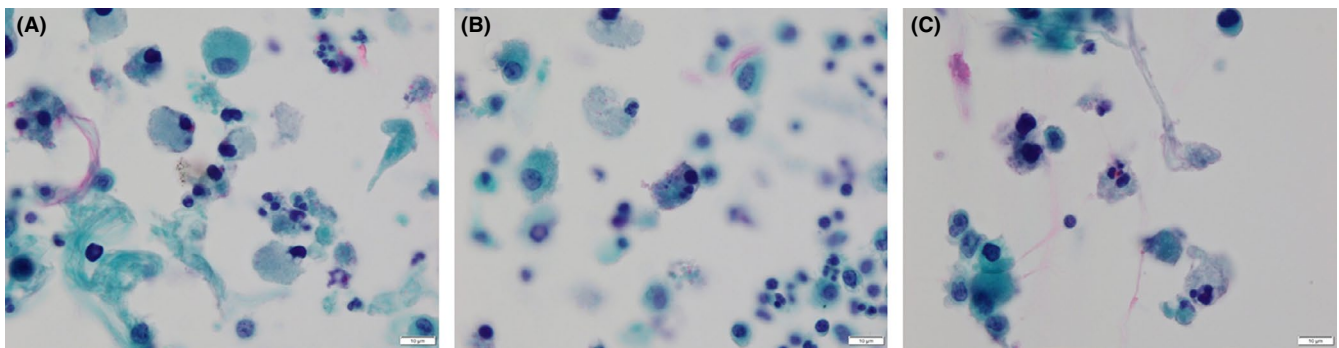

**FIGURE 4** (A-C) Many macrophages and protozoa-like structures with mono- or multiple nuclei can be seen in the cerebrospinal fluid, findings that are suggestive of amoebic meningoencephalitis (Papanicolaou's stain, bars = 10  $\mu\text{m}$ )

(PAS) staining to identify the amoebic infection in the lesion. Structures (Figure 7A) suggestive of small amoebic trophozoites (free-living form) were noted in the perivascular spaces and within the necrotic debris. The structures were positive for PAS reaction (Figure 7B).

The patient had a high fever ( $\geq 40^\circ\text{C}$ ) and dyspnea. We therefore diagnosed the lesion as amoebic meningoencephalitis and treated the patient with amphotericin B (100 mg/d), rifampicin (450 mg/d), fluconazole (200 mg/d), and albendazole (400 mg/d) for 2 weeks. However, the symptoms, including headache with a fever, dyspnea, and neck stiffness, were

not improved, and she ultimately passed away approximately three months after amoebic detection. Consent to perform an autopsy was not obtained.

## 2.6 | Immunohistochemistry and PCR analyses

Immunohistochemistry and PCR analyses were performed by one of the authors (KY) to identify the pathogenic free-living amoebae in this patient. For this, FFPE tissues were



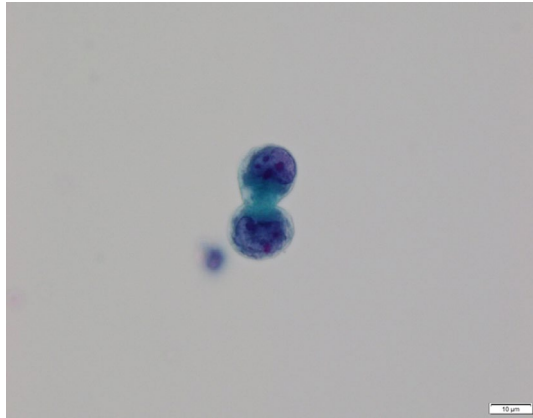

**FIGURE 5** A few atypical glandular cells suggestive of adenocarcinoma are present in the cerebrospinal fluid cytology (Papanicolaou's stain, bar = 10  $\mu\text{m}$ )

prepared from the encephalopathic lesion that had previously been removed by operation. Immunohistochemical staining using anti-*Acanthamoeba* spp. and anti-*B mandrillaris* sera was performed on the FFPE tissue sections. While the tissues showed negative reaction to the anti-*Acanthamoeba* spp. serum (Figure 8A), they positively reacted to the anti-*B mandrillaris* serum (Figure 8B). Based on the findings of immunohistochemistry, pathogen-specific PCR using *18S rRNA* gene DNA extracted from the specimen of brain tissues was performed after amplifying the *18S rRNA* of the *B mandrillaris* genetic region. As shown in Figure 9, DNA amplification with the *B mandrillaris*-specific primer was detected on electrophoresis. We finally identified *B mandrillaris* as the cause of amoebic meningoencephalitis in this case.

### 3 | DISCUSSION

In the past 50 years, more than 600 cases of amoebic encephalitis due to free-living amoebae, such as *B mandrillaris*, *Acanthamoeba* spp., and *N fowleri* have been reported around the world.<sup>1</sup> Twenty-four cases of amoebic encephalitis have been reported in Japan,<sup>1</sup> with the causative amoebae including 1 case of *N fowleri*, 4 cases of *Acanthamoeba* spp., and 18 cases of *B mandrillaris*.<sup>1</sup> The cause in the remaining case is unknown.<sup>1</sup>

Encephalitis caused by free-living amoebae is roughly classified as primary amoebic meningoencephalitis (PAM) induced by *N fowleri* and granulomatous amoebic (meningo-) encephalitis (GAE) induced by *B mandrillaris* or *Acanthamoeba* spp.<sup>1,10</sup> While PAM frequently occurs in healthy young adults without underlying diseases, many cases of GAE are caused by opportunistic infections in immunocompromised patients.<sup>11</sup> We herein report a case of amoebic meningoencephalitis that developed in a Japanese patient during radiotherapy and chemotherapy of lung cancer. We

finally identified *B mandrillaris* infection by a PCR analysis and immunohistochemistry. We suspected that our patient was actively immunocompromised when she received chemotherapy and radiosurgery, since the white blood cell count, including  $\text{CD4}^+$ , was less than  $1000/\text{mm}^3$  (reference range,  $3000 \sim 7800/\text{mm}^3$ ).

*Balamuthia mandrillaris* was first isolated from the brain of a mandrill baboon that died in the San Diego Zoo Wildlife Park of California in 1986, and the first case of human infection with *B mandrillaris* was reported in the same year.<sup>1,3</sup> Through skin wounds and nasal cavity, *B mandrillaris* present in the soil and water invades the body of patients with an immunocompromised condition due to an underlying disease or treatment.<sup>1</sup> In general, ulcerated purple nodules in the skin are found in cases of infection with *B mandrillaris* through the skin.<sup>2</sup> In our case, we detected *B mandrillaris* in the nasal discharge, but the patient did not have skin lesions. We therefore speculated that *B mandrillaris* had infiltrated her brain along the olfactory nerve from the nasal cavity and caused meningoencephalitis.

Most cases of amoebic encephalitis caused by *B mandrillaris* have been reported in the southern parts of North America and Latin America.<sup>3</sup> *B mandrillaris* has reportedly been isolated in many samples from warm environments, such as a desert, tropical, or steppe climate. However, *B mandrillaris* was recently detected in the soil of Aomori, Japan, which is rather cold,<sup>12</sup> suggesting that *B mandrillaris* can be found in the soil, regardless of the climatic zone. The life cycle of *B mandrillaris* has two stages: the vegetative trophozoite and dormant cyst stages.<sup>13</sup> In the present case, we observed many protozoa with flagellar movement in both the nasal discharge and CSF. Dormant-like cysts were also found in the nasal discharge.

There have been few reports on amoebic meningoencephalitis in Japan, so the route of infection and detailed clinical manifestation are unclear.<sup>14</sup> As such, no effective therapy against the disease has been established.<sup>14</sup> In our hospital,

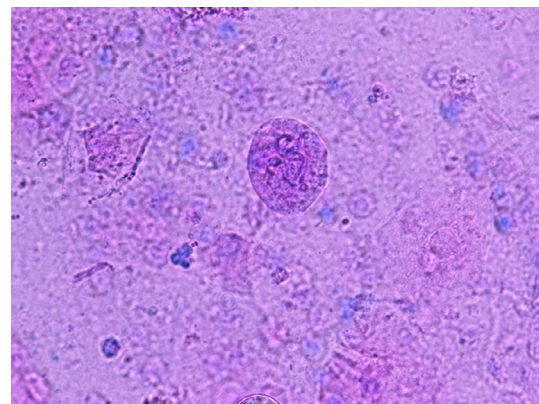

**FIGURE 6** The nasal discharge contains many amoebic trophozoites that are actively moving. Sternheimer's stain (original magnification,  $\times 100$ )

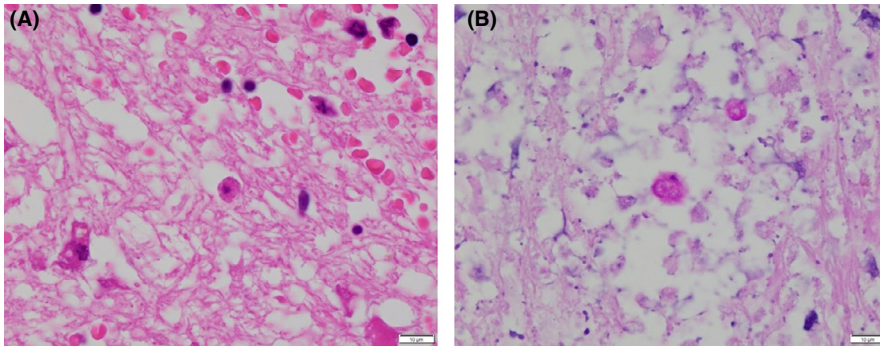

**FIGURE 7** Histopathology of the brain lesion. A, Amebic trophozoites are present in the degenerated tissue. B, They are positive for PAS reaction. A, Hematoxylin and eosin (H&E) stain and B, Periodic acid-Schiff (PAS) reaction, bars = 10  $\mu$ m

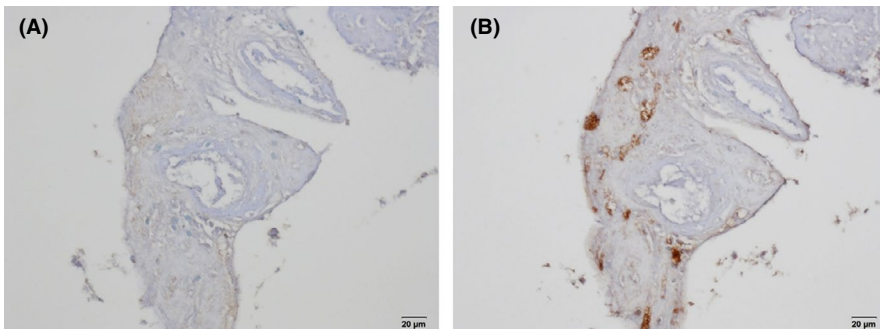

**FIGURE 8** Immunohistochemical stains using rabbit antisera against A, *Acanthamoeba* spp. and B, *B. mandrillaris* for the brain lesion. The reaction is negative for *Acanthamoeba* spp. and positive for *B. mandrillaris*. bars = 20  $\mu$ m

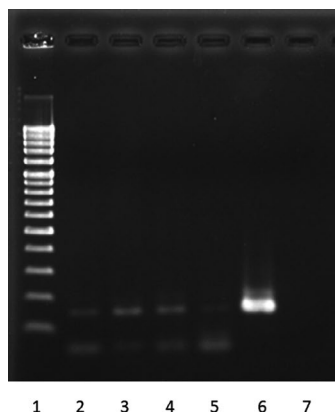

**Lane 1:** 100 bp molecular ladder (size marker)

**Lanes 2-5:** DNA amplification products from four different brain tissues

**Lane 6:** *Balamuthia*-positive control

**Lane 7:** negative control (Milli Q water)

**FIGURE 9** An *18S rRNA* gene polymerase chain reaction assay of formalin-fixed, paraffin-embedded brain-tissue specimens showing the presence of *Balamuthia* DNA (150 bp). Line 1, 100-bp molecular ladder (size marker); Lanes 2-5, DNA amplification products from four different brain samples; Lane 6, *Balamuthia*-positive control; and Lane 7, *Balamuthia*-negative control (Milli Q water)

we experienced three cases of amoebic meningoencephalitis (including the present case) over the six-month period from November 2018 to May 2019. All cases were caused by infection with *B. mandrillaris*, suggesting that *B. mandrillaris* is present in the living environment of Japan. Therefore, we should consider amoebic infection, including *Balamuthia* infection, when patients have infectious encephalitis, particularly those with elevated level of CSF protein, low level of CSF glucose, CSF pleocytosis (white blood cells > 5/mm<sup>3</sup>), and enhanced brain lesions on MRI.<sup>15</sup> In addition, clinicians should be aware of *Balamuthia* as a cause of skin lesions and encephalitis.<sup>11,16</sup>

The MRI, pathological, and cytological findings in this patient who developed GAE induced by *B. mandrillaris* were similar to those reported previously.<sup>1</sup> In our case, when considering brain metastasis of lung cancer, it was difficult to microscopically detect the presence of trophozoites in the perivascular necrotic area with infiltration of neutrophils in the brain lesion specimens, as previously mentioned.<sup>17</sup> However, our re-examination revealed the presence of trophozoites, and *B. mandrillaris* was detected immunohistochemically in the lesion.

PCR in conjunction with immunohistochemistry is a promising procedure for obtaining a fast and specific

confirmatory diagnosis of GAE,<sup>18</sup> resulting in the efficient treatment of this rare disease. To this end, a multiplex PCR assay has been validated as an important and specific tool for identifying, *B mandrillaris*, *N fowleri*, and *Acanthamoeba* spp. in clinical specimens,<sup>19,20</sup> although only a few reference laboratories are able to diagnose the disease.<sup>21</sup>

Light microscopy can be used to detect the presence of trophozoites in CSF and host tissue. Our diagnosis was ultimately confirmed by PCR and immunohistochemical analyses, but we were unable to successfully cure the patient because of the delay in the accurate diagnosis. In contrast to PAM, which is an acute, fulminant, rapidly fatal disease occurring in healthy children and young adults, GAE is considered to be a chronic or subchronic disease usually associated with previous skin granulomatous lesions. However, our case rapidly progressed without any skin lesions, as experienced in recent case reports.<sup>18,22</sup>

## 4 | CONCLUSION

Regarding the amoebic detection method, CSF testing with or without Sternheimer's stain that can confirm amoeboid movement is superior to other approaches. However, we can also observe the amoebic structures on cytological specimens, as in this case. The correct and early diagnosis of amoebic meningoencephalitis enable the administration of effective treatment. We therefore should carefully investigate the cytologic specimens through microscopy after obtaining a thorough understanding of this rare infectious disease as well as the physiology and structure of the amoebae. The recognition of this disease and specific diagnostic tests may lead to earlier and precise treatment, and ultimately reduce the severity and lethality of this infectious disease in humans.

## ACKNOWLEDGMENTS

The authors would like to thank all the staffs in the Department of Parasitology, National Institute of Infectious Diseases for their help and support. Published with written consent of the patient.

## CONFLICT OF INTEREST

None declared.

## AUTHOR CONTRIBUTIONS

RA: collected the data, made the cytological diagnosis, and wrote the manuscript. TS: found amoebae in the CSF and took pictures and videos. AO, RN, MM, and FE: prepared the cytological and histological specimens and made the cytological diagnosis. NW: made the pathological diagnosis and provided PAS-stained and HE-stained pictures. KY: contributed to the immunohistochemical

and PCR analyses and interpretation of data. TT: made substantial contributions to the interpretation of the data and manuscript review. All authors read and approved the final manuscript.

## ORCID

Takuji Tanaka  <https://orcid.org/0000-0002-1428-1582>

## REFERENCES

- Hara T, Yagita K, Sugita Y. Pathogenic free-living amoebic encephalitis in Japan. *Neuropathology*. 2019;39(4):251-258.
- Visvesvara GS, Moura H, Schuster FL. Pathogenic and opportunistic free-living amoebae: *Acanthamoeba* spp., *Balamuthia mandrillaris*, *Naegleria fowleri*, and *Sappinia diploidea*. *FEMS Immunol Med Microbiol*. 2007;50(1):1-26.
- Wiwantitk V. Overview of hymenolepis diminuta infection among Thai patients. *MedGenMed*. 2004;6(2):7.
- Ong TYY, Khan NA, Siddiqui R. Brain-eating amoebae: predilection sites in the brain and disease outcome. *J Clin Microbiol*. 2017;55(7):1989-1997.
- Bando Y, Takahashi T, Uehara H, Kagegi T, Nagahiro S, Izumi K. Autopsy case of amoebic granulomatous meningoencephalitis caused by *Balamuthia mandrillaris* in Japan. *Pathol Int*. 2012;62(6):418-423.
- Itoh K, Yagita K, Nozaki T, et al. An autopsy case of *Balamuthia mandrillaris* amoebic encephalitis, a rare emerging infectious disease, with a brief review of the cases reported in Japan. *Neuropathology*. 2015;35(1):64-69.
- Takei K, Toyoshima M, Nakamura M, et al. An acute case of granulomatous amoebic encephalitis-*Balamuthia mandrillaris* infection. *Intern Med*. 2018;57(9):1313-1316.
- Tarai B, Agarwal P, Krishnamoorthi S, Mewara A, Khurana S. Fatal amoebic meningoencephalitis caused by *Balamuthia mandrillaris* in a sarcoidosis patient. *Jpn J Infect Dis*. 2018;71(6):474-476.
- Yamasaki K, Sugimoto T, Futami M, et al. Granulomatous amoebic encephalitis caused by *Balamuthia mandrillaris*. *Neurol Med Chir*. 2011;51(9):667-670.
- Gompf SG, Garcia C. Lethal encounters: the evolving spectrum of amoebic meningoencephalitis. *IDCases*. 2019;15:e00524.
- Jung S, Schelper RL, Visvesvara GS, Chang HT. *Balamuthia mandrillaris* meningoencephalitis in an immunocompetent patient: an unusual clinical course and a favorable outcome. *Arch Pathol Lab Med*. 2004;128(4):466-468.
- Yamanouchi K, Arima H, Sakamoto Y, et al. First report of the isolation of *Balamuthia mandrillaris* in the northern region of Japan. *Parasitol Res*. 2018;117(9):2895-2900.
- Matin A, Siddiqui R, Jayasekera S, Khan NA. Increasing importance of *Balamuthia mandrillaris*. *Clin Microbiol Rev*. 2008;21(3):435-448.
- Baig AM. Proposals for amendments in the diagnosis and treatment of encephalitis caused by free-living amoebae. *Infect Disord Drug Targets*. 2020;20(2):115-121.
- CDC. Notes from the field: transplant-transmitted *Balamuthia mandrillaris* Arizona, 2010. *MMWR Morb Mortal Wkly Rep*. 2010;59(36):1182.
- Lehmer LM, Ulibarri GE, Ragsdale BD, Kunkle J. Cutaneous *Balamuthia mandrillaris* infection as a precursor to *Balamuthia* amoebic encephalitis (BAE) in a healthy 84-year-old Californian. *Dermatol Online J*. 2017;23(7):4-13.

17. Lee DC, Fiester SE, Madeline LA, et al. Acanthamoeba spp. and Balamuthia mandrillaris leading to fatal granulomatous amoebic encephalitis. *Forensic Sci Med Pathol.* 2020;16(1):171-176.
18. Yohannan B, Feldman M. Fatal Balamuthia mandrillaris Encephalitis. *Case Rep Infect Dis.* 2019;2019:9315756.
19. Qvarnstrom Y, Visvesvara GS, Sriram R, da Silva AJ. Multiplex real-time PCR assay for simultaneous detection of *Acanthamoeba* spp., *Balamuthia mandrillaris*, and *Naegleria fowleri*. *J Clin Microbiol.* 2006;44(10):3589-3595.
20. Thompson PP, Kowalski RP, Shanks RM, Gordon YJ. Validation of real-time PCR for laboratory diagnosis of *Acanthamoeba* keratitis. *J Clin Microbiol.* 2008;46(10):3232-3236.
21. Qvarnstrom Y, da Silva AJ, Schuster FL, Gelman BB, Visvesvara GS. Molecular confirmation of *Sappinia pedata* as a causative agent of amoebic encephalitis. *J Infect Dis.* 2009;199(8):1139-1142.
22. Kum SJ, Lee HW, Jung HR, Choe M, Kim SP. Amoebic encephalitis caused by *Balamuthia mandrillaris*. *J Pathol Transl Med.* 2019;53(5):327-331.

**How to cite this article:** Aoki R, Sakakima T, Ohashi A, et al. A Japanese case of amoebic meningoencephalitis initially diagnosed by cerebrospinal fluid cytology. *Clin Case Rep.* 2020;8:1728–1734. <https://doi.org/10.1002/ccr3.2953>