

Research Paper

Influence of carvacrol and thymol on the physiological attributes, enterotoxin production and surface characteristics of *Staphylococcus aureus* strains isolated from foods

E.L. Souza¹, C.E.V. Oliveira¹, T.L.M. Stamford², M.L. Conceição¹, N.J. Gomes Neto¹

¹Laboratório de Microbiologia de Alimentos, Departamento de Nutrição, Centro de Ciências da Saúde, Universidade Federal da Paraíba, João Pessoa, PB, Brazil.

²Laboratório de Microbiologia de Alimentos, Departamento de Nutrição, Centro de Ciências da Saúde, Universidade Federal de Pernambuco, Recife, PE, Brazil.

Submitted: April 16, 2011; Approved: July 02, 2012.

Abstract

This study evaluated the influence of the phenolic compounds carvacrol (CAR) and thymol (THY) on some physiological characteristics and on the modulation of the secretion of some staphylococcal virulence factors, that is, coagulase and enterotoxin. This study also investigated possible mechanisms for the establishment of the anti-staphylococcal activity of these compounds. Sublethal concentrations (0.3 and 0.15 $\mu\text{L/mL}$) of CAR and THY inhibited the activity of the enzymes coagulase and lipase and led to a decrease in salt tolerance. At the tested sublethal concentrations, both CAR and THY led to a total suppression of enterotoxin production. The loss of a 260-nm-absorbing material and an efflux of potassium ions occurred immediately after the addition of CAR and THY at 0.6 and 1.2 $\mu\text{L/mL}$ and increased up to 120 min of exposure. Electron microscopy of cells exposed to CAR and THY (0.6 $\mu\text{L/mL}$) revealed that individual cells appeared to be deformed, with projections of cellular material. The observations of leakage of cellular material and an altered cell surface suggest that gross damage to a cell's cytoplasmic membrane, which results in a disruption in protein secretion, could be responsible for the anti-staphylococcal properties of CAR and THY.

Key words: phenolic compounds, physiological suppression, staphylococcal enterotoxins, virulence.

Introduction

Staphylococcus aureus is a common pathogen that is associated with serious community and nosocomial infections and is known as major cause of food poisoning due to the production of enterotoxins (Pereira *et al.*, 2009). The occurrence of *S. aureus* toxicity depends on the capability of the strain to survive, multiply under a variety of conditions and produce extracellular toxic compounds. Hemolysins, nuclease, coagulase, lipase and enterotoxins are among the extracellular toxins and enzymes produced by *S. aureus* (Shae *et al.*, 2005).

Staphylococcal enterotoxins (SEs) comprise a group of heat stable and serologically diverse proteins. Twenty different types of SEs, *i.e.*, SEA-SEE, SEG-SER and SEU,

have already been discovered; however, SEA-SEEs are the most common enterotoxins involved in staphylococcal food poisoning (Jørgensen *et al.*, 2005).

Because staphylococcal foodborne intoxication represents a public health problem worldwide, the development of strategies to control the survival and growth of *S. aureus* in foods is of great interest (Barros *et al.*, 2009). Particularly, the increased demand for safe and natural foods has motivated researchers to investigate the antimicrobial efficacies of many natural compounds against food-related pathogenic microorganisms (Bento *et al.*, 2009). The current trend of a negative consumer perception of chemical preservatives has prompted a particularly increased interest in the use of essential oils as antimicrobial compounds in

food preservation (Souza *et al.*, 2007; Gutierrez *et al.*, 2008).

The essential oil of *Origanum vulgare* L. (OVEO), popularly known as oregano, has been found to antagonize several food-related bacteria (Nostro *et al.*, 2004; Souza *et al.*, 2006). An early study focusing on the antimicrobial properties of OVEO found that this substance strongly inhibits the growth and some of the metabolic characteristics of food-isolated *S. aureus* strains, including coagulase and lipase activities and salt tolerance (Barros *et al.*, 2009). Some researchers have reported a high content of phenolic compounds in OVEO, mostly carvacrol (CAR) and thymol (THY), which are most likely responsible for the prominent antimicrobial effects (Rhayour *et al.*, 2003; Burt, 2004).

Although previous researchers have described the antimicrobial activities of CAR and THY against food-related microorganisms (Lambert *et al.*, 2001; Ultee *et al.*, 2002), there is a lack of information about their effect on the physiological characteristics, including some virulence attributes, of *S. aureus*. The aim of this study was to verify whether sublethal concentrations of the phenolic compounds CAR and THY, the major components of OVEO, exert an influence on some of the physiological characteristics, including enterotoxin production, of *S. aureus* strains isolated from foods and to investigate the possible mechanisms for the establishment of the anti-staphylococcal activities of these compounds.

Methods

Test organisms

S. aureus QCD, *S. aureus* QCE and *S. aureus* QCF, which were obtained from the Microorganism Collection, Laboratory of Food Microbiology, Health Sciences Center, Federal University of Paraíba (João Pessoa, Brazil), were used as test microorganisms. These strains were isolated from different unripened cheese samples using standard procedures (Bennet *et al.*, 1986; Vnaderzant and Splittstoesser, 1992). Stock cultures were maintained on Nutrient Agar – NA (Sigma, France) slants under refrigeration (7 ± 1 °C) conditions.

The inocula used in the assays were obtained from cultures grown overnight on NA slants (37 °C). A loopful of the culture was diluted in a sterile saline solution (0.85 g/100 mL) to obtain a final concentration of approximately 10^8 colony forming units per mL (cfu/mL) adjusted to the turbidity of a 0.5 McFarland standard tube.

Phenolic compounds

The phenolic compounds, CAR and THY, were supplied by Sigma Aldrich (Sigma, France). Stock solutions were prepared in Nutrient Broth - NB (Sigma, France) using bacteriological agar (0.15 g/100 mL) as a stabilizing agent (Bennis *et al.*, 2004). Using the test strains included in this study, previous studies found values for minimum

inhibitory concentrations and minimum bactericidal concentrations of 0.6 and 1.2 $\mu\text{L/mL}$, respectively, for both CAR and THY (Oliveira *et al.*, 2010).

Assays for enzymatic activities and salt tolerance

Lipase activity was estimated using Agar Salty Tween - AST (Nostro *et al.*, 2001a), which contained: (g/L) peptone 10.0; NaCl 75.0; $\text{CaCl}_2 \cdot \text{H}_2\text{O}$ 0.10; Tween 80 10 (pH 7.2). Bacterial inocula (100 μL) grown overnight in NB (37 °C) and diluted (10^{-1} - 10^{-4}) in sterile peptone water (0.1 g/100 mL) were plated onto AST. Sublethal concentrations of CAR or THY (0.3 and 0.15 $\mu\text{L/mL}$) were then added to the AST followed by incubation at 37 °C for 24 h. After the incubation period, the number of lipase positive colonies (cfu/mL) on each AST plate was counted and compared to the number of positive colonies found on AST supplemented with CAR and THY. The results are expressed as a percentage of the inhibition of the lipase activity.

For testing coagulase activity, a 100 μL aliquot of inoculum (approximately 10^7 cfu/mL) was transferred to Brain Heart Infusion - BHI (Sigma, France) broth supplemented with sublethal concentrations of CAR or THY (0.3 and 0.15 $\mu\text{L/mL}$) and incubated at 37 °C for 24 h. After the incubation period, coagulase activity (a tube coagulase test) was determined using a standard procedure (Walsh *et al.*, 2003), and the results were expressed based on the size (-; + to +++) of the formed plasma clot [free coagulase forms thrombin, which converts fibrinogen to fibrin and results in plasma clotting (observed after 4 h of incubation at 37 °C)]. Tubes lacking CAR or THY were treated similarly to the positive control.

Preliminary experiments were performed to evaluate the salt tolerance of the strains. For these experiments, 100 μL aliquots of the cultures were spread-plated onto sterile NA and NA supplemented with NaCl (5 to 100 g/L; NA-NaCl) to determine the NaCl concentration that modestly inhibited the colony-forming ability of the cultures. Suspensions of bacteria were exposed overnight to sublethal concentrations of CAR or THY (0.3 and 0.15 $\mu\text{L/mL}$) in NB (37 °C). Next, 100 μL of culture was diluted (10^{-1} - 10^{-4}) with sterile peptone water (0.1 g/100 mL) and plated onto NA-NaCl at 37 °C for 24 h (Carson *et al.*, 2002). Control tubes lacking CAR or THY were similarly treated. After the incubation period, the number of cfu/mL for each NA-NaCl plate was compared to that found for the control assay, and the results are expressed as the percentage of cells able to form colonies.

Assay for enterotoxin production

The production of staphylococcal enterotoxins by *S. aureus* QCF was estimated using an immunological assay, the VIDAS Staph Enterotoxin II (SET2) kit (BioMérieux, Marcy L'étoile, France) and the Mini VIDAS apparatus -

AOAC RI N° 070404. For this assay, a loopful of an overnight NB culture (37 °C) was suspended in BHI broth supplemented with sublethal concentrations of CAR or THY (0.3 and 0.15 µL/mL) and incubated for 18 h under static conditions at 37 °C (Oliveira *et al.*, 2010). After the incubation period, the growth media was centrifuged (3000 g, 4 °C), and an aliquot of the supernatant was taken and submitted to an enterotoxin detection test according to procedures described by the manufacturer. The results are expressed in terms of positive (+) and (-) negative enterotoxin production. Tubes lacking CAR or THY were treated similarly to the positive control assay.

Assay for potassium ion efflux

The potassium ion concentration in a cell suspension of *S. aureus* QCF was measured after exposure to CAR or THY (0.3 and 0.6 µL/mL) in sterile peptone water (0.1 g/100 mL) for 0, 30, 60 and 120 min. At each pre-established interval, the extracellular potassium concentration was measured using a photometric procedure and a potassium kit (Human GmbH, Wiesbaden, Germany) (Oliveira *et al.*, 2010). Control flasks lacking CAR or THY were treated similarly. The results are expressed as the amount of extracellular free potassium (mmol/L) in the growth medium at each interval of the incubation.

Release of cellular material

The release of cellular material absorbing at 260 nm from *S. aureus* QCF was determined in 2 mL aliquots of bacterial inocula containing approximately 10⁸ cfu/mL in sterile peptone water (0.1 g/100 mL) supplemented with CAR or THY (0.3 and 0.6 µL/mL) at 37 °C. After 0, 30, 60 and 120 min of treatment, the cells were centrifuged (3000 g, 4 °C), and the absorbance (260 nm) of the obtained supernatant was determined using a Biochrom Libra S32/S32 spectrophotometer (Carson *et al.*, 2002). Control flasks lacking CAR or THY were treated similarly. The results are expressed as the percent of the material absorbing at 260 nm in each interval with respect to the last time interval.

The assays for lipase activity, salt tolerance, potassium ion efflux and release of cellular material were performed in triplicate on three separate occasions, and the results are expressed as averages for each of the assays. The

assays for coagulase activity were performed in triplicate on three separate occasions with consistent results.

Cell morphology using scanning electronic microscopy

After an overnight exposure of *S. aureus* QCF to CAR or THY (6 µL/mL) in BHI broth at 37 °C, the bacterial cells were pre-fixed with glutaraldehyde (2 mL/100 mL) for 2 h at 4 °C and postfixed using an osmium tetroxide solution (1 g/100 mL) for 30 min at 30 °C. After each fixation, the cells were washed twice with PBS. The cells were then dried at a critical point in liquid CO₂ and gold covered by cathodic spraying (*fine coat ion sputter JFC-1100*, JEOL Ltd., Tokyo, Japan). Finally, the cells were examined using a scanning electron microscope (JEOL JSM-5600 LV, PAIS) as previously described (Bennis *et al.*, 2004). Cells not exposed to CAR and THY were submitted to the same procedures as described for the controls.

Results

The proportion of *S. aureus* cells presenting lipase negative colonies after exposure to sublethal concentrations of CAR or THY was monitored (Table 1). Incubation of the cultures with sublethal concentrations of both tested phenolic compounds revealed a strong inhibition of lipase activity. CAR or THY at 0.3 and 0.15 µL/mL provided an inhibition of lipase activity of over 50% with all test strains.

The effect of CAR and THY on the coagulase activity of *S. aureus* cells is shown in Table 2. At 0.3 µL/mL, the phenolic compounds led to a large reduction in coagulase activity, that is, no clotting was evident after incubating the cultures in the presence of rabbit plasma. When CAR or THY was added to the growth medium at 0.15 µL/mL, a less significant reducing effect was noted in cells, that is, ++ (level 2) or +++ (level 3) levels of coagulase activity.

The growth of *S. aureus* cells exposed to CAR or THY in salt-supplemented agar was assessed to verify the influence of these compounds on salt tolerance (Table 3). The addition of sublethal concentrations of CAR or THY clearly reduced the colony-forming ability of the cells in the selective medium. Exposure to CAR or THY at 0.3 µL/mL totally suppressed the capability of the cells to form colonies on NA-NaCl. At the lower concentration (0.15 µL/mL), the tested phenolic compounds also led to a

Table 1 - Proportion of *S. aureus* cells presenting lipase negative colonies on Salty Tween agar (STA) and Salty Tween agar supplemented with CAR or THY at sublethal concentrations.

Strains	AST	AST-CAR		AST-THY	
		0.3 µL/mL	0.15µL/mL	0.3 µL/mL	0.15 µL/mL
<i>S. aureus</i> QCD	0% *	50%	48%	50%	49%
<i>S. aureus</i> QCE	0% *	51%	49%	52%	50%
<i>S. aureus</i> QCF	0% *	51%	49%	51%	49%

Table 2 - Effect of sublethal concentrations of CAR or THY on the coagulase activities of the *S. aureus* strains.

Strains	Control	CAR		THY	
		0.3 μ L/mL	0.15 μ L/mL	0.3 μ L/mL	0.15 μ L/mL
<i>S. aureus</i> QCD	++++	-	++	-	+++
<i>S. aureus</i> QCE	++++	-	++	-	+++
<i>S. aureus</i> QCF	++++	-	++	-	++

CAR: carvacrol; THY: thymol.

Table 3 - Proportion of *S. aureus* cells able to form colonies on NA supplemented with 75 g NaCl/L (NA-NaCl) after exposure to CAR or THY at sublethal concentrations.

Strains	Control	CAR		THY	
		0.3 μ L/mL	0.15 μ L/mL	0.3 μ L/mL	0.15 μ L/mL
<i>S. aureus</i> QCD	100%	0%	12%	0%	10%
<i>S. aureus</i> QCE	100%	0%	8%	0%	11%
<i>S. aureus</i> QCF	100%	0%	9%	0%	16%

CAR: carvacrol; THY: thymol; AST-C: Agar Salt-Tween supplemented with CAR; AST-T: Agar Salt-Tween supplemented with THY.

reduction in colony formation on NA-NaCl. However, the reduction was to a lesser extent (8-16%).

The influence of CAR and THY at sublethal concentrations on the enterotoxin production of *S. aureus* QCF was evaluated. Early assays showed that *S. aureus* QCF presented a greater capability to produce enterotoxins in comparison to the other strains included in this study. Cultures of *S. aureus* QCF that grew in the presence of CAR or THY at both tested concentrations exhibited a total inhibition of enterotoxin production.

In an attempt to elucidate the cause of the anti-staphylococcal effect, the loss of 260-nm-absorbing material and the release of potassium ions from cells exposed to CAR or THY at 0.3 and 0.6 μ L/mL was evaluated (Table 4 and Figure 1). The OD_{260 nm} of the *S. aureus* QCF cell filtrates exposed to CAR or THY displayed increasing values during the evaluated times. The efflux of potassium ions from the *S. aureus* cells occurred immediately after the addition of the tested phenolic compounds and followed a steady increasing release during the evaluated intervals. CAR pro-

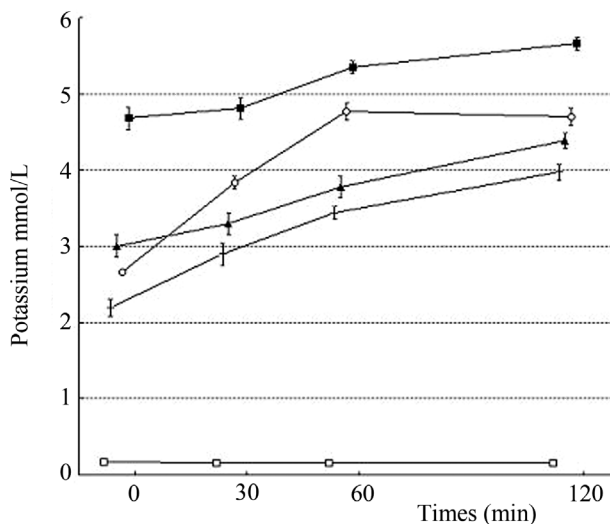
**Figure 1** - Leakage of potassium ions from *S. aureus* QCF cells induced by exposure to carvacrol (CAR) and thymol (THY) for 120 min at 37 °C (\square : control, 0 μ L/mL; +: THY, 0.6 μ L/mL; \blacktriangle : THY, 0.12 μ L/mL; \circ : CAR, 0.6 μ L/mL; \blacksquare : 0.12 μ L/mL).**Table 4** - Rate of release of 260-nm-absorbing material from *S. aureus* QCF cells exposed to CAR or THY.

Time (min)	CAR		THY	
	0.3 μ L/mL A260 (%)	0.6 μ L/mL A260 (%)	0.3 μ L/mL A260 (%)	0.6 μ L/mL A260 (%)
0	66.01	93.48	36.87	40.67
30	88.71	98.49	61.11	57.09
60	89.30	100	66.56	69.45
120	100	100	100	100

CAR: carvacrol; THY: thymol; AST-CAR: Agar Salt-Tween supplemented with CAR; AST-THY: Agar Salt-Tween supplemented with THY; * All colonies grown in AST were lipase positive.

vided a higher loss of 260-nm-absorbing material and leakage of potassium ions in comparison to THY. No leakage of potassium ions was observed when *S. aureus* was grown in media lacking CAR or THY. These results indicate that increased membrane permeability is a factor involved in the establishment of the anti-staphylococcal property of the tested compounds.

With regards to the fact that the assayed phenolic compounds led to a release of cellular compounds from *S. aureus* QCF, the effect of CAR and THY on the bacterial surface cells was investigated. The scanning electron microphotographs showed some morphological damage after exposure to CAR or THY (6 $\mu\text{L}/\text{mL}$). The damage caused by CAR (Figure 2a) appeared to be greater than that caused by THY (Figure 2b). Although some background cells did not present alterations, it might be that the surfaces of some cells were consistently deformed, which would reveal the appearance of cellular materials. Cells not exposed to CAR and THY displayed no alterations in cell surface morphology (Figure 2c). These findings suggest that both tested compounds could exert their anti-staphylococcal activities by damaging the bacterial cell envelope.

Discussion

The effect of the phenolic compounds CAR and THY on some of the physiological characteristics and morphological aspects of *S. aureus* strains isolated from foods was described. It is clear that the assayed compounds strongly interfered with the physiological characteristics, such as cytoplasmic membrane permeability, coagulase activity, salt tolerance and enterotoxin production, of the test strains.

Coagulase and lipase assays revealed that CAR and THY suppressed these enzymatic activities in *S. aureus* and inhibited its production of staphylococcal enterotoxins. Such phenotypic modifications might possibly arise as a result of interactions between the phenolic compounds and enzymes (Nostro *et al.*, 2002). The reductions in the enzymatic activities (lipase and coagulase) of the cells and in the synthesis of enterotoxins most likely occurred due to a prevention of protein secretion, which could have been a consequence of changes in the physical nature of the staphylococcal cytoplasmic membrane (Nostro *et al.*, 2002; Shah *et al.*, 2008). Still, it has been reported that the intercalation of active plant compounds into the cytoplasmic membrane may interfere with the process of membrane-associated signal transduction and impair the function of some membrane proteins, resulting in changes to the architecture and composition of the cell wall (Okubo *et al.*, 1989; Ikigai *et al.*, 1990; Gustafson *et al.*, 1998).

Virulence expression in *S. aureus* is cited as controlled by complex regulatory networks, including two-component systems (*e.g.*, AgrAC, SrrAB and SaeRAS) and transcription factors (*e.g.*, SarA and its homologues) (Cheung *et al.*, 2004; Even *et al.*, 2009). Among these regu-

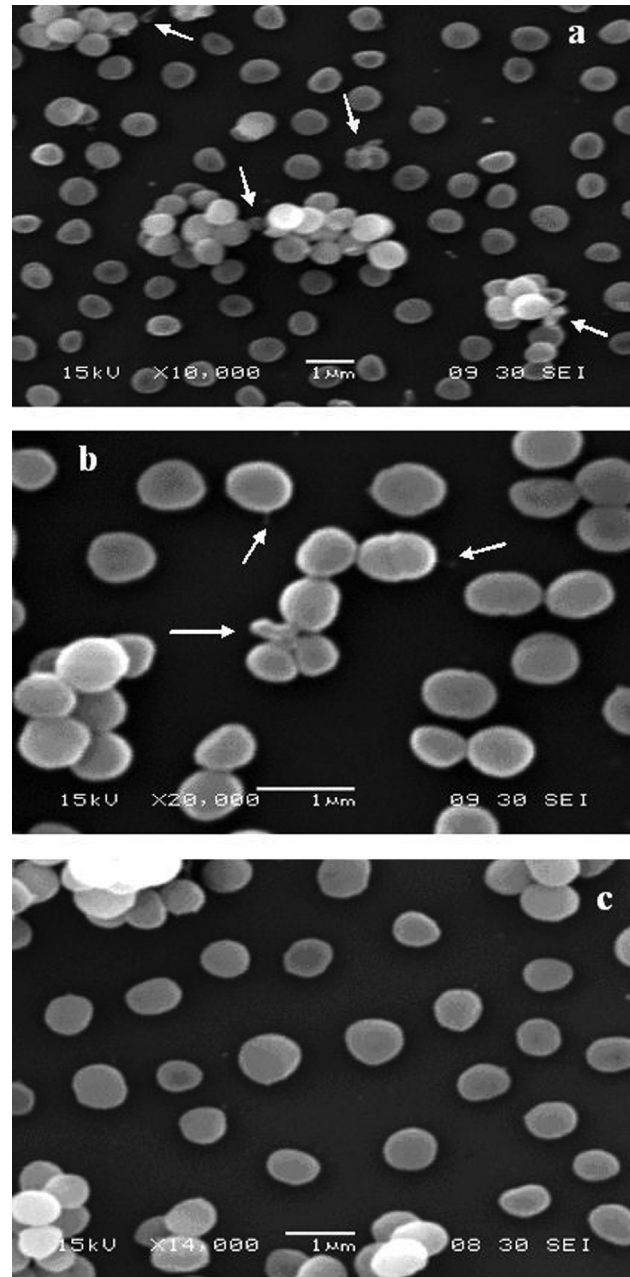

Figure 2 - Scanning electron microphotograph of *S. aureus* QCF cells after exposure to carvacrol (CAR) and thymol (THY). (a) CAR, 6 $\mu\text{L}/\text{mL}$; (b) THY, 6 $\mu\text{L}/\text{mL}$; (c) control, 0 $\mu\text{L}/\text{mL}$. Different magnifications were used for better visualization.

latory systems, the accessory regulator gene *agr* is a central element in the modulation of virulence gene expression and is responsible for the post-exponential phase induction of extracellular enzymes and enterotoxins (Novick, 2003; Gao and Stewart, 2004). With regards to the results found in this study and that the activity of *agr* itself can be modulated in response to different stresses or environmental modifications (Nouaille *et al.*, 2009), CAR and THY may possibly affect the *agr* system and impair the expression of several virulence genes with a downregulation of exoprotein production in *S. aureus*; however, the effects of es-

sential oils and their related compounds toward *S. aureus* remains to be studied.

When tested at sublethal concentrations, some plant products may interfere with the secretion of virulence factors in bacteria. *Helichrysum italicum* extract is effective in inhibiting the enterotoxin production (SEB and SEC) and coagulase and lipase activities of *S. aureus* cells (Nostro *et al.*, 2001a; Nostro *et al.*, 2002). Likewise, the extract of *Nepeta cataria* leads to a suppression of these enzymatic activities in a number of *S. aureus* strains (Nostro *et al.*, 2001b). The extract of *Punica granatum* was found to inhibit staphylococcal enterotoxin (SEA) production (Braga *et al.*, 2005).

Sublethal injury of the bacterial cell membrane may interfere with permeability and affect the capability of the cell to adequately osmoregulate or to exclude toxic materials (Carson *et al.*, 2002; Barros *et al.*, 2009). The exposure of *S. aureus* cells to CAR or THY strongly reduced the capability of the cells to form colonies on selective media supplemented with salt. A decrease in salt tolerance has been cited as suggesting membrane damage in sublethally injured bacterial cells (Iandolo and Ordal, 1966). These observations are in accordance with the results for the release of 260-nm-absorbing material and the leakage of potassium ions because the addition of CAR or THY to the growth media led to a rapid release of cellular material.

A marked leakage of 260-nm-absorbing material and potassium ions is used as an indication of gross and irreversible damage to the cytoplasmic membrane (Walsh *et al.*, 2003). A significant release of 260-nm-absorbing material has also been reported as suggesting a loss of nucleic acid through a damaged cytoplasmic membrane (Carson *et al.*, 2002). Some essential oils and their related compounds induce the leakage of 260-nm-absorbing material (Cox *et al.*, 2000; Cox *et al.*, 2001; Bennis *et al.*, 2004).

As expected, the electron microscopy micrographs indicated significant damage to *S. aureus* cells exposed to CAR or THY. Although background cells did not display apparent surface alterations, the surfaces of some of the individual cells appeared to be deformed, resulting in projections of cellular material. Furthermore, the scanning electron microscopy observations suggest that CAR and THY led to membrane damage, which was accompanied by important surface alterations to the *S. aureus* cells. These antimicrobial mechanisms could also affect the entire envelope of the bacterial cell. Structures such as blebs on the outside surface of cells exposed to CAR or THY may represent a collection of cytoplasmic constituents that were pushed through cracks produced in the cell wall. Our results, which suggest a significant release of OD 260-nm-absorbing material, reinforce this idea. Similar observations have been previously described in *Escherichia coli*, *Bacillus cereus* and *Saccharomyces cerevisiae* (Rhayour *et al.*, 2003; Bennis *et al.*, 2004).

Membrane-active compounds are cited as denaturing proteins and as disruptive to membrane structures, leading to cytoplasm leakage, cell lysis and death (Lambert *et al.*, 2001). Earlier studies have revealed that phytochemicals, including phenolic compounds, are able to disrupt and penetrate into lipid structures (Rhayour *et al.*, 2003). These findings have reinforced the hypothesis that these compounds inhibit microbial viability in a manner similar to membrane-active disinfectants (Even *et al.*, 2009).

In addition to inhibiting the growth and survival of pathogenic bacteria in foods, new antimicrobials with the capability to inhibit the secretion of virulence attributes could be effective in decreasing the occurrence of foodborne diseases. Our results indicate that CAR and THY strongly interfere with some of the physiological characteristics of *S. aureus*, including suppressing enterotoxin production at sublethal concentrations. The observations of a release of cellular material and an altered cell surface morphology suggest that gross damage to a cell's cytoplasmic membrane could be responsible for the establishment of the anti-staphylococcal effects of CAR and THY. These findings indicate that further investigations are required for evaluating the antimicrobial properties of phenolic compounds and their influence on the metabolic characteristics of other foodborne pathogenic microorganisms.

Acknowledgments

The authors thank the CNPq (Conselho Nacional de Desenvolvimento Científico, Brazil) for their financial support.

References

- Barros JC, Conceição ML, Gomes-Neto NJ, Costa ACV, Siqueira-Júnior JP, Basílio- Júnior ID, Souza EL (2009) Interference of *Origanum vulgare* L. essential oil on the growth and some physiological characteristics of *Staphylococcus aureus* strains isolated from foods. *Lebens Winsech u-Technol* 42:1139-1143.
- Bennett RW, Yeterian M, Smith W, Coles CM, Sassaman M, McClure FD (1986) *Staphylococcus aureus* identification characteristics and enterotoxigenicity. *J Food Sci* 51:1337-1339.
- Bennis S, Chami F, Chami N, Bouchikhi T, Remma A (2004) Surface alteration of *Saccharomyces cerevisiae* induced by thymol and eugenol. *Lett Appl Microbiol* 38:454-458.
- Bento RA, Stamford TLM, Campos-Takaki GM, Stamford TCM, Souza EL (2009) Potential of chitosan from *Mucor rouxii* UCP064 as alternative natural compound to inhibit *Listeria monocytogenes*. *Braz J Microbiol* 40:583-589.
- Braga LC, Shupp JW, Cumming C, Jett M, Takahashi JA, Carmo LS, Chartone-Souza E, Nascimento AMA (2005) Pomegranate extract inhibits *Staphylococcus aureus* growth and subsequent enterotoxins production. *J Ethnopharmacol* 96:335-339.
- Burt S (2004) Essential oils: their antibacterial properties and potential applications in foods – A review. *Int J Food Microbiol* 94:223-253.

- Carson CF, Mee BJ, Riley TV (2002) Mechanism of action of *Melaleuca alternifolia* (Tea tree) oil on *Staphylococcus aureus* determined by time-kill, lysis, leakage, and salt tolerance assay and electron microscopy. *Antimicrob Agent Chemother* 46:191-1920.
- Cheung AL, Bayer AS, Zhang G, Gresham H, Xiong YQ (2004) Regulation of virulence determinants in vitro and in vivo *Staphylococcus aureus*. *FEMS Immunol Med Microbiol* 40:1-9.
- Cox SD, Mann CM, Markhan JL, Bell HC, Gustafson JE, Warmington JR, Wyllie SG (2000) The mode of antimicrobial action of the essential oil of *Melaleuca alternifolia* (tea tree oil). *J Appl Microbiol* 88:170-175.
- Cox SD, Mann CM, Markhan JL, Gustafson JE, Warmington JR, Wyllie SG (2001) Determining the antimicrobial action of tea tree oil. *Molecules* 6:87-91.
- Even S, Charlier C, Nouaille S, Ben Zakour NL, Cretenet M, Cousin FJ, Gautier M, Cocaïgn-Bouquet M, Loubière P, Le Loir Y (2009) *Staphylococcus aureus* virulence expression is impaired by *Lactococcus lactis* in mixed cultures. *Appl Environ Microbiol* 75:4459-4472.
- Gao J, Stewart GC (2004) Regulatory elements of the *Staphylococcus* protein A (Spa) promoter. *J Bacteriol* 186:3738-3748.
- Gustafson JE, Liew YC, Chew S, Markhan J, Bell H, Wyllie HG, Warmington JR (1998) Effects of tea tree oil on *Escherichia coli*. *Lett Appl Microbiol* 26:194-198.
- Gutierrez J, Barry-Ryan C, Bourke P (2008). The antimicrobial efficacy of plant essential oil combinations and interactions with food ingredients. *Int J Food Microbiol* 124:91-97.
- Iandolo JJ, Ordal ZJ (1966) Repair of thermal injury of *Staphylococcus aureus*. *J Bacteriol* 91:134-142.
- Ikigai H, Toda M, Okubo S, Hara Y, Shimamura T (1990) Relationship between the anti-haemolysin activity and the structure of catechins and theaflavins. *Nippon Saikingaku Zasshi* 45:913-919.
- Jørgensen HJ, Mathisen T, Lovseth A, Omoe K, Qvale KS, Loncarevic S (2005) An outbreak of staphylococcal food poisoning caused by enterotoxin H in mashed potato made with raw milk. *FEMS Microbiol Lett* 252:267-272.
- Lambert RJW, Skandamis PN, Coote P, Nychas GJE (2001) A study of the minimum inhibitory concentration and mode of action of oregano essential oil, thymol, and carvacrol. *J Appl Microbiol* 91:453-462.
- Nostro A, Bisignano G, Cannatelli MA, Crisaf G, Germano MP, Alonzo V (2001a) Effects of *Helichrysum italicum* extract on growth and enzymatic activity of *Staphylococcus aureus*. *Int J Antimicrob Agent* 17:517-520.
- Nostro A, Blanco AR, Cannatelli MA, Enea V, Flamini G, Morelli I, Roccaro AS, Alonzo V (2004) Susceptibility of methicillin-resistant staphylococci to oregano essential oil, carvacrol and thymol. *FEMS Microbiol Lett* 230:191-195.
- Nostro A, Cannatelli MA, Crisafi G, Alonzo V (2001b) The effect of *Nepeta cataria* extract on adherence and enzyme production of *Staphylococcus aureus*. *Int J Antimicrob Agent* 18:583-555.
- Nostro A, Cannatelli MA, Musolino AD, Procopio F, Alonzo V (2002) *Helichrysum italicum* extract interferes with the production of enterotoxins by *Staphylococcus aureus*. *Lett Appl Microbiol* 35:181-184.
- Nouaille S, Even S, Charlier C, Le Loir Y, Cocaïgn-Bouquet M, Loubière P (2009) Transcriptomic responses of *Lactococcus lactis* in mixed cultures with *Staphylococcus aureus*. *Appl Environ Microbiol* 75:4473-4482.
- Novick RP (2003) Autoinduction and signal transduction in the regulation of staphylococcal virulence. *Mol Microbiol* 48:1429-1449.
- Okubo S, Ikigai H, Toda M, Shimamura T (1989) The anti-haemolysin activity of tea and coffee. *Lett Appl Microbiol* 9:65-66.
- Oliveira CEV, Stamford TLM, Gomes-Neto NJ, Souza EL (2010) Inhibition of *Staphylococcus aureus* in broth and meat broth using synergies of phenolic compounds and organic acids. *Int J Food Microbiol* 137:312-316.
- Pereira V, Lopes C, Castro A, Silva J, Gibbs P, Teixeira P (2009) Characterization for enterotoxin production, virulence factors, and antibiotic susceptibility of *Staphylococcus aureus* isolated from various foods in Portugal. *Food Microbiol* 26:278-282.
- Rhayour K, Bouchikhi T, Tantaoui-Elaraki A, Sendide K, Remmal A (2003) The mechanism of bactericidal action of oregano and clove essential oils and of their phenolic major components. *J Essent Oil Res* 15:286-292.
- Shah S, Stapleton PD, Taylor PW (2008) The polyphenol (-)-epicatechin gallate disrupts the secretion of virulence-related proteins by *Staphylococcus aureus*. *Lett Appl Microbiol* 46:181-185.
- Shale K, Lues JFR, Venter P, Buys EM (2005) The distribution of *Staphylococcus* sp. on bovine meat from abattoir deboning rooms. *Food Microbiol* 22:433-438.
- Souza EL, Stamford TLM, Lima EO (2006). Sensitivity of spoiling and pathogen-food related bacteria to *Origanum vulgare* L. (Lamiaceae) essential oil. *Braz J Microbiol* 37:527-532.
- Souza EL, Stamford TLM, Lima EO, Trajano VN (2007) Effectiveness of *Origanum vulgare* L. essential oil to inhibit the growth of food spoiling yeasts. *Food Cont* 18:409-413.
- Ultee A, Bennik MHJ, Moezelaar R (2002) The phenolic group of carvacrol is essential for action against the foodborne pathogen *Bacillus cereus*. *Appl Environ Microbiol* 68:161-1568.
- Vanderzant C, Splittstoesser DF (1992) Compendium of methods for the microbiological examination of foods. American Public Health Association, Washington D.C., 1219 pp.
- Walsh SE, Maillard JY, Russel AD, Catrenich CE, Charbonneau DL, Bartolo RG (2003) Activity and mechanism of action of selected biocidal agents on Gram-positive and negative bacteria. *J Appl Microbiol* 94:240-247.