



Cite this: *RSC Adv.*, 2018, 8, 9462

## Structure analysis of precursor alloy and diffusion during dealloying of Ag–Al alloy†

Runwei Zhang,<sup>a</sup> Xu Wang,<sup>a</sup> \*<sup>a</sup> Zhichao Zhang,<sup>a</sup> Jacob C. Huang,<sup>b</sup> Feng Shi<sup>a</sup> and Ming Wu<sup>a</sup>

Nanoporous silver (NPS) was fabricated by dealloying Ag–Al alloy ribbons with nominal compositions of 30, 35 and 40 at% Ag (corresponding to hypoeutectic composition, eutectic composition and hypereutectic composition, respectively). The microstructures of the Ag–Al precursor and as-dealloyed samples were observed using a scanning electron microscope (SEM) and a transmission electron microscope (TEM) as well as *via* focused ion beam (FIB) technique. We concluded that with the increase in Ag content from 30 to 40 at%, the diameter of ligament increased from  $70 \pm 15$  nm to  $115 \pm 35$  nm. Due to the method of crystalline solidification and the distribution of  $\alpha$ -Al(Ag) and  $\gamma$ -Ag<sub>2</sub>Al phases, the as-dealloyed Ag<sub>35</sub>Al<sub>65</sub> alloy exhibited a homogeneous ligament/pore structure, whereas the microstructures of Ag<sub>30</sub>Al<sub>70</sub> and Ag<sub>40</sub>Al<sub>60</sub> showed thinner and coarser ligament structures, respectively.

Received 30th November 2017  
Accepted 20th February 2018

DOI: 10.1039/c7ra12915g

rsc.li/rsc-advances

### Introduction

Nanoporous metals have recently attracted considerable attention in many applications such as catalysis, optics, sensors, actuators and energy storage because of their special structures and properties.<sup>1–4</sup> In addition, nanoporous metals exhibit a three-dimensional (3D), bi-continuous ligament/pore structures. Recently, nanoporous metals have been commonly fabricated by template and dealloying methods, which include the replication of porous templates and the removal of one or more active metal elements from an alloy, respectively.<sup>5–10</sup>

Compared with the template method, the dealloying method is more flexible in modulating the microstructure as well as the size of the ligament/pore structure. Furthermore, the dealloying processes and microstructures of nanoporous metals are affected by many factors such as precursor alloy composition and dealloying solution,<sup>11</sup> temperature<sup>12</sup> and time.<sup>13</sup> Therefore, investigating the dealloying process and the formation mechanism of nanoporous metals is essential.

In recent years, an increasing number of studies have been conducted to explore the fabrication of nanoporous metals by dealloying. Correspondingly, many nanoporous metals have been fabricated through dealloying from binary or ternary alloy systems, such as Cu–Pt,<sup>14</sup> Ag–Au,<sup>15</sup> Cu–Au<sup>16</sup> and Au–Ag–Pt,<sup>17</sup> most of those binary or ternary alloy systems possess single-phase solid solubility across all compositions. However,

studies on the fabrication of nanoporous metals have not merely concentrated on the single-phase alloy systems; bi-phase (even multi-phase) alloys or compounds, such as Ag–Al,<sup>18</sup> Al–Cu,<sup>19</sup> Mg–Cu<sup>20</sup> and Al–Ag–Au,<sup>21</sup> have also been proved to be appropriate for the fabrication of nanoporous metals or composites. Consequently, the mechanical behaviour and the formation mechanism of nanoporous composites and metals during the dealloying process are worthy of investigation. For example, nanoporous Cu is prepared *via* chemical dealloying of Ag–Cu alloys and the mechanical behaviour of bulk nanoporous Cu is discussed.<sup>22</sup> The microstructure and phase evolution during dealloying of the bi-phase Ag–Al alloy are reported; the results suggest that the dealloying of  $\alpha$ -Al(Ag) and Ag<sub>2</sub>Al starts simultaneously, and subsequently, the residual Ag<sub>2</sub>Al is dealloyed.<sup>23</sup>

Owing to their economical costs, relatively high strengths and high electrical and thermal conductivities,<sup>24,25</sup> Ag, Al and Cu have been used as substitutes for Au. In addition, some dealloying strategies for the preparation of nanoporous Ag dealloyed from Ag–Al<sup>26</sup> and Ag–Cu alloys have been reported.<sup>27,28</sup> However, the dealloying behaviour and microstructure evolution of the initial Ag alloys still needs to be explained in detail. Compared with the single-phase Au–Ag binary alloy system, binary alloy systems with more than one phase, such as Ag–Al and Ag–Cu alloys, complicate the dealloying process and microstructural evolution. Therefore, further research on dealloying Ag, Al and Cu is needed.

In addition, the effects of the alloy composition on microstructures (especially the ligament/pore size) of the resulting nanoporous structures were investigated.<sup>29,30</sup> However, detailed studies on the effect of phase formation and distribution on the microstructure of nanoporous silver (NPS) are relatively few. Therefore, in this study, we designed and prepared Ag–Al

<sup>a</sup>School of Mechanical Engineering, Liaoning Shihua University, Fushun 113001, P. R. China. E-mail: wangxu@lnpu.edu.cn; wx1979875@hotmail.com

<sup>b</sup>Institute for Advanced Study, Department of Materials Science & Engineering, City University of Hong Kong, Kowloon, Hong Kong

† Electronic supplementary information (ESI) available. See DOI: 10.1039/c7ra12915g



precursor alloys with different compositions based on Ag–Al phase diagrams. From the Ag–Al phase diagram,<sup>31</sup> the eutectic point was found to be 67 at% for Al at 840 K (567 °C). Thus, the Ag contents in Ag<sub>30</sub>Al<sub>70</sub>, Ag<sub>35</sub>Al<sub>65</sub> and Ag<sub>40</sub>Al<sub>60</sub> corresponded to hypoeutectic, eutectic, and hypereutectic compositions, respectively. Moreover, we briefly discussed the phase distribution involving halo formation during the solidification process of alloys. Halo formation means that one phase is formed around another phase that was formed initially.<sup>32</sup> This process commonly occurs during the solidification of off-eutectic alloys.

## Materials and methods

The Ag–Al precursor alloys with Ag compositions of 30, 35 and 40 at% were prepared by melting pure metals (Al and Ag in 99.9 wt% purity) in a high-frequency induction melting furnace. The alloy was heated to a temperature that was 100 °C above the melting point of the alloy and was kept for 10–20 minutes. The Ag–Al alloy ingot was then re-melted and was rapidly solidified into ribbons (thickness: 40–60 μm; width: ~10 mm) *via* single-roller melt-spinning with copper mould water cooling plant (cooling rate: 50–300 °C s<sup>-1</sup>; rotational speed: 2500 revolutions per minute). The Ag–Al alloy samples are depicted in Fig. 1. The melt-spun Ag–Al ribbons were dealloyed by immersing them in 200 ml, 5 wt% dilute hydrochloric acid (HCl) at 60 °C (333 K). To observe the dealloying behaviour of the Ag–Al alloy during the dealloying process, Ag–Al ribbons were etched for 0, 5, 10, 20 and 30 min. The dealloyed specimens were sequentially rinsed several times with distilled water and ethyl alcohol.

The phase patterns of precursor alloys and as-dealloyed samples were collected using an X-ray diffractometer (XRD) with a scanning speed set at 2° min<sup>-1</sup>. 2θ scans were performed between 20° and 90°. The microstructures of the Ag–Al precursor and the as-dealloyed samples were observed using a Hitachi SU8000 scanning electron microscope (SEM) and an FEI Tecnai G2 F20 transmission electron microscope (TEM) *via* a focused ion beam (FIB) apparatus (Seiko SMI3050). The ligament sizes of nanoporous Ag in SEM images were measured by a Java-based public image processing software imageJ. The content of Al and Ag in the precursor and the as-dealloyed samples was detected through an energy dispersive X-ray spectroscopy (EDS) analyser attached to SEM.

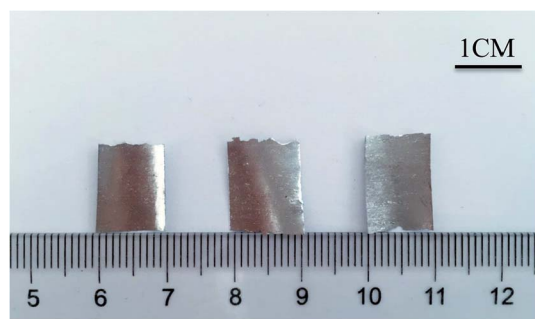

Fig. 1 Photograph of the Ag–Al alloy ribbons.

## Results and discussion

### Characterization of melt-spun Ag–Al precursor alloy

The SEM micrographs (plan view) of the Ag<sub>30</sub>Al<sub>70</sub>, Ag<sub>35</sub>Al<sub>65</sub> and Ag<sub>40</sub>Al<sub>60</sub> melt-spun samples are shown in Fig. 2, which also shows that distinct grain boundaries (or phase boundaries) appeared in the Ag<sub>30</sub>Al<sub>70</sub> and Ag<sub>35</sub>Al<sub>65</sub> as-spun alloys, and the morphology of the Ag<sub>35</sub>Al<sub>65</sub> precursor alloy was more uniform than that of the Ag<sub>30</sub>Al<sub>70</sub> alloy. The corresponding EDS results of the Ag–Al precursor alloys are shown in Fig. 2(b), (d) and (f). The results were consistent with our designation of the alloy composition in the initial Ag–Al alloys. Fig. 3 shows the XRD patterns of the melt-spun Ag–Al ribbons with an Ag content of 30–40 at%. The XRD patterns depicted two phases in the melt-spun Ag–Al alloys, namely, the phases of the α-Al(Ag) solid solution and γ-Ag<sub>2</sub>Al intermetallic compound.

### Microstructure of as-dealloyed Ag–Al ribbons

Fig. 4 shows the XRD patterns of the as-dealloyed Ag–Al ribbons. According to the XRD results, the diffraction peaks corresponding to α-Al(Ag) and γ-Ag<sub>2</sub>Al disappeared. In addition, the as-dealloyed ribbons with Ag content ranging from 30 to 40 at% in the precursor alloys contained only one phase: the single face-centered-cubic (FCC) Ag phase. In addition, the α-Al(Ag) and Ag<sub>2</sub>Al phases were completely dealloyed, whereas Al from these two phases leached out entirely.

Fig. 5 shows the microstructures of the NPS ribbons (plan view) dealloyed from the Ag<sub>30</sub>Al<sub>70</sub> alloys for different durations in a 5 wt% HCl solution at 60 °C. The morphology of the resulting NPS ribbon dealloyed for 30 min exhibited an inhomogeneous, ligament-channel structure. Moreover, some deep channels (or large cracks) were formed at the early stage of the dealloying process, and they became more uniform as time progressed. After being dealloyed for 30 min, the diameter of the ligament became coarse and changed from 60 ± 15 to 72 ± 35 nm. Fig. 5(e) shows the EDS pattern of the Ag<sub>30</sub>Al<sub>70</sub> alloy dealloyed for 30 min. This indicated that there was no Al element that could be detected in the as-dealloyed Ag<sub>30</sub>Al<sub>70</sub> sample.

The microstructures of the NPS ribbons (plan view) dealloyed from the Ag<sub>35</sub>Al<sub>65</sub> alloys for different durations are shown in Fig. 6. It was obvious that the final porous structure of the resulting NPS ribbon (Fig. 6d) was more homogeneous than those of Ag<sub>30</sub>Al<sub>70</sub> (Fig. 5d) and Ag<sub>40</sub>Al<sub>60</sub> (Fig. 7d) alloy ribbons, and it exhibited a bi-continuous, interpenetrating ligament/pore structure without the appearance of deep channels (or cracks). The phase distribution is shown in Fig. 6(a). After being dealloyed for 30 min, the diameter of ligament became coarse from 40 ± 15 to 90 ± 35 nm. Fig. 6(e) shows the EDS pattern of Ag<sub>35</sub>Al<sub>65</sub> alloy dealloyed for 30 min. This indicated that there was no Al element that could be detected in the as-dealloyed Ag<sub>35</sub>Al<sub>65</sub> sample.

Fig. 7 shows the morphology of the NPS ribbons (plan view) dealloyed from the Ag<sub>40</sub>Al<sub>60</sub> alloys and a nearly homogeneous interpenetrating ligament-channel structure. The phase distribution is shown in Fig. 7(a). However, the diameter of the

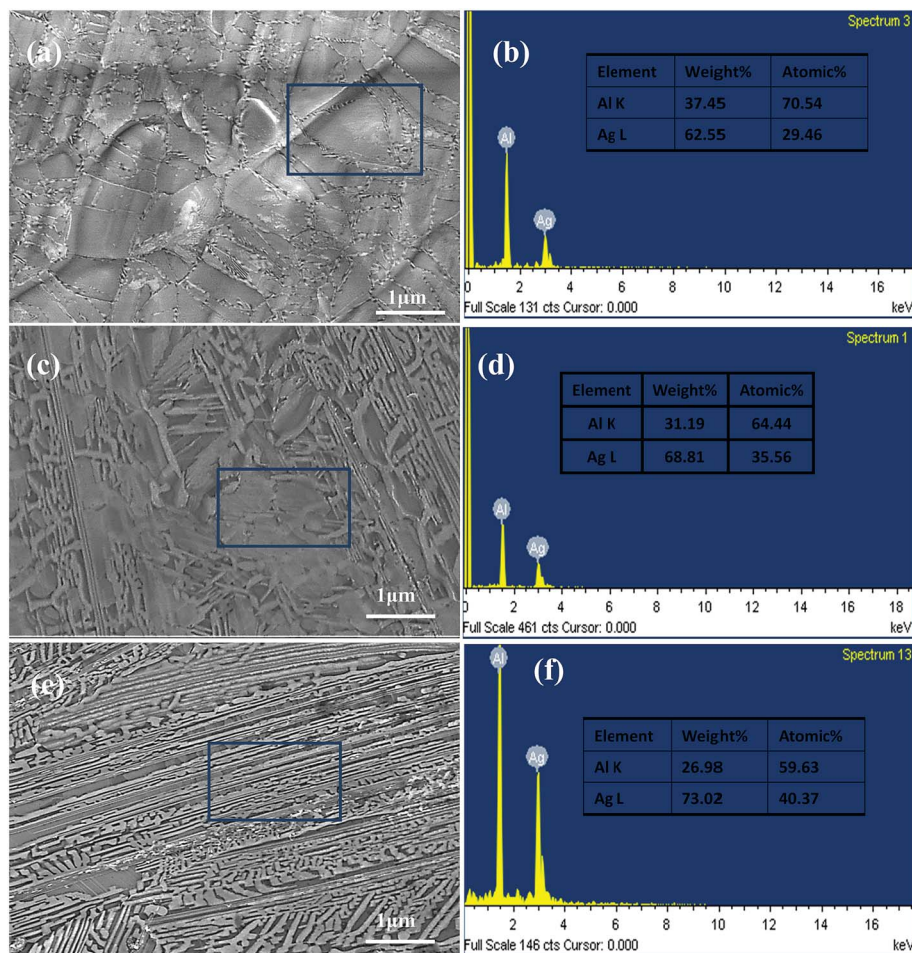

Fig. 2 SEM micrographs of the (a)  $\text{Ag}_{30}\text{Al}_{70}$ , (c)  $\text{Ag}_{35}\text{Al}_{65}$  and (e)  $\text{Ag}_{40}\text{Al}_{60}$  melt-spun samples (plan view); (b), (d) and (f) EDS results of  $\text{Ag}_{30}\text{Al}_{70}$ ,  $\text{Ag}_{35}\text{Al}_{65}$  and  $\text{Ag}_{40}\text{Al}_{60}$  precursor alloy samples.

ligament dealloyed for 30 min from the  $\text{Ag}_{40}\text{Al}_{70}$  alloy reached approximately 150 nm and was much larger than those of the  $\text{Ag}_{30}\text{Al}$  and  $\text{Ag}_{35}\text{Al}$  alloys. This result suggested that the size of the

ligament became larger with the increase in Ag content. After being dealloyed for 30 min, the diameter of the ligament coarsened from  $90 \pm 15$  to  $115 \pm 35$  nm. Fig. 7(e) shows the EDS pattern of  $\text{Ag}_{40}\text{Al}_{60}$  alloy dealloyed for 30 min. This indicated that no Al element could be detected in the as-dealloyed  $\text{Ag}_{40}\text{Al}_{60}$  sample.

From the EDS patterns (Fig. 5e, 6e and 7e) of  $\text{Ag}_{30}\text{Al}_{70}$ ,  $\text{Ag}_{35}\text{Al}_{65}$  and  $\text{Ag}_{40}\text{Al}_{60}$  alloys, respectively, we concluded that after dealloying, there was no residual Al element in the Ag–Al alloy samples. Thus, the EDS patterns were consistent with the XRD results (Fig. 4). However, it is unreasonable to say that there was absolutely no Al left. Moreover, because the amount of residual Al was too small, it could be ignored.<sup>18</sup>

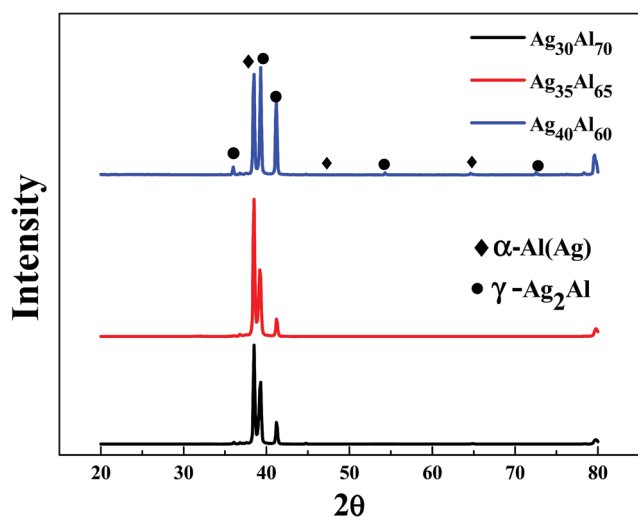

Fig. 3 XRD patterns of the melt-spun Ag–Al ribbons.

#### Diffusion of Ag atoms during the dealloying process

The micro-scale changes in ligaments and pores during the dealloying process are shown in Fig. 8. To clearly understand the formation mechanism of the nanoporous structure, the dependence of the growth kinetics of ligament on the diffusion of Ag was investigated. The analysis of the statistical data suggested that the coarsening of the ligament and the pores followed a nonlinear relationship, and the ligament sizes increased with an increase in Ag contents. Moreover, consistent

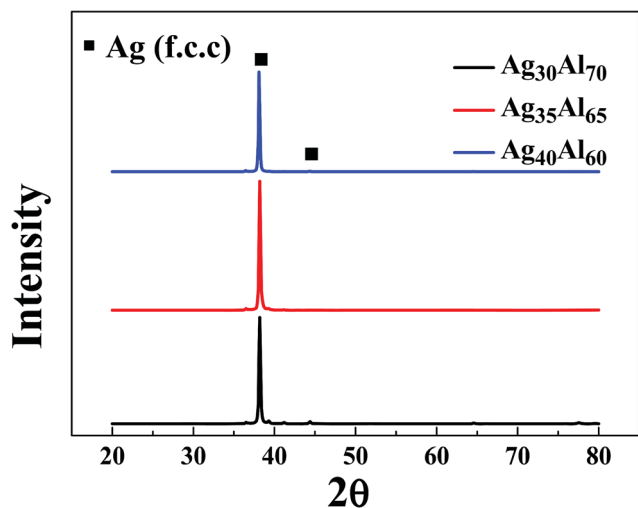

Fig. 4 XRD patterns of Ag–Al samples under the dealloyed condition for 30 min.

with the observations in the SEM results, the ligament size of the  $\text{Ag}_{35}\text{Al}_{65}$  alloy was found to be dimensionally similar to the nanopore size, whereas there were large differences between the ligament and nanopore sizes in  $\text{Ag}_{30}\text{Al}_{70}$  and  $\text{Ag}_{40}\text{Al}_{60}$ .

As reported, the surface diffusion,  $D_s$ , which is the main factor of the coarsening mechanism, can be estimated by the following equation:

$$D_s = \frac{[d(t)]^4 kT}{32\gamma t \alpha^4} \quad (1)$$

here,  $d$  is the diameter of the ligament at time  $t$ ,  $\gamma$  is the surface energy of Ag ( $1.24 \text{ J m}^{-2}$ ),<sup>33</sup>  $\alpha$  is the lattice parameter of Ag ( $0.4088 \text{ nm}$ ),  $D_s$  is the coefficient of surface diffusion of Ag,  $k$  is the Boltzmann constant ( $1.380648 \times 10^{-23} \text{ J K}^{-1}$ ) and  $T$  is the dealloying temperature. Thus, the surface diffusivity results of  $\text{Ag}_{30}\text{Al}_{70}$ ,  $\text{Ag}_{35}\text{Al}_{65}$  and  $\text{Ag}_{40}\text{Al}_{60}$  were estimated to be  $6.2 \times 10^{-17} \text{ m}^2 \text{ s}^{-1}$ ,  $1.5 \times 10^{-16} \text{ m}^2 \text{ s}^{-1}$  and  $4.0 \times 10^{-16} \text{ m}^2 \text{ s}^{-1}$ , respectively. Therefore, slight changes in the alloy composition significantly affected the diffusivity of Ag, and the results from this equation

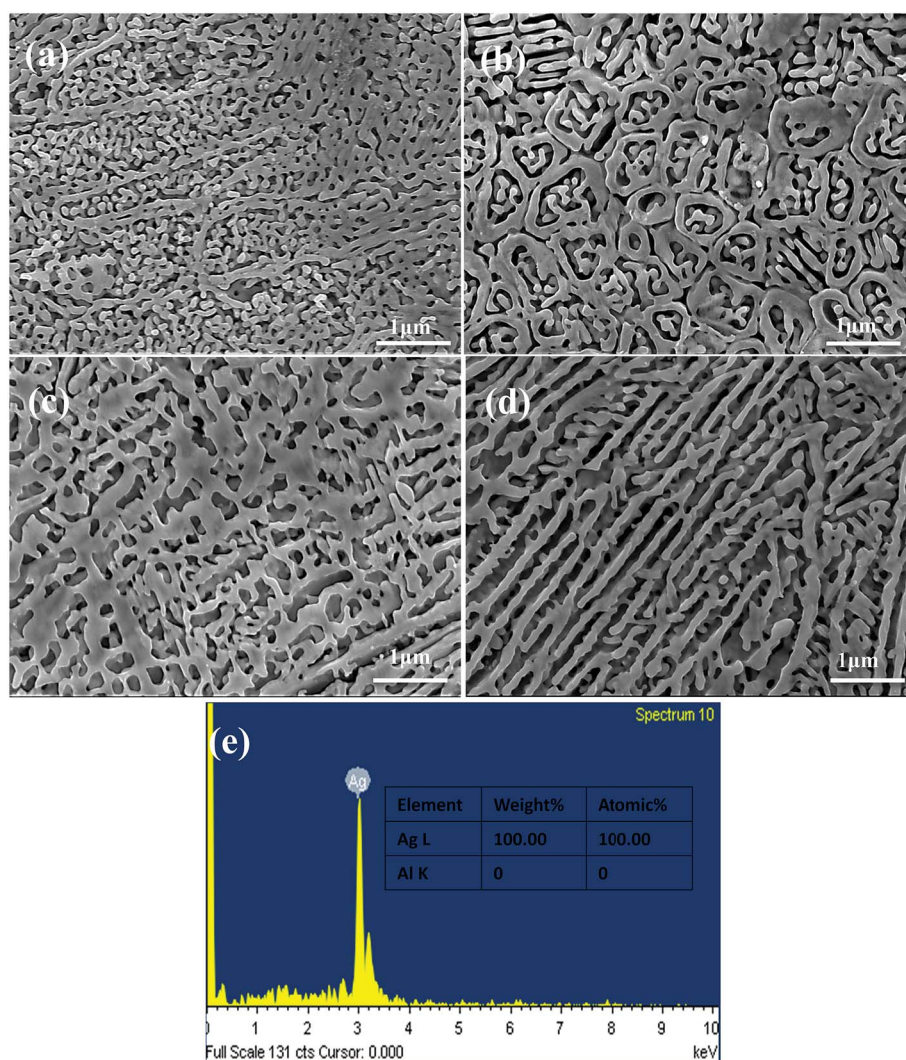

Fig. 5 SEM micrographs of the  $\text{Ag}_{30}\text{Al}_{70}$  samples (plan view) under the dealloyed conditions for different periods of time: (a) 5 min, (b) 10 min, (c) 20 min, and (d) 30 min; (e) EDS pattern of  $\text{Ag}_{30}\text{Al}_{70}$  sample dealloyed for 30 min.

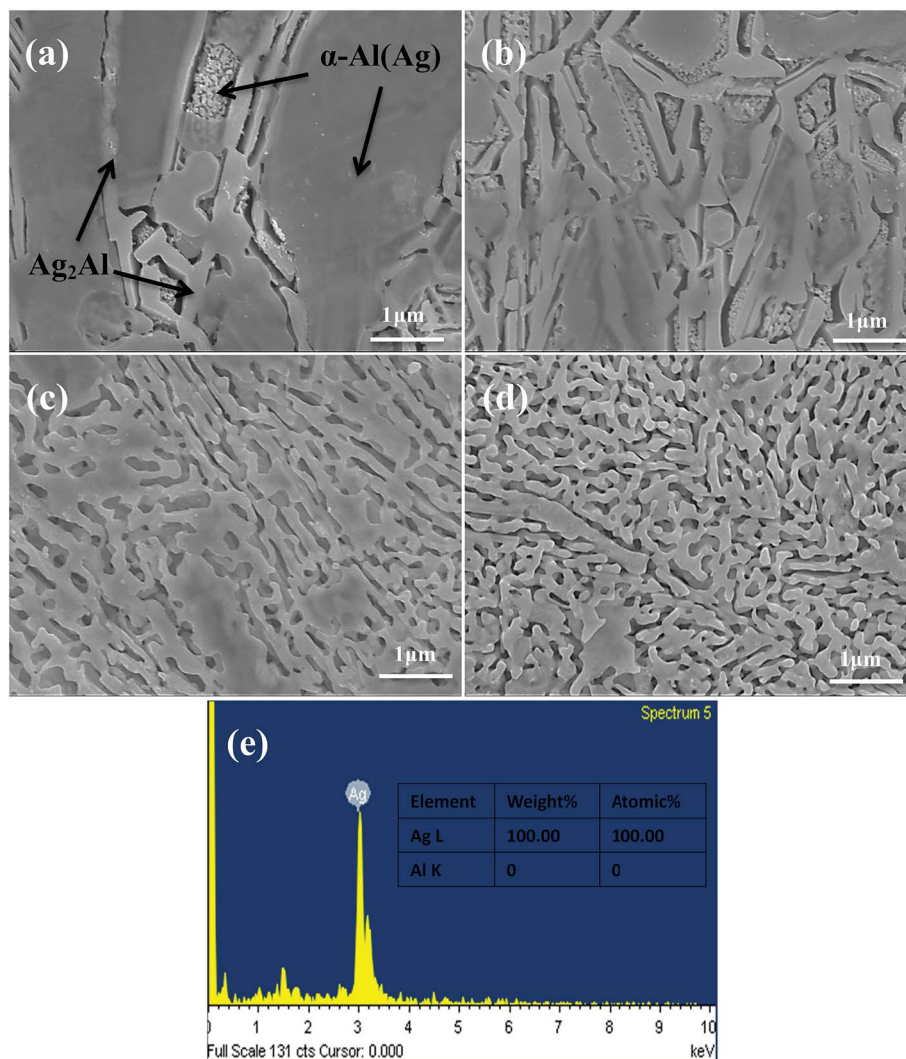

Fig. 6 SEM micrographs of the  $\text{Ag}_{35}\text{Al}_{65}$  samples (plan view) under the dealloyed conditions for different periods of time: (a) 5 min, (b) 10 min, (c) 20 min, and (d) 30 min; (e) EDS pattern of  $\text{Ag}_{35}\text{Al}_{65}$  sample dealloyed for 30 min.

explained the coarsening behaviour of the Au nanostructure during dealloying.<sup>34</sup>

Fig. 9 shows the bright field TEM image with the inset corresponding to the selected-area diffraction (SEAD) pattern of the  $\text{Ag}_{35}\text{Al}_{65}$  alloy. Fig. 9(a) revealed that the ligament comprised polycrystalline Ag nanoparticles. The distinct morphology exhibited a characteristic ligament/pore structure and was consistent with the SEM observation (Fig. 6). The selected area electron diffraction (SEAD) pattern comprised polycrystalline rings, corresponding to the  $(2\ 1\ 1)$ ,  $(2\ 0\ 0)$  and  $(1\ 1\ 1)$  planes of FCC Ag. The high-resolution transmission electron microscope (HRTEM) image (Fig. 9b) was taken from Fig. 9(a) and marked by a rectangle. The lattice fringe of the ligament could be clearly observed in the HRTEM image (Fig. 9b), and the inter-planar distance was estimated to be 0.2334 nm, which was in good agreement with that of the  $\{111\}$  planes of Ag, further confirming the fact that the nanoparticle was FCC Ag. Apparently, there were certain interface orientation relationships between the ligaments and the Ag atoms (Fig. 9b).

### Ligament coarsening and corrosion mechanism

Fig. 10 shows the mean diameter of the ligament as a function of time, and the fitting shows a general linear relationship. Thus, the following relationship could be predicted between the diameter of the ligament ( $d$ ) and dealloying time ( $t$ ):<sup>35</sup>

$$d^n = KtD_s \quad (2)$$

here,  $K$  is a constant,  $D_s$  is the surface diffusivity at a certain temperature and  $n$  is the coarsening exponent of the ligaments. By logarithmic transformation, the equation could be expressed as follows:

$$n \ln d = \ln(KD_s) + \ln t \quad (3)$$

Eqn (3) shows a relationship between  $d$  and  $t$ , i.e.,  $d \propto t^{1/n}$ . Furthermore, the slope of the fitting linear curve is equal to  $1/n$ . However, there is not a definite relationship between the

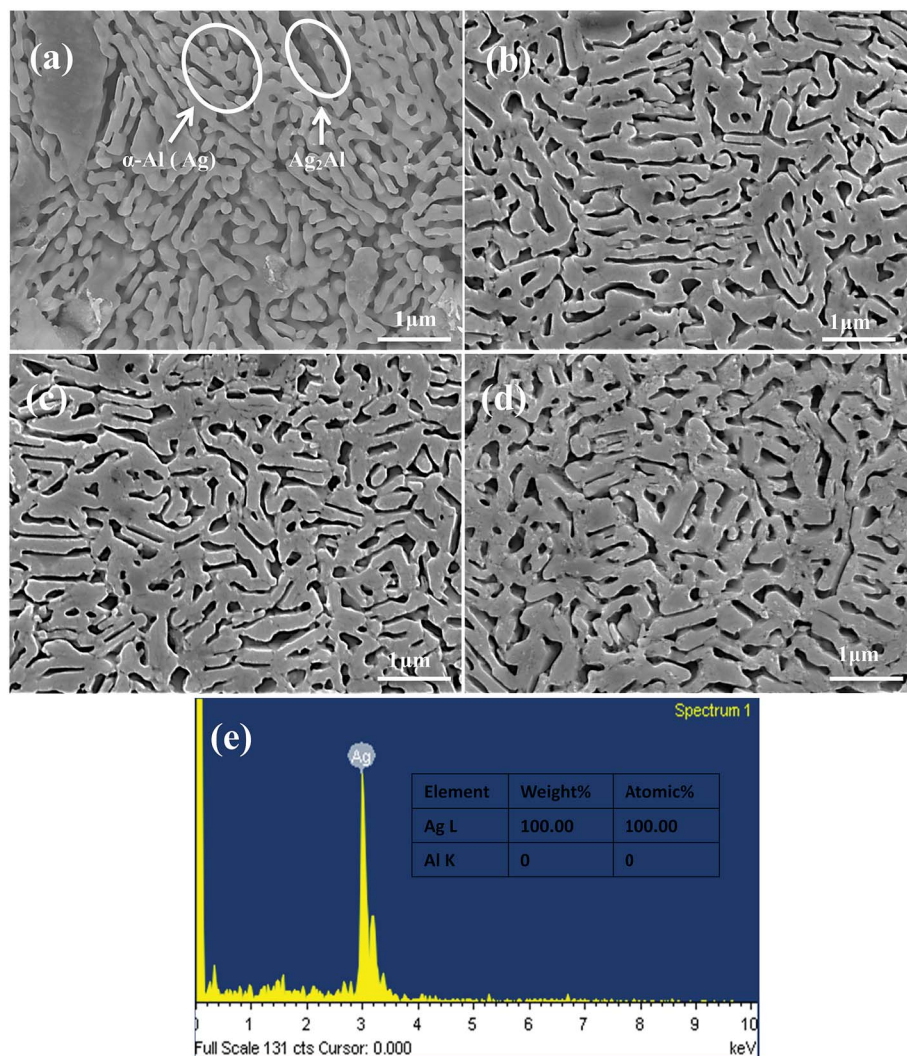

Fig. 7 SEM micrographs of the Ag<sub>40</sub>Al<sub>60</sub> samples (plan view) under the dealloyed conditions for different periods of time: (a) 5 min, (b) 10 min, (c) 20 min, and (d) 30 min; (e) EDS pattern of Ag<sub>40</sub>Al<sub>60</sub> sample dealloyed for 30 min.

diameter of ligament ( $d$ ) and dealloying time ( $t$ ). The time dependence of the ligament coarsening is susceptible to many factors; for example, the ligament diameter exhibits a time dependence  $d \propto t^{0.13} \approx t^{1/8}$  when dealloying<sup>36</sup> and  $d \propto t^{1/5}$  when

sintering.<sup>37</sup> The slope of the fitting linear curve (shown in Fig. 10) obtained from the Ag<sub>35</sub>Al<sub>65</sub> ( $d \propto t^{0.49 \pm 0.04}$ ) alloy is steeper than those obtained from the Ag<sub>30</sub>Al<sub>70</sub> ( $d \propto t^{0.21 \pm 0.09}$ ) and Ag<sub>40</sub>Al<sub>60</sub> ( $d \propto t^{0.13 \pm 0.04}$ ) alloys, suggesting that the rate of

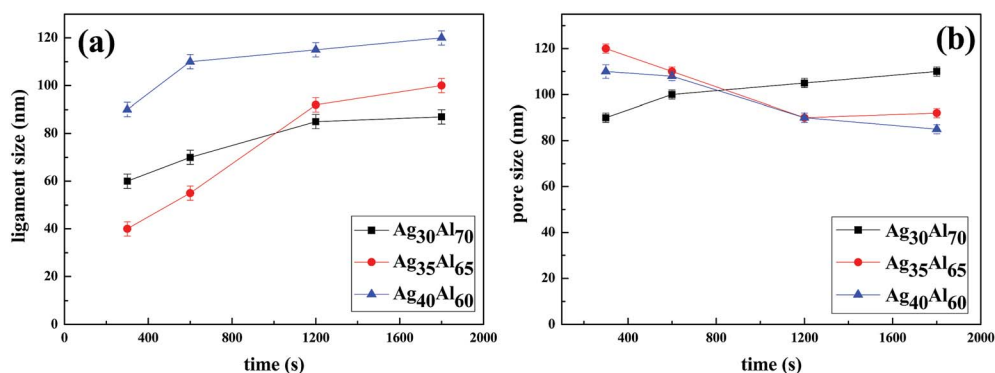

Fig. 8 Statistics of ligament size (a) and pore size (b) with the increasing dealloying time in different alloy samples.

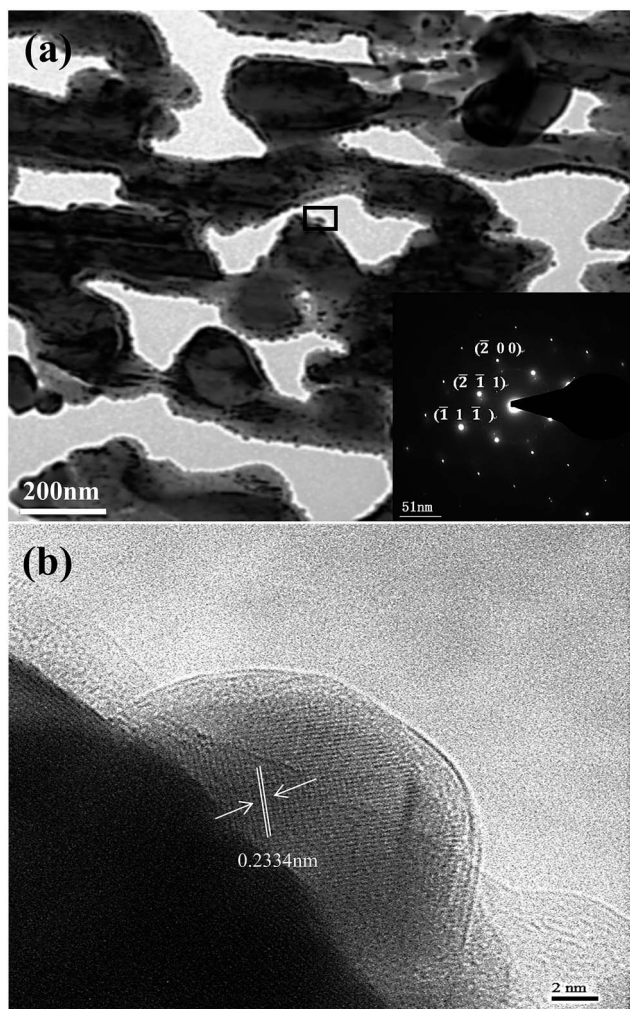

Fig. 9 (a) TEM bright-field image with SAED pattern inset for  $\text{Ag}_{35}\text{Al}_{65}$  ribbons dealloyed for 30 min; (b) selected areas (marked by rectangles in (a)) magnified HRTEM bright-field image.

ligament coarsening of  $\text{Ag}_{35}\text{Al}_{65}$  is faster than those of the other two alloys.

The slopes ( $0.21 \pm 0.04$ ,  $0.49 \pm 0.09$  and  $0.13 \pm 0.04$ ) of the fitting lines for different compositions implied a variable coarsening mechanism at different conditions. Therefore, it is reasonable to assume that Ag content and the phase distribution in the precursor alloy were possible reasons for such results.

Referring to the binary Ag–Al diagram,<sup>31</sup> we discovered that prior to the formation of the  $\alpha\text{-Al}(\text{Ag})/\gamma\text{-Ag}_2\text{Al}$  eutectic structure, the primary  $\alpha\text{-Al}(\text{Ag})$  phase first precipitated during rapid solidification of the  $\text{Ag}_{30}\text{Al}_{70}$  and  $\text{Ag}_{35}\text{Al}_{65}$  alloys, whereas the primary  $\gamma\text{-Ag}_2\text{Al}$  phase precipitated in preference to the  $\alpha\text{-Al}(\text{Ag})$  phase during rapid solidification of the  $\text{Ag}_{40}\text{Al}_{60}$  alloy. Therefore, large differences in the microstructures and morphologies of  $\text{Ag}_{30}\text{Al}_{70}$ ,  $\text{Ag}_{35}\text{Al}_{65}$  and  $\text{Ag}_{40}\text{Al}_{60}$  initial alloys appeared.<sup>19,23</sup> The observation from Fig. 2(a), (c) and (d) confirmed this prediction. Thus, these differences were mainly determined by the formation and distribution of the two phases [ $\alpha\text{-Al}(\text{Ag})$  and  $\gamma\text{-Ag}_2\text{Al}$ ]. By comparing the microstructures of  $\text{Ag}_{30}\text{Al}_{70}$ ,  $\text{Ag}_{35}\text{Al}_{65}$  and

$\text{Ag}_{40}\text{Al}_{60}$  during the dealloying process shown in Fig. 5–7, we found that the morphology of initial alloys and distribution of  $\alpha\text{-Al}(\text{Ag})$  and  $\gamma\text{-Ag}_2\text{Al}$  could influence the nanoporous structures significantly. However, there were some differences in the alloy solidification and nanoporous structure between our report and a former research.<sup>18</sup> The reason may be that the experimental conditions and dealloying parameters presented in our research were different from those presented in the former research.

According to a new model of halo formation in directional solidification proposed by Nave,<sup>32</sup> for  $\text{Ag}_{40}\text{Al}_{60}$ , the nucleation and growth of the eutectic structure directly occurred from the primary phase  $\gamma\text{-Ag}_2\text{Al}$ . However, for the  $\text{Ag}_{30}\text{Al}_{70}$  and  $\text{Ag}_{35}\text{Al}_{65}$  alloys, when the temperature rapidly decreased (the undercooling for nucleation was significant), a halo phase  $\gamma\text{-Ag}_2\text{Al}$  was generated from the primary phase  $\alpha\text{-Al}(\text{Ag})$ , and it developed around the  $\alpha\text{-Al}(\text{Ag})$  phase before the eutectic formation occurred. Therefore, the  $\alpha\text{-Al}(\text{Ag})$  phase was enveloped by the  $\gamma\text{-Ag}_2\text{Al}$  phase (Fig. 6a). There would be more grain boundaries (or phase boundaries) in this kind of alloy so that the intergranular corrosion would be facilitated, and this distinct phase distribution could improve the dealloying ability.

Fig. 11(a) shows the HRTEM image of a whole cross section incised *via* FIB from the initial  $\text{Ag}_{35}\text{Al}_{75}$  alloy sample and reveals a clear morphology of the internal structure. Fig. 11(b) and (c) depict the HRTEM photographs of the areas selected from Fig. 11(a), marked by red and blue rectangles, respectively. We can clearly observe grain boundaries distributed in the alloy interior from Fig. 11(a). Fig. 11(d) is the corresponding dark field TEM (DF-TEM) image of Fig. 11(c). There are two spots (EDS-1 and EDS-2) located in Fig. 11(b) and (c) which are detected by EDX, and the EDS results are shown in Fig. 11(e) and (f), respectively. According to the EDS patterns, the bright and dark regions, corresponding to  $\text{Ag}_2\text{Al}$  and  $\alpha\text{-Al}(\text{Ag})$ , respectively, show a distinct distribution of different phases.

As can be observed from Fig. 5 and 6, the intergranular corrosion corresponding to the etching at the grain boundary (phase boundary) occurred at the initial stage of the dealloying process for the  $\text{Ag}_{30}\text{Al}_{70}$  and  $\text{Ag}_{35}\text{Al}_{65}$  alloys, resulting in the appearance of deep channels (or cracks) at the phase boundary. Since the phase boundary or grain boundary was less stable than the grains inside, the preferential etching of Al occurred from the phase boundaries. Thus, as is shown in Fig. 6(a), the microstructure dealloyed from the  $\alpha\text{-Al}(\text{Ag})$  phase exhibited a 3D bi-continuous ligament/pore structure. Additionally, the structure dealloyed from  $\gamma\text{-Ag}_2\text{Al}$  was a pore-wall structure. This phenomenon was beneficial for the dissolution of Al and for increasing the dealloying rate, due to which the dealloying rate of  $\text{Ag}_{40}\text{Al}_{60}$  became relatively slow. However, compared with the more active phase  $\alpha\text{-Al}(\text{Ag})$ , which could be easily dealloyed in the electrolyte, the inert phase  $\gamma\text{-Ag}_2\text{Al}$  was less prone to directly react with the HCl solution. As a result, the ligaments of as-dealloyed  $\text{Ag}_{40}\text{Al}_{60}$  were seriously coarsened (Fig. 7d). In addition, due to the synthesised effect of  $\alpha\text{-Al}(\text{Ag})$  and  $\gamma\text{-Ag}_2\text{Al}$  phases,  $\text{Ag}_{35}\text{Al}_{65}$  (eutectic composition) exhibited a homogeneous ligament/pore structure, whereas the microstructures of  $\text{Ag}_{30}\text{Al}_{70}$  (hypoeutectic composition) and  $\text{Ag}_{40}\text{Al}_{60}$  (hypereutectic composition) exhibited inhomogeneous thinning and

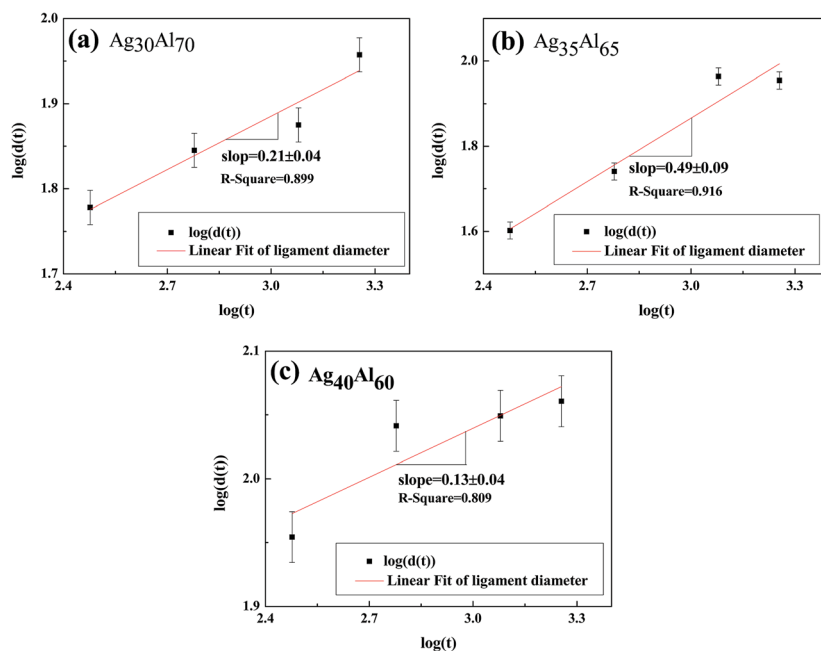

Fig. 10 Log–log plot of ligament diameter versus dealloying time for samples.

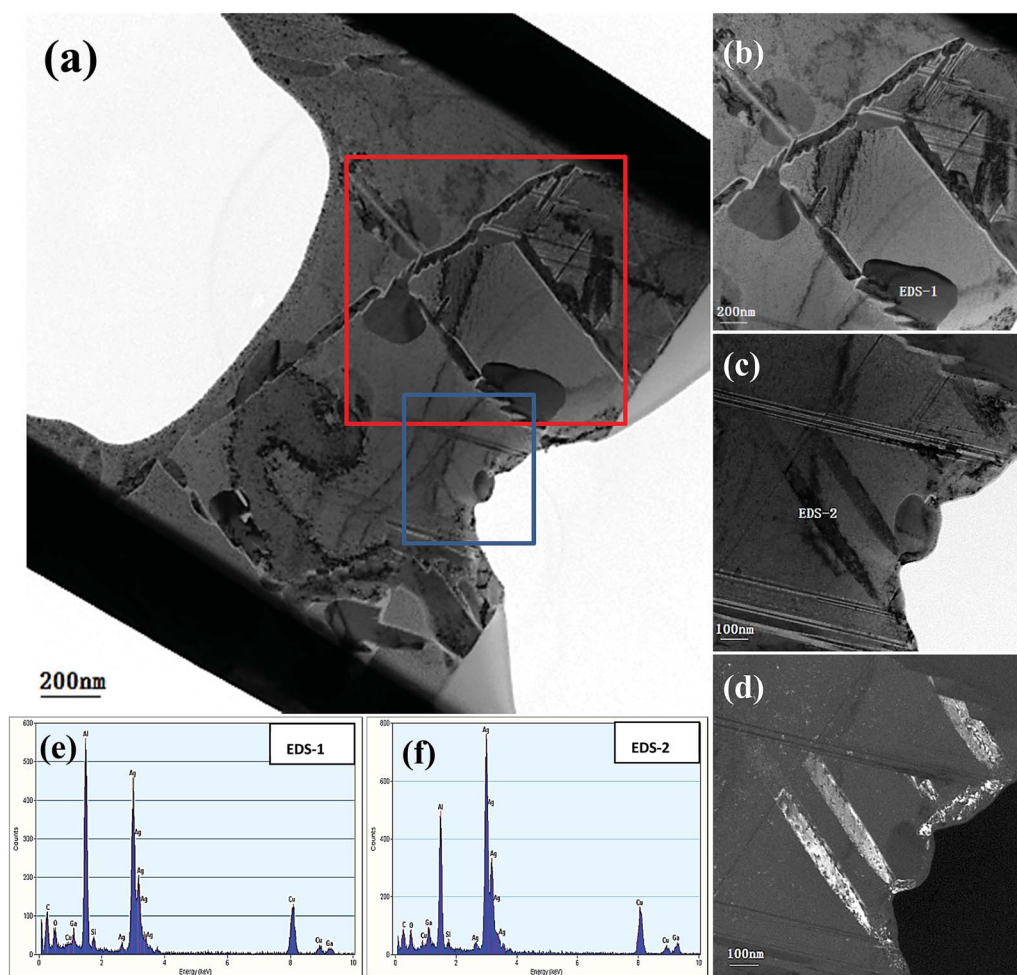

Fig. 11 (a–c) HRTEM images of a cross section incised *via* FIB and corresponding DF-TEM (d) and EDS (e, f) results of the  $\text{Ag}_{35}\text{Al}_{65}$  initial alloy.



coarsening of ligaments, respectively. This result confirmed that the synergetic dealloying of  $\alpha$ -Al(Ag) and  $\gamma$ -Ag<sub>2</sub>Al in the two-phase Ag–Al alloys was conducive to the formation of NPS with a homogeneous porous structure.<sup>19</sup>

## Conclusions

(1) In summary, the composition of precursor alloys significantly affected the dealloying process and the formation of NPS. The size of the ligament in the as-dealloyed samples became larger with the increase in Ag content in the precursor alloy.

(2) Due to the variation of Ag content, the morphology in each precursor alloy was different. For the Ag<sub>30</sub>Al<sub>70</sub> and Ag<sub>35</sub>Al<sub>65</sub> alloys, when the temperature rapidly decreased (the undercooling for nucleation was significant), a halo phase  $\gamma$ -Ag<sub>2</sub>Al was generated from the primary phase  $\alpha$ -Al(Ag), and it developed around the  $\alpha$ -Al(Ag) phase before the eutectic formation occurred. In addition, for the Ag<sub>40</sub>Al<sub>60</sub> alloy, the nucleation and growth of the eutectic structure directly occurred from the primary phase  $\gamma$ -Ag<sub>2</sub>Al with no halos.

(3) The formation of the halo phase accelerated the ligament coarsening rate because it provided more phase boundaries. With the synthesised effect of  $\alpha$ -Al(Ag) phase and  $\gamma$ -Ag<sub>2</sub>Al phase, Ag<sub>35</sub>Al<sub>65</sub> (eutectic composition) exhibited a homogeneous ligament/pore structure, whereas the microstructures of Ag<sub>30</sub>Al<sub>70</sub> (hypoeutectic composition) and Ag<sub>40</sub>Al<sub>60</sub> (hypereutectic composition) with thinning and coarsening ligaments, respectively, exhibited inhomogeneous structures.

## Conflicts of interest

There are no conflicts to declare.

## Acknowledgements

The authors gratefully acknowledge the sponsorship from the National Natural Science Foundation of China, under the project No. 51574147 and Liaoning Provincial Natural Science Foundation of China, under the project No. 201602474.

## References

- 1 Y. Ding and M. W. Chen, *MRS Bull.*, 2009, **34**, 569–576.
- 2 K. Wongravee, H. Gatemala and C. Thammacharoen, *RSC Adv.*, 2014, **5**, 1391–1397.
- 3 Z. Zhang, C. Zhang and J. Sun, *RSC Adv.*, 2012, **2**, 4481–4489.
- 4 H. J. Qiu, J. L. Kang and P. Liu, *J. Power Sources*, 2014, **247**, 896–905.
- 5 R. Mao, S. H. Liang, X. H. Wang, Q. Yang and B. B. Han, *Corros. Sci.*, 2012, **60**, 231–237.
- 6 J. Erlebacher and K. Sieradzki, *Scr. Mater.*, 2003, **49**, 991–996.
- 7 R. C. Newman, S. G. Corcoran, J. Erlebacher, M. J. Aziz and K. Sieradzki, *MRS Bull.*, 1999, **24**, 24–28.
- 8 J. Erlebacher, M. J. Aziz, A. Karma, N. Dimitrov and K. Sieradzki, *Nature*, 2001, **410**, 450–453.
- 9 H. O. Lee, E. M. Kim and H. Yu, *Nanotechnology*, 2009, **20**, 325604.
- 10 K. P. Johnston and P. S. Shah, *J. Mater. Sci.*, 2004, **303**, 482–483.
- 11 X. Wang, Z. Qi and C. Zhao, *J. Phys. Chem.*, 2009, **113**, 13139–13150.
- 12 W. B. Liu, S. C. Zhang and N. Li, *Microporous Mesoporous Mater.*, 2011, **138**, 1–7.
- 13 Y. Ding, Y. J. Kim and J. Erlebacher, *Adv. Mater.*, 2004, **16**, 1897–1900.
- 14 D. V. Pugh, A. Dursun and S. G. Corcoran, *J. Electrochem. Soc.*, 2005, **152**, B455–B459.
- 15 C. X. Ji and P. C. Searson, *J. Phys. Chem.*, 2003, **107**, 4494–4499.
- 16 B. W. Jr Parks, J. D. Fritz and H. W. Pickering, *Scr. Mater.*, 1989, **23**, 951–956.
- 17 J. Snyder, P. Asanithi, A. B. Dalton and J. Erlebacher, *Adv. Mater.*, 2008, **204**, 4883–4886.
- 18 X. Wang, Z. Qi, C. Zhao, W. Wang and Z. Zhang, *Phys. Chem.*, 2009, **113**, 13139–13150.
- 19 Z. Qi, C. Zhao, X. Wang, J. Lin, W. Shao, Z. Zhang and X. Bian, *J. Phys. Chem.*, 2009, **113**, 6694–6698.
- 20 C. Zhao, Z. Qi, X. Wang and Z. Zhang, *Corros. Sci.*, 2009, **51**, 2120–2125.
- 21 Y. Wang and B. Wu, *CrystEngComm*, 2014, **16**, 479–485.
- 22 F. Chen, X. Chen and L. Zou, *Mater. Sci. Eng., A*, 2016, **660**, 241–250.
- 23 T. T. Song, Y. L. Gao and Z. H. Zhang, *Corros. Sci.*, 2013, **68**, 256–262.
- 24 L. Y. Chen, J. S. Yu and T. Fujita, *Adv. Funct. Mater.*, 2009, **19**, 1221–1226.
- 25 H. Qiu, Z. Zhang and X. Huang, *ChemPhysChem*, 2011, **12**, 2118–2123.
- 26 T. Song, Y. Gao and Z. Zhang, *CrystEngComm*, 2011, **13**, 7058–7067.
- 27 E. Detsi, Z. Vuković and S. Punzhin, *CrystEngComm*, 2012, **14**, 5402–5406.
- 28 G. Li, X. Song and Z. Sun, *Solid State Sci.*, 2011, **13**, 1379–1384.
- 29 S. Parida, D. Kramer and C. A. Volkert, *Phys. Rev. Lett.*, 2006, **97**(3), 035504.
- 30 H. Rosner, S. Parida, D. Kramer, C. A. Volkert and J. Weissmuller, *Adv. Eng. Mater.*, 2007, **9**, 535–541.
- 31 A. J. McAlister, *Bull. Alloy Phase Diagrams*, 1987, 8526.
- 32 M. D. Nave, A. K. Dahle and D. H. Stjohn, *Acta Mater.*, 2002, **50**, 2837–2849.
- 33 W. R. Tyson and W. A. Miller, *Surf. Sci.*, 1977, **62**, 267–276.
- 34 L. H. Qian and M. W. Chen, *Appl. Phys. Lett.*, 2007, **91**, 597–605.
- 35 G. Andreasen, *J. Electrochem. Soc.*, 1996, **143**, 29–36.
- 36 R. W. Balluffi, S. M. Allen and W. C. Carter, *Kinetics of Materials*, 2005.
- 37 Y. Sun and T. J. Balk, *Metall. Mater. Trans. A*, 2008, **39**, 2656–2665.