

RESEARCH ARTICLE

Open Access

A comparative study of ^{18}F -fluorodeoxyglucose positron emission tomography/computed tomography and $^{99\text{m}}\text{Tc}$ -MDP whole-body bone scanning for imaging osteolytic bone metastases

Lin Zhang¹, Lihua Chen^{1,2}, Qiao Xie¹, Yongke Zhang¹, Lin Cheng¹, Haitao Li¹ and Jian Wang^{1*}

Abstract

Background: The objective of this study was to evaluate the feasibility and diagnostic value of ^{18}F -fluorodeoxyglucose positron emission tomography/computed tomography (^{18}F -FDG PET/CT) and $^{99\text{m}}\text{Tc}$ -methylenediphosphonate (MDP) whole-body bone scanning (BS) for the detection of osteolytic bone metastases.

Methods: Thirty-four patients with pathologically confirmed malignancies and suspected osteolytic bone metastases underwent ^{18}F -FDG PET/CT and $^{99\text{m}}\text{Tc}$ -MDP whole-body BS within 30 days. The sensitivity, specificity, and accuracy with respect to the diagnosis of osteolytic bone metastases and bone lesions were compared between the two imaging methods.

Results: The sensitivity, specificity, and accuracy of ^{18}F -FDG PET/CT for the diagnosis of osteolytic bone metastases were 94.3% (95% confidence interval [CI], 91.6–96.2%), 83.3% (95% CI, 43.6–96.9%), and 94.2% (95% CI, 91.5–96.1%), respectively. It was found that $^{99\text{m}}\text{Tc}$ -MDP whole-body BS could discriminate between patients with 50.2% (95% CI, 45.4–55.1%) sensitivity, 50.0% (95% CI, 18.8–81.2%) specificity, and 50.2% (95% CI, 45.5–55.1%) accuracy. ^{18}F -FDG PET/CT achieved higher sensitivity, specificity, and accuracy in detecting osteolytic bone metastases than $^{99\text{m}}\text{Tc}$ -MDP whole-body BS ($p < 0.001$).

Conclusions: ^{18}F -FDG PET/CT has a higher diagnostic value than $^{99\text{m}}\text{Tc}$ -MDP whole-body BS in the detection of osteolytic bone metastases, especially in the vertebra.

Keywords: Positron emission tomography, Radionuclide imaging, Skeleton, Metastatic tumor, Osteolytic

Background

The skeletal system is one of the most common sites of malignant tumor metastasis. The early detection of bone metastases has significance in clinical staging, treatment, and prognosis [1,2]; imaging modalities that reveal these metastases, therefore, play an important clinical role. A number of different modalities have proven valuable in the detection of bone metastases; however, all non-invasive techniques currently in use have certain weaknesses [3]. $^{99\text{m}}\text{Tc}$ -methylenediphosphonate (MDP) whole-body bone scanning (BS) is a conventional method used

for the detection of bone metastases with a high sensitivity and at a low price. Early metastatic lesions may be missed; however, BS imaging relies on identifying an osteoblastic reaction rather than on the direct detection of tumor cells. Furthermore, low spatial resolution and low sensitivity to the treatment response restrict the use of BS [3]. When evaluating large numbers of suspected bone metastasis cases, bone scintigraphy is the most commonly used modality owing to its high sensitivity and availability, low cost, and the ease with which the entire skeleton can be surveyed. However, many patients with bone metastases do not show typical or specific patterns on scintigraphy scans [4]. It has been reported that ^{18}F -fluorodeoxyglucose (FDG) positron emission tomography/computed tomography (PET/CT) has a different diagnostic value than

* Correspondence: wangjian_811@yahoo.com

¹Department of Radiology, Southwest Hospital, Third Military Medical University, Chongqing 400038, China

Full list of author information is available at the end of the article

^{99m}Tc-MDP BS with respect to malignant bone metastases. There is currently no consensus on the strengths and weaknesses of the two methods regarding the diagnosis of bone metastases [5-10]. The combined use of PET/CT and BS has been recommended for evaluating bone metastases in osteosarcoma patients [11]. Several studies have shown that PET achieves a higher sensitivity than BS when detecting bone metastases from sarcoma, whereas BS is superior (or at least not inferior) to PET in detecting bone metastases in the subgroup of patients with osteosarcoma [12]. Other studies have reported that the sensitivity of PET is lower than BS, and they suggest that PET can be used as a tool for confirming the positive results of conventional scans rather than as a means of initial detection [13,14]. Morris et al. [15] reported that bone scanning was significantly more sensitive (94%) than FDG (77%) in a series of 134 bone metastases. There is still no clear explanation for the differences between BS and ¹⁸F-FDG PET; consequently, we have undertaken a retrospective comparative study of ¹⁸F-FDG PET/CT and ^{99m}Tc-MDP whole-body bone scan data. Data from 34 patients with pathology-proven malignancies and suspected osteolytic bone metastases were analyzed to determine the clinical value of the two imaging methods.

Methods

Patients

The Medical Research Ethics Committee of the Third Military Medical University (Chongqing, China) reviewed

and approved the present study. Informed consent was not required for this retrospective study. A total of 356 patients were examined using PET/CT between January 2009 and December 2012, and those meeting the following inclusion criteria were recruited to the study: had pathologically and follow-up confirmed malignancies and concurrent suspected osteolytic bone metastases; had no treatment before imaging; and had undergone PET/CT and ^{99m}Tc-MDP BS procedures within 30 days of each other. A total of 34 patients (22 were male and 12 were female) were included in the study (Figure 1). In total, there were 21 cases of lung cancer, five cases of unknown primary tumor, two cases of lymphoma, and one case each of sarcoma, prostatic carcinoma, thyroid carcinoma, hepatoma, esophageal cancer, and gastric carcinoma.

PET/CT scanning and ^{99m}Tc-MDP bone scans

PET-CT was performed using a Siemens Biography PET/CT scanner configured for two-slice spiral CT. The tracer agent used was ¹⁸F-FDG, and the radiochemical purity was >95%. All patients fasted for approximately 4–6 h before the scans, had blood glucose levels within the normal range and had urinated completely prior to scanning. An intravenous dose of ¹⁸F-FDG was administered at 0.1–0.15 mCi/kg. PET/CT imaging of the vertex to the upper thigh (five to six bed positions) was performed 60 min after ¹⁸F-FDG injection, and was then followed by an additional PET/CT scan of the lower extremities (six to seven bed positions). After locating

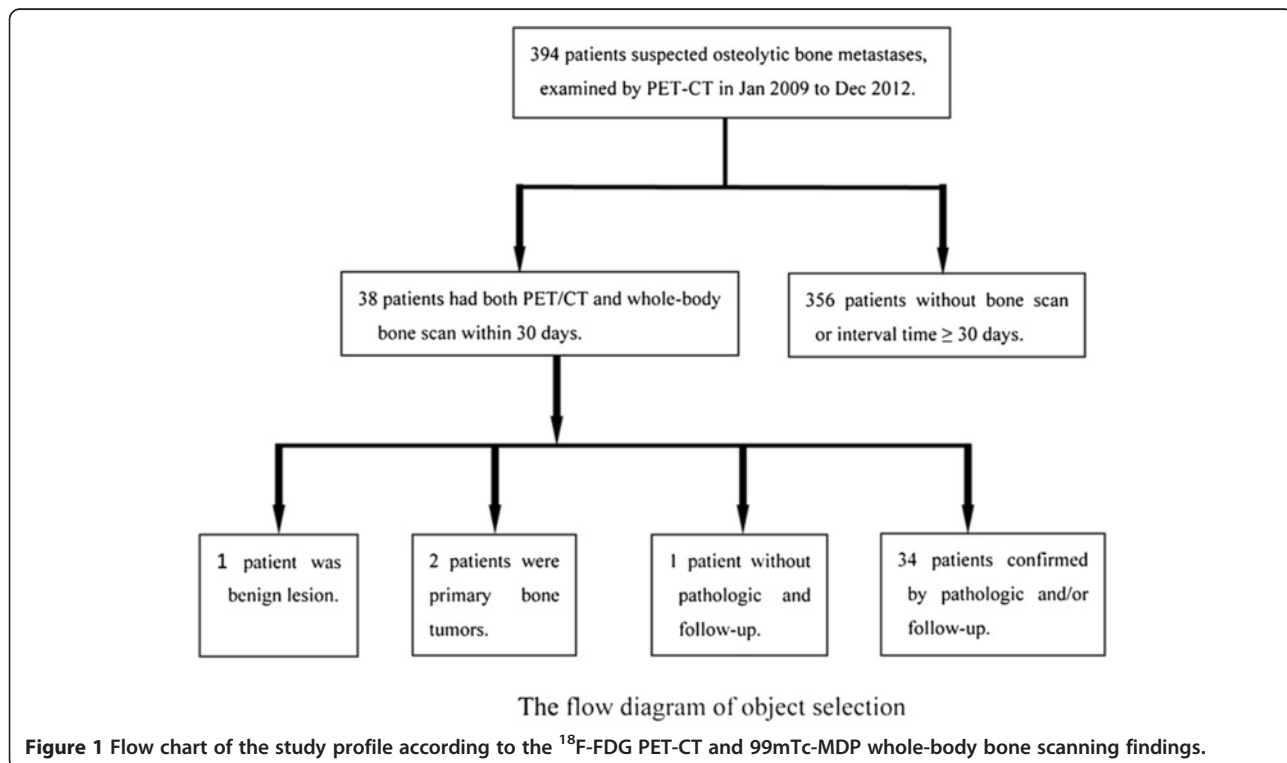

the position and determining the range, all patients first underwent a whole body spiral CT transmission scan. The imaging parameters used for the CT scans were as follows: 140 kVp; 80 mA; 0.8 s/CT rotation; table speed, 22.5 mm/s; matrix, 512×512 (converted to 128×128 for image fusion); and a time of approximately 60 s. The CT data were used for attenuation correction, and the images were reconstructed using a conventional iterative algorithm. Immediately after CT scanning without intravenous iodinated contrast, PET data were acquired in the same anatomic locations using a two-dimensional model with a 128×128 matrix. The collection time was 3.5 min, with sections of 50 layers at every bed position and an iterative layer between two adjacent bed positions. We used ordered subset expectation maximization to reconstruct the image. The image was then transmitted to PACS, Fusion, and Esoft workstations to acquire transverse, sagittal, and coronary PET/CT images as well as the fused images.

BS was performed 3 h after intravenous injection of 925 MBq of ^{99m}Tc-MDP using a Millennium MRP ECT (General Electric, Milwaukee, WI, USA). Anterior and posterior whole body planar images were acquired using a high-resolution collimator. Additional projections were obtained during individual examinations if indicated, but single-photon emission computerized tomography (SPECT) imaging was not performed.

Image analysis

The results of PET/CT and BS were assessed by the consensus of two experienced nuclear medicine physicians who were aware of each patient's history of malignancy but were blinded to the clinical findings, histopathological diagnosis, and other imaging data for each patient. All patient images were evaluated on a workstation computer using a DICOM viewer. In accordance with the literature, the skeletal system was divided into the following 13 skeletal areas: the cervical vertebra; thoracic vertebra; lumbar vertebra; sacrococcyx; left pelvis; right pelvis; left shoulder (including the scapula and clavicle); right shoulder; sternum; left rib; right rib; left limb; and right limb [16]. Visual observation and semi-quantitative analysis of ¹⁸F-FDG PET/CT images was performed using PET analysis software, which measured the maximum standardized uptake value (SUVmax) of ¹⁸F-FDG in the lesions. Based on the focal increased uptake of ¹⁸F-FDG PET/CT, the PET images were classified into one of the following three categories: positive; suspicious; and negative. The PET/CT images were classified as positive (metastasis) for bone metastasis based on the presence of newly detected, pathologically increased FDG uptake when compared with the normal bone surrounding the lesion, and a corresponding osteolytic change was observed in the CT images acquired during

PET/CT. Any bone lesions that were detected during the CT component of PET/CT but that did not show FDG uptake were classified as negative. Increased ¹⁸F-FDG uptake was also considered negative if discovered in the joint or bone tissue surface. The rest of the cases were classified as suspicious [7,17]. BS images were used to classify tumors as negative (benign) or positive (metastasis) for bone metastasis, based on the new detection of pathologically increased MDP uptake as compared with the normal bone surrounding the lesions.

Verification of osteolytic bone metastases

Osteolytic bone metastases were verified using one of the following methods: (a) histopathologically proven; and (b) based on a history of malignancy as well as X-ray and/or CT or magnetic resonance imaging (MRI) results, indicating obvious bone destruction without osteogenic imaging performance. The diagnosis could also be verified at follow-up if increased range and/or lesions of bone destruction were observed [9,17,18]. Clinical follow-up included PET/CT, BS, CT, MRI, and X-ray imaging for at least 6 months. Follow-up MRI, CT, and ¹⁸F-FDG PET procedures were performed in cases of very wide lesions with subsequent progression. Lesions exhibiting both osteolytic and osteosclerotic changes were considered verified by either type, depending on the predominant change in that lesion [4]. Any of the following findings were considered false positives: (a) benign lesions identified in the post-surgical specimen; (b) positive lesions initially revealed using imaging but that decreased in size or showed no significant changes for at least 6 months; and (c) lesions that resolved spontaneously [11].

Table 1 Patient characteristics

| Category | Number of people | Proportion |
|-----------------------|------------------|------------|
| Gender | | |
| Male | 22 | 64.7% |
| Female | 12 | 35.3% |
| Tumor types | | |
| Lung cancer | 21 | 61.9% |
| Lymphoma | 2 | 5.9% |
| Sarcoma | 1 | 2.9% |
| Prostatic carcinoma | 1 | 2.9% |
| Thyroid carcinoma | 1 | 2.9% |
| Hepatoma | 1 | 2.9% |
| Esophagus cancer | 1 | 2.9% |
| Gastric carcinoma | 1 | 2.9% |
| Unknown primary tumor | 5 | 14.8% |

Table 2 Comparison of the performance of ¹⁸F-FDG PET-CT and ^{99m}Tc-MDP whole-body bone scanning in the detection of osteolytic bone metastases

| | Sensitivity (%) | Specificity (%) | Accuracy (%) |
|----------------------------|-------------------|-------------------|-------------------|
| ¹⁸ F-FDG PET-CT | 94.3 (91.6, 96.2) | 83.3 (43.6, 96.9) | 94.2 (91.5, 96.1) |
| ^{99m} Tc-MDP | 50.2 (45.5, 55.1) | 50.0 (18.8, 81.2) | 50.2 (45.5, 55.1) |
| p value | <0.001 | <0.001 | <0.001 |

Statistical analysis

The number of abnormal bone changes detected using PET/CT and BS in the same field of view was compared. Additionally, the diagnoses made using both modalities were compared with the final diagnoses. The sensitivity, specificity, and accuracy of ¹⁸F-FDG PET/CT and ^{99m}Tc-MDP BS were compared using McNemar’s test; results were considered statistically significant when the P value was <0.001. The Kappa test was used to analyze and compare the consistency of lesion detection using the two modalities; the differences were statistically significant when Kappa was <0.05.

Results

The characteristics of all of the included patients are detailed in Table 1. The median age of the patients was 57 (range, 25–77) years. A total of 422 skeletal areas were analyzed for lesions in 34 patients. In total, 405 lesions were confirmed as osteolytic metastases. The distribution and number of lesions are shown in Table 2. The two imaging methods that we evaluated were better at detecting lesions, and a greater number of malignant lesions were revealed using ¹⁸FDG-PET/CT (Figure 2;

Table 1). There was a significant difference in the number of lesions detected in different skeletal areas using PET/CT and BS. In total, ¹⁸F-FDG PET/CT was used to detect 383 positive lesions and 23 false-negative lesions, yielding a sensitivity of 94.3% (95% confidence interval [CI], 91.6–96.2%); BS was used to detect 204 positive lesions and 202 false-negative lesions, yielding a sensitivity of 50.2% (95% CI, 45.4–55.1%). Using PET/CT imaging, five negative lesions and one false-positive lesion was identified among the six benign lesions, while the BS images indicated three negative and three false-positive lesions; the specificities of the two methods were 83.3% (95% CI, 43.6–96.9%) and 50.0% (95% CI, 18.8–81.2%), respectively. The diagnostic accuracies of ¹⁸F-FDG PET/CT and ^{99m}Tc-MDP whole-body BS were 94.2% (95% CI, 91.5–96.1%) and 50.2% (95% CI, 45.5–55.1%), respectively. There were significant differences in the sensitivity, specificity, and accuracy (all p<0.001) of these modalities, indicating that ¹⁸F-FDG PET/CT was more accurate than BS in the present study (Table 2). ¹⁸F-FDG PET/CT showed higher sensitivity than ^{99m}Tc-MDP BS in detecting osteolytic bone metastases in the cervical vertebra, thoracic vertebra, lumbar vertebra, and ribs (Table 3; all p<0.001). The subgroups were created in terms of tumor types and bone areas; the sensitivity estimates for the different subgroups are presented in Table 4.

The diagnoses made using ¹⁸F-FDG PET/CT and BS are described in Table 5. The number of positive and negative lesions identified using ¹⁸F-FDG PET/CT were 388 and 319, respectively; ^{99m}Tc-MDP BS images revealed 207 positive and 501 negative lesions. There was

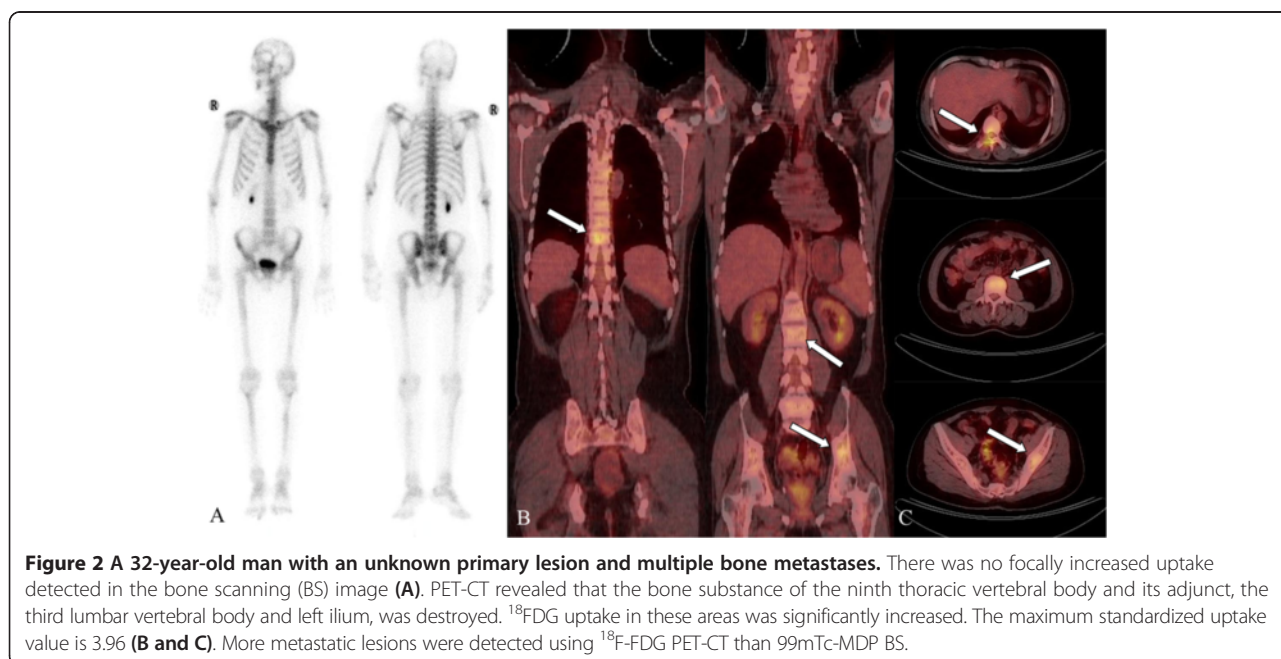

Figure 2 A 32-year-old man with an unknown primary lesion and multiple bone metastases. There was no focally increased uptake detected in the bone scanning (BS) image (A). PET-CT revealed that the bone substance of the ninth thoracic vertebral body and its adjunct, the third lumbar vertebral body and left ilium, was destroyed. ¹⁸FDG uptake in these areas was significantly increased. The maximum standardized uptake value is 3.96 (B and C). More metastatic lesions were detected using ¹⁸F-FDG PET-CT than ^{99m}Tc-MDP BS.

Table 3 The number of osteolytic bone metastases in the 13 bone areas and the number of detected lesions using ¹⁸F-FDG PET-CT and ^{99m}Tc-MDP whole-body bone scanning

| Bone area | Number of lesions | Detected lesions | | P value |
|-------------------|-------------------|------------------|-----------|---------|
| | | PET-CT | Bone scan | |
| Cervical vertebra | 32 | 32 | 7 | <0.001 |
| Thoracic vertebra | 102 | 99 | 48 | <0.001 |
| Lumbar vertebra | 52 | 49 | 21 | <0.001 |
| Sacrococcyx | 10 | 10 | 4 | 0.094 |
| Sternum | 5 | 5 | 4 | 0.221 |
| Left pelvis | 23 | 21 | 14 | 0.099 |
| Right pelvis | 20 | 17 | 10 | 0.043 |
| Left shoulder | 7 | 6 | 4 | 0.554 |
| Right shoulder | 8 | 6 | 6 | 0.999 |
| Left rib | 55 | 52 | 35 | <0.001 |
| Right rib | 46 | 46 | 23 | <0.001 |
| Left limb | 18 | 16 | 12 | 0.229 |
| Right limb | 28 | 24 | 16 | 0.038 |
| Total | 406 | 383 | 204 | <0.001 |

no significant difference in the diagnostic consistency of the two methods ($p < 0.001$); their consistency was poor as shown in Figures 3 and 4.

Discussion

Malignant tumors usually metastasize to the skeletal system. The site of metastasis and quantity of metastatic lesions are closely related to the therapeutic regimen and prognosis. Clinically, ^{99m}Tc-MDP is more frequently used for the diagnosis of bone metastases, and it is successful. However, ^{99m}Tc-MDP is less sensitive to purely lytic lesions. MDP uptake is not limited to malignant tumors and can also take place in benign lesions [19].

Table 4 Comparison of the sensitivity of ¹⁸F-FDG PET-CT and ^{99m}Tc-MDP whole-body bone scanning for different tumor types and bone regions

| Subgroup | ¹⁸ F-FDG PET-CT | ^{99m} Tc-MDP | P value |
|-------------|----------------------------|-----------------------|---------|
| Tumor types | | | |
| Lung cancer | 92.9 (88.6, 95.6) | 58.3 (51.6, 64.7) | <0.001 |
| Other types | 96.3 (92.7, 98.2) | 54.6 (47.6, 55.9) | <0.001 |
| P value | 0.182 | 0.835 | - |
| Bone areas | | | |
| Vertebra | 96.6 (93.9, 98.1) | 45.5 (39.9, 51.1) | <0.001 |
| Other areas | 88.9 (81.6, 93.5) | 64.8 (55.4, 73.1) | <0.001 |
| P value | 0.167 | <0.001 | - |

Note: -, no value.

Table 5 Comparison of diagnostic consistency using ¹⁸F-FDG PET-CT and ^{99m}Tc-MDP whole-body bone scanning

| Bone scan | PET-CT | |
|-----------|--------|-----|
| | + | - |
| + | 171 | 36 |
| - | 217 | 283 |

Note: $p < 0.001$.

Planar bone scan images provide amorphous information and cannot be used to reliably determine the exact location of bone lesions.

The ¹⁸F-FDG PET/CT modality, which uses ¹⁸F-FDG as a tracer agent to display lesions, has been widely used worldwide. The CT components of PET/CT procedures can be used to precisely locate metastatic sites and identify morphological changes as being osteoblastic or lytic. CT is also a vital choice in the initial evaluation of the risk of bone fractures [20]. BS and SPECT identify osteoblastic responses, while ¹⁸F-FDG uptake detected using PET is related to increased intratumoral glycolysis [21]. Shie et al. [20] performed a meta-analysis comparing the diagnostic accuracy of ¹⁸F-FDG-PET and BS in breast cancer bone metastasis. The authors reported an overall PET sensitivity of 81% (95% CI, 70–89%), a specificity of 93% (95% CI, 84–97%), and an area under the curve (AUC) of 0.08; the overall sensitivity of BS was 78% (95% CI, 67–86%), the specificity was 79% (95% CI, 40–95%), and the AUC was 0.43%. The results of their analysis suggested that it remains unclear as to whether PET or BS is superior regarding the diagnosis of breast cancer bone metastases [20]. However, the specificity of PET is higher; as a method for a certain diagnosis, PET could be more useful for monitoring therapeutic effects.

By analyzing and comparing the use of ^{99m}Tc-MDP BS and ¹⁸F-FDG PET/CT to diagnose osteolytic bone metastasis, modalities that focus specifically on lesions or skeletal areas, we may safely draw conclusions regarding their effectiveness. With respect to osteolytic lesions, the sensitivity, specificity, and accuracy of ¹⁸F-FDG PET/CT were 94.3% (95% CI, 91.6–96.2%), 83.3% (95% CI, 43.6–96.9%), and 94.2% (95% CI, 91.5–96.1%), respectively; the sensitivity, specificity, and accuracy of ^{99m}Tc-MDP BS were 50.2% (95% CI, 45.4–55.1%), 50.0% (95% CI, 18.8–81.2%), and 50.2% (95% CI, 45.5–55.1%). The differences in the sensitivity, specificity, and accuracy between the two modalities were all significant. The sensitivity and specificity of ¹⁸F-FDG PET/CT were higher than ^{99m}Tc-MDP BS for osteolytic bone metastases in the cervical vertebra, thoracic vertebra, lumbar vertebra, and the left and right rib. These results are consistent with those of other studies. ¹⁸F-FDG PET is expected to have better sensitivity and specificity than SPECT or BS because the

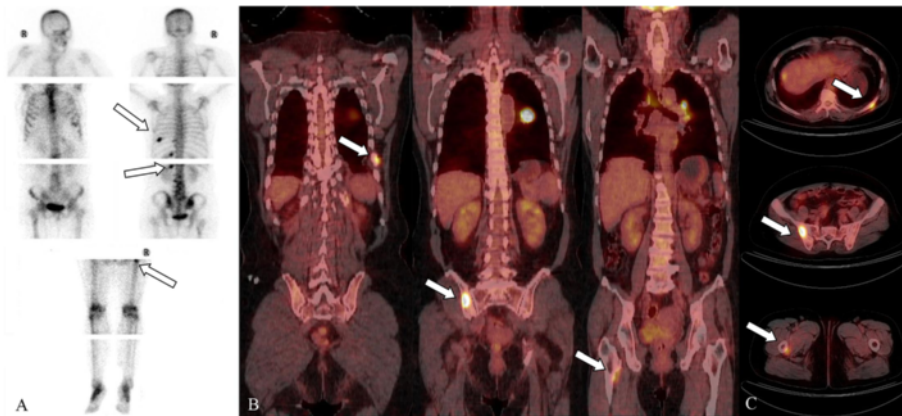

Figure 3 A 54-year-old woman with left lung cancer. Bone scanning (BS) shows focally increased uptake in the left ninth, tenth, and twelfth posterior ribs, three to five lumbar vertebrae and nearby regions of the lesser trochanter of the right femur (A). PET-CT revealed increased ^{18}F -FDG intake at the left tenth posterior rib, right ilium, and right femur; the maximum standardized uptake value was 12.6 (B and C). More metastatic lesions were detected using $^{99\text{m}}\text{Tc}$ -MDP BS than ^{18}F -FDG PET-CT.

modality directly images tumor metabolism using ^{18}F -FDG; tumors can therefore be identified before sufficient $^{99\text{m}}\text{Tc}$ -MDP has accumulated for it to be detected using BS [22]. As compared with $^{99\text{m}}\text{Tc}$ -MDP bone scanning, ^{18}F -fluoride PET/CT was found to be superior in terms of all measured parameters when used to detect prostate and breast cancer, but the sensitivity and negative predictive value (NPV) of these modalities were equal in non-small-cell lung cancer. Additionally, MDP BS had a superior sensitivity and NPV relative to FDG PET/CT, but had low specificity and positive predictive value [19].

The consistency of the diagnostic results regarding the two methods was poor, and possible reasons are as follows. (a) PET/CT and BS rely on the uptake activity of

different radiotracer molecules regarding the identification of osteolytic bone metastases. ^{18}F -FDG PET/CT reveals the metabolic activity of cells based on glycometabolic changes in tissue. In cases of osteolytic bone metastases, ^{18}F -FDG uptake is higher in tumors than in the surrounding normal tissue. In contrast, $^{99\text{m}}\text{Tc}$ -MDP uptake is usually high in bone, but the metastases cause ossification and increased local blood flow. This results in decreased uptake of the bone-imaging agent; BS is then used to detect lesions by identifying areas with significantly lower uptake density [9]. (b) Bone metastases commonly originate from the medulla and then destroy the cortical bone outwards. When a lesion is located in the medulla, the metabolism of local bone tissue increases

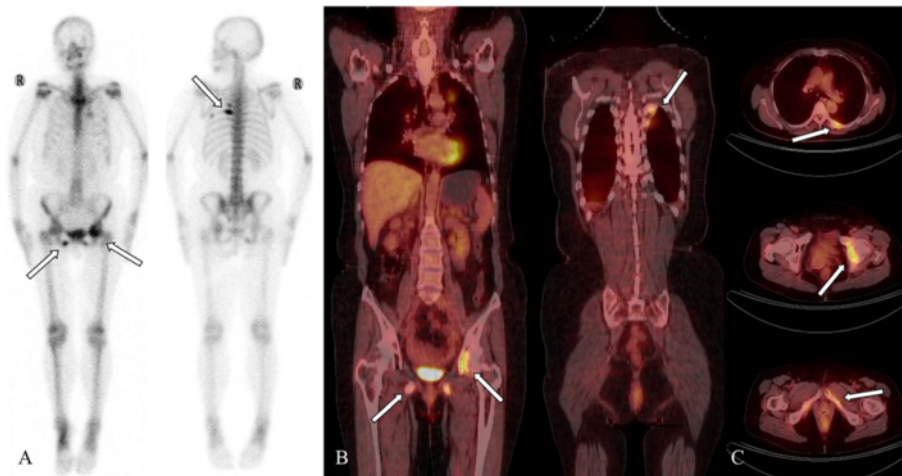

Figure 4 A 61-year-old woman with left superior lung cancer. Bone scanning (BS) indicated focally increased uptake in the left fifth and sixth posterior rib, the left acetabulum, and the bilateral inferior ramus of the pubis (A). PET-CT revealed that the bone in the left fifth and sixth posterior ribs, the left acetabulum, and the bilateral inferior ramus of the pubis was destroyed. ^{18}F -FDG uptake in these areas was significantly increased. The maximum standardized uptake value was 5.25 (B and C). The same number of metastatic lesions were detected using PET-CT and BS.

and, consequently, so does ^{18}F -FDG uptake. However, at this point in a tumor's development it is difficult to detect using $^{99\text{m}}\text{Tc}$ -MDP BS. (c) Particularly with respect to CT images, the spatial resolution of PET/CT is significantly higher than BS images. In cases of smaller osteolytic lesions, the detection ratio is obviously higher using PET/CT than using BS [8]. (d) PET/CT can be used to examine the whole body systematically and comprehensively, making it possible to identify primary tumors and/or lesions throughout the body, which is useful for distinguishing between benign and malignant lesions. This feature affects the specificity and accuracy of the modality in cases of osteolytic bone metastases.

The present study had several limitations apart from its retrospective design. First, not all suspected lesions were histologically confirmed. Second, there was a limited number of cases and the primary tumor types included no osteoblastic or mixed bone metastases. BS is very sensitive to osteoblastic activity and can be used to detect a 5–10% change in the blastic response [23]. However, ^{18}F -FDG SUVs were lower in sclerotic lesions when compared with lytic lesions [24]. According to a study by Nakai et al. [25] involving the evaluation of breast cancer bone metastasis, the following three types of lesions can be distinguished using CT: osteoblastic; osteolytic; and no-change. These authors reported osteoblastic, osteolytic, and no-change lesion detection rates of 100%, 70.0%, and 25.0%, respectively, using BS, and 55.6%, 100%, and 87.5%, respectively, using PET/CT [25]. It is far from certain which method has superior diagnostic performance in cases of bone metastases. Thus, the deviation in the statistical results is inescapable. The exact differences between BS and PET/CT detection of osteoblastic or mixed bone metastases require further investigation. Third, we did not analyze the risk of radiation exposure. Fourth, no additional SPECT or SPECT/CT imaging was performed in our study. However, the use of SPECT/CT with planar imaging can improve diagnostic confidence or identify additional metastatic lesions [26]. As a planar acquisition, SPECT has been reported to enhance the quality of planar scintigraphy, in particular improving spatial resolution. The addition of SPECT makes the test marginally more sensitive, but specificity reportedly increases by 25–30 [27]; in addition, SPECT allows some measure of anatomic localization. However, the drawback of SPECT is that it can only be used in a limited area [19]. Because of our limited data, we did not assess the performance of SPECT in the current study. Additionally, our ^{18}F -FDG PET/CT images spanned the skull to the mid-thigh, and not the whole body, which might have caused false negatives in the lower extremities. Finally, we did not analyze the cost effectiveness of these modalities. The exact differences between BS and PET/CT in diagnosing bone metastasis need further investigation.

Conclusions

When detecting osteolytic bone metastases, ^{18}F -FDG PET/CT has a higher diagnostic value than $^{99\text{m}}\text{Tc}$ -MDP BS; in clinical practice, physicians should choose the most accurate method. BS remains the primary method for the initial diagnosis and screening of osseous metastasis, although its diagnostic role and future application may be partially replaced by powerful new imaging methods.

Abbreviations

FDG: Fluorodeoxyglucose; PET/CT: Positron emission tomography/computed tomography; SUVmax: Maximum standardized uptake value; BS: Bone scanning; SPECT: Single photon emission computerized tomography; SUV: Standardized uptake value; MDP: Methylene diphosphonate; MRI: Magnetic resonance imaging; AUC: Area under the curve; NPV: Negative predictive value.

Competing interests

The authors declare that they have no competing interests.

Authors' contributions

LZ participated in literature research and acquisition and analysis of imaging, and drafted the manuscript. L Chen participated in acquisition and analysis of imaging, performed the statistical analysis, and drafted the manuscript. QX participated in literature research and performed the statistical analysis. YZ participated in inclusion of patient. L Cheng participated in inclusion of patient. HL conceived of the study, participated in its design and coordination. JW conceived of the study, participated in its design, and edited manuscript. All authors read and approved the final manuscript.

Authors' information

Lin Zhang and Lihua Chen are co-first authors.

Author details

¹Department of Radiology, Southwest Hospital, Third Military Medical University, Chongqing 400038, China. ²Department of Radiology, Taihu Hospital, Jiangsu Province, Wuxi 214044, China.

Received: 16 August 2014 Accepted: 4 February 2015

Published online: 01 March 2015

References

- Basu D, Siegel BA, McDonald DJ, Nussenbaum B. Detection of occult bone metastases from head and neck squamous cell carcinoma: impact of positron emission tomography computed tomography with fluorodeoxyglucose F 18. *Arch Otolaryngol Head Neck Surg.* 2007;133:801–5.
- Yang SN, Liang JA, Lin FJ, Kao CH, Lin CC, Lee CC. Comparing whole body (18) F-2-deoxyglucose positron emission tomography and technetium-99m methylene diphosphonate bone scan to detect bone metastases in patients with breast cancer. *J Cancer Res Clin Oncol.* 2002;128:325–8.
- Liu NB, Zhu L, Li MH, Sun XR, Hu M, Huo ZW, et al. Diagnostic value of 18F-FDG PET/CT in comparison to bone scintigraphy, CT and 18F-FDG PET for the detection of bone metastasis. *Asian Pac J Cancer Prev.* 2013;14:3647–52.
- Uchida K, Nakajima H, Miyazaki T, Tsuchida T, Hirai T, Sugita D, et al. (18) F-FDG PET/CT for Diagnosis of Osteosclerotic and Osteolytic Vertebral Metastatic Lesions: Comparison with Bone Scintigraphy. *Asian Spine J.* 2013;7:96–103.
- Kao CH, Hsieh JF, Tsai SC, Ho YJ, Yen RF. Comparison and discrepancy of 18F-2-deoxyglucose positron emission tomography and Tc-99m MDP bone scan to detect bone metastases. *Anticancer Res.* 2000;20:2189–92.
- Kruger S, Buck AK, Mottaghy FM, Hasenkamp E, Pauls S, Schumann C, et al. Detection of bone metastases in patients with lung cancer: 99mTc-MDP planar bone scintigraphy, 18F-fluoride PET or 18F-FDG PET/CT. *Eur J Nucl Med Mol Imaging.* 2009;36:1807–12.
- Ozulkar T, Kucukoz Uzun A, Ozulkar F, Ozpacac T. Comparison of (18) F-FDG-PET/CT with (99m) Tc-MDP bone scintigraphy for the detection of bone metastases in cancer patients. *Nucl Med Commun.* 2010;31:597–603.
- Min JW, Um SW, Yim JJ, Yoo CG, Han SK, Shim YS, et al. The role of whole-body FDG PET/CT, Tc 99m MDP bone scintigraphy, and serum alkaline

- phosphatase in detecting bone metastasis in patients with newly diagnosed lung cancer. *J Korean Med Sci.* 2009;24:275–80.
9. Even-Sapir E, Metser U, Mishani E, Lievshitz G, Lerman H, Leibovitch I. The detection of bone metastases in patients with high-risk prostate cancer: 99mTc-MDP Planar bone scintigraphy, single- and multi-field-of-view SPECT, 18F-fluoride PET, and 18F-fluoride PET/CT. *J Nucl Med.* 2006;47:287–97.
 10. Kawaoka T, Aikata H, Takaki S, Uka K, Azakami T, Saneto H, et al. FDG positron emission tomography/computed tomography for the detection of extrahepatic metastases from hepatocellular carcinoma. *Hepatol Res.* 2009;39:134–42.
 11. Byun BH, Kong CB, Lim I, Kim BI, Choi CW, Song WS, et al. Comparison of (18) F-FDG PET/CT and (99 m) Tc-MDP bone scintigraphy for detection of bone metastasis in osteosarcoma. *Skeletal Radiol.* 2013;42:1673–81.
 12. Volker T, Denecke T, Steffen I, Misch D, Schonberger S, Plotkin M, et al. Positron emission tomography for staging of pediatric sarcoma patients: results of a prospective multicenter trial. *J Clin Oncol.* 2007;25:5435–41.
 13. Choi YJ, Shin YD, Kang YH, Lee MS, Lee MK, Cho BS, et al. The Effects of Preoperative (18) F-FDG PET/CT in Breast Cancer Patients in Comparison to the Conventional Imaging Study. *J Breast Cancer.* 2012;15:441–8.
 14. Montini KM, Tulchinsky M. False-positive bone metastases on PET/CT secondary to sarcoidosis in a patient with rectal cancer. *Clin Nucl Med.* 2012;37:307–10.
 15. Morris MJ, Akhurst T, Osman I, Nunez R, Macapinlac H, Siedlecki K, et al. Fluorinated deoxyglucose positron emission tomography imaging in progressive metastatic prostate cancer. *Urology.* 2002;59:913–8.
 16. Ito S, Kato K, Ikeda M, Iwano S, Makino N, Tadokoro M, et al. Comparison of 18F-FDG PET and bone scintigraphy in detection of bone metastases of thyroid cancer. *J Nucl Med.* 2007;48:889–95.
 17. Hahn S, Heusner T, Kummel S, Koninger A, Nagarajah J, Muller S, et al. Comparison of FDG-PET/CT and bone scintigraphy for detection of bone metastases in breast cancer. *Acta Radiol.* 2011;52:1009–14.
 18. Kim MR, Roh JL, Kim JS, Choi SH, Nam SY, Kim SY. 18F-fluorodeoxyglucose-positron emission tomography and bone scintigraphy for detecting bone metastases in patients with malignancies of the upper aerodigestive tract. *Oral Oncol.* 2008;44:148–52.
 19. Damle NA, Bal C, Bandopadhyaya GP, Kumar L, Kumar P, Malhotra A, et al. The role of 18F-fluoride PET-CT in the detection of bone metastases in patients with breast, lung and prostate carcinoma: a comparison with FDG PET/CT and 99mTc-MDP bone scan. *Jpn J Radiol.* 2013;31:262–9.
 20. Shie P, Cardarelli R, Brandon D, Erdman W, Abdulrahim N. Meta-analysis: comparison of F-18 Fluorodeoxyglucose-positron emission tomography and bone scintigraphy in the detection of bone metastases in patients with breast cancer. *Clin Nucl Med.* 2008;33:97–101.
 21. Riegger C, Herrmann J, Nagarajah J, Hecktor J, Kuemmel S, Otterbach F, et al. Whole-body FDG PET/CT is more accurate than conventional imaging for staging primary breast cancer patients. *Eur J Nucl Med Mol Imaging.* 2012;39:852–63.
 22. Iagaru A, Mitra E, Mosci C, Dick DW, Sathekge M, Prakash V, et al. Combined 18F-fluoride and 18F-FDG PET/CT scanning for evaluation of malignancy: results of an international multicenter trial. *J Nucl Med.* 2013;54:176–83.
 23. Blake GM, Park-Holohan SJ, Cook GJ, Fogelman I. Quantitative studies of bone with the use of 18F-fluoride and 99mTc-methylene diphosphonate. *Semin Nucl Med.* 2001;31:28–49.
 24. Chang MC, Chen JH, Liang JA, Yang KT, Cheng KY, Kao CH. Accuracy of whole-body FDG-PET and FDG-PET/CT in M staging of nasopharyngeal carcinoma: a systematic review and meta-analysis. *Eur J Radiol.* 2013;82:366–73.
 25. Nakai T, Okuyama C, Kubota T, Yamada K, Ushijima Y, Taniike K, et al. Pitfalls of FDG-PET for the diagnosis of osteoblastic bone metastases in patients with breast cancer. *Eur J Nucl Med Mol Imaging.* 2005;32:1253–8.
 26. Oh JR, Byun BH, Hong SP, Chong A, Kim J, Yoo SW, et al. Comparison of (1) (3) (1) I whole-body imaging, (1) (3) (1) I SPECT/CT, and (1) (8) F-FDG PET/CT in the detection of metastatic thyroid cancer. *Eur J Nucl Med Mol Imaging.* 2011;38:1459–68.
 27. Gates GF. SPECT bone scanning of the spine. *Semin Nucl Med.* 1998;28:78–94.

Submit your next manuscript to BioMed Central and take full advantage of:

- Convenient online submission
- Thorough peer review
- No space constraints or color figure charges
- Immediate publication on acceptance
- Inclusion in PubMed, CAS, Scopus and Google Scholar
- Research which is freely available for redistribution

Submit your manuscript at
www.biomedcentral.com/submit

