

Transthoracic M-mode Echocardiography Demonstrating Cardiac Tamponade

Christian C. Toquica Gahona¹, Abi Watts², Keval V. Patel^{3,4}

Review began 11/21/2021

Review ended 11/30/2021

Published 12/02/2021

© Copyright 2021

Toquica Gahona et al. This is an open access article distributed under the terms of the Creative Commons Attribution License CC-BY 4.0., which permits unrestricted use, distribution, and reproduction in any medium, provided the original author and source are credited.

1. Internal Medicine, Saint Peter's University Hospital, New Brunswick, USA 2. Internal Medicine, Saint Peter's University Hospital, New Brunswick, USA 3. Cardiology, Rutgers-Robert Wood Johnson University Hospital, New Brunswick, USA 4. Cardiology, Saint Peter's University Hospital, New Brunswick, USA

Corresponding author: Christian C. Toquica Gahona, christiantoquica@gmail.com

Abstract

A 67-year-old man presented to the emergency department for two weeks of progressive shortness of breath with orthopnea and new-onset back pain. On admission, vital signs were normal, and physical exam was remarkable for jugular vein distention with the rest of the cardiovascular exam in normal limits. A bedside transthoracic echocardiogram showed a large circumferential pericardial effusion with M-mode analysis revealed diastolic collapse of the right ventricle (RV) and > 40% tricuspid inflow respiratory variation in Doppler. Emergency pericardiocentesis yielded 800 cm³ of yellow-colored fluid. Subsequently, the patient underwent lymph node biopsy showing tumor cells consistent with squamous cell carcinoma of unknown origin. This case highlights the use of bedside echocardiogram and M-mode imaging for the diagnosis of cardiac tamponade.

Categories: Cardiac/Thoracic/Vascular Surgery, Cardiology, Emergency Medicine

Keywords: pericardial effusion, pericardiocentesis, m-mode, transthoracic echocardiogram, cardiac tamponade

Introduction

Cardiac tamponade occurs when intrapericardial pressure impedes normal cardiac filling [1]. It is a medical emergency that, left untreated, can cause hemodynamical instability and lead to cardiac arrest. Although cardiac tamponade is a clinical diagnosis, physical findings have low diagnostic yield. The use of echocardiography plays a critical role in patients presenting with pericardial effusion (PE), allowing a quick assessment of the hemodynamic status and guidance of pericardiocentesis [2]. We present a case of an insidious onset of cardiac tamponade with negative clinical signs and describe the use of M-mode echocardiography in this setting.

Case Presentation

A 67-year-old man presented to the emergency department for severe back pain and two weeks of progressive shortness of breath at rest and orthopnea. On review of symptoms, he mentioned having one week of loss of appetite and unquantified weight loss. He did not have leg swelling, chest pain, cough, or fever. His past medical history includes hypertension, hyperlipidemia, coronary artery disease, previous stroke over one year ago, atrial fibrillation on apixaban, and right-sided renal cell cancer status post nephrectomy one year prior to presentation. The patient was a former smoker of one pack a day for over 40 years.

On admission, blood pressure was 117/64 mmHg, heart rate of 64 beats/min, respiratory rate of 16 breaths/minute, oxygen saturation was 99% breathing ambient air, temperature 98.2 degrees Fahrenheit, jugular vein distention was appreciated, cardiac sounds were normal with no rub, murmurs, or other extra sounds, there was no hepatomegaly or leg edema. Chest X-ray showed a boot-shaped cardiac silhouette concerning for pericardial effusion (Figure 1).

How to cite this article

Toquica Gahona C C, Watts A, Patel K V (December 02, 2021) Transthoracic M-mode Echocardiography Demonstrating Cardiac Tamponade. Cureus 13(12): e20106. DOI 10.7759/cureus.20106

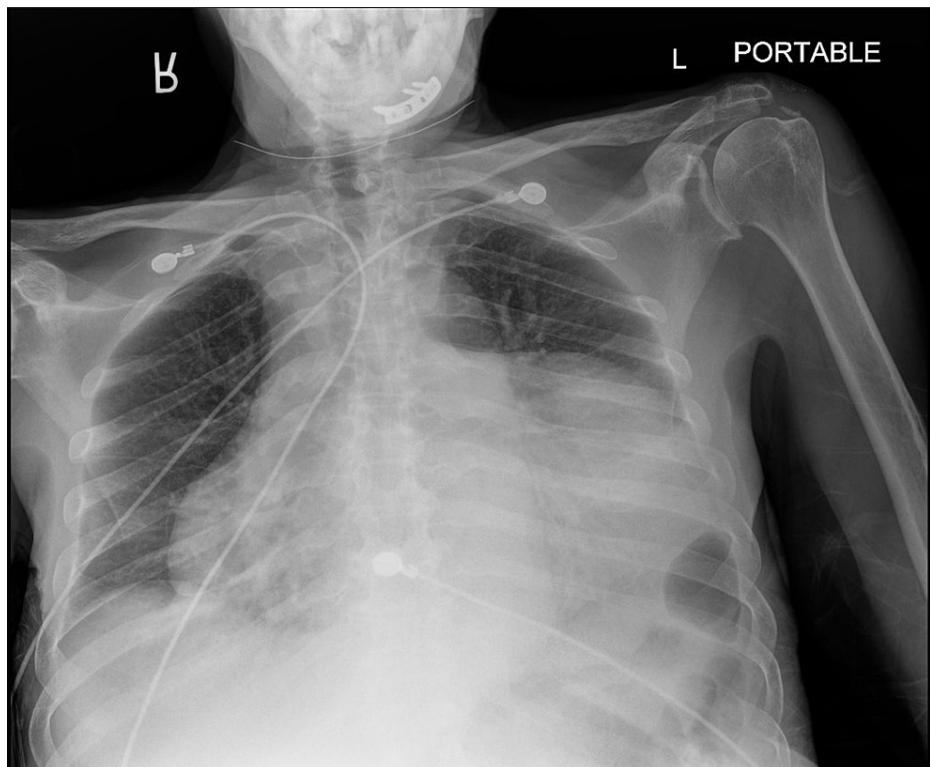

FIGURE 1: Anteroposterior X-ray of the chest

Evidence of a very large pericardial effusion with a classic "water bottle shape" heart.

The electrocardiogram (ECG) showed sinus rhythm at 61 bpm, normal voltages with no electrical alternans. A bedside transthoracic echocardiogram (TTE) showed a large circumferential pericardial effusion (Figure 2).

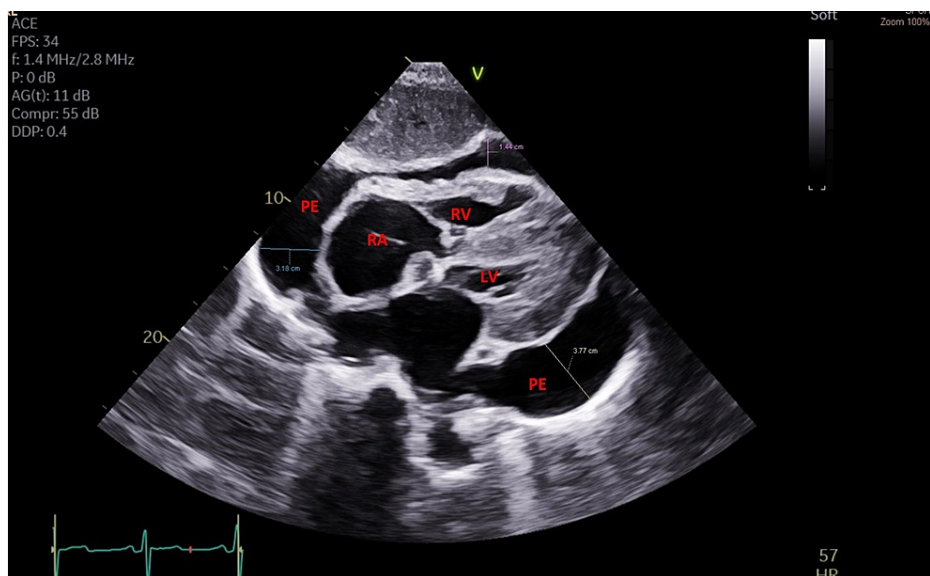

FIGURE 2: Transthoracic echocardiogram (TTE) subcostal view

A large circumferential pericardial effusion with early diastolic right ventricle free-wall inversion. LV (Left ventricle), PE (Pericardial effusion), RA (Right atrium), RV (Right ventricle).

M-mode analysis revealed right atrial (RA) collapse >30% (Figure 3), and diastolic collapse of the right ventricle (RV).

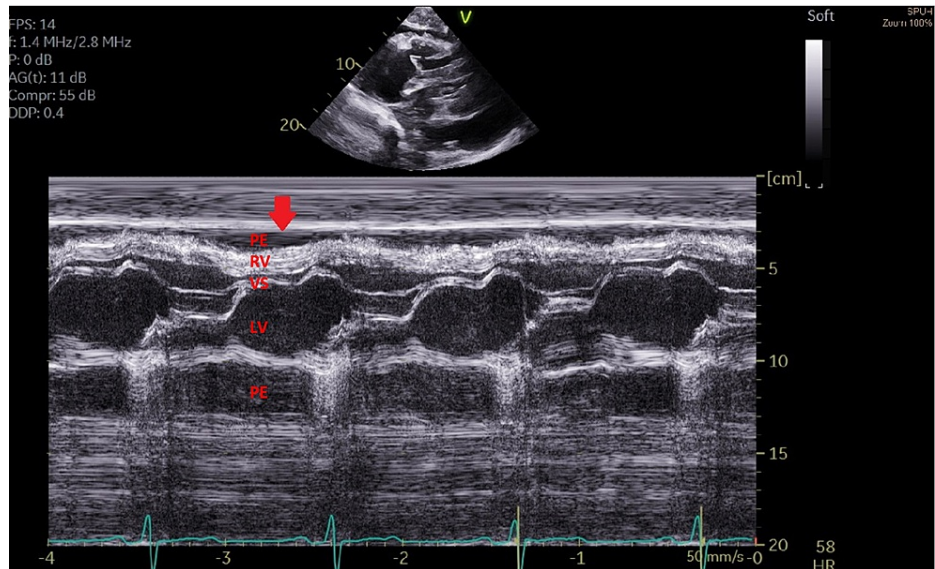

FIGURE 3: Transthoracic echocardiogram (TTE) M-mode

Evidence of right ventricle collapse in early diastole (Red arrow). LV (Left ventricle), PE (Pericardial effusion), RA (Right atrium), RV (Right ventricle),

Doppler imaging showed > 40% tricuspid inflow respiratory variation (Figure 4). The right ventricular systolic pressure was estimated at 44 mmHg, which is mildly elevated. The inferior vena cava (IVC) was normal in size, with less than 50% reduction in diameter of dilated vena cava during inspiration. The left ventricle had concentric hypertrophy with normal function (ejection fraction 60%).

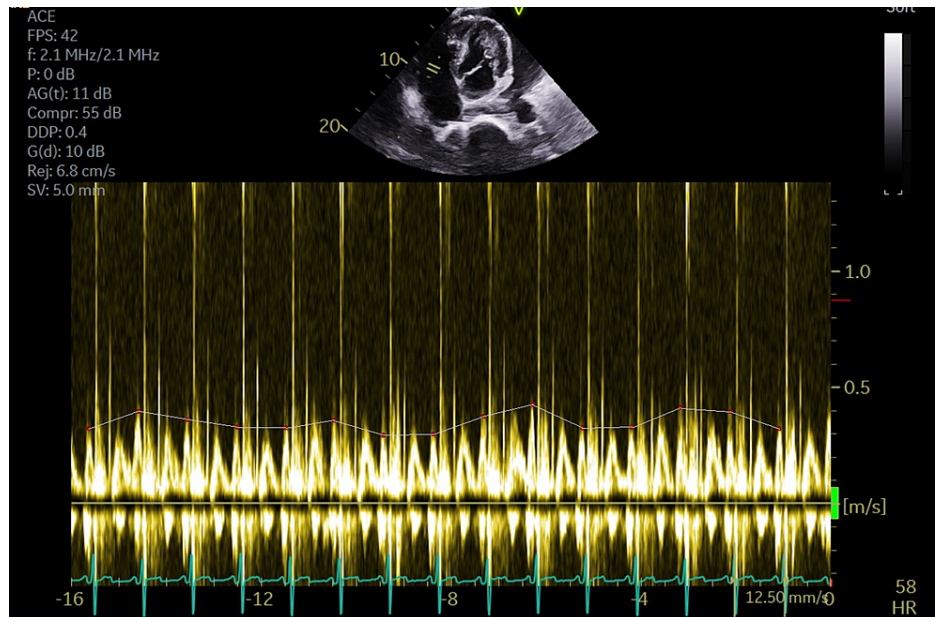

FIGURE 4: Transthoracic echocardiogram (TTE) doppler

Images showing > 40% tricuspid inflow respiratory variation. The grey line has been drawn for visual appreciation.

Emergency pericardiocentesis yielded 800 cm³ of yellow-colored fluid. Repeated immediate TTE showed trace pericardial fluid, and a control TTE on day 5 post-procedure showed no re-accumulation of the fluid. A complete analysis of the fluid was noticeable for reactive mesothelial cells, histiocytes and negative for microorganisms and malignancy. A computerized tomography (CT scan) of the abdomen and pelvis was performed given the history of malignancy and the patient's new-onset back pain which found multiple enlarged lymphadenopathies within the mediastinum, retroperitoneal, and mesenteric lymphadenopathy,

with no bone metastasis or fractures. The patient underwent a CT-guided biopsy of retroperitoneal lymph nodes with cytology showing tumor cells positive for CK7, PAN-CYTOKERATIN, P63, P40 and negative for CK20, TTF-1, RCC, PAX8 consistent with squamous cell carcinoma of unknown origin.

The patient was medically cleared and was discharged from the hospital and had a favorable clinical course without recurrence of the PE after one month follow-up.

Discussion

Cardiac tamponade is a medical emergency that requires a high degree of clinical suspicion for its recognition and prompt treatment. The clinical signs of cardiac tamponade were described by Dr. Claude Beck in 1935 initially as two triads of signs in patients with pericardial tamponade: 1) hypotension, venous distension, and diminished heart sounds in acute tamponade, and 2) high venous pressure, ascites, and diminished heart sounds in chronic cardiac compression [3]. However, in clinical practice, jugular venous distension, hypotension, and diminished heart sounds are found in around 54%, 28%, and 22% of the cases, respectively [4].

Symptoms such as dyspnea, chest discomfort, peripheral edema, fatigability are caused by increased filling pressures and limited cardiac output. It is interesting that, despite the degree of effusion and evidence of tamponade in imaging studies, symptoms can be mild in subacute pericardial effusions as described in the present case. In this clinical scenario, the use of chest X-ray, ECG, and echocardiography help in identifying cardiac tamponade [4].

The current etiology of pericardial effusions has shifted from infectious causes to malignancy and iatrogenic causes from cardiac interventions [5]. Other conditions such as hypothyroidism, autoimmune conditions, malignancy, tuberculosis, and myocardial infarction must also be ruled out.

Echocardiography is the diagnostic modality of choice for cardiac tamponade. The presence of right ventricle inversion exaggerated respiratory variation in peak mitral (>30%) and tricuspid (>60%) blood flow velocities in doppler, and dilated IVC with absent respiratory variation (IVC plethora) indicate impending tamponade [6-7]. Two of the three indicators use M-mode imaging.

Emergent pericardiocentesis is the treatment of choice for cardiac tamponade, and physicians must be aware that small increments of fluid in the pericardial sac may produce critical cardiac compression and lead to shock (last-drop phenomenon) [8]. In subacute and chronic effusions, there is a high chance of recurrence and should be followed by echocardiograms in 24 hours, and as much as 20% of patients will need pericardiectomy [1].

Conclusions

History and clinical examination have limited performance in diagnosing cardiac tamponade. The use of echocardiographic features to support the hemodynamical compromise in patients with pericardial effusion is highly encouraged. Echocardiography is a useful tool to support emergent treatment decisions in patients with cardiac tamponade.

Additional Information

Disclosures

Human subjects: Consent was obtained or waived by all participants in this study. Committee for the Protection of Human Subjects in Research issued approval None applicable. ETHICS APPROVAL The present article counted with approval of the ethics and HIPPA requirements of our institution IRB committee. . **Conflicts of interest:** In compliance with the ICMJE uniform disclosure form, all authors declare the following: **Payment/services info:** All authors have declared that no financial support was received from any organization for the submitted work. **Financial relationships:** All authors have declared that they have no financial relationships at present or within the previous three years with any organizations that might have an interest in the submitted work. **Other relationships:** All authors have declared that there are no other relationships or activities that could appear to have influenced the submitted work.

References

1. Appleton C, Gillam L, Koulogiannis K: Cardiac tamponade. *Cardiol Clin*. 2017, 35:525-37. [10.1016/j.ccl.2017.07.006](https://doi.org/10.1016/j.ccl.2017.07.006)
2. Porter TR, Shillcutt SK, Adams MS, Desjardins G, Glas KE, Olson JJ, Troughton RW: Guidelines for the use of echocardiography as a monitor for therapeutic intervention in adults: a report from the American Society of Echocardiography. *J Am Soc Echocardiogr*. 2015, 28:40-56. [10.1016/j.echo.2014.09.009](https://doi.org/10.1016/j.echo.2014.09.009)
3. Beck CS: Two cardiac compression triads. *JAMA*. 1935, 104:714-6.
4. Jacob S, Sebastian JC, Cherian PK, Abraham A, John SK: Pericardial effusion impending tamponade: a look beyond Beck's triad. *Am J Emerg Med*. 2009, 27:216-9. [10.1016/j.ajem.2008.01.056](https://doi.org/10.1016/j.ajem.2008.01.056)

5. Ho MY, Wang JL, Lin YS, et al.: Pericardiocentesis adverse event risk factors: a nationwide population-based cohort study. *Cardiology*. 2015, 130:37-45. [10.1159/000368796](https://doi.org/10.1159/000368796)
6. Prada G, Vieillard-Baron A, Martin AK, Hernandez A, Mookadam F, Ramakrishna H, Diaz-Gomez JL: Echocardiographic applications of m-mode ultrasonography in anesthesiology and critical care . *J Cardiothorac Vasc Anesth*. 2019, 33:1559-83. [10.1053/j.jvca.2018.06.019](https://doi.org/10.1053/j.jvca.2018.06.019)
7. Adler Y, Charron P, Imazio M, et al.: 2015 ESC guidelines for the diagnosis and management of pericardial diseases: the Task Force for the Diagnosis and Management of Pericardial Diseases of the European Society of Cardiology (ESC) endorsed by: the European Association for Cardio-Thoracic Surgery (EACTS). *Eur Heart J*. 2015, 36:2921-64. [10.1093/eurheartj/ehv318](https://doi.org/10.1093/eurheartj/ehv318)
8. Kearns MJ, Walley KR: Tamponade: hemodynamic and echocardiographic diagnosis. *Chest*. 2018, 153:1266-75. [10.1016/j.chest.2017.11.003](https://doi.org/10.1016/j.chest.2017.11.003)