

Research article

Open Access

## Major histocompatibility complex (*Mhc*) class Ib gene duplications, organization and expression patterns in mouse strain C57BL/6

Masato Ohtsuka\*<sup>1</sup>, Hidetoshi Inoko<sup>1</sup>, Jerzy K Kulski<sup>2</sup> and Shinichi Yoshimura<sup>1</sup>

Address: <sup>1</sup>Division of Basic Molecular Science and Molecular Medicine, School of Medicine, Tokai University, Bohseidai, Isehara, Kanagawa 259-1193, Japan and <sup>2</sup>Centre for Forensic Science, The University of Western Australia, Nedlands, WA, Australia

Email: Masato Ohtsuka\* - [masato@is.icc.u-tokai.ac.jp](mailto:masato@is.icc.u-tokai.ac.jp); Hidetoshi Inoko - [hinoko@is.icc.u-tokai.ac.jp](mailto:hinoko@is.icc.u-tokai.ac.jp); Jerzy K Kulski - [kulski@mac.com](mailto:kulski@mac.com); Shinichi Yoshimura - [syoshimu@is.icc.u-tokai.ac.jp](mailto:syoshimu@is.icc.u-tokai.ac.jp)

\* Corresponding author

Published: 17 April 2008

Received: 7 November 2007

*BMC Genomics* 2008, **9**:178 doi:10.1186/1471-2164-9-178

Accepted: 17 April 2008

This article is available from: <http://www.biomedcentral.com/1471-2164/9/178>

© 2008 Ohtsuka et al; licensee BioMed Central Ltd.

This is an Open Access article distributed under the terms of the Creative Commons Attribution License (<http://creativecommons.org/licenses/by/2.0>), which permits unrestricted use, distribution, and reproduction in any medium, provided the original work is properly cited.

### Abstract

**Background:** The mouse has more than 30 *Major histocompatibility complex (Mhc)* class Ib genes, most of which exist in the *H2* region of chromosome 17 in distinct gene clusters. Although recent progress in *Mhc* research has revealed the unique roles of several *Mhc* class Ib genes in the immune and non-immune systems, the functions of many class Ib genes have still to be elucidated. To better understand the roles of class Ib molecules, we have characterized their gene duplication, organization and expression patterns within the *H2* region of the mouse strain C57BL/6.

**Results:** The genomic organization of the *H2-Q*, *-T* and *-M* regions was analyzed and 21 transcribed *Mhc* class Ib genes were identified within these regions. Dot-plot and phylogenetic analyses implied that the genes were generated by monogenic and/or multigenic duplicated events. To investigate the adult tissue, embryonic and placental expressions of these genes, we performed RT-PCR gene expression profiling using gene-specific primers. Both tissue-wide and tissue-specific gene expression patterns were obtained that suggest that the variations in the gene expression may depend on the genomic location of the duplicated genes as well as locus specific mechanisms. The genes located in the *H2-T* region at the centromeric end of the cluster were expressed more widely than those at the telomeric end, which showed tissue-restricted expression in spite of nucleotide sequence similarities among gene paralogs.

**Conclusion:** Duplicated *Mhc* class Ib genes located in the *H2-Q*, *-T* and *-M* regions are differentially expressed in a variety of developing and adult tissues. Our findings form the basis for further functional validation studies of the *Mhc* class Ib gene expression profiles in specific tissues, such as the brain. The duplicated gene expression results in combination with the genome analysis suggest the possibility of long-range regulation of *H2-T* gene expression and/or important, but as yet unidentified nucleotide changes in the promoter or enhancer regions of the genes. Since the *Mhc* genomic region has diversified among mouse strains, it should be a useful model region for comparative analyses of the relationships between duplicated gene organization, evolution and the regulation of expression patterns.

## Background

The *Major Histocompatibility Complex (MHC)* genomic region harbors duplicated genes that express protein molecules responsible for the rejection of transplanted tissue, restricted antigen presentation and the recognition of self and non-self [1,2]. The *Mhc* genomic region in the mouse, located on chromosome 17, is named *H2* and the genes within this region are usually classified into three distinct classes (I to III) based on their structure and function [3]. The class I molecules generally elicit immune responses by presenting peptide antigens derived from intracellular proteins to T lymphocytes and their genes can be classified into two groups, the classical *Mhc* class I (class Ia) genes and the non-classical *Mhc* class I (class Ib) genes. The classical *Mhc* class Ia genes, such as *H2-K* and *-D* in the mouse, are highly polymorphic, expressed widely and present antigens to CD8+ cytotoxic T cells. To date, most studies of the *MHC* class I genomic region have been focused on the immunological function of class Ia molecules [4-6].

The non-classical class Ib molecules are structurally similar to the classical class Ia proteins, but in contrast to the classical class Ia proteins, they have limited or no polymorphisms. They are more restricted in their tissue expression and some have functions other than antigen presentation to CD8+ T cells. The non-classical class Ib proteins have shorter cytoplasmic tails and some of them lack consensus residues associated with peptide binding [7]. The mouse is considered to have more than 30 *Mhc* class Ib genes in the genome [3]. Most *Mhc* class Ib genes are located at the telomeric end of the 2 Mb-*H2* region within the *H2-Q*, *-T* and *-M* sub-regions, which were originally mapped and defined by recombination analysis. Although the non-classical class Ib genes are involved in immunological functions like the classical class Ia genes, they generally serve a more specialized role in the immune responses. The expression and function of some non-classical class Ib genes, including *H2-T23* (Qa-1), *-M3* and *-T3* (TL antigen), have been analyzed in detail. For example, Qa-1 is involved in the suppression of CD4+ T cell responses via CD94/NKG2A or CD94/NKG2C receptors [8,9]. The peptide presentation by the Qa-1 molecule may also have a role in CD8+ regulatory T cell activity [10]. *H2-M3* molecules prime the rapid response of CD8+ T cells by presenting *N*-formylated bacterial peptides [11]. The TL antigen is involved in the formation of memory CD8+ T cells [12] and in the regulation of iIEL responses in the intestine by interaction with homodimeric CD8 alpha receptors [13].

The class Ib molecules are also involved in non-immune functions. For example, the *H2-M1* and *-M10* families of the class Ib genes specifically interact with the V2R class of pheromone receptors presented on the cell surfaces of the vomeronasal organ [14,15]. The Qa-2 proteins encoded

by *H2-Q7* and *-Q9* class Ib genes influence the rate of pre-implantation embryonic development and subsequent embryonic survival [16]. In addition, the class I molecules have recently been shown to contribute to the development and plasticity of the brain [17,18]. So far, there is little information about which of the non-classical class Ib genes are involved in this function.

The molecular functions of many of the other class Ib molecules are still far from being understood and even the expression patterns for many of the *Mhc* class Ib genes remain to be elucidated. The *Mhc* class Ib genes are members of gene clusters that have been generated by different rounds of duplication and deletion [19]. In the mouse, the telomeric 1 Mb of the *Mhc* including the *H2-M* region was well characterized using the 129/Sv inbred strain [20]. The possible evolutionary fates of duplicated genes are nonfunctionalization, neofunctionalization or subfunctionalization [21]. Genes recently duplicated may even have the same functions by having and using identical or similar expression domain sequences. In order to better understand the role of class Ib molecules expressed by duplicated genes in different tissues, we have undertaken to examine, identify and characterize the *Mhc* class Ib gene duplication, organization and expression patterns within the *H2* region of the mouse strain C57BL/6.

The whole genome of the laboratory mouse strain C57BL/6J has been almost fully sequenced [22]. However, the genomic organization of the *Mhc* class I region of mice varies markedly between different haplotypes and inbred strains [20]. In the present study, we selected *Mhc* class Ib DNA sequences from the mouse genome database (NCBI Entrez Genome Project ID 9559), and characterized the organization of the *Mhc* class Ib genomic region for the mouse C57BL/6 strain (haplotype b). Expression patterns of each of the *Mhc* class Ib genes were examined by RT-PCR using gene-specific primer sets, and we identified *Mhc* class Ib genes with either tissue-restricted expression or tissue-wide expression. We also identified monogenic and multigenic duplicated regions within the *H2-T* region of the mouse inbred-strain, C57BL/6. Based on the results of our comprehensive analysis of the *Mhc* class Ib gene duplication, organization and expression patterns, we discuss the possible relationships and regulatory outcomes between the genomic location and expression patterns of the mouse *Mhc* class Ib duplicated genes.

## Results and Discussion

### Identification and genomic organization of transcribed *Mhc* class Ib genes

As the aim of this study was to determine the tissue expression patterns for each of the duplicated *Mhc* class Ib genes, we first needed to identify the location and the number of transcribing *Mhc* class Ib genes in the mouse genomic

sequence [22]. Although a nearly complete mouse genomic sequence of this region was available in the public database, there were many large sequence gaps and incomplete annotations for the sequence when we started this study. Therefore, we predicted the putative *Mhc* class Ib genes from the genomic contig NT\_039650.2 by using the GENSCAN program. This analysis identified 19 *Mhc* class Ib-like sequences with coding potential (data not shown). Based on these sequences and the information obtained from the public databases, we designed gene-specific primer sets (Table 1) and confirmed the expression of the predicted genes by RT-PCR against a panel of cDNA tissues as described below. The nucleotide sequences, determined by direct-sequencing of the RT-PCR-amplified fragments, were registered with the GenBank/DDBJ sequence database and given the accession numbers, [GenBank:AB266872, AB266873, AB267092-AB267096]. As a result, a total of 15 expressed genes were identified and mapped onto the current genomic sequence ("GS" number in Figure 1). Although there may be a possibility of misassemblies or missequencing of genomic sequence, most of the assembled sequence, especially the order of genes, is thought to be correct considering the fact that the distributions of restriction sites (such as *EcoRI*, *BamHI* and *KpnI*) are consistent with previous reports (data not shown) [23,24], and that the cDNA sequences we examined were perfectly matched with genomic sequence. However, there was no genomic sequence corresponding to the *H2-Q8* and *-Q9* genes that are believed to be present in C57BL/10 (haplotype b). At present, we do not know with certainty whether the assembly of the genome is completely correct in this region. Although the *H2-Q5* locus was annotated as *H2-Q8* in the genome database, we designated this locus as *H2-Q5* for the following reasons. 1) This locus was consistent with the physical map position of *H2-Q5* in the previous report [23], and 2) the DNA sequence of this locus is different from the *H2-Q8* gene of C57BL/10 (U57392). This analysis in combination with a previous report [25] revealed that a total of at least 21 *Mhc* class Ib genes, 7 in the *H2-Q* region, 11 in the *H2-T* region and 3 in the *H2-M* region are definitely transcribed in the C57BL/6 mouse. However, in the present study, we did not consider the *H2-M1*, *-10* family of *Mhc* class Ib genes that are located outside the *H2-Q* and *-T* genomic regions.

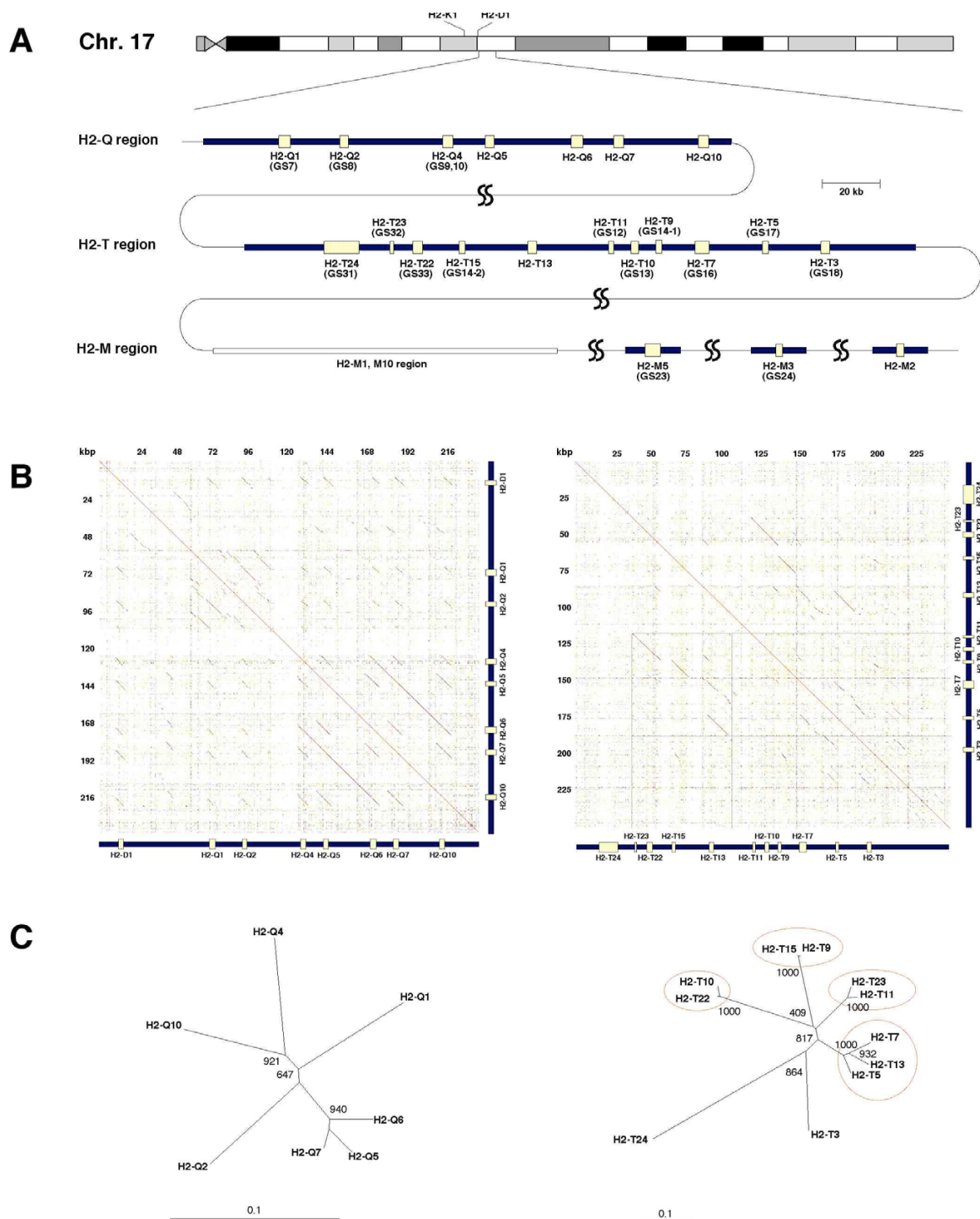
Table 2 presents the *H2* gene numbering system for C57BL/6 mice (haplotype b) that we have used in this paper. We designated each *H2* gene with reference to the genomic locations and designations used by others [23,24,26]. The nucleotide sequences were determined for the full-length cDNAs expressed by the genes *H2-T23*, *-T22*, *-T15*, *-T5* and *-M5* and submitted to the GenBank database [GenBank:AB359227-AB359231]. All genes

exhibited a standard class I structure with an alpha 1, alpha 2, alpha 3 and transmembrane (TM) domain.

#### **Monogenic and multigenic duplications**

*Mhc* class I genes tend to diversify between species or strains as a result of local duplications and deletions [27]. As local duplication often generates similar genes with similar expression pattern and functional redundancy, it is important to understand the genomic organization and evolution of the *Mhc* class Ib regions. Hence, dot-plot analysis was conducted by comparing the sequences of the *H2-Q* and *-T* regions to themselves (Figure 1B; 240,000 bp for *H2-Q* cluster, 250,000 bp for *H2-T* cluster). In addition to the short diagonal lines seen in the dot-plots due to the similarity of each *Mhc* class I gene, long diagonal lines that indicate evidence of local duplications are seen in both the *H2-Q* and *-T* regions. Regarding the *H2-Q* region, duplication is evident in approximately a 52-kb region from *H2-Q4* to *-Q10* (Figure 1B left). A long diagonal line is also seen in the *H2-T* region (Figure 1B right) indicating a multigenic duplication event within the *H2-T* region from *H2-T23* to *-T5* (Figure 2). The phylogenetic tree of *H2-T* genes (Figure 1C) supports the occurrence of a multigenic duplication event that produced some gene sets with a high sequence similarity (> 85% in coding region, e.g. *H2-T11* and *-T23*, *H2-T9* and *-T15*, *H2-T10* and *-T22*, and *H2-T5*, *-T7* and *-T13*). Similarities between these genes are seen not only in the coding region, but also in the untranslated region, introns and intergenic regions (Figures 1B and 3), indicating the possibility that these genes have a redundant function and/or expression pattern.

Figure 2 shows a schematic representation of a single multigenic tandem duplication of four ancestral genes that generated eight genes within the genomic D1 and D2 duplication products. The model also shows that before the occurrence of the multigenic duplication event a single monogenic tandem duplication had probably generated a copy of the *H2-T5* gene. This parsimonious model helps to explain the gene organization (Figure 1B), phylogenetic topologies of the gene sequences (Figure 1C) and the sequence similarities (Figure 3) between *H2-T23* and *-T11*, *H2-T22* and *-T10*, *H2-T15* and *-T9*, and *H2-T13* and *-T7*. However, the multigenic duplication model presented here for the mouse *H2-T* region has not taken into account the presence of pseudogenes *T1* and *T2* and other evolutionary mechanisms that may have contributed to diversity within this region, such as gene conversions and unequal cross-overs with other haplotypes. Nevertheless, the multigenic duplication model for the mouse *H2-T* region is similar to the multigenic tandem duplication models previously proposed for the *Mhc* class I region of human and non-human primates [28,29].



**Figure 1**

**Genomic organization of the H2-Q, -T and -M region.** (A) Gene content of the H2-Q, -T and -M regions on chromosome 17 of mouse C57BL/6 strain. The Mhc class Ib genes with coding potential are represented by yellow boxes. The genes determined by our initial analysis using GENSCAN program are indicated with a GS number. Gene contents regarding H2-M1 and -M10 families were omitted in this figure. The regions indicated by the squiggles are the regions where the non-Mhc genes are interspersed. The scale bar indicating 20 kb applies to the H2-Q and -T regions. (B) Dot-plot comparisons of the mouse H2-Q (left) and -T (right) regions. Comparison of the sequence to itself reveals the duplicated regions. (C) Phylogenetic tree analysis of H2-Q (left) and -T (right) genes based on nucleotide sequences of the entire coding region. Gene pairs showing highly similar sequences (>85%) in H2-T region are represented by red circles. Bootstrap values (1000 replicates) are indicated. A scale bar of "0.1" represents a branch-length of 0.1 nucleotide substitutions per site.

**Table 1: List of gene specific primer sets used for expression pattern analysis**

Gene	Primer set		Size (bp)
	Forward	Reverse	
H2-K1	GGGAGCCCCGGTACATGGAA	GGTGACTTTATCTTCAGGTCTGCT	548
H2-D1	TCGGCTATGTGGACAACAAGG	GGCCATAGCTCCAAGGACAC	818
H2-Q1	CTGCGGTATTTGAGACCTCG	GGTATCTGTGGAGCCACATCAG	502/686
H2-Q2	ACACACAGGTCTCCAAGGAA	TGGATCTTGAGCGTAGTCTCTTA	785
H2-Q4	CTTGCTGAGTTATTTCTACACCT	ACCGTCAGATCTGTGGTGACAT	583
H2-Q5	GGGAGCCCCGGTTCATCATC	CAGGGTGACAGCATCATAAGATA	539
H2-Q6	GTATTTCCACACTGCTGTGCTCT	AAGGACAACCAGAATAGCTACGT	871
H2-Q7	CGGGCCAACACTCGCTGCAA	GTATCTGCGGAGCGACTGCAT	515
H2-Q10	CACACTCCATGAGGTATTTGAA	CAGATCAGCAATGTGTGACATGATA	590/866
H2-T24	ATGCACAGTACTTCACTCATG	CCCCTAGCATATACTCCTGTGCG	736/839
H2-T23	AGTATTGGGAGCGGGAGACTT	AGCACCTCAGGGTGACTTCAT	438
H2-T22	CTGGAGCAGGAGGAAGCAGATA	CAAATGATGAACAAAATGAAAACCA	698
H2-T15	ACCCCTGGCCCCGACCCAA	CATCCGTGCATATCCTGGATT	332
H2-T13	GCCCTGACTATGATCGAGACT	CACCTCAGGGTGACATCACCTG	635
H2-T11	CGGTATTTCCACACCGTCGTA	TAGAGATATGCGAGGCTAAGTTG	415/628
H2-T10	CCCTTTGGGTTCACTCGCTT	CCTGGTCTCCAAACTCCACTTCT	661
H2-T9	ACCGCCTGGCCCCGACCCGA	CATCCGTGCATATCCTGGATA	332
H2-T7	CTTCACACGTTCCAGCTGTTGTT	AGGCCTGGTCTCCACAAGCTCT	432
H2-T5	GGTGGTGTTCAGAGACGCT	CTGCTCTTCAACACAAAAGG	482
H2-T3	TTCAACAGCTCAGGGGAGACTG	AAGCTCCGTGTCCTGAATCAAT	585
H2-M3	CAGCGCTGTGATAGCATTGA	ACAACAATAGTGATCACACCT	806
H2-M2	GAGGAGACCCACTACATGACTGTT	GAAAATGAAAGACTGAGGAGGTCTAC	798
b2m*	ATGGCTCGCTCGGTGACCCTG	ATTGCTCAGCTATCTAGGATA	546
GAPDH*	TGAAGTCTGGTGTGAACGGATTG	GGCCTTCTCCATGGTGGTGAAGAC	314

\*Sequences of these primers were obtained from a previous report [25].

Regarding the H2-Q region, the genes H2-Q5, -Q6 and -Q7, which form a tandem array in the H2-Q region (Figure 1B), also grouped relatively closely together in the phylogenetic tree analysis (Figure 1C). Assuming the current genome assembly is correct, then these three genes were probably generated by two separate monogenic tandem duplications much more recently than the duplications previously involved with the generation of the H2-Q1, -Q2, -Q4 and -Q10 genes, which are more distantly related in sequence in the phylogenetic analysis. However, the duplication structure of the H2-Q region in C57BL/6 (Figure 1B left) appears to be different to the mouse strain 129/SvJ [30].

#### Expression of Mhc class Ib genes in adult tissues

To clarify the tissue expression patterns for each of the Mhc class Ib genes, we conducted RT-PCR analysis of the cDNAs isolated from various tissues of the adult mouse. Although it is difficult to analyze Mhc class I expression due to the sequence similarity of the Mhc genes (showing 60 – 95% identities in coding region; data not shown), we circumvented this disadvantage by designing the gene-specific primer sets that are listed in Table 1. Transcription of each Mhc class I gene was detected as shown in Figure 4. The gene identities of the amplified cDNAs were confirmed by direct sequencing of the RT-PCR-amplified frag-

ments (indicated by yellow asterisks in Figure 4). Using the specific primer sets, we successfully amplify most of the identified Mhc class Ib genes, except for H2-M5, which may be expressed at very low levels and below the limit of detection of our RT-PCR assays. We obtained amplified fragments of the H2-M5 gene from the brain and thymus, but we were unable to detect amplified products in the other tissues (data not shown).

The gene expression patterns were classified into two types: tissue-wide or tissue-specific expression. H2-Q4, -Q7, -T24, -T23, -T22 and -M3 as well as the class Ia genes (H2-K1 and -D1) exhibited tissue-wide expression. In contrast, H2-Q1, -Q2, -Q5, -Q6, -Q10, -T15, -T13, -T11, -T10, -T9, -T7, -T5, -T3 and -M2 genes were expressed in a tissue-specific manner. Regardless of the tissue-wide or tissue-specific expression patterns, most of the class I genes were expressed in the thymus and intestine, both of which are critical organs for immune defense.

The tissue expression patterns of the genes H2-T11 and -T10 located within the duplicated D2 region (Figure 2) are more tissue-restricted than those of the respective paralogous genes H2-T23 and -T22 (Figures 4 and 5) that are located within the duplicated D1 region (Figure 2), confirming that major changes do occur in the expression

**Table 2: List of mouse MHC class Ib genes analysed in this study**

Gene name		mRNA sequences referred		
Used in this study	Others	NCBI accession	Ensembl transcript ID	NCBI accessions determined in this study
Q1 (GS7)		U96752	ENSMUST00000073208	-
Q2 (GS8)		AY989880	ENSMUST00000074806	AB266872
Q4 (GS9,10)	Qb-I	XR_034205	ENSMUST000000113887	AB267092, AB266873
Q5		-	ENSMUST00000040240	-
Q6		NM_207648	ENSMUST00000091611	-
Q7	Qa-2, Ped	NM_010394	ENSMUST00000071951	-
Q10		AK131620	ENSMUST00000068291	-
T24 (GS31)		NM_008207	ENSMUST00000066488	-
T23 (GS32)	Qa-I		ENSMUST00000102678	AB359230
T22 (GS33)		AK133985	ENSMUST00000058801	AB359229
T15 (GS14-2)		-	ENSMUST000000113742	AB359227
T13	Bl, blastocyst MHC, T25	AY989821	ENSMUST00000025333	-
T11 (GS12)		XM_975970	ENSMUST00000079918	-
T10 (GS13)		NM_010395	ENSMUST00000074201	-
T9 (GS14-1)		-	-	AB267093
T7 (GS16)		NM_001025208	ENSMUST00000064686	-
T5 (GS17)		NM_001081032	ENSMUST00000040467	AB359231
T3 (GS18)	TL	AK033602	ENSMUST00000025312	-
M5 (GS23)	CRW2	XM_903477	ENSMUST000000113667	AB359228
M3 (GS24)	Hmt	NM_013819	ENSMUST00000038580	AB267096
M2	Thyl9.4	AY302212	ENSMUST00000077662	-

Haplotype b (C57BL/6) was used. Nomenclature of each gene was based on the previous reports [23, 26], except for GS number. The H2 prefixes were omitted. The GS numbers in parenthesis represent the gene sequence numbers used in our laboratory.

profiles and functions of recently duplicated genes. Of particular note is the loss of expression in the liver, heart, muscle and testis by *H2-T11*, as previously reported for the liver [31], in comparison to its paralogous gene, *H2-T23*; and the loss of expression of *H2-T10* in all tissues except the thymus, spleen, ovary and placenta in comparison to the tissue-wide expression by its paralogous gene *H2-T22*. The gene paralogs, *H2-T13*, *-T7* and *-T5*, all showed tissue specific expression in the small intestine, except that the brains of adults also expressed the *H2-T13* gene, the thymus and placenta expressed the *H2-T5* gene and the thymus, ovary and placenta expressed *H2-T7* (Figure 4).

The tissue expression patterns of the two flanking genes, *H2-T24* and *-T3*, in the *H2-T* region are markedly different and may be among the oldest of the genes in this region. The centromeric *H2-T24* gene was expressed widely, whereas the telomeric *H2-T3* gene expression was restricted to the thymus and the small intestine (Figure 4) as previously reported [12,13].

As described above, the genes *H2-Q5*, *-Q6* and *-Q7* were probably generated by monogenic tandem duplications. In this regard, *H2-Q7* showed the widest tissue expression, followed by *H2-Q6* and then *H2-Q5*. This suggests that there might have been a gain or loss of tissue specificity

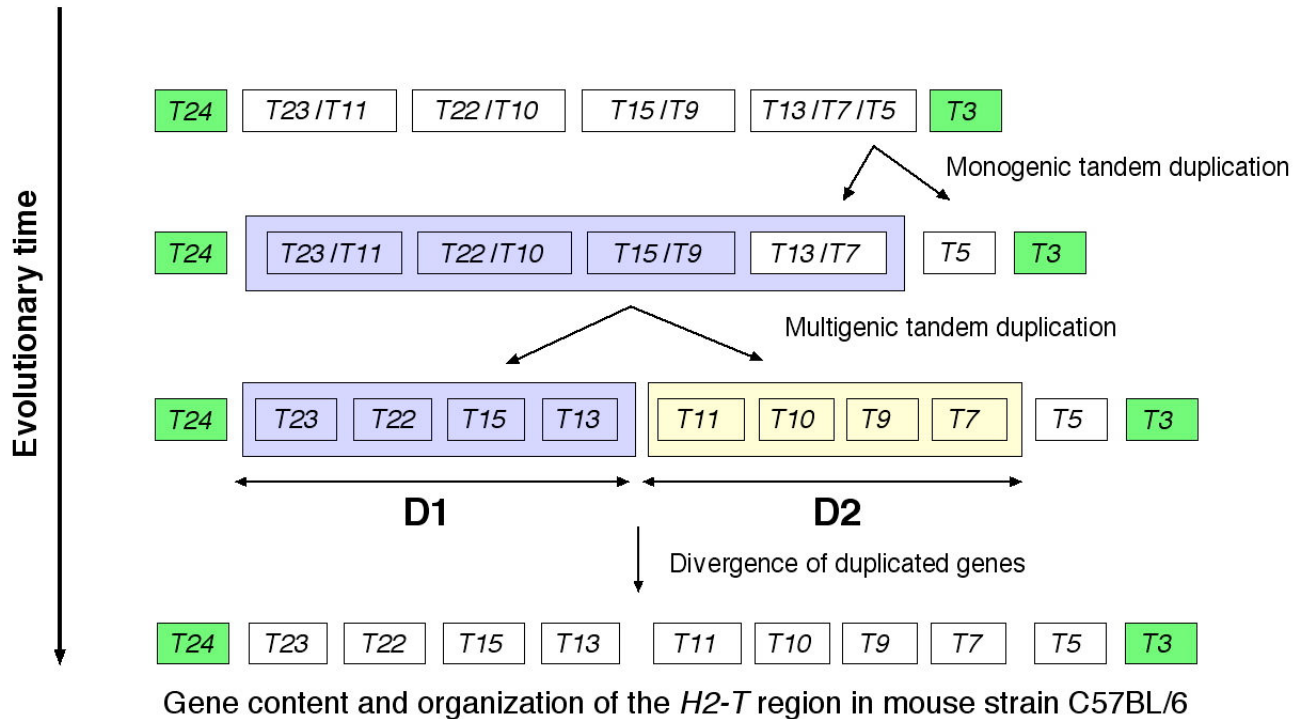
with each gene duplication event. Of the other *H2-Q* genes, the most tissue-wide expression was by *H2-Q4*.

The *Mhc* gene expression in the brain is of particular interest because such genes could have a specific function in brain development and plasticity [17]. In this study, we identified 12 class Ib genes, *H2-Q1*, *-Q2*, *-Q4*, *-Q7*, *-T24*, *-T23*, *-T22*, *-T15*, *-T13*, *-T11*, *-M3* and *-M5*, expressed in the brain. The *Mhc* gene expression in the brain warrants further investigation particularly to determine in what cells (neurons and/or various glial cells) and at what stages of brain development these genes are expressed.

#### Expression of Mhc class Ib genes in embryos and placentas

Some *Mhc* genes are known to express and function during development in the embryo [32,33] and/or in the placenta [34]. Therefore, we determined which of the 20 class Ib genes were expressed in the embryo and placenta (Figure 4 and 5). The expression of some of the class Ib genes gradually increased (e.g. *H2-Q10* and *-T7*) or decreased (e.g. *H2-Q6* and *-M3*) during the course of development. The class Ib genes that were expressed widely in the adult tissues (*H2-Q4*, *-Q7*, *-T24*, *-T23*, *-T22* and *-M3*) also tended to be expressed throughout the developmental stages. This observation suggests that the regions in which these class Ib genes are located may have an open or accessible chromatin configuration from the time of the first

Expansion of *H2-T* region by monogenic and multigenic tandem duplications



Gene content and organization of the *H2-T* region in mouse strain C57BL/6

Figure 2

**A schematic model of the expansion of the *H2-T* region by monogenic and multigenic tandem duplications.**

This model represents monogenic and multigenic tandem duplications originating from a hypothetical ancestral *H2-T* genomic sequence consisting of six *H2-T* genes. Each labeled box represents a *H2-T* gene in a linear array (horizontal) at different evolutionary times along the vertical axis. The horizontal double arrows labeled D1 and D2 represent the genomic products of the multigenic tandem duplication, with each product consisting of four genes.

observable developmental stage. We could not detect *H2-T13*, *-T10*, *-T9*, *-T3* and *-M2* in the embryo or placenta, although *H2-T13* (*Blastocyst MHC*) was previously shown to express in the placenta of B6 mice [34]. This negative result may be due to the developmental stage examined. Tajima et al. (2003) examined *Blastocyst MHC* gene expression at E3.5, E7.5 and E13.5 and expression at E13.5 was difficult to detect [34], while we analyzed gene expression at the developmental stages from E9.5 – E14.5.

We also examined the expression of class Ib genes in the brains of the E14.5 embryos (Figure 5). Nine genes (*H2-Q1*, *-Q2*, *-Q4*, *-Q7*, *-T24*, *-T23*, *-T22*, *-T11* and *-M3*) were transcribed in the brains of the E14.5 embryos. All of them were also expressed in the adult brain (Figure 4), indicating that these gene products may have a functional role in both adult and embryonic brains.

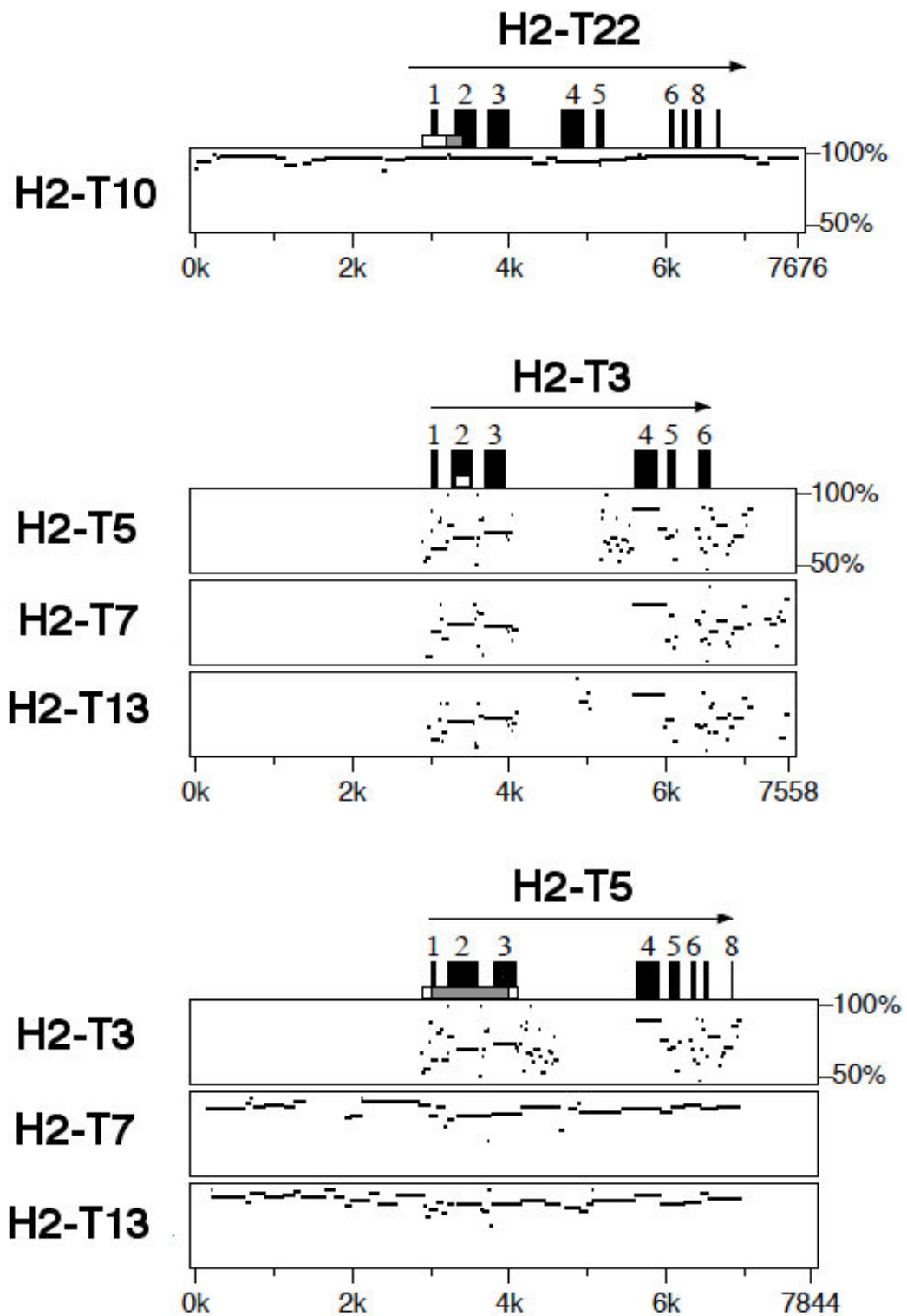
From the RT-PCR analyses in Figure 4 and 5, we identified alternative splicing variants in the *H2-Q1*, *-Q10*, *-T24*, *-T11*, *-T9* and *-M5* (for *M5* gene, see GenBank:AB378579)

genes. The splicing patterns can be classified into four types: A) a common splicing pattern for class I gene, B) a loss of alpha2 domain, C) an unspliced second intron and D) an unspliced fourth intron. The type B variant was seen for *H2-Q10* and *-M5* expression, whereas type C was observed in *H2-Q1*, *-T11* and *-T9* expression. *H2-T24* showed type D variant. It is of interest in future to determine whether these splicing variants have distinct or common functions. The type A and type B variants were previously reported for the *H2-T13* (*Blastocyst MHC*) gene, and the RMA-S cell expressing the type B variant was protected from NK cell-mediated rejection via loading of its signal peptide onto the Qa-I molecules [34].

**Expression patterns between duplicated class Ib genes**

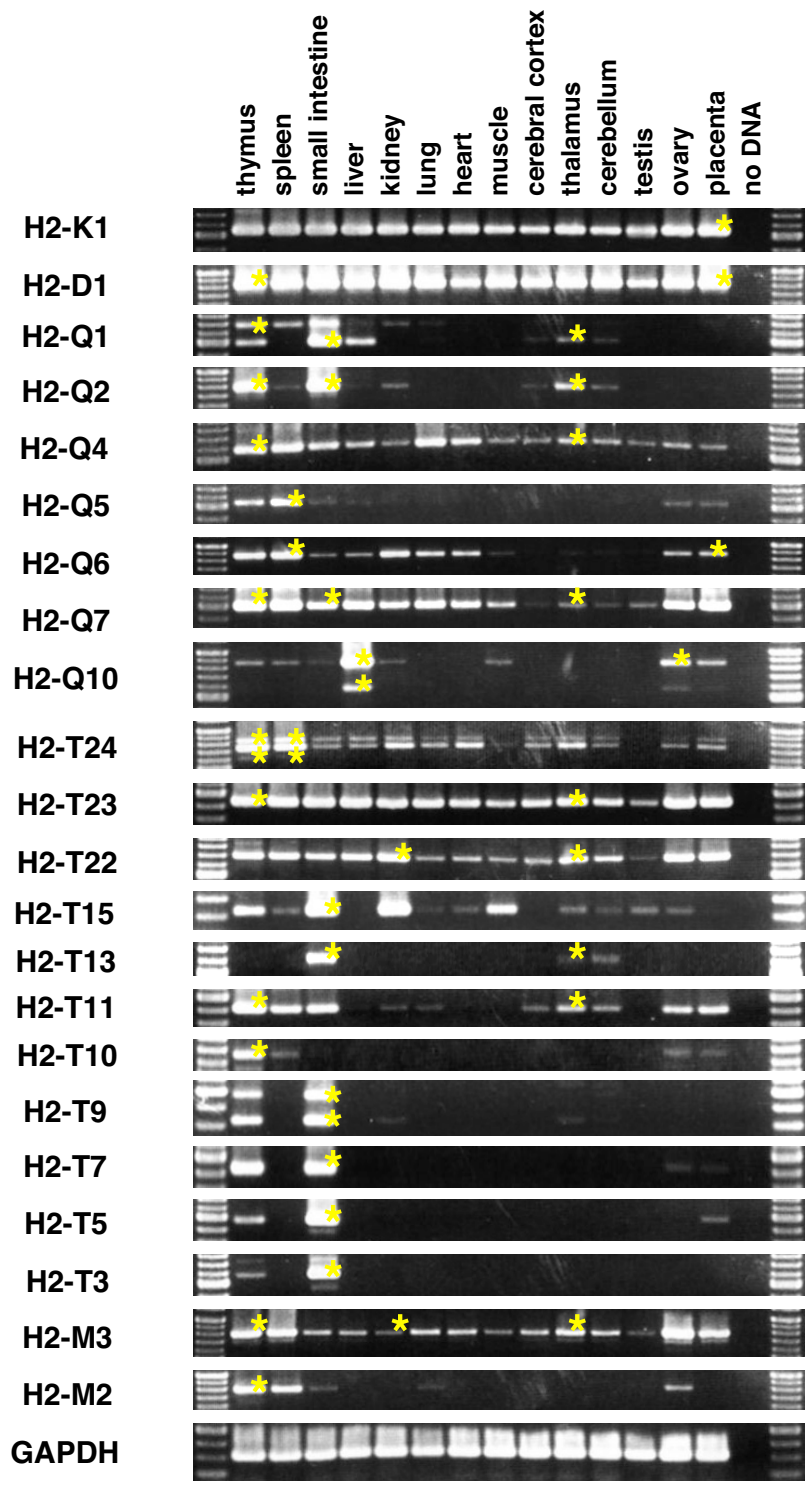
Since local duplication in the *H2-T* region (Figure 2) have produced gene sets with high sequence similarity (Figures 1B,C and 2) even in the upstream promoter region (Figure 3), a redundant expression pattern was expected between the similar genes. However, as described above, the expression patterns between similar genes were mostly



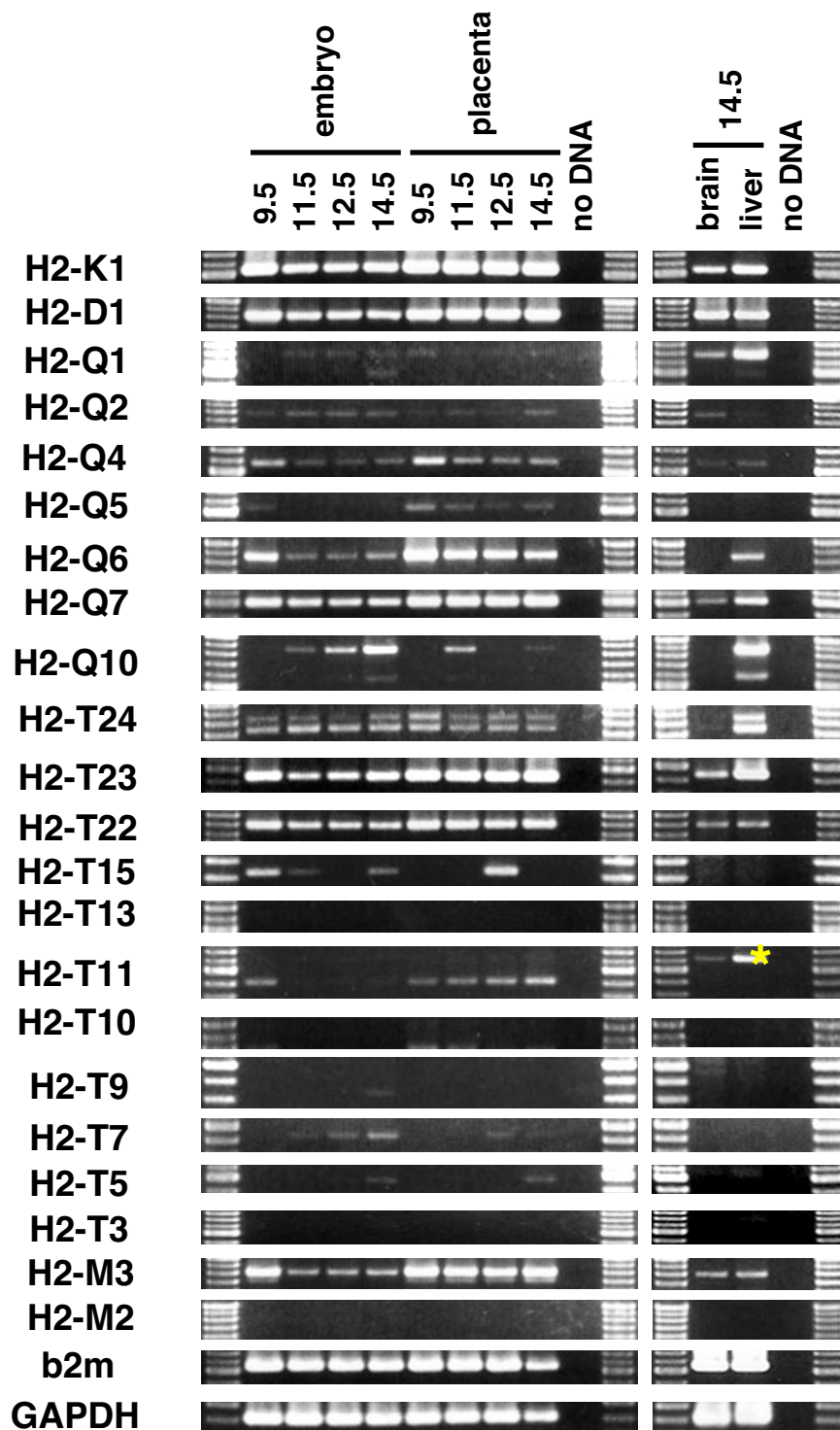


**Figure 3**  
**PipMaker analyses of genomic sequences of mouse H2-T genes.** PipMaker analyses were performed to detect similarity within the promoter region. Sequences used for comparison include 3 kb of 5' upstream region and 1 kb of 3' downstream region of coding sequence for each gene. Exons are indicated by black boxes above the plot.





**Figure 4**  
**Expression of Mhc class Ib genes in adult tissues.** RT-PCR was performed on total RNA isolated from tissues of C57BL/6j mouse. Identities of bands were confirmed by amplified sizes and by sequencing (indicated by yellow asterisk). The same reaction conditions were used for PCR.



**Figure 5**  
**Embryonic and placental expression of Mhc class Ib genes.** RT-PCR analysis was performed on total RNA isolated from E9.5–I4.5 of C57BL/6J embryos and placentas. As for the E14.5 embryo, RT-PCR was conducted using cDNA as templates, derived from total RNA isolated from the brain and liver. Identities of bands were confirmed by amplified sizes and by sequencing (indicated by yellow asterisk). The same reaction conditions were used for PCR.

different. For example, *H2-T23* was expressed widely, whereas the *H2-T11* gene paralog showed a much more restricted expression pattern. This difference in expression between duplicated genes was especially remarkable for *H2-T22* and *-T10* expression (Figure 4) because the sequences of the upstream promoter regions of *H2-T22* and *-T10* are almost identical (Figure 3). In contrast, the *H2-T13*, *-T5* and *-T7* duplicated genes have similar nucleotide sequences, including within their promoter region, and similar expression patterns (predominantly in small intestine). This expression pattern, especially for *H2-T5* and *-T7*, was almost the same as for *H2-T3* that flanks these genes (Figure 2), but exhibited no similarity in the promoter sequence (Figure 3).

The co-expression of neighboring genes, such as *H2-T24* to *-T22* or *H2-T15* to *-T3* (Figure 2), may be regulated by 1) independent cis-acting regulatory elements for each gene that produce similar expression patterns, or by 2) a shared long-range regulatory element that operates over several genes (i.e. a long-range enhancer and/or a chromatin level regulation). Model 1 is appropriate for duplicated regions in which control regions are duplicated together with the coding sequence [35]. This is the most likely explanation for co-expression of *H2-T5* and *-T7* (Figure 3). The possibility that different promoter sequences produce a similar expression pattern might also be explained by model 1. The 2.8 kb promoter region of *H2-T3* was shown previously to direct transgene expression in the epithelial cells of the small and large intestine [36]. Therefore, it will be of interest in future to examine whether the upstream regions of *H2-T5* and *-T7* have the same activity as that of *H2-T3* (Figure 3). We think, however, it is unlikely that all the genes located between *H2-T24* to *-T22* or *H2-T15* to *T3* contain their own cis-regulatory element with similar function. Considering the order of the *H2-T* genes that show tissue-wide or tissue-specific expression, we rather favor model 2. The *H2-T* genes with tissue-wide expression are located within the same 40 kb centromeric portion of the *H2-T* region (*H2-T24* to *-T22*), whereas the genes *H2-T15* to *-T3* located at the telomeric-end exhibited a tissue-specific expression pattern with most of them predominantly expressed in the small intestine (Figure 4). The region containing the genes from *H2-T15* to *-T3* with the restricted tissue expression spans as much as 150 kb, which is consistent with the possibility of a long-range regulation. The long-range regulation may provide a simple explanation of different expression patterns of similar genes (e.g. *H2-T22* and *-T10*) and similar expression pattern of genes with distinct promoter regions (e.g. *H2-T5*, *-T7* and *-T3*) over long distances. This model is supported by recent papers that reported that a special AT-rich binding protein 1 (SATB1), the most characterized matrix attachment regions (MARs)-binding protein (MBP), is involved in the tissue-specific chromatin organization of

the human *MHC* class I locus and its expression profile [37,38].

The mouse is known to have strain-specific gene duplications in the *H2-T* region with a number of duplicated *H2-T* gene differences between strains producing considerable variability between haplotypes [39,40]. The genomic features, organization and the expression patterns of the *H2-T* genes in other mouse strains warrant a comparative analysis. The expression pattern analysis of rat *Mhc* class Ib genes [41] may also provide clues for our hypothesis for the long-range regulation of duplicated class Ib gene expression. In addition, an investigation of gene duplications in genetically modified mice may help to distinguish between the different models involved in the regulation of duplicated gene expression. We are currently generating chromosomally engineered mice towards these ends.

## Conclusion

We have identified 21 transcribed *Mhc* class Ib genes in the *H2-Q*, *-T* and *-M* regions and examined their expression patterns within a wide array of developmental and adult mouse tissues. Some of the class Ib gene products were expressed tissue-wide, while others were expressed in a tissue-restricted manner. These results provide a basis to select important candidate *Mhc* class Ib genes for future functional validation studies. For example, we found 12 brain-expressed class Ib genes that could have neuronal and other functions in brain development and plasticity. We also found that genes expressed tissue-wide are located in the centromeric region, whereas the tissue-specifically expressed genes are located towards the telomeric end of the *H2-T* region where the number of genes has been increased by local duplication. In this region, there are genes that showed distinct expression patterns in spite of their similar nucleotide sequences, and there is a gene pair that has a similar expression pattern, but dissimilar promoter sequence regions. From these results, the presence of a long-range regulation of *H2-T* genes is suggested, although we cannot dismiss the possibility that nucleotide changes in the promoter and enhancer regions have contributed to the loss or gain of tissue-wide expression. Since this region has diversified not only between rodent species, but also between mouse strains, it should be a good model region to address the relationship between genomic organization and expression patterns.

## Methods

### Sequence analysis

The genomic sequences of the *H2* region used in this study were obtained from the public databases at the NCBI Entrez Genome Project ID 9559 [42] and the Ensembl Mouse Genome Project [43]. Although we first analyzed the NT\_039650.2 genomic contig by using a GENSCAN program [44] to identify the *Mhc* class Ib

genes, we finally utilized the NCBI Mouse Build 36 containing the nearly completely annotated sequence of this region, which was released on June 20<sup>th</sup>, 2006. Dot matrix analysis was performed on these genomic sequences to detect duplicated regions by using Harplot Ver. 2.0 as part of the computer software GENETYX package. Complete or partial coding sequences of each *Mhc* class I gene was first predicted by GENSCAN, referred to the annotation, and finally confirmed by the sequencing of RT-PCR products. These coding sequences (nucleic acids) were aligned by the ClustalW program version 1.83 at DDBJ [45] using the default setting and Kimura's two-parameter method to estimate the evolutionary distances. The final outputs as radial phylogenetic trees were generated with the TreeView drawing software. The sequences used for the phylogenetic tree analyses are listed in Table 2 (shown in "Ensembl transcript ID" column for *H2-Q1*, *-Q2*, *-Q5*, *-Q6*, *-Q7*, *-Q10*, *-T24*, *-T13*, *-T11*, *-T10*, *-T7* and *-T3*, in "NCBI accession" column for *H2-Q4*, and in the "Determined in this study" column for *H2-T23*, *-T22*, *-T15*, *-T9*, *-T5*). PipMaker analyses were performed on selected *Mhc* class Ib gene sequences to visualize the DNA sequence similarities [46]. The genomic sequences analyzed by PipMaker contained the regulatory region 3 kb upstream from ATG start codon and the untranslated downstream region 1 kb from the stop codon in addition to the exon and intron sequences.

#### Reverse transcriptase-polymerase chain reaction (RT-PCR)

The mRNA expression of *Mhc* class Ib genes was determined by RT-PCR analysis. Total cellular RNA was isolated from the thymus, spleen, small intestine, liver, kidney, lung, heart, skeletal muscle, cerebral cortex, thalamus, cerebellum, testis and ovary of adult C57BL/6J mice, and the embryo (E9.5 – E14.5, where embryonic day 0.5 [E0.5] was defined as midday (noon) of day 1 when a vaginal plug was detected after overnight mating.), placenta (E9.5 – E14.5), and embryonic (E14.5) brains and livers of C57BL/6J mice using the guanidine isothiocyanate/CsCl ultracentrifugation method. Complementary DNA (cDNA) was synthesized from isolated RNA using the Gene Amp RNA-PCR core kit (Applied Biosystem) with the oligo-dT primer and 2 µg RNA as template in a 40 µl volume according to the manufacture's protocol. An aliquot of 0.5 µl from the 40 µl of the cDNA was used for RT-PCR reactions of all cDNA samples. The PCR was performed in 20 µl of a total reaction volume under the following conditions: cDNA was denatured at 95°C for 5 min, followed by 35 cycles of amplification (95°C for 45 s, 58°C for 30 s and 72°C for 1 min) and 5 min at 72°C. The PCR primers used for the amplifications are listed in Table 1 (see also additional file 1). The primer sets were manually designed to amplify specific *Mhc* class Ib genes by locating the gene specific polymorphisms within 5-bp

of the 3' end as much as possible. All primers were designed within putative cDNA to flank or cross at least one exon-intron border. Resultant RT-PCR products were directly sequenced to verify their identity.

#### 3' Rapid amplification of cDNA end (RACE) and cloning of class Ib cDNAs

To determine the complete cDNA sequences of *H2-T5*, *-T15*, *-T22*, *-T23* and *-M5*, 3'RACE was performed using thymus or duodenum RNAs as template, the oligo-dT-primer with adapter (GGCCACGCGTCTGACTAGTACT<sub>17</sub>), and the forward primers listed in Table 1. The 3'RACE products were cloned into pBSII plasmid (STRATAGENE). RT-PCR covering the translation start site was done using the following forward primers designed from the genomic sequences around the translation start codon (ATG) as predicted by GENSCAN program:

*H2-T5*; TCTCCTGTATCATCATTCCCAGAT,

*H2-T15*; ACTGTACTGAGCTCTCTCTATCCCA,

*H2-T22*; AGTTTATAAAGCTGTCCAAGATCT,

*H2-T23*; GATTCAGGTTCCCTCACAGACCCAG,

*H2-M5*; TGTATGAGAAGCCCTGCGCTCT, and the reverse primer listed in Table 1. The products were also cloned into pBSII plasmid. The nucleotide sequences of the 3'RACE and RT-PCR products were combined and analyzed.

#### List of abbreviations

*Mhc*: major histocompatibility complex; RT-PCR: Reverse transcriptase-polymerase chain reaction.

#### Authors' contributions

MO designed and performed the experiments, conducted genome analyses, prepared the manuscript, and is responsible for this study. HI is the director of the laboratory and gave suggestions for this study. JKK helped in editing the manuscript and in interpreting the genome analysis. SY carried out the preparation, cloning and sequencing of cDNA, and participated in the design of the study. All authors have read and approved the final manuscript.

#### Additional material

##### Additional file 1

*Primer positions.* Positions of primers were indicated in alignment of *Mhc* class I sequences. Forward and reverse primers were shown in red and blue, respectively.

Click here for file

[<http://www.biomedcentral.com/content/supplementary/1471-2164-9-178-S1.doc>]

## Acknowledgements

We thank A. Shigenari, H. Miura, M. Koshimizu and M. Ayabe for technical assistance. We also thank reviewer 3 for his suggestion regarding nomenclature of H2 genes. This work was supported in part by the Research and Study Program of the Tokai University Educational System General Research Organization (2005), and by 2006 Tokai University School of Medicine Research Aid to MO.

## References

- Snell GD: **The Nobel Lectures in Immunology. Lecture for the Nobel Prize for Physiology or Medicine, 1980: Studies in histocompatibility.** *Scand J Immunol* 1992, **36(4)**:513-526.
- Zinkernagel RM, Doherty PC: **The discovery of MHC restriction.** *Immunol Today* 1997, **18(1)**:14-17.
- Kumanovics A, Fischer Lindahl K: **Good copy, bad copy: choosing animal models for HLA-linked diseases.** *Curr Opin Genet Dev* 2004, **14(3)**:258-263.
- Cresswell P, Ackerman AL, Giodini A, Peaper DR, Wearsch PA: **Mechanisms of MHC class I-restricted antigen processing and cross-presentation.** *Immunol Rev* 2005, **207**:145-157.
- Shen L, Rock KL: **Priming of T cells by exogenous antigen cross-presented on MHC class I molecules.** *Curr Opin Immunol* 2006, **18(1)**:85-91.
- Smyth LA, Afzali B, Tsang J, Lombardi G, Lechler RI: **Intercellular transfer of MHC and immunological molecules: molecular mechanisms and biological significance.** *Am J Transplant* 2007, **7(6)**:1442-1449.
- Stroynowski I, Lindahl KF: **Antigen presentation by non-classical class I molecules.** *Curr Opin Immunol* 1994, **6(1)**:38-44.
- Hu D, Ikizawa K, Lu L, Sanchirico ME, Shinohara ML, Cantor H: **Analysis of regulatory CD8 T cells in Qa-1-deficient mice.** *Nat Immunol* 2004, **5(5)**:516-523.
- Sarantopoulos S, Lu L, Cantor H: **Qa-1 restriction of CD8+ suppressor T cells.** *J Clin Invest* 2004, **114(9)**:1218-1221.
- Lu L, Werneck MB, Cantor H: **The immunoregulatory effects of Qa-1.** *Immunol Rev* 2006, **212**:51-59.
- Xu H, Chun T, Choi HJ, Wang B, Wang CR: **Impaired response to Listeria in H2-M3-deficient mice reveals a nonredundant role of MHC class Ib-specific T cells in host defense.** *J Exp Med* 2006, **203(2)**:449-459.
- Madakamtil LT, Christen U, Lena CJ, Wang-Zhu Y, Attinger A, Sundarrajan M, Ellmeier W, von Herrath MG, Jensen P, Littman DR, Cheroutre H: **CD8alpha-mediated survival and differentiation of CD8 memory T cell precursors.** *Science* 2004, **304(5670)**:590-593.
- Leishman AJ, Naidenko OV, Attinger A, Koning F, Lena CJ, Xiong Y, Chang HC, Reinherz E, Kronenberg M, Cheroutre H: **T cell responses modulated through interaction between CD8alpha and the nonclassical MHC class I molecule, TL.** *Science* 2001, **294(5548)**:1936-1939.
- Loconto J, Papes F, Chang E, Stowers L, Jones EP, Takada T, Kumanovics A, Fischer Lindahl K, Dulac C: **Functional expression of murine V2R pheromone receptors involves selective association with the M10 and M1 families of MHC class Ib molecules.** *Cell* 2003, **112(5)**:607-618.
- Ishii T, Hirota J, Mombaerts P: **Combinatorial coexpression of neural and immune multigene families in mouse vomeronasal sensory neurons.** *Curr Biol* 2003, **13(5)**:394-400.
- Wu L, Feng H, Warner CM: **Identification of two major histocompatibility complex class Ib genes, Q7 and Q9, as the Ped gene in the mouse.** *Biol Reprod* 1999, **60(5)**:1114-1119.
- Huh GS, Boulanger LM, Du H, Riquelme PA, Brotz TM, Shatz CJ: **Functional requirement for class I MHC in CNS development and plasticity.** *Science* 2000, **290(5499)**:2155-2159.
- Syken J, Grandpre T, Kanold PO, Shatz CJ: **PirB restricts ocular-dominance plasticity in visual cortex.** *Science* 2006, **313(5794)**:1795-1800.
- Amadou C, Younger RM, Sims S, Matthews LH, Rogers J, Kumanovics A, Ziegler A, Beck S, Lindahl KF: **Co-duplication of olfactory receptor and MHC class I genes in the mouse major histocompatibility complex.** *Hum Mol Genet* 2003, **12(22)**:3025-3040.
- Takada T, Kumanovics A, Amadou C, Yoshino M, Jones EP, Athanasiou M, Evans GA, Fischer Lindahl K: **Species-specific class I gene expansions formed the telomeric 1 mb of the mouse major histocompatibility complex.** *Genome Res* 2003, **13(4)**:589-600.
- Postlethwait J, Amores A, Cresko W, Singer A, Yan YL: **Subfunction partitioning, the teleost radiation and the annotation of the human genome.** *Trends Genet* 2004, **20(10)**:481-490.
- Waterston RH, Lindblad-Toh K, Birney E, Rogers J, Abril JF, Agarwal P, Agarwala R, Ainscough R, Alexandersson M, An P, Antonarakis SE, Attwood J, Baertsch R, Bailey J, Barlow K, Beck S, Berry E, Birren B, Bloom T, Bork P, Botcherby M, Bray N, Brent MR, Brown DG, Brown SD, Bult C, Burton J, Butler J, Campbell RD, Carninci P, Cawley S, Chiaromonte F, Chinwalla AT, Church DM, Clamp M, Clee C, Collins FS, Cook LL, Copley RR, Coulson A, Couronne O, Cuff J, Curwen V, Cutts T, Daly M, David R, Davies J, Delehaunty KD, Deri J, Dermizakis ET, Dewey C, Dickens NJ, Diekhans M, Dodge S, Dubchak I, Dunn DM, Eddy SR, Elnitski L, Emes RD, Eswara P, Eyas E, Felsenfeld A, Fellwell GA, Flicek P, Foley K, Frankel WN, Fulton LA, Fulton RS, Gage TS, Gage D, Gibbs RA, Glusman G, Gnerre S, Goldman N, Goodstadt L, Grafham D, Graves TA, Green ED, Gregory S, Guigo R, Guyer M, Hardison RC, Haussler D, Hayashizaki Y, Hillier LW, Hinrichs A, Hlavina W, Holzer T, Hsu F, Hua A, Hubbard T, Hunt A, Jackson I, Jaffe DB, Johnson LS, Jones M, Jones TA, Joy A, Kamal M, Karlsson EK, Karolchik D, Kasprzyk A, Kawai J, Keibler E, Kells C, Kent WJ, Kirby A, Kolbe DL, Korfi I, Kucherlapati RS, Kulbokas EJ, Kulp D, Landers T, Leger JP, Leonard S, Letunic I, Levine R, Li J, Li M, Lloyd C, Lucas S, Ma B, Maglott DR, Mardis ER, Matthews L, Mauceli E, Mayer JH, McCarthy M, McCombie WR, McLaren S, McLay K, McPherson JD, Meldrim J, Meredith B, Mesirov JP, Miller W, Miner TL, Mongin E, Montgomery KT, Morgan M, Mott R, Mullikin JC, Muzny DM, Nash WE, Nelson JO, Nhan MN, Nicol R, Ning Z, Nusbaum C, O'Connor MJ, Okazaki Y, Oliver K, Overton-Larty E, Pachter L, Parra G, Pepin KH, Peterson J, Pezner P, Plumb R, Pohl CS, Poliakov A, Ponce TC, Ponting CP, Potter S, Quail M, Reymond A, Roe BA, Roskin KM, Rubin EM, Rust AG, Santos R, Sapojnikov V, Schultz B, Schultz J, Schwartz MS, Schwartz S, Scott C, Seaman S, Searle S, Sharpe T, Sheridan A, Shownkeen R, Sims S, Singer JB, Slater G, Smit A, Smith DR, Spencer B, Stabenau A, Stange-Thomann N, Sugnet C, Suyama M, Tesler G, Thompson J, Torrents D, Trevisan E, Tromp J, Ucla C, Ureta-Vidal A, Vinson JP, Von Niederhausern AC, Wade CM, Wall M, Weber RJ, Weiss RB, Wendl MC, West AP, Wetterstrand K, Wheeler R, Whelan S, Wierzbowski J, Willey D, Williams S, Wilson RK, Winter E, Worley KC, Wyman D, Yang S, Yang SP, Zdobnov EM, Zody MC, Lander ES: **Initial sequencing and comparative analysis of the mouse genome.** *Nature* 2002, **420(6915)**:520-562.
- Weiss EH, Golden L, Fahrner K, Mellor AL, Devlin JJ, Fluhman H, Tidens H, Bud H, Flavell RA: **Organization and evolution of the class I gene family in the major histocompatibility complex of the C57BL/10 mouse.** *Nature* 1984, **310(5979)**:650-655.
- Brown GD, Choi Y, Egan G, Meruelo D: **Extension of the H-2 TLb molecular map. Isolation and characterization of T13, T14, and T15 from the C57BL/6 mouse.** *Immunogenetics* 1988, **27(4)**:239-251.
- Guidry PA, Stroynowski I: **The murine family of gut-restricted class Ib MHC includes alternatively spliced isoforms of the proposed HLA-G homolog, "blastocyst MHC".** *J Immunol* 2005, **175(8)**:5248-5259.
- Klein J, Benoist C, David CS, Demant P, Lindahl KF, Flaherty L, Flavell RA, Hammerling U, Hood LE, Hunt SW 3rd, et al.: **Revised nomenclature of mouse H-2 genes.** *Immunogenetics* 1990, **32(3)**:147-149.
- Shiina T, Tamiya G, Oka A, Takishima N, Yamagata T, Kikkawa E, Iwata K, Tomizawa M, Okuaki N, Kuwano Y, Watanabe K, Fukuzumi Y, Itakura S, Sugawara C, Ono A, Yamazaki M, Tashiro H, Ando A, Ikemura T, Soeda E, Kimura M, Bahram S, Inoko H: **Molecular dynamics of MHC genesis unraveled by sequence analysis of the 1,796,938-bp HLA class I region.** *Proc Natl Acad Sci U S A* 1999, **96(23)**:13282-13287.
- Kulski JK, Anzai T, Shiina T, Inoko H: **Rhesus macaque class I duplication structures, organization, and evolution within the alpha block of the major histocompatibility complex.** *Mol Biol Evol* 2004, **21(11)**:2079-2091.
- Kulski JK, Gaudieri S, Martin A, Dawkins RL: **Coevolution of PERB11 (MIC) and HLA class I genes with HERV-16 and retroelements by extended genomic duplication.** *J Mol Evol* 1999, **49(1)**:84-97.
- Kumanovics A, Madan A, Qin S, Rowen L, Hood L, Fischer Lindahl K: **QUOD ERAT FACIENDUM: sequence analysis of the H2-D**

- and H2-Q regions of I29/Svj mice. *Immunogenetics* 2002, **54(7)**:479-489.
31. Oudshoorn-Snoek M, Demant P: **Identification and expression of the Tla region gene T11b and its Qa-like product.** *J Immunol* 1990, **145(4)**:1270-1277.
  32. Comiskey M, Goldstein CY, De Fazio SR, Mammolenti M, Newmark JA, Warner CM: **Evidence that HLA-G is the functional homolog of mouse Qa-2, the Ped gene product.** *Hum Immunol* 2003, **64(11)**:999-1004.
  33. Wu L, Exley GE, Warner CM: **Differential expression of Ped gene candidates in preimplantation mouse embryos.** *Biol Reprod* 1998, **59(4)**:941-952.
  34. Tajima A, Tanaka T, Ebata T, Takeda K, Kawasaki A, Kelly JM, Darcy PK, Vance RE, Raullet DH, Kinoshita K, Okumura K, Smyth MJ, Yagita H: **Blastocyst MHC, a putative murine homologue of HLA-G, protects TAP-deficient tumor cells from natural killer cell-mediated rejection in vivo.** *J Immunol* 2003, **171(4)**:1715-1721.
  35. Lercher MJ, Blumenthal T, Hurst LD: **Coexpression of neighboring genes in *Caenorhabditis elegans* is mostly due to operons and duplicate genes.** *Genome Res* 2003, **13(2)**:238-243.
  36. Aihara H, Hiwatashi N, Kumagai S, Obata Y, Shimosegawa T, Toyota T, Miyazaki J: **The T3(b) gene promoter directs intestinal epithelial cell-specific expression in transgenic mice.** *FEBS Lett* 1999, **463(1-2)**:185-188.
  37. Kumar PP, Bischof O, Purbey PK, Notani D, Urlaub H, Dejean A, Galande S: **Functional interaction between PML and SATB1 regulates chromatin-loop architecture and transcription of the MHC class I locus.** *Nat Cell Biol* 2007, **9(1)**:45-56.
  38. Galande S, Purbey PK, Notani D, Kumar PP: **The third dimension of gene regulation: organization of dynamic chromatin loop-escape by SATB1.** *Curr Opin Genet Dev* 2007, **17(5)**:408-414.
  39. Teitell M, Cheroutre H, Panwala C, Holcombe H, Eghtesady P, Kronenberg M: **Structure and function of H-2 T (Tla) region class I MHC molecules.** *Crit Rev Immunol* 1994, **14(1)**:1-27.
  40. Fischer Lindahl K: **On naming H2 haplotypes: functional significance of MHC class Ib alleles.** *Immunogenetics* 1997, **46(1)**:53-62.
  41. Hurt P, Walter L, Sudbrak R, Klages S, Muller I, Shiina T, Inoko H, Lehrach H, Gunther E, Reinhardt R, Himmelbauer H: **The genomic sequence and comparative analysis of the rat major histocompatibility complex.** *Genome Res* 2004, **14(4)**:631-639.
  42. **NCBI Entrez Genome Project** [<http://www.ncbi.nlm.nih.gov/sites/entrez>]
  43. **Ensembl Mouse Genome Project** [[http://analysis1.lab.nig.ac.jp/Mus\\_musculus/index.html](http://analysis1.lab.nig.ac.jp/Mus_musculus/index.html)]
  44. Burge C, Karlin S: **Prediction of complete gene structures in human genomic DNA.** *J Mol Biol* 1997, **268(1)**:78-94.
  45. **DNA Data Bank of Japan (DDBJ) CLUSTALW Analysis** [<http://clustalw.ddbj.nig.ac.jp/top-j.html>]
  46. Schwartz S, Zhang Z, Frazer KA, Smit A, Riemer C, Bouck J, Gibbs R, Hardison R, Miller W: **PipMaker--a web server for aligning two genomic DNA sequences.** *Genome Res* 2000, **10(4)**:577-586.

Publish with **BioMed Central** and every scientist can read your work free of charge

"BioMed Central will be the most significant development for disseminating the results of biomedical research in our lifetime."

Sir Paul Nurse, Cancer Research UK

Your research papers will be:

- available free of charge to the entire biomedical community
- peer reviewed and published immediately upon acceptance
- cited in PubMed and archived on PubMed Central
- yours — you keep the copyright

Submit your manuscript here:  
[http://www.biomedcentral.com/info/publishing\\_adv.asp](http://www.biomedcentral.com/info/publishing_adv.asp)

