

Solid Pseudopapillary Tumor of the Pancreas in a 25-Year-Old Female: A Rare Entity of Pancreatic Tumors

Dimitrios Massaras¹, Zoi Masourou², Maria Papazian³, Grigorios Psarras⁴, Andreas Polydorou¹

1. Surgery, Aretaieio University Hospital, National and Kapodistrian University of Athens School of Medicine, Athens, GRC 2. Anesthesiology, Aretaieio University Hospital, National and Kapodistrian University of Athens School of Medicine, Athens, GRC 3. Pathology, Aretaieio University Hospital, National and Kapodistrian University of Athens School of Medicine, Athens, GRC 4. 1st Department of Radiology, Aretaieio University Hospital, National and Kapodistrian University of Athens School of Medicine, Athens, GRC

Corresponding author: Dimitrios Massaras, massaras_dimitris@yahoo.gr

Abstract

Solid pseudopapillary neoplasms (SPMs) of the pancreas are extremely rare tumors of the pancreas that typically affect young women and have a favorable prognosis. Herein, we report a 25-year-old female with solid pseudopapillary tumor of the pancreas who presented with atypical epigastric pain. The patient underwent pancreatoduodenectomy (Whipple procedure). She remained asymptomatic and showed no signs of disease after one year of follow-up. This type of pancreatic tumors is amenable to cure after complete surgical resection, even in cases with capsular invasion, unlike any other malignant tumors of the pancreas.

Categories: General Surgery, Oncology

Keywords: solid pseudopapillary neoplasm, whipple, β -catenin, pancreatic tumor, cystic neoplasms

Introduction

Solid pseudopapillary neoplasm (SPN) of the pancreas is a rare tumor of the pancreas with low malignant potential that typically affects young women in their third decade of life. They have a low malignant potential and usually are asymptomatic or present with minimal atypical symptoms [1]. In 1996, the World Health Organization classified those tumors as borderline neoplasms of the exocrine pancreas with respect to their metastatic and recurrence potential [2]. SPNs account for 4% of all cystic pancreatic lesions, and they are most commonly located in the body or tail of the pancreas [3,4]. The radiological diagnosis of these tumors can be very challenging. The typical image in computed tomography (CT) or magnetic resonance (MR) is a mass that consists of both solid and cystic elements surrounded by a well-defined capsule. These neoplasms can easily be misdiagnosed as adenocarcinoma of the pancreas [5]. In contrast to other pancreatic cysts in which only surveillance is recommended, in SPNs, surgery is recommended as the optimal management [6].

Case Presentation

A 25-year-old female with no prior medical history presented with atypical complaints of epigastric pain. The pain was constant and periodic in nature. There was no laboratory abnormality, and there was no family history of cancer. The patient was afebrile, and there was no complaint of vomit, dizziness, and gastrointestinal upset. On physical examination, there was no palpable mass in the abdominal cavity and no evidence of any tenderness. General examination was unremarkable. The ultrasound initially discovered a heterogeneous mass in the pancreatic head that could not be characterized. A computed tomography scan was then performed that described a mass in the head of the pancreas measuring 2.5 cm (Figure 1). Also, a magnetic resonance scan was performed that described a mass in the head of the pancreas measuring 2.8 cm x 2.8 cm x 2.5 cm with well-defined borders and mild contrast enhancement (Figure 2).

Review began 04/22/2021

Review ended 04/28/2021

Published 04/29/2021

© Copyright 2021

Massaras et al. This is an open access article distributed under the terms of the Creative Commons Attribution License CC-BY 4.0., which permits unrestricted use, distribution, and reproduction in any medium, provided the original author and source are credited.

How to cite this article

Massaras D, Masourou Z, Papazian M, et al. (April 29, 2021) Solid Pseudopapillary Tumor of the Pancreas in a 25-Year-Old Female: A Rare Entity of Pancreatic Tumors. *Cureus* 13(4): e14747. DOI 10.7759/cureus.14747

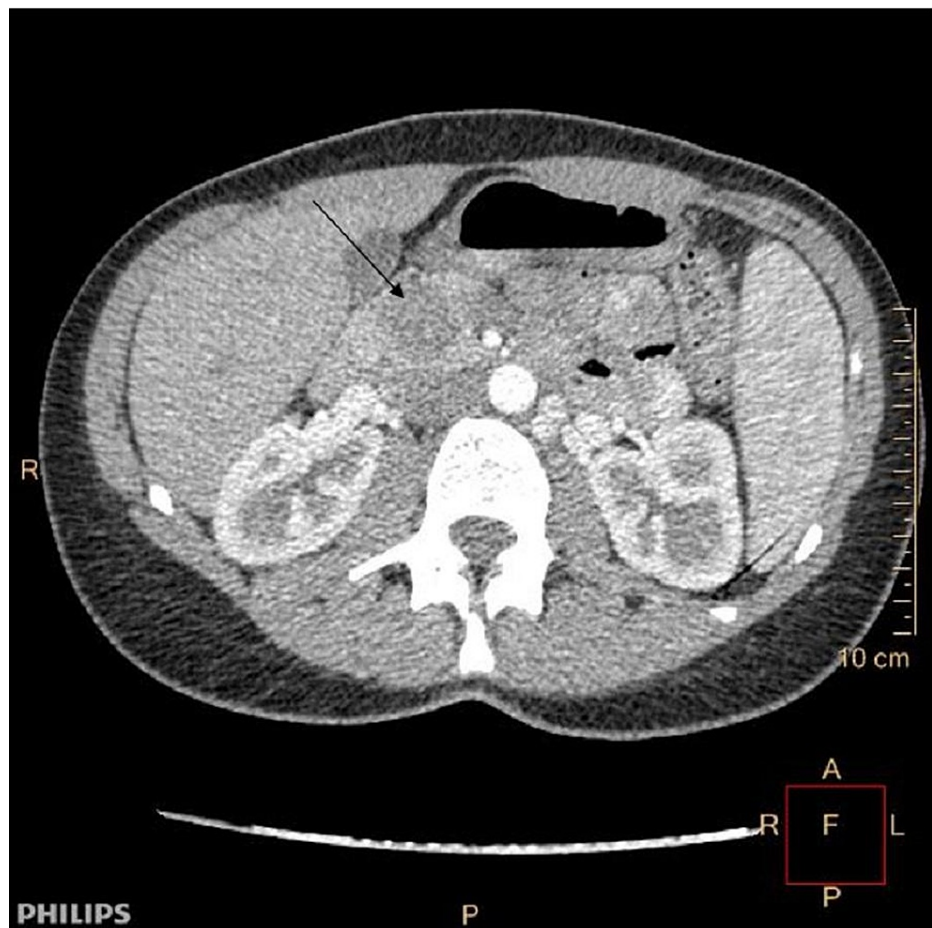

FIGURE 1: CT scan arrow pointing the pancreatic tumor in the head of the pancreas

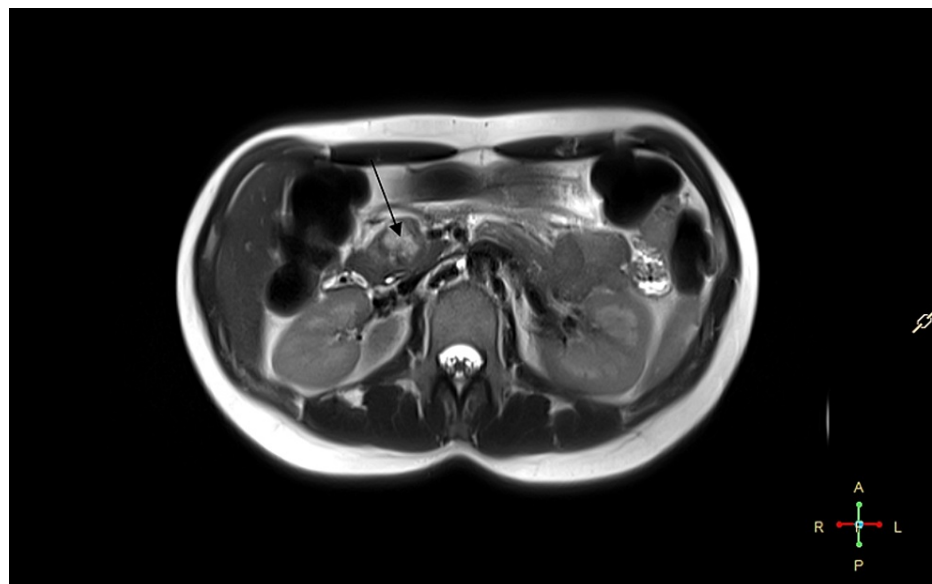

FIGURE 2: MRI scan arrow pointing the well-described pancreatic tumor

An endoscopic ultrasound was then performed as there was no definite diagnosis of the tumor, and fine-needle aspiration was performed that characterized the tumor as a solid pseudopapillary tumor of the pancreas. In the multidisciplinary team (MDT) meeting, a surgical resection was decided, and the patient

underwent Whipple's procedure. On dissection of the pancreatic head, a solitary tan-white well-circumscribed tumor measuring 2.8 cm x 2 cm x 1.4 cm was revealed. The tumor was mainly solid containing small cystic partly hemorrhagic spaces. Microscopically, the neoplasm consisted of solid nests of poorly cohesive monomorphic eosinophilic cells with low nuclear atypia surrounding hyalinized fibrovascular cords (Figures 3a, 3b). The cells' nuclei were round to ovoid with finely dispersed chromatin and inconspicuous nucleoli. Intracytoplasmic PAS-D(+) (periodic acid-Schiff-diastase) hyaline globules were identified (Figure 3d). The mitotic activity was scarce. Detached neoplastic cells formed pseudopapillae that protruded into pseudocystic spaces (Figure 3a). Areas of intratumoral hemorrhage were accompanied by cholesterol crystals and foamy histiocytes. The tumor infiltrated the surrounding pancreatic parenchyma (Figure 3c). Perineural and vascular invasion was observed. On immunohistochemical analysis, the neoplastic cells showed nuclear/cytoplasmic expression of β -catenin (Figure 3e), weak nuclear positivity for progesterone receptor (PgR) (Figure 3f), and intense cytoplasmic expression of vimentin. A1-antitrypsin highlighted the cytoplasmic hyaline globules. Chromogranin, synaptophysin, and CD99 immunohistochemical stains were negative. CD117 nuclear expression was also considered negative.

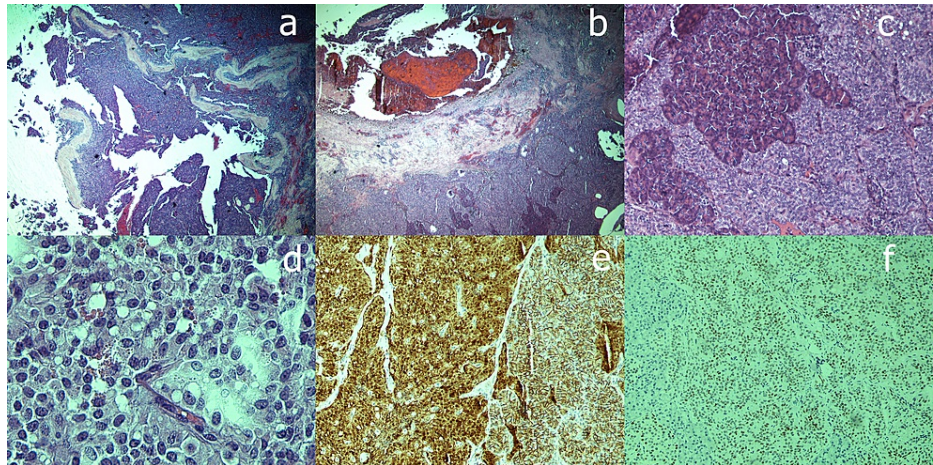

FIGURE 3: (a) Detached neoplastic cells forming pseudopapillae and protruding into pseudocystic spaces - hematoxylin-eosin staining with magnification x40. (b) Eosinophilic cells of the tumor surrounding fibrovascular cords - hematoxylin-eosin staining with magnification x40. (c) Tumor-infiltrating pancreatic parenchyma - hematoxylin-eosin staining with magnification x200. (d) Intracytoplasmic PAS-D(+) hyaline globules - hematoxylin-eosin staining with magnification x400. (e) Neoplastic cells with nuclear/cytoplasmic expression of β -catenin - immunohistochemical staining with magnification x200. (f) Weak nuclear positivity for PgR - immunohistochemical staining with magnification x200.

PAS-D, Periodic acid-Schiff-diastase; PgR, progesterone receptor.

In the otherwise unremarkable adjacent pancreatic parenchyma, a few low-grade pancreatic intraepithelial neoplasia (PanIN) foci of the peripheral pancreatic ducts were observed. Sixteen peripancreatic lymph nodes were negative. The postoperative course of the patient was uncomplicated and was discharged on the seventh postoperative day. After one year of follow-up, the patient has no sign of local recurrence or metastasis from the primary tumor. The patient was also tested genetically for any possible genetic association of this tumor to any known genetic syndrome. The molecular test was performed with analysis of DNA sequences. There were two focal changes in the DNA sequence that were recognized. The first focal change was in the expression of protein cyclin-dependent kinase inhibitor 2A (CDKN2A) that is only described in the international literature in 0.01% of the population in patients suffering from melanoma and acute lymphoblastic leukemia. However, the data to relate the patient with this focal change are not sufficient, so this finding could not be characterized. Additionally, the second focal change in the genome was described in the expression of neurofibromin 1 (NF1) protein in exon 49 that it is not expected to cause any abnormal expression in the function and structure of protein NF1. The findings of this genetic test were not conclusive, and no genetic background was recognized for the expression of this pancreatic neoplasm.

Discussion

Solid pseudopapillary tumor of the pancreas is an extremely rare neoplasm of the pancreas. It represents approximately 1% of all the tumors of the pancreas. It was first described in 1959 by Frantz, and many different names were given to these neoplasms until 1996 that WHO categorized those neoplasms as solid pseudopapillary tumors of the pancreas [7]. The origin of these tumors is currently unknown. Many investigators favor the theory that SPNs originate from primordial cells, whereas others suggest an extrapancreatic origin [8]. The male-to-female ratio is 1:10, and the mean age at presentation is 23 years. Although most SPNs show benign behavior, malignancy can occur in about 15% of cases, manifesting as metastases or invasion of adjacent structures [8]. The most common metastatic sites are the liver and the omentum. Histologically, SPNs exhibit unique characteristics. They are positive for α 1-antitrypsin, CD56, CD10, and vimentin [8]. Although SPNs have locally aggressive features, these tumors have a low-grade malignant potential and tend to have a favorable prognosis, even in the presence of metastatic disease. However, due to the rarity of SPNs and the overall excellent prognosis, reliable prognostic factors to predict malignant biological behavior remain undetermined. There is only one recent interesting and promising analysis that tried to identify miRNAs that are differentially expressed in metastatic tumors compared with localized tumors. This molecular characteristic could potentially serve as a molecular marker or signature used to identify tumors that are at increased risk to develop metastases, thereby requiring long-term surveillance [9]. Despite that, the optimal management of these tumors remains the surgical resection. Overall, five-year survival is as high as 97% in patients undergoing surgical resection even in the case of distant hepatic metastasis or local recurrence [10].

Conclusions

SPNs should always be considered in the differential diagnoses of pancreatic tumors especially in young adults despite the rarity of these neoplasms. An MDT approach was required to direct and achieve appropriate management. Surgical resection of these tumors offers the best therapeutic result with the best prognosis. Finally, the genetic background of these tumors can be associated with known DNA mutations; therefore, genetic screening in young adults is advised.

Additional Information

Disclosures

Human subjects: All authors have confirmed that this study did not involve human participants or tissue.

Conflicts of interest: In compliance with the ICMJE uniform disclosure form, all authors declare the following:

Payment/services info: All authors have declared that no financial support was received from any organization for the submitted work. **Financial relationships:** All authors have declared that they have no financial relationships at present or within the previous three years with any organizations that might have an interest in the submitted work. **Other relationships:** All authors have declared that there are no other relationships or activities that could appear to have influenced the submitted work.

References

1. Lima SO, Santana VR, Leao SC, Santos PSF, De Albuquerque RL Jr: Solid-pseudopapillary tumor of pancreas in a young woman: a case report and literature review. *Rev Med Chil.* 2012, 140:1179-84. [10.4067/S0034-98872012000900012](https://doi.org/10.4067/S0034-98872012000900012)
2. Nagtegaal ID, Odze RD, Klimstra D, et al.: The 2019 WHO classification of tumours of the digestive system. *Histopathology.* 2020, 76:182-8. [10.1111/his.13975](https://doi.org/10.1111/his.13975)
3. Law JK, Ahmed A, Singh VK, et al.: A systematic review of solid-pseudopapillary neoplasms: are these rare lesions?. *Pancreas.* 2014, 43:331-7. [10.1097/MPA.0000000000000061](https://doi.org/10.1097/MPA.0000000000000061)
4. Scholten L, van Huijgevoort NCM, van Hooft JE, Besselink MG, Del Chiaro M: Pancreatic cystic neoplasms: different types, different management, new guidelines. *Visc Med.* 2018, 34:173-7. [10.1159/000489641](https://doi.org/10.1159/000489641)
5. Jana T, Shroff J, Bhutani MS: Pancreatic cystic neoplasms: review of current knowledge, diagnostic challenges, and management options. *J Carcinog.* 2015, 14:3. [10.4103/1477-3163.153285](https://doi.org/10.4103/1477-3163.153285)
6. European Study Group on Cystic Tumours of the Pancreas: European evidence-based guidelines on pancreatic cystic neoplasms. *Gut.* 2018, 67:789-804. [10.1136/gutjnl-2018-316027](https://doi.org/10.1136/gutjnl-2018-316027)
7. Anil G, Zhang J, Al Hamar NE, Nga ME: Solid pseudopapillary neoplasm of the pancreas: CT imaging features and radiologic-pathologic correlation. *Diagn Interv Radiol.* 2017, 23:94-9. [10.5152/dir.2016.16104](https://doi.org/10.5152/dir.2016.16104)
8. Zuriarrain A, Nir I, Bocklage T, Rajput A: Pseudopapillary tumor of the pancreas in a 17-year-old girl. *J Clin Oncol.* 2011, 29:e395-6. [10.1200/JCO.2010.33.5364](https://doi.org/10.1200/JCO.2010.33.5364)
9. Cohen SJ, Papoulas M, Graubardt N, et al.: Micro-RNA expression patterns predict metastatic spread in solid pseudopapillary neoplasms of the pancreas. *Front Oncol.* 2020, 10:528. [10.3389/fonc.2020.00528](https://doi.org/10.3389/fonc.2020.00528)
10. Eder F, Schulz HU, Röcken C, Lippert H: Solid-pseudopapillary tumor of the pancreatic tail. *World J Gastroenterol.* 2005, 11:4117-9. [10.3748/wjg.v11.i26.4117](https://doi.org/10.3748/wjg.v11.i26.4117)