

RESEARCH ARTICLE

Open Access



# Radiographic and clinical evidence: osteoarthritic knee can change surgical result for lumbar degenerative disease patient undergone surgery for 3-year follow-up: a retrospective comparative clinical study

Yong-Chan Kim, Ki-Tack Kim, Kee-Yong Ha, Joonghyun Ahn <sup>\*</sup>, Seungnam Ko, Qiang Luo, Sung-Min Kim, Mingyu Kim and Sunin Yoo

## Abstract

**Background:** There is a paucity of reports clarifying the implication of knee osteoarthritis (OA) on spinal sagittal alignment of patients undergone surgery for lumbar spine. This study aimed to analyze how osteoarthritic knee affects radiographic and clinical results of degenerative lumbar disease patients undergone lumbar fusion.

**Methods:** We retrospectively reviewed the medical records and radiographs of 74 consecutive degenerative lumbar disease patients who underwent posterior instrumentation and fusion surgery between May 2016 and June 2017 and were followed up for minimum 3 years postoperatively. The patients were divided into 2 groups according to the severity of knee OA by Kellgren-Lawrence grading (KLG) scale (group I, KLG 1 or 2 [ $n = 39$ ]; group II, KLG 3 or 4 [ $n = 35$ ]). Patient demographic data, comorbidities, spinal sagittal parameters and clinical scores were extracted and compared at preoperative, postoperative 1 month and the ultimate follow-up between the groups. In radiographic assessment, sagittal alignment parameters and sagittal balance were used. In clinical assessment, the scores of Oswestry disability index (ODI) and Scoliosis Research Society questionnaire (SRS-22) were used. For the frequency analysis of categorical variables across the groups, chi-square test was used and student  $t$  tests was used to compare the differences of continuous variables.

**Results:** In radiographic assessment, TLK (thoracolumbar kyphosis), LL (lumbar lordosis), PT (pelvic tilt), C7 SVA (sagittal vertical axis) in both groups improved significantly after surgery ( $p < 0.05$ ). However, LL, PT, C7SVA improved at postoperative 1 month in the group II were not maintained at the ultimate postoperative follow-up. In clinical assessment, preoperative Oswestry disability index (ODI, %) and all SRS-22 subscores of the group I and II were not different ( $p > 0.05$ ). There were significant differences between the groups at the ultimate follow-up in ODI ( $-25.6$  vs  $-12.1$ ,  $p < 0.001$ ), SRS total score (%) ( $28$  vs  $20$ ,  $p = 0.037$ ), function subscore ( $1.4$  vs  $0.7$ ,  $p = 0.016$ ), and satisfaction subscore ( $1.6$  vs  $0.6$ ,  $p < 0.001$ ).

(Continued on next page)

\* Correspondence: [ajhssnim@gmail.com](mailto:ajhssnim@gmail.com)

Department of Orthopaedic Surgery, College of Medicine, Kyung Hee University, Spine Center, Kyung Hee University Hospital at Gangdong, 892, Dongnam-ro, Gandong-gu, Seoul 05278, South Korea



© The Author(s). 2020 **Open Access** This article is licensed under a Creative Commons Attribution 4.0 International License, which permits use, sharing, adaptation, distribution and reproduction in any medium or format, as long as you give appropriate credit to the original author(s) and the source, provide a link to the Creative Commons licence, and indicate if changes were made. The images or other third party material in this article are included in the article's Creative Commons licence, unless indicated otherwise in a credit line to the material. If material is not included in the article's Creative Commons licence and your intended use is not permitted by statutory regulation or exceeds the permitted use, you will need to obtain permission directly from the copyright holder. To view a copy of this licence, visit <http://creativecommons.org/licenses/by/4.0/>. The Creative Commons Public Domain Dedication waiver (<http://creativecommons.org/publicdomain/zero/1.0/>) applies to the data made available in this article, unless otherwise stated in a credit line to the data.

(Continued from previous page)

**Conclusion:** Osteoarthritic knee with KLG 3 or 4 have a negative influence on maintaining postoperative spinal sagittal alignment, balance, and the clinical outcomes achieved immediately by posterior instrumentation and fusion for lumbar degenerative disease.

**Trial registration:** This study was retrospectively registered with approval by the institutional review board (IRB) of our institution (approval number: 2018–11-007).

**Keywords:** Knee osteoarthritis, Spinal sagittal alignment, Clinical outcome, Posterior instrumentation, Interbody fusion, Compensatory mechanism

## Background

Degeneration of spine and arthritis of knee may be a natural course in ambulating upright human body and the number of patients with problems in both spine and knee is increasing with rising life expectancy in many countries [1]. Many aged patients who undergo spinal surgery frequently present symptoms relating to knee osteoarthritis (OA). Therefore, failure to recognize a concurrent disease may lead to misdiagnosis and possibly erroneous treatment. Although it is difficult to decide what might be the main pathology in order of priority, we sometimes observe the improved spinal alignment or symptoms after elimination of knee problem by total knee arthroplasty [2].

Although there are still no definite studies investigating knee joints' effect on spinopelvic alignment, Tsuji et al. [3] introduced the knee-spine syndrome: phenomenon of thigh muscle tightness and knee flexion leading decreased lumbar lordosis and sacral inclination while standing in elderly Japanese. And also, Takemitsu et al. [4] previously reported that patients of lumbar degenerative kyphosis with dorsal tilted sacrum were standing in knee-flexion position to gain mechanical advantages. Because motion of the knee joint has such a significant impact on the biomechanics of sagittal balance, it is also required to understand the effect of knee OA on the outcomes of patients who undergo spinal fusion surgery.

To our knowledge, there is a paucity of reports clarifying the implication of knee osteoarthritis on spinal sagittal alignment of patients undergoing posterior instrumentation and fusion. The purpose of this study is thus to evaluate how osteoarthritic knee affects spinal sagittal alignment of degenerative lumbar disease patients undergoing posterior instrumentation and fusion using time dependent outcome analysis.

## Methods

### Study design & patient population

After obtaining informed consent from each patient and approval by the institutional review board (IRB) of our institution (approval number: 2018–11-007), a retrospective study was performed on 74 consecutive patients between the age of 55 to 75 with

degenerative lumbar disease treated by decompression and instrumented interbody fusion between May 2016 and June 2017 at a single institution. In this study, we included patients who underwent 1- or 2-level instrumented lumbar interbody fusion with at least 3 years' postoperative follow-up and with preoperative anteroposterior (AP) standing radiographs of knees. The exclusion criteria of etiology were fracture, tumor, infection, deformity, metabolic or neuromuscular spinal pathology. Also, those with previous history of spinal fusion, knee arthroplasty, leg length discrepancy and additional knee arthroplasty surgery after spinal fusion surgery during the postoperative follow-up were excluded. All patients had persistent or frequently recurrent low back pain with leg pain and were resistant to active non-operative treatment (medications, exercise, injection and bracing) prior to surgery. The patients were divided into two groups by the severity of knee OA in Kellgren-Lawrence Grading (KLG) Scale [5] (Table 1). Group I was made up of the patients of KLG 1 or 2 ( $n = 39$ ) and Group II was made up of the patients of KLG 3 or 4 ( $n = 35$ ). We collected and analyzed patient factors (age at surgery, sex, body mass index (BMI), other medical comorbidities), radiographic parameters and clinical scores.

### Radiographic assessment

All patients were assessed by 36-in. whole spine standing lateral radiograph preoperatively, at 1-month postoperatively, and at the ultimate follow-up. And

**Table 1** Kellgren-Lawrence Grading (KLG) Scale

|                |  |
|----------------|--|
| <b>Grade 1</b> | Doubtful narrowing of joint space and possible osteophytic lipping   |
| <b>Grade 2</b> | Definite osteophytes, definite narrowing of joint space  |
| <b>Grade 3</b> | Moderate multiple osteophytes, definite narrowing of joints space, some sclerosis and possible deformity of bone contour |
| <b>Grade 4</b> | Large osteophytes, marked narrowing of joint space, severe sclerosis and definite deformity of bone contour              |

also, preoperative standing teleradiographs of lower extremities were taken. Before each session of taking radiographs, the patients were instructed to stand in a comfortable position with the fist-on-clavicle position [6].

The radiographic parameters included (1) C7 sagittal vertical axis (C7SVA); the distance between the vertical plumb line centered in the middle of C7 vertebral body and the posterosuperior corner of S1, (2) Cranial-sagittal vertical axis-hip (CrSVA-H); the distance between the vertical plumb line from the cranial center of gravity (CCG) to the centers of femoral heads [7], (3) Cranial-sagittal vertical axis-Sacrum (CrSVA-S); the distance between the vertical plumb line from the CCG to the posterosuperior corner of S1 [7], (4) Cervical lordosis (CL); the angle created by a line parallel to the inferior endplate of C2 and a line parallel to the inferior endplate of C7, (5) Thoracic kyphosis (TK); the angle created by a line parallel to the inferior endplate of T5 and a line parallel to the inferior endplate of T12, (6) Thoracolumbar kyphosis (TLK); the angle created by a line parallel to the superior endplate of T10 and a line parallel to the inferior endplate of L2, (7) Lumbar lordosis (LL); the angle created by a line parallel to the superior endplate of L1 and a line parallel to the endplate of S1, (8) Pelvic tilt (PT); the angle between the vertical line connecting the midpoint of the sacral plate to the femoral head axis and the vertical axis. For all sagittal measurements, the angle was defined to be negative if the curve was lordotic and positive if the curve was kyphotic. The methods used for measurement of parameters representing sagittal vertical axis (C7SVA, CrSVA-H and CrSVA-S) are shown in Figs. 1 and 2 [7].

The CCG was defined as a point approximately 1 cm above and anterior to the external auditory canal, which was nearly equal to the midpoints of the nasion-inion line (root of the nose to the outer cortex of the external occipital protuberance) [8]. All radiographic parameters were measured by PiViewSTAR Software. The measurement was performed by blinded method of two orthopedic spine surgeons (YCK, JA) using the software. Before performing the measurements, each spine surgeon was trained on the use of software and the measurement technique. Each spine surgeon was equally assigned all patients' radiographs. They performed this process twice and were allowed to complete the measurement at his own pace over the course of 3 weeks. We adopted the mean value of the measurement by each observer.

#### Clinical assessment

To evaluate clinical outcomes, we reviewed and used the Oswestry disability index (ODI) scores, Scoliosis Research Society (SRS-22) questionnaire at the preoperative, the postoperative 1 month and the ultimate follow-up.

#### Statistical analysis

SPSS package software (IBM SPSS Statistics for Windows, Version 22.0, Armonk, NY; IBM Corp.) was used for statistical analysis. Distribution normality was assessed using the Kolmogorov-Smirnova test. For the frequency analysis of categorical variables across the groups, chi-square test was used and student *t* tests was used to assess differences of continuous measures, according to whether the data followed normal distribution. For most variables for data which were collected before and after surgery, paired *t* test was used to determine whether there was a significant change between the values at the time points. A *p* value < 0.05 was considered statistically significant.

#### Results

##### Demographics and clinical details

The study population demographics and clinical details for the 74 patients are shown in Table 2.

The mean age of patients was 70.4 years in group I and 69.3 years in group II ( $p = 0.139$ ). There were 14 (35.90%) males in group I and 6 (17.14%) in group II ( $p = 0.07$ ). The body mass index (BMI) score was not significantly different in group II (25.9 kg/m<sup>2</sup>) and in group I (24.6 kg/m<sup>2</sup>) ( $p = 0.231$ ). There were no differences between the groups in preoperative diagnosis. There were no significant differences in medical comorbidity of diabetes ( $p = 0.630$ ), hypertension ( $p = 0.501$ ), coronary artery disease ( $p = 0.431$ ) between the 2 groups.

##### Change of radiographic sagittal alignment parameters

The radiographic measurements of sagittal alignment parameters were summarized in Table 3.

In group I, parameters such as CL, TLK, LL, PT between preoperative and postoperative 1 month values showed improvement at postoperative 1 month and the results were maintained until the ultimate follow-up.

In group II, compared to preoperative parameters, parameters at postoperative 1 month values were as follows showing significant improvement; TLK (4.3 vs 1.9,  $p = 0.021$ ), LL (-29.8 vs -42.3,  $p < 0.001$ ) and PT (24.7 vs 20.5,  $p = 0.021$ ), respectively. Among the improved parameters at postoperative 1 month, these results were not maintained and some parameters were significantly deteriorated at the ultimate follow-up; TLK (1.9 vs 3.8,  $p = 0.160$ ), LL (-42.3 vs -35.9,  $p = 0.041$ ) and PT (20.5 vs 24.3,  $p = 0.019$ ).

In comparison between group I and II, both postoperative radiographic values at postoperative 1 month were not significantly different in TLK, LL, PT ( $p > 0.05$ ). At the ultimate follow-up, significant differences were found in TLK (1.2 vs 3.8,  $p = 0.022$ ), LL (-43.4 vs -35.9,  $p = 0.015$ ), respectively. Moreover, the amount of changes in LL between the preoperative and the ultimate

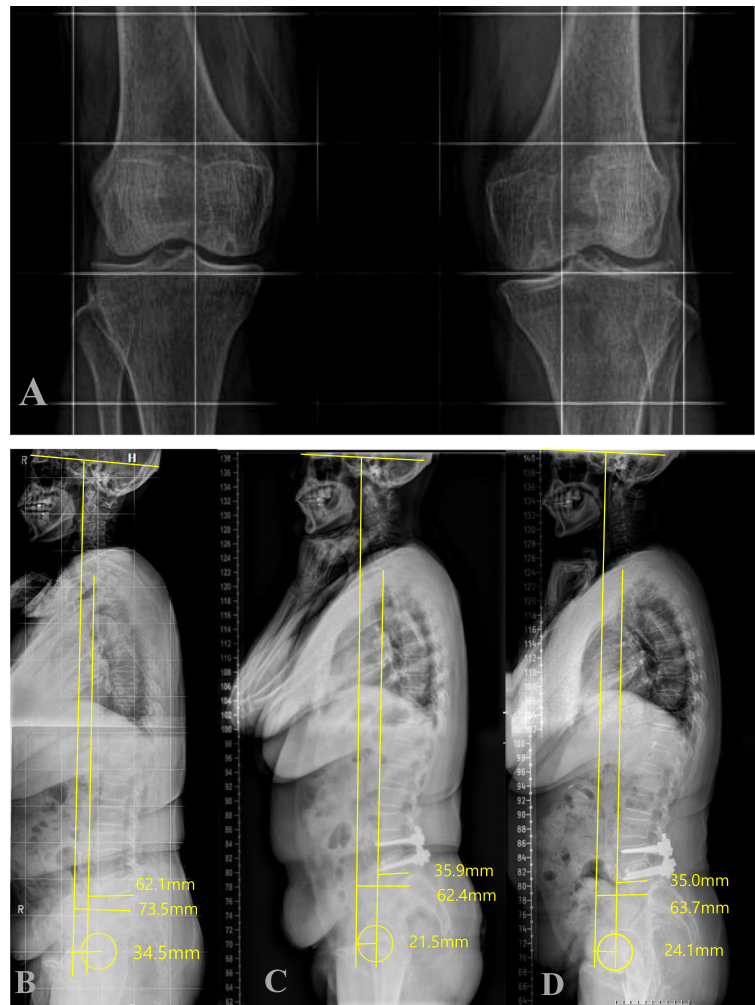

**Fig. 1** A case of 64-year old female, who underwent L4-L5 instrumented fusion. **a** Preoperative standing knee AP radiograph shows mild (KLG 1) knee OA. Whole spine standing lateral radiographs taken at **b** the preoperative, **c** the postoperative 1 month, and **d** the postoperative 3-year follow-up show the stable maintenance of postoperatively achieved improvement in radiographic sagittal balance

follow-up ( $-12.3$  vs  $-3.1$ ,  $p = 0.031$ ) and between the postoperative 1 month and the ultimate follow-up ( $1.4$  vs  $6.4$ ,  $p = 0.042$ ) were also significantly different.

#### Change of radiographic sagittal balance parameters

The radiographic measurements of sagittal balance parameters were summarized in Table 4.

In group I, between the preoperative and the postoperative 1 month values, all parameters showed improvement such as C7SVA ( $39.2$  vs  $23.2$ ,  $p < 0.001$ ), CrSVA-S ( $50.2$  vs  $31.5$ ,  $p < 0.001$ ), CrSVA-H ( $-19.1$  vs  $-8.5$ ,  $p < 0.001$ ), respectively. The immediate improvement achieved at 1 month were maintained in all parameters until the ultimate follow-up.

In group II, compared to preoperative parameters, parameters at postoperative 1 month values were as follows showing significant improvement; C7SVA ( $47.3$  vs  $28.3$ ,  $p < 0.001$ ), CrSVA-S ( $48.9$  vs  $33.5$ ,  $p < 0.001$ ), CrSVA-H

( $-18.0$  vs  $-9.6$ ,  $p < 0.001$ ), respectively. In all 3 parameters, the improvement at postoperative 1 month were significantly deteriorated at the ultimate follow-up; C7SVA ( $28.3$  vs  $47.3$ ,  $p < 0.001$ ), CrSVA-S ( $33.5$  vs  $45.5$ ,  $p < 0.001$ ), CrSVA-H ( $-9.6$  vs  $-16.6$ ,  $p = 0.008$ ).

Between the group I and II, both postoperative radiographic values at postoperative 1 month were not significantly different in C7SVA ( $23.2$  vs  $28.3$ ,  $p = 0.125$ ), CrSVA-S ( $31.5$  vs  $33.5$ ,  $p = 0.333$ ), CrSVA-H ( $-8.5$  vs  $-9.6$ ,  $p = 0.425$ ), respectively. At the ultimate follow-up, significant differences were found in C7SVA ( $22.1$  vs  $43.7$ ,  $p < 0.001$ ), CrSVA-S ( $33.2$  vs  $45.5$ ,  $p < 0.001$ ), CrSVA-H ( $-7.2$  vs  $-16.6$ ,  $p < 0.001$ ), respectively. Furthermore, in terms of amount of changes, there were significant differences between the preoperative and the ultimate follow-up in C7SVA ( $-17.1$  vs  $-3.6$ ,  $p < 0.001$ ), CrSVA-S ( $-17.0$  vs  $-3.4$ ,  $p = 0.021$ ) and CrSVA-H ( $11.9$  vs  $1.4$ ,  $p < 0.001$ ). Also, there were significant differences



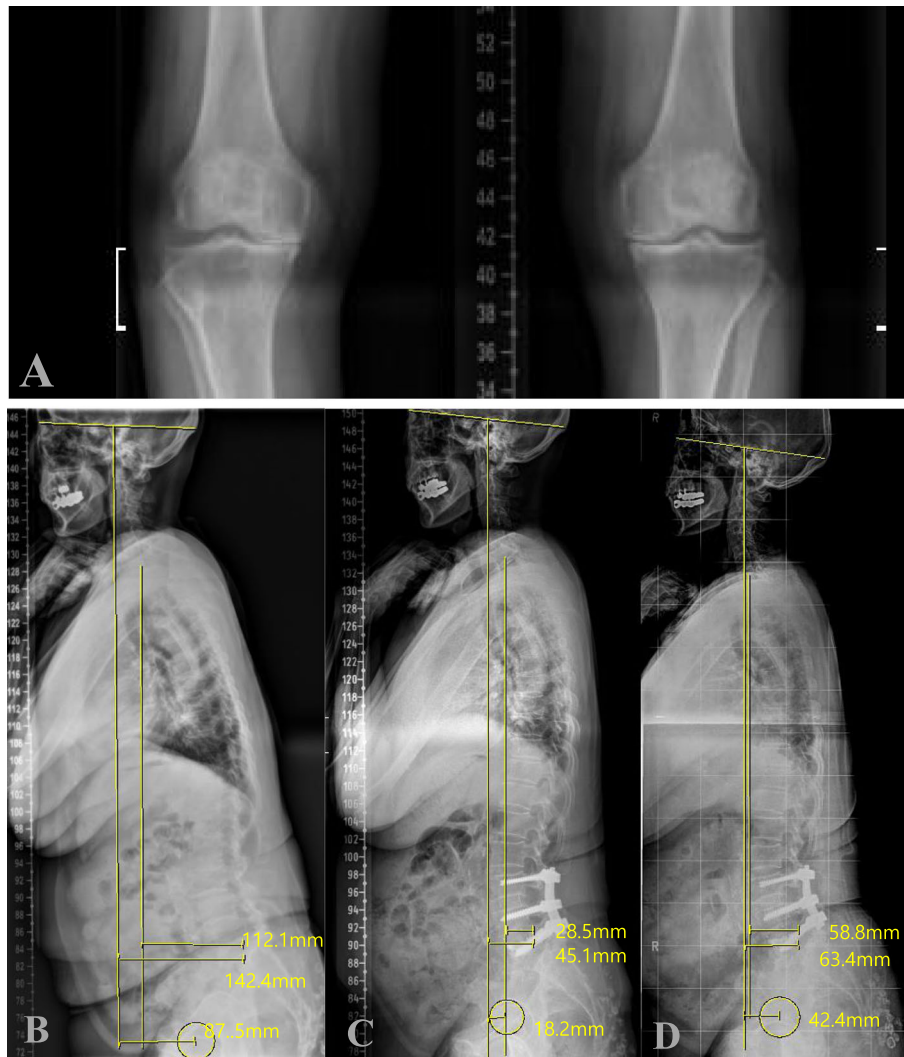

**Fig. 2** A case of 67-year old female patient, who underwent L3-L5 instrumented fusion. **a** Preoperative standing knee AP radiograph shows severe (KLG 4) knee OA. Whole spine standing lateral radiographs taken at **b** the preoperative, **c** the postoperative 1 month, and **d** the postoperative 3-year follow-up show reagravation of radiographic sagittal balance which was improved at postoperative 1 month

in amount of the changes between the postoperative 1 month and the ultimate follow-up in C7SVA ( $-1.1$  vs  $15.4$ ,  $p < 0.001$ ), CrSVA-S ( $1.7$  vs  $12$ ,  $p < 0.001$ ) and CrSVA-H ( $1.3$  vs  $-7.0$ ,  $p = 0.022$ ).

#### The changes in scores of clinical parameters

The clinical results were summarized in Table 5.

Clinical parameters compared between the preoperative and the ultimate values in group I showed significant improvement in ODI (%) ( $47.1$  vs  $21.5$ ,  $p < 0.001$ ), SRS total score (%) ( $50.8$  vs  $78.8$ ,  $p = 0.005$ ), pain ( $1.7$  vs  $3.6$ ,  $p < 0.001$ ), self-image ( $2.9$  vs  $4.2$ ,  $p < 0.001$ ), function ( $2.5$  vs  $3.9$ ,  $p < 0.001$ ), and satisfaction ( $2.6$  vs  $4.2$ ,  $p < 0.001$ ), respectively.

Clinical parameters compared between the preoperative and the ultimate values in group II showed

significant improvement in ODI (%) ( $45.0$  vs  $32.9$ ,  $p = 0.011$ ), SRS subscore of pain ( $1.4$  vs  $3.1$ ,  $p < 0.001$ ), self-image ( $2.8$  vs  $3.9$ ,  $p = 0.042$ ) and function ( $2.6$  vs  $3.3$ ,  $p = 0.044$ ), respectively.

In comparison of scores of clinical parameters between the groups, it was not different in preoperative ODI (%) ( $47.1$  vs  $45.0$ ,  $p = 0.501$ ). ODI at the ultimate follow-up compared to the preoperative improved in each group ( $21.5$ ,  $p < 0.001$ ;  $32.9$ ,  $p < 0.011$ ). Between the groups, there were significant differences in ODI at the ultimate follow-up ( $21.5$  vs  $32.9$ ,  $p < 0.001$ ) and the amount of improved ODI ( $-25.6$  vs  $-12.1$ ,  $p < 0.001$ ), showing superiority in group I. Regarding SRS-22 scores, there were no significant differences between the groups preoperatively. At the ultimate follow-up, however, values in group I was higher in SRS total score (%) ( $78.8$  vs  $67.6$ ,

**Table 2** Demographics and clinical details of this study

| n(%)                        | Total cases<br>74 (100) | Knee Osteoarthritis           |                                | p-value            |
|-----------------------------|-------------------------|-------------------------------|--------------------------------|--------------------|
|                             |                         | Group I (KL 1,2)<br>39 (52.7) | Group II (KL 3,4)<br>35 (47.3) |                    |
| Sex, n (%)                  |                         |                               |                                |                    |
| Male                        | 20 (27.0)               | 14 (35.9)                     | 6 (17.14)                      | 0.070 <sup>a</sup> |
| Female                      | 54 (73.0)               | 25 (64.1)                     | 29 (82.86)                     |                    |
| Age (mean ± SD), year(s)    | 67.84 ± 9.38            | 66.38 ± 10.01                 | 69.46 ± 8.47                   | 0.139 <sup>b</sup> |
| Age > 70 y, n (%)           | 58 (78.38)              | 28 (71.79)                    | 30 (85.71)                     | 0.146 <sup>a</sup> |
| BMI (SD), kg/m <sup>2</sup> | 25.3 ± 8.9              | 24.6 ± 5.7                    | 25.9 ± 11.2                    | 0.231 <sup>b</sup> |
| Diagnosis                   |                         |                               |                                |                    |
| Spinal stenosis             | 35                      | 16                            | 19                             | 0.928 <sup>a</sup> |
| Spondylolisthesis           | 19                      | 10                            | 9                              |                    |
| Postoperative state of HNP  | 11                      | 5                             | 6                              |                    |
| Postoperative state of ST   | 9                       | 5                             | 4                              |                    |
| DM, n (%)                   | 21 (28.38)              | 12 (30.77)                    | 9 (25.71)                      | 0.630 <sup>a</sup> |
| HTN, n (%)                  | 24 (32.43)              | 14 (35.90)                    | 10 (28.57)                     | 0.501 <sup>a</sup> |
| Coronary A dis., n (%)      | 11 (14.86)              | 7 (17.95)                     | 4 (11.43)                      | 0.431 <sup>a</sup> |

Values are presented as mean ± standard deviation

<sup>a</sup> chi-square test

<sup>b</sup> student t test

KL Kellgren-Lawrence grade, SD standard deviation, BMI Body mass index, DM Diabetes mellitus, HTN Hypertension, Coronary A dis. Coronary artery disease

$p = 0.037$ ), and satisfaction (4.2 vs 3.0,  $p < 0.001$ ). The amount of improvement in group I was higher in SRS score of total (%) (28 vs 20,  $p = 0.037$ ), function (1.4 vs 0.7,  $p < 0.016$ ), and satisfaction (1.6 vs 0.6,  $p < 0.001$ ).

## Discussion

Ambulatory humans should maintain upright standing position with well-aligned weight bearing segments to achieve the minimization of energy expenditure [9, 10]. Not to mention, the sagittal spinal alignment is crucial in maintaining well-aligned standing position. However, if any pathological or degenerative changes in the spine, pelvis or lower extremities occurs, they would disrupt the interactive balanced posture; then, the spine–pelvis–leg alignment should be restored by compensatory changes in other segments. Sagittal spinopelvic alignment and compensatory mechanisms in patients with spinal disorders were reported regarding a relationship between pelvis and spine, and it has been well known that spinal sagittal imbalance leads to adaptive changes in the pelvis, hip joint through compensatory mechanism [2, 11–14]. And also, knee flexion [15] is also well-known compensatory mechanism accompanied by ankle extension (dorsiflexion) in sagittal plane. Aside from compensation of spine itself, therefore, postoperative symptoms arising from the lumbar spine might be insufficient compensatory mechanism caused indirectly by hip [16, 17] and knee osteoarthritis (OA) [6, 18], et cetera. Knee OA can be easily assessed in coronal plane

radiographs such as standing anteroposterior or 45-degree flexed posteroanterior (Rosenberg's) view and we used the former method.

In the current study, TLK, LL and PT in both groups improved at postoperative 1 month. Whereas those results achieved at 1 month in group I were maintained until the ultimate follow-up, LL and PT in group II showed deterioration at the ultimate follow-up. Particularly, the interval changes in LL from the preoperative to the ultimate follow-up and from postoperative 1 month to the ultimate follow-up were significantly different between the groups showing inferior outcome in group II. This is considered postoperative LL was more closely and directly associated with severe knee OA than other spinopelvic parameters. It is keeping with the previous literatures that the knee OA with flexion contracture can lead to decreased lumbar lordosis [2, 18] and PT will not be directly correlated to LL if lumbar spine is flexible [2]. In normal compensation mechanism, postoperatively restored LL should have result in decreased PT and decreased knee flexion. However, in severe knee OA such as group II, we think this mechanism does not seem to work normally. The phenomenon can be explained by the literatures investigating biomechanical incapability of OA knee [9, 19]. Messier et al. [19] suggested that patients with knee OA reduce the knee extension moments and Astephen et al. [9] also reported decreased early stance knee extension moments of progressive OA in biomechanical analysis related with knee

**Table 3** Comparison of radiographic sagittal alignment parameters

|                        | Group I             |                          |                                | Group II            |                          |                                | Comparison<br>P <sup>a</sup> Group 1<br>Versus Group 2 |
|------------------------|---------------------|--------------------------|--------------------------------|---------------------|--------------------------|--------------------------------|--|
|                        | Value,<br>mean±S.D. | p Preop Versus<br>PO#1 M | P PO#1 M Versus<br>Ultimate PO | Value,<br>mean±S.D. | p Preop Versus<br>PO#1 M | P PO#1 M Versus<br>Ultimate PO |  |
| CL(°)                  |                     |                          |                                |                     |                          |                                |  |
| Preop                  | -14.3 ± 6.8         |                          |                                | -12.9 ± 10.8        |                          |                                | 0.451  |
| PO#1 M                 | -9.1 ± 7.6          | 0.043*                   |                                | -9.3 ± 11.0         | 0.139                    |                                | 0.584  |
| Ultimate PO            | -9.0 ± 7.8          |                          | 0.744                          | -10.8 ± 9.7         |                          | 0.326                          | 0.244  |
| Ultimate PO-<br>Preop  | 5.3 ± 4.7           |                          |                                | 2.1 ± 1.8           |                          |                                | 0.159  |
| Ultimate PO-<br>PO#1 M | 0.1 ± 1.3           |                          |                                | -1.5 ± 0.9          |                          |                                | 0.665  |
| TK(°)                  |                     |                          |                                |                     |                          |                                |  |
| Preop                  | 19.5 ± 12.3         |                          |                                | 20.7 ± 11.5         |                          |                                | 0.429  |
| PO#1 M                 | 23.1 ± 9.7          | 0.122                    |                                | 21.3 ± 11.4         | 0.774                    |                                | 0.325  |
| Ultimate PO            | 24.8 ± 10.3         |                          | 0.395                          | 20.9 ± 13.6         |                          | 0.620                          | 0.174  |
| Ultimate PO-<br>Preop  | 5.3 ± 4.2           |                          |                                | 0.2 ± 8.52          |                          |                                | 0.203  |
| Ultimate PO-<br>PO#1 M | 1.7 ± 0.5           |                          |                                | -0.4 ± 1.2          |                          |                                | 0.599  |
| TLK(°)                 |                     |                          |                                |                     |                          |                                |  |
| Preop                  | 3.7 ± 2.1           |                          |                                | 4.3 ± 1.8           |                          |                                | 0.578  |
| PO#1 M                 | 0.8 ± 1.5           | 0.029*                   |                                | 1.9 ± 3.3           | 0.021*                   |                                | 0.438  |
| Ultimate PO            | 1.2 ± 0.9           |                          | 0.182                          | 3.8 ± 5.6           |                          | 0.160                          | 0.306  |
| Ultimate PO<br>-Preop  | -2.5 ± 1.1          |                          |                                | -0.5 ± 1.6          |                          |                                | 0.652  |
| Ultimate PO-<br>PO#1 M | 0.4 ± 0.9           |                          |                                | 1.9 ± 1.2           |                          |                                | 0.744  |
| LL(°)                  |                     |                          |                                |                     |                          |                                |  |
| Preop                  | -31.1 ± 11.3        |                          |                                | -29.8 ± 10.2        |                          |                                | 0.437  |
| PO#1 M                 | -44.8 ± 8.6         | < 0.001*                 |                                | -42.3 ± 9.3         | < 0.001*                 |                                | 0.521  |
| Ultimate PO            | -43.4 ± 10.2        |                          | 0.782                          | -35.9 ± 9.2         |                          | 0.041*                         | 0.015*   |
| Ultimate PO<br>-Preop  | -12.3 ± 7.4         |                          |                                | -6.1 ± 9.1          |                          |                                | 0.031*   |
| Ultimate PO-<br>PO#1 M | 1.4 ± 1.3           |                          |                                | 6.4 ± 3.2           |                          |                                | 0.042*   |
| PT(°)                  |                     |                          |                                |                     |                          |                                |  |
| Preop                  | 26.8 ± 11.6         |                          |                                | 24.7 ± 8.4          |                          |                                | 0.449  |
| PO#1 M                 | 18.5 ± 10.7         | < 0.001*                 |                                | 20.5 ± 11.2         | 0.021*                   |                                | 0.332  |
| Ultimate PO            | 19.1 ± 7.3          |                          | 0.861                          | 24.3 ± 10.3         |                          | 0.019*                         | 0.185  |
| Ultimate PO-<br>Preop  | -7.7 ± 5.3          |                          |                                | -5.4 ± 3.8          |                          |                                | 0.223  |
| Ultimate PO-<br>PO#1 M | 0.6 ± 0.3           |                          |                                | -1.2 ± 2.1          |                          |                                | 0.095  |

\*Statistically significant if P < 0.05. <sup>a</sup>Student t test

Preop Preoperative, PO#1 M Postoperative 1 month, Ultimate PO The ultimate follow-up, CL Cervical lordosis, TK Thoracic kyphosis, TLK Thoracolumbar kyphosis, LL Lumbar lordosis, PT Pelvic tilt

OA severity. On the correlation of knee and LL, Murata et al. [18] reported significantly reduced LL in patients whose limitation of knee extension was more than 5 degrees. And Lee et al. [2] also reported decreased PT and

increased sacral slope after total knee arthroplasty in patients with preoperative knee flexion contracture more than 10 degrees. Presumably, although restored LL after spinal surgery allow the margin of compensation to

**Table 4** Comparison of radiographic sagittal balance parameters

|                        | Group I               |                      |                                | Group II              |                      |                                | Comparison<br>P <sup>a</sup> Group 1 Versus<br>Group 2 |
|------------------------|-----------------------|----------------------|--------------------------------|-----------------------|----------------------|--------------------------------|--|
|                        | Value,<br>mean ± S.D. | P<br>Versus<br>Preop | P PO#2 M Versus<br>Ultimate PO | Value,<br>mean ± S.D. | p<br>Versus<br>Preop | P PO#2 M Versus<br>Ultimate PO |  |
| C7SVA (mm)             |                       |                      |                                |                       |                      |                                |  |
| Preop                  | 39.2 ± 15.8           |                      |                                | 47.3 ± 9.3            |                      |                                | 0.234  |
| PO#1 M                 | 23.2 ± 19.9           | < 0.001*             |                                | 28.3 ± 11.5           | < 0.001*             |                                | 0.125  |
| Ultimate PO            | 22.1 ± 14.6           | < 0.001*             | 0.188                          | 43.7 ± 5.9            | 0.043                | < 0.001*                       | < 0.001*   |
| Ultimate PO-<br>Preop  | -17.1 ± 19.2          |                      |                                | -3. ± 2.6             |                      |                                | < 0.001*   |
| Ultimate PO-<br>PO#1 M | -1. ± 0.6             |                      |                                | 15. ± 9.5             |                      |                                | < 0.001*   |
| CrSVA-S (mm)           |                       |                      |                                |                       |                      |                                |  |
| Preop                  | 50.2 ± 18.7           |                      |                                | 48.9 ± 17.8           |                      |                                | 0.249  |
| PO#1 M                 | 31.5 ± 18.4           | < 0.001*             |                                | 33.5 ± 15.3           | < 0.001*             |                                | 0.333  |
| Ultimate PO            | 33.2 ± 11.6           | < 0.001*             | 0.474                          | 45.5 ± 23.4           | 0.188                | < 0.001*                       | < 0.001*   |
| Ultimate PO-<br>Preop  | -17.0 ± 8.6           |                      |                                | -3.4 ± 2.6            |                      |                                | 0.021*   |
| Ultimate PO-<br>PO#1 M | 1.7 ± 1.2             |                      |                                | 12 ± 5.5              |                      |                                | < 0.001*   |
| CrSVA-H (mm)           |                       |                      |                                |                       |                      |                                |  |
| Preop                  | -19.1 ± 6.1           |                      |                                | -18.0 ± 9.3           |                      |                                | 0.519  |
| PO#1 M                 | -8.5 ± 6.5            | < 0.001*             |                                | -9.6 ± 6.9            | < 0.001*             |                                | 0.425  |
| Ultimate PO            | -7.2 ± 3.5            | < 0.001*             | 0.112                          | -16.6 ± 7.3           | 0.103                | 0.008*                         | < 0.001*   |
| Ultimate PO-<br>Preop  | 11.9 ± 8.9            |                      |                                | 1.4 ± 0.9             |                      |                                | < 0.001*   |
| Ultimate PO-<br>PO#1 M | 1.3 ± 0.6             |                      |                                | -7.0 ± 4.3            |                      |                                | 0.022*   |

\*Statistically significant if  $p < 0.05$ . <sup>a</sup>Student t test

Preop Preoperative, PO#1 M Postoperative 1 month, Ultimate PO The ultimate follow-up, C7SVA C7 sagittal vertical axis, CrSVA-H Head sagittal vertical axis-Hip, CrSVA-S Head sagittal vertical axis-Sacrum;

tilted pelvis and flexed knees, flexion contracture of OA knee will prohibit knee extension, subsequent limitation of motion in hip and ankle joint.

However, CL and TK were not different between the groups postoperatively. We think cervical and thoracic spine is located so distant from the knee joints compared to lumbar spine that they cannot be easily affected by knee OA. Another reason to explain this is the compensatory changes in TK cannot work well in older patients because thoracic hypokyphosis requires strong muscle tone, which maybe deficient in older patients [20]. Also, it is because cervical lordosis in older patients is usually considered stiff and already recruited to maintain horizontal gaze [20].

Regarding global sagittal balance, C7SVA, CrSVA-H and CrSVA-S improved at postoperative 1 month showed aggravation at the ultimate follow-up in group II. Despite the aggravation in group II until the ultimate follow-up, C7SVA was still significantly different between the preoperative and the ultimate follow-up. But

we found no significant differences between the preoperative value and the ultimate follow-up value in CrSVA-S and CrSVA-H, which means C7SVA is less sensitive than CrSVA-S and CrSVA-H in detecting mild deterioration of global sagittal balance. It was also reported CrSVA was more correlated with ODI and all SRS subscores than C7SVA [7], which could not consider the motion of cervical spine [21]. But we still think further investigation of cranial parameters is warranted to clarify their meaning as global alignment parameters.

However, even in patients with insufficient sagittal correction after spinal fusion surgery, postoperative sagittal imbalance often improves with time [22]. Although it is not always clearly understood, it can be sometimes explained by the improvement of pain and increased function after laminectomy facilitating patients' restoration of upright posture [12]. In our study, the preoperative score of SRS pain and function significantly improved in both groups at the ultimate follow-up. However, group I showed



**Table 5** Changes of clinical scores between the Groups

|                        | Group I                |                           | Group II               |                           | Comparison<br>p Group I vs II |
|------------------------|------------------------|---------------------------|------------------------|---------------------------|-------------------------------|
|                        | Value<br>mean $\pm$ SD | p Preop vs<br>Ultimate PO | Value<br>mean $\pm$ SD | p Preop vs<br>Ultimate PO |                               |
| ODI score (100%)       |                        |                           |                        |                           |                               |
| Preop                  | 47.1 $\pm$ 21.5        |                           | 45.0 $\pm$ 22.6        |                           | 0.501                         |
| Ultimate PO            | 21.5 $\pm$ 13.1        | < 0.001*                  | 32.9 $\pm$ 12.2        | 0.011*                    | < 0.001*                      |
| Ultimate PO-Preop      | -25.6 $\pm$ 13.7       |                           | -12.1 $\pm$ 11.6       |                           | < 0.001*                      |
| SRS total score (100%) |                        |                           |                        |                           |                               |
| Preop                  | 50.8 $\pm$ 20.4        |                           | 47.6 $\pm$ 20.8        |                           | 0.245                         |
| Ultimate PO            | 78.8 $\pm$ 20.4        | 0.005*                    | 67.6 $\pm$ 16.4        | 0.268                     | 0.111                         |
| Ultimate PO-Preop      | 28 $\pm$ 25.6          |                           | 20 $\pm$ 14.8          |                           | 0.037*                        |
| SRS Pain (5)           |                        |                           |                        |                           |                               |
| Preop                  | 1.7 $\pm$ 0.9          |                           | 1.4 $\pm$ 1.2          |                           | 0.545                         |
| Ultimate PO            | 3.6 $\pm$ 0.3          | < 0.001*                  | 3.1 $\pm$ 0.9          | < 0.001*                  | 0.395                         |
| Ultimate PO-Preop      | 1.9 $\pm$ 0.9          |                           | 1.7 $\pm$ 0.8          |                           | 0.509                         |
| SRS Self-image (5)     |                        |                           |                        |                           |                               |
| Preop                  | 2.9 $\pm$ 0.8          |                           | 2.8 $\pm$ 1.1          |                           | 0.741                         |
| Ultimate PO            | 4.2 $\pm$ 1.1          | < 0.001*                  | 3.9 $\pm$ 0.8          | 0.042*                    | 0.397                         |
| Ultimate PO-Preop      | 1.3 $\pm$ 0.7          |                           | 1.1 $\pm$ 0.7          |                           | 0.525                         |
| SRS Function (5)       |                        |                           |                        |                           |                               |
| Preop                  | 2.5 $\pm$ 0.8          |                           | 2.6 $\pm$ 0.9          |                           | 0.774                         |
| Ultimate PO            | 3.9 $\pm$ 1.0          | < 0.001*                  | 3.3 $\pm$ 0.7          | 0.044*                    | 0.123                         |
| Ultimate PO - Pre-op   | 1.4 $\pm$ 0.7          |                           | 0.7 $\pm$ 0.6          |                           | 0.016*                        |
| SRS Satisfaction (5)   |                        |                           |                        |                           |                               |
| Preop                  | 2.6 $\pm$ 1.5          |                           | 2.4 $\pm$ 1.1          |                           | 0.622                         |
| Ultimate PO            | 4.2 $\pm$ 1.7          | < 0.001*                  | 3.0 $\pm$ 1.1          | 0.161                     | < 0.001*                      |
| Ultimate PO-Preop      | 1.6 $\pm$ 2.8          |                           | 0.6 $\pm$ 1.0          |                           | < 0.001*                      |
| SRS Mental health (5)  |                        |                           |                        |                           |                               |
| Preop                  | 3 $\pm$ 1.1            |                           | 2.7 $\pm$ 0.9          |                           | 0.391                         |
| Ultimate PO            | 3.8 $\pm$ 1.0          | 0.221                     | 3.6 $\pm$ 0.6          | 0.391                     | 0.624                         |
| Ultimate PO-Preop      | 0.8 $\pm$ 1.3          |                           | 0.9 $\pm$ 0.6          |                           | 0.777                         |

\* Statistically significant if  $p < 0.05$  in student *t* test

Preop Preoperative, PO Postoperative follow-up, SD Standard deviation, ODI Oswestry disability index questionnaire, SRS Scoliosis Research Society-22 questionnaire

significantly better outcomes than group II in comparison of the amount of improved ODI score (21.5 vs 32.9,  $p < 0.001$ ), SRS total (%) (78.8 vs 67.6,  $p = 0.037$ ), improved SRS function (1.4 vs 0.7,  $p = 0.016$ ), and satisfaction (4.2 vs 3.0,  $p < 0.001$ ). Moreover, although group II showed improvement at the ultimate follow-up in ODI, SRS pain, self-image and function scores, their satisfaction and mental health score were not improved compared to the preoperative. These results indicate that clinical prognosis after spinal fusion surgery may be unfavorable if severe knee OA in patients exists concurrently. According to the report of Ho et al. [23], at postoperative 1 year, ODI scores were shown to be affected by the operational level,

the preoperative ODI, and the presence of advanced radiographic knee OA (Kellgren/Lawrence grades III and IV) ( $P < 0.05$ ). This phenomenon was also supported in the study of the relationship between clinical outcomes and sagittal radiographic parameters by Lafage et al. [24]. Therefore, when spine surgeons plan spinal instrumented fusion surgery in patients with osteoarthritic knees, the severity of osteoarthritic knee should be evaluated preoperatively and simultaneous treatment of knee OA should be considered in patients who are required to undergo spinal instrumented fusion surgery.

In summary, regardless of the severity in preoperative knee OA, the initial improvement in radiographic

measurement and clinical outcomes can be achieved by spinal surgery not only with instrumented correction of spinal alignment but also with the spinal decompression. However, patients with knee OA of K-L grade 3 or 4 were lacking in compensatory mechanism by knee joint motion maintaining immediate postoperative spinal sagittal balance. The most important mechanism we explained was accompanying knee flexion contracture in OA knee which had less capacity of extensive joint motion to accommodate improved spinal balance.

We acknowledge that this study has several limitations. To elucidate the effect of the knee OA on maintaining the immediate postoperative outcomes of spinal surgery, whether the patients with knee OA of KLG 3 or 4 underwent knee replacement surgery would have shown the importance of knee OA directly. Besides, regrettably, knee radiographs were not obtained in all of recruited patients during postoperative follow-up. Because it can be pointed out there are uncertainty that knee OA severity was aggravated from K-L grade 1 or 2 to K-L grade 3 or 4 in some patients of the group I during the postoperative follow-up. Moreover, the retrospective design introduced a degree of uncertainty due to some missing and erroneous data in medical records. In addition, as is already well known, there is little relationship between structural severity in knee joints' pathology and clinical symptoms. Potentially, not only knee osteoarthritis but also other factors [11] including ongoing degeneration in spine itself or combined with knee issue or problem in knee only or related to muscle imbalance after surgery could affect post-surgical sagittal balance and clinical improvement. Therefore, grouping by K-L grading itself cannot represent the precise effect of osteoarthritic knee on compensatory capacity.

## Conclusions

Osteoarthritic knee with Kellgren-Lawrence Grading Scale of 3 or 4 have a negative influence on maintaining postoperative spinal sagittal alignment, balance, and clinical outcomes achieved immediately by posterior instrumentation and fusion for lumbar degenerative disease.

## Abbreviations

OA: Osteoarthritis; KLG: Kellgren-Lawrence Grading; ODI: Oswestry disability index; SRS: Scoliosis Research Society; CL: Cervical lordosis; TK: Thoracic kyphosis; TLK: Thoracolumbar kyphosis; LL: Lumbar lordosis; PT: Pelvic tilt; C7SVA: C7 Sagittal vertical axis; AP: Anteroposterior; BMI: Body mass index; CrSVA-S: Cranial-sagittal vertical axis-Sacrum; CrSVA-H: Cranial-sagittal vertical axis-Hip

## Acknowledgments

Not applicable.

## Authors' contributions

YCK: study concept/design, draft manuscript writing, revision; KTK: interpretation of data, revision; KYH: interpretation of data, revision; JA: manuscript writing, revision, statistical analysis, interpretation of data; SNK: statistical analysis, interpretation of data; LC: analysis, acquisition of data; SK:

analysis, acquisition of data; MK: analysis, acquisition of data; SY: analysis, acquisition of data. The authors have read, reviewed and approved this version of submitted article. Also, they have agreed both to be personally accountable for the author's own contributions and to ensure that questions related to the accuracy or integrity of any part of the work.

## Funding

This work was supported by a grant from Kyung Hee University in 2017 (KHU-20170847).

There was no external funding source.

## Availability of data and materials

The patients' data were collected in Kyung Hee university hospital at Gangdong.

Due to the sensitive nature of the questions asked in this study, some of survey respondents were assured raw data would remain confidential and would not be shared. (raw data unavailable).

## Ethics approval and consent to participate

This study was approved by the institutional review board (IRB) of Kyung Hee university hospital at Gangdong (approval number: 2018-11-007). Written informed consent to participate was obtained from all participants.

## Consent for publication

We have obtained written consent to publish from the participants.

## Competing interests

The authors declare no personal competing interests in any of the materials, or devices described in this article.

(YCK: nothing to disclose, KTK: nothing to disclose, KYH: nothing to disclose, JA: nothing to disclose, SNK: nothing to disclose, LC: nothing to disclose, SK: nothing to disclose, MK: nothing to disclose, SY: nothing to disclose)

Received: 14 August 2020 Accepted: 29 October 2020

Published online: 12 November 2020

## References

1. Prince MJ, Wu F, Guo Y, Gutierrez Robledo LM, O'Donnell M, Sullivan R, et al. The burden of disease in older people and implications for health policy and practice. *Lancet*. 2015;385(9967):549–62.
2. Lee CS, Park SJ, Chung SS, Lee KH. The effect of simulated knee flexion on sagittal spinal alignment: novel interpretation of spinopelvic alignment. *Eur Spine J*. 2013;22(5):1059–65.
3. Tsuji T, Matsuyama Y, Goto M, Yimin Y, Sato K, Hasegawa Y, et al. Knee-spine syndrome: correlation between sacral inclination and patellofemoral joint pain. *J Orthop Sci*. 2002;7(5):519–23.
4. Takemitsu Y, Harada Y, Iwahara T, Miyamoto M, Miyatake Y. Lumbar degenerative kyphosis. Clinical, radiological and epidemiological studies. *Spine (Phila Pa 1976)*. 1988;13(11):1317–26.
5. Kellgren JH, Lawrence JS. Radiological assessment of osteo-arthritis. *Ann Rheum Dis*. 1957;16(4):494–502.
6. Lee SM, Yoon MG, Moon MS, Lee BJ, Lee SR, Seo YH. Effect of correction of the contractured flexed osteoarthritic knee on the sagittal alignment by total replacement. *Asian Spine J*. 2013;7(3):204–11.
7. Kim YC, Lenke LG, Lee SJ, Gum JL, Wilaratnam S, Blanke KM. The cranial sagittal vertical axis (CrSVA) is a better radiographic measure to predict clinical outcomes in adult spinal deformity surgery than the C7 SVA: a monocentric study. *Eur Spine J*. 2017;26(8):2167–75.
8. Yoshida G, Kurosu K, Yamato Y, Hasegawa T, Yasuda T, Togawa D, et al. Novel measurement technique for the sagittal vertical axis and its clinical application in adult spinal deformity. *Asian Spine J*. 2017;11(2):190–7.
9. Asthen JL, Deluzio KJ, Caldwell GE, Dunbar MJ. Biomechanical changes at the hip, knee, and ankle joints during gait are associated with knee osteoarthritis severity. *J Orthop Res*. 2008;26(3):332–41.
10. Berthounaud E, Dimnet J, Roussouly P, Labelle H. Analysis of the sagittal balance of the spine and pelvis using shape and orientation parameters. *J Spinal Disord Tech*. 2005;18(1):40–7.
11. Barrey C, Roussouly P, Le Huec JC, D'Acunzi G, Perrin G. Compensatory mechanisms contributing to keep the sagittal balance of the spine. *Eur Spine J*. 2013;22(Suppl 6):S834–41.

12. Jeon CH, Lee HD, Lee YS, Seo HS, Chung NS. Change in sagittal profiles after decompressive laminectomy in patients with lumbar spinal canal stenosis: a 2-year preliminary report. *Spine (Phila Pa 1976)*. 2015;40(5):E279–85.
13. Klineberg E, Schwab F, Ames C, Hostin R, Bess S, Smith JS, et al. Acute reciprocal changes distant from the site of spinal osteotomies affect global postoperative alignment. *Adv Orthop*. 2011;2011:415946.
14. Obeid I, Hauger O, Aunoble S, Bourghli A, Pellet N, Vital JM. Global analysis of sagittal spinal alignment in major deformities: correlation between lack of lumbar lordosis and flexion of the knee. *Eur Spine J*. 2011;20(Suppl 5): 681–5.
15. Kobayashi T, Atsuta Y, Matsuno T, Takeda N. A longitudinal study of congruent sagittal spinal alignment in an adult cohort. *Spine (Phila Pa 1976)*. 2004;29(6):671–6.
16. Offierski CM, MacNab I. Hip-spine syndrome. *Spine (Phila Pa 1976)*. 1983;8(3): 316–21.
17. Matsuyama Y, Hasegawa Y, Yoshihara H, Tsuji T, Sakai Y, Nakamura H, et al. Hip-spine syndrome: total sagittal alignment of the spine and clinical symptoms in patients with bilateral congenital hip dislocation. *Spine (Phila Pa 1976)*. 2004;29(21):2432–7.
18. Murata Y, Takahashi K, Yamagata M, Hanaoka E, Moriya H. The knee-spine syndrome. Association between lumbar lordosis and extension of the knee. *J Bone Joint Surg Br*. 2003;85(1):95–9.
19. Messier SP, Gutekunst DJ, Davis C, DeVita P. Weight loss reduces knee-joint loads in overweight and obese older adults with knee osteoarthritis. *Arthritis Rheum*. 2005;52(7):2026–32.
20. Diebo BG, Ferrero E, Lafage R, Challier V, Liabaud B, Liu S, et al. Recruitment of compensatory mechanisms in sagittal spinal malalignment is age and regional deformity dependent: a full-standing axis analysis of key radiographical parameters. *Spine (Phila Pa 1976)*. 2015;40(9):642–9.
21. Obeid I, Boniello A, Boissiere L, Bourghli A, Pointillart V, Gille O, et al. Cervical spine alignment following lumbar pedicle subtraction osteotomy for sagittal imbalance. *Eur Spine J*. 2015;24(6):1191–8.
22. Bao H, He S, Liu Z, Zhu Z, Qiu Y, Zhu F. Will immediate postoperative imbalance improve in patients with thoracolumbar/lumbar degenerative kyphoscoliosis? A comparison between Smith-Petersen osteotomy and pedicle subtraction osteotomy with an average 4 years of follow-up. *Spine (Phila Pa 1976)*. 2015;40(5):E293–300.
23. Ho Lee B, Kim TH, Chong HS, Lee SH, Park JO, Kim HS, et al. Prognostic factors for surgical outcomes including preoperative total knee replacement and knee osteoarthritis status in female patients with lumbar spinal stenosis. *J Spinal Disord Tech*. 2015;28(2):47–52.
24. Lafage V, Schwab F, Patel A, Hawkinson N, Farcy JP. Pelvic tilt and truncal inclination: two key radiographic parameters in the setting of adults with spinal deformity. *Spine (Phila Pa 1976)*. 2009;34(17):E599–606.

## Publisher's Note

Springer Nature remains neutral with regard to jurisdictional claims in published maps and institutional affiliations.

**Ready to submit your research? Choose BMC and benefit from:**

- fast, convenient online submission
- thorough peer review by experienced researchers in your field
- rapid publication on acceptance
- support for research data, including large and complex data types
- gold Open Access which fosters wider collaboration and increased citations
- maximum visibility for your research: over 100M website views per year

**At BMC, research is always in progress.**

Learn more [biomedcentral.com/submissions](https://biomedcentral.com/submissions)

