

RESEARCH

Open Access



# Automated expiratory ventilation assistance through a small endotracheal tube can improve venous return and cardiac output

David A. Berlin<sup>1</sup>, Seth Manoach<sup>1</sup>, Clara Oromendia<sup>2</sup> and Paul M. Heerdt<sup>3\*</sup>

\* Correspondence:

[paul.heerdt@yale.edu](mailto:paul.heerdt@yale.edu)

<sup>3</sup>Division of Applied

Hemodynamics, Yale University  
School of Medicine, 333 Cedar St,  
P.O. BOX 208051, New Haven, CT  
06520-8051, USA

Full list of author information is  
available at the end of the article

## Abstract

**Background:** Positive pressure ventilation can decrease venous return and cardiac output. It is not known if expiratory ventilation assistance (EVA) through a small endotracheal tube can improve venous return and cardiac output.

**Results:** In a porcine model, switching from conventional positive pressure ventilation to (EVA) with  $-8$  cmH<sub>2</sub>O expiratory pressure increased the venous return and cardiac output. The stroke volume increased by 27% when the subjects were switched from conventional ventilation to EVA [ $53.8 \pm 7.7$  (SD) vs.  $68.1 \pm 7.7$  ml,  $p = 0.003$ ]. After hemorrhage, subjects treated with EVA had higher median cardiac output, higher mean systemic arterial pressure, and lower central venous pressure at 40 and 60 min when compared with subjects treated with conventional ventilation with PEEP 0 cmH<sub>2</sub>O. The median cardiac output was 41% higher in the EVA group than the control group at 60 min [ $2.70$  vs.  $1.59$  L/min,  $p = 0.029$ ].

**Conclusion:** EVA through a small endotracheal tube increased venous return, cardiac output, and mean arterial pressure compared with conventional positive pressure ventilation. The effects were most significant during hypovolemia from hemorrhage. EVA provided less effective ventilation than conventional positive pressure ventilation.

**Keywords:** Cardiac output, Venous return, Negative pressure ventilation, Hemorrhage, Expiratory ventilation assistance

## Background

Positive pressure ventilation can reduce cardiac output by impeding venous return to the heart. The most significant reduction occurs in hypovolemic patients, especially if the ventilator maintains positive pressure during both inspiration and exhalation [1–4]. Conversely, negative pressure ventilation can improve cardiac output by reducing intrathoracic pressure and increasing the pressure gradient for venous return to the heart [5–7]. Alternating positive pressure inspiration with negative pressure during exhalation increases cardiac output when compared with strategies using positive end-expiratory pressure (PEEP) [6, 8–10]. In laboratory models of hemorrhage shock, negative pressure ventilation can restore cardiac output [9, 11]. These findings suggest a possible benefit of negative expiratory pressure as part of the initial management of patients with hemorrhagic shock who require mechanical ventilation. However, there are some potential problems with this approach. First, negative

intrathoracic pressure can collapse the great veins and limit venous return [7]. Additionally, negative intrathoracic pressure may increase the risk of pulmonary edema or atelectasis [12–14]. Finally, it is unclear how the variety of different negative pressure techniques differs from one another. Therefore, more information is needed on the effects of negative pressure exhalation strategies in hemorrhagic shock.

Recently, a mechanical ventilation device that creates negative intratracheal pressure during exhalation became available (Ventrain, Ventinova Medical BV, Eindhoven, NL). Ventrain uses positive pressure during inspiration, and a technique called expiratory ventilation assistance (EVA) during exhalation. By increasing the efficiency of ventilation, EVA enables the use of an extremely narrow endotracheal catheter. The current indication for this hand-held device is for rescue transtracheal ventilation in a “can’t intubate and can’t ventilate” situation. During inspiration, gas flows through the Ventrain and then into the endotracheal catheter. During exhalation, gas flow through the Ventrain is diverted out a narrowed side port. The diversion creates a Venturi effect—the air pressure in the Ventrain decreases as gas accelerates through the narrowed side port. The lower pressure in the Ventrain facilitates expiratory flow out the endotracheal catheter. With the original hand-held Ventrain, the operator manually controls the duration of inspiration and exhalation [15, 16]. A newly automated modification of Ventrain controls the timing and pressure targets during inspiration and exhalation. The automated device interfaces with a new catheter (Tritube Fig. 1) that has a distal cuff for inflation as well as lumens

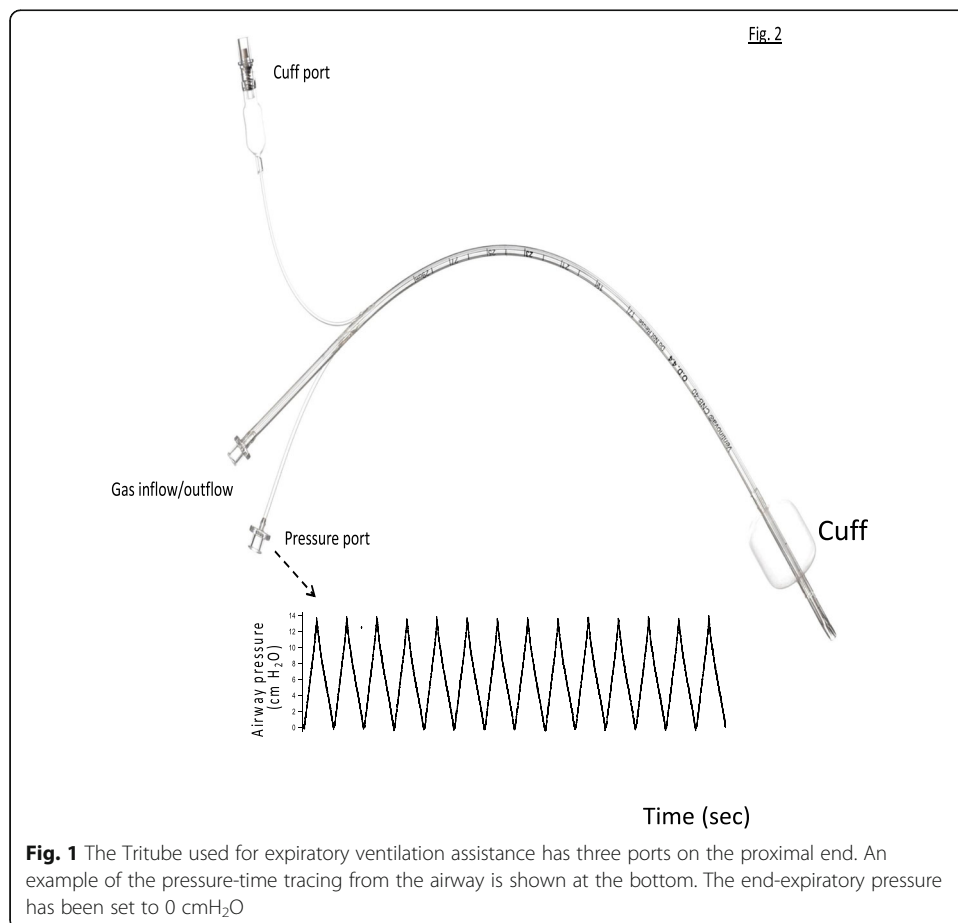

**Fig. 1** The Tritube used for expiratory ventilation assistance has three ports on the proximal end. An example of the pressure-time tracing from the airway is shown at the bottom. The end-expiratory pressure has been set to 0 cmH<sub>2</sub>O

for side-stream capnography and pressure monitoring. It is unknown if a reduction of the expiratory pressure in the trachea with an EVA system can reduce intrathoracic pressure sufficiently to restore hemodynamics.

The purpose of this study was to determine whether EVA through a small endotracheal tube could improve cardiac output, venous return, and mean arterial pressure compared with conventional mechanical ventilation. To answer this question, we used a porcine model of hemorrhage and resuscitation. The study also compared the effects of the two ventilation strategies on gas exchange.

## Methods

The study was performed along with another study comparing cardiac output monitors in hemorrhagic shock, which has been previously reported [17].

### Experimental preparation

Eight Yorkshire swine (46–55 kg) were sedated with tiletamine/zolazepam/xylazine and initially anesthetized with isoflurane by nose cone. The trachea was intubated with an 8.0 cuffed endotracheal tube and anesthesia converted to propofol/fentanyl/midazolam infusion and rocuronium. Bipolar electroencephalogram (Cerebral State Monitor; Danmeter, Odense, Denmark) was used to monitor the depth of anesthesia. Baseline conventional positive pressure ventilation (volume control) was initiated with a tidal volume of 9 cm<sup>3</sup>/kg, a rate of 12–13, positive end-expiratory pressure (PEEP) of 4 cmH<sub>2</sub>O, and a fraction of inspired oxygen (FiO<sub>2</sub>) of 0.4. A catheter with a ~4 cmH<sub>2</sub>O inflatable cuff was positioned in the mid-esophagus to estimate trends in intrathoracic pressure. The zero reference was the pressure within the cuff during a period of apnea with the endotracheal tube open to atmospheric pressure. The femoral arteries and veins were percutaneously cannulated with 9 Fr. vascular sheaths for hemodynamic monitoring. One venous sheath was used for placement of a pulmonary artery catheter to measure PA and central venous pressures as well as serial cardiac output by bolus thermodilution (the average of three injections of 10 cm<sup>3</sup> 0.9% NaCl at room temperature). The other venous sheath was used for drug and fluid administration. Arterial blood was withdrawn from one arterial sheath and the systemic arterial pressure measured from the side-arm of the other. Via one arterial sheath, a 5 Fr. conductance/micromanometer catheter was advanced into the left ventricle. The parallel conductance of the system was determined by injection of hypertonic saline, and bolus thermodilution served as the reference for calibration of stroke volume. To provide continuous assessment of cardiac output and intrathoracic fluid content, surface sensors for bioactance monitoring (NICOM, Cheetah Medical Inc. Portland, USA) were placed across the chest. A heating blanket maintained body temperature, and lactated Ringers solution infused at 2 cm<sup>3</sup>/kg/h. All data were time stamped and continuously recorded in digital format by LabChart (ADInstruments, New South Wales, Australia) and the NICOM monitor.

### EVA ventilation

After instrumentation and stabilization, a trial of EVA using a 4.4 mm outer diameter, cuffed intratracheal catheter (Tritube) was performed to assure proper function of the

system and determine hemodynamic effects in normovolemia in six of the subjects. The Tritube has three lumens: a 2.3 mm internal diameter lumen for ventilation, a distal port for monitoring intratracheal pressure, and a lumen for inflation/deflation of the cuff (Fig. 1). The Tritube was inserted through the endotracheal tube and the distal tip positioned above the tracheal origin of the right upper (cranial) lobe bronchus with bronchoscopic guidance. The Tritube was marked to assure equal depth of placement each time, and the inflated cuff created a closed system. Ventilation was initiated with an automated Ventrain device. During inspiration, the device delivers a constant rate of gas flow until the pressure measured at the end of the Tritube reaches a limit set by the user. The user also sets the ratio of inspiratory to expiratory times and the desired level of end-expiratory pressure. The EVA ventilator assists expiratory flow by producing a linear decline in intratracheal pressure until reaching the target end-expiratory pressure (Fig. 1). To confirm that the desired levels of negative end-expiratory pressure could be achieved, the target was progressively reduced from +4 to -8 cmH<sub>2</sub>O with minute ventilation kept constant. Each step lasted for ~8 min with FiO<sub>2</sub> of 1.0, and arterial blood gases measured. Afterward, the Tritube was removed, and conventional positive pressure ventilation with 4 cmH<sub>2</sub>O PEEP resumed.

#### **Hemorrhage and ventilation**

During conventional positive pressure ventilation, 40 ml/kg of blood was withdrawn from all eight subjects into heparinized bags over 30 min. Half the subjects continued on conventional positive pressure ventilation (9 cm<sup>3</sup>/kg, rate 12–13) with 0 cmH<sub>2</sub>O PEEP, FiO<sub>2</sub> 1.0. The other four subjects were placed on EVA after reinsertion of the Tritube. In the four subjects on EVA, the end-expiratory pressure was progressively reduced over 10 min to -8 cmH<sub>2</sub>O. One of the four EVA subjects had the end-expiratory pressure reduced to -10 cmH<sub>2</sub>O. During EVA, FiO<sub>2</sub> was kept at 1.0 and minute ventilation was adjusted by varying the peak inspiratory pressure, inspiratory flow rate, and the inspiratory to expiratory ratio. EVA was adjusted to continue the same minute ventilation used during conventional ventilation. Arterial blood gas analysis was performed at baseline (pre-hemorrhage), the end of hemorrhage (0 time, during conventional ventilation for both groups), and then at 20-min intervals during shock. After 60 min, all subjects underwent a 20-min resuscitation with a combination of shed blood and 5 cm<sup>3</sup>/kg of warmed lactated Ringers solution. Following resuscitation, the Tritube was removed in those receiving ventilation with EVA. For all animals, a recruitment maneuver of 40 cmH<sub>2</sub>O for 10 s was performed, and conventional positive pressure ventilation with 4 cmH<sub>2</sub>O PEEP and FiO<sub>2</sub> 0.40 continued for another 90 min. Upon conclusion of the protocol, animals were euthanized with intravenous potassium chloride while deeply anesthetized.

#### **Hemodynamic data recording and analysis**

For each subject, the average values for continuous beat-to-beat hemodynamic and breath-to-breath ventilation measurements over three respiratory cycles at each time point were determined, and these data then used along with intermittent bolus thermodilution cardiac output measurements for analysis of pooled data. Measurements across time and treatment within each group were assessed for normality of distribution

(Shapiro-Wilk test) and then compared by analysis of variance for repeated measures and the Bonferroni post-hoc test where appropriate. Measurements made during shock and resuscitation were compared independently of those obtained pre-hemorrhage and at 30, 60, and 90 min after resuscitation. This was done to prevent bias of repeated measures analysis by lumping data from the markedly different normovolemic and hypovolemic conditions. Intergroup data (conventional ventilation vs. EVA) at each time point were compared by *t* test. For all analyses,  $p < 0.05$  was considered significant. Data are presented as mean  $\pm$  SD.

## Results

Table 1(a) shows the hemodynamic effects before hemorrhage of switching from conventional ventilation with PEEP + 4 cmH<sub>2</sub>O to EVA and then progressively reducing the expiratory pressure to - 8 cmH<sub>2</sub>O. The stroke volume increased by 27% when the subjects switched from conventional ventilation to EVA [ $53.8 \pm 7.7$  (SD) vs.  $68.1 \pm 7.7$  ml,  $p = 0.003$ ]. Similarly, the cardiac output increased by 21% [ $3.53 \pm 0.46$  (SD) vs.  $4.26 \pm 0.27$  ml,  $p = 0.023$ ]. Additionally, when switched from conventional ventilation to EVA, the central venous pressure fell significantly [ $6.0 \pm 2.0$  (SD) vs.  $4.2 \pm 2.5$  mmHg,  $p = 0.013$ ]. There was also a trend toward an increase in left ventricular end-diastolic volume, although this did not reach statistical significance. The progressive hemodynamic changes associated with the stepwise reduction in expiratory pressure during EVA in a single subject are displayed graphically in Fig. 2. As expiratory pressure was reduced from + 4 to - 8 cmH<sub>2</sub>O, the central venous pressure fell while the left ventricular volume and cardiac output rose.

Table 1(b) shows the gas exchange response to EVA before hemorrhage. EVA resulted in a lower peak inspiratory pressure compared with the baseline condition of conventional positive pressure ventilation with PEEP 4 cmH<sub>2</sub>O. The PCO<sub>2</sub> was higher during EVA than during conventional ventilation. The right to left shunt fraction, as estimated by the ratio of PaO<sub>2</sub> to FiO<sub>2</sub>, did not change significantly when switching to EVA [18].

Figure 3 shows the hemodynamic response to EVA after hemorrhage. Compared with conventional ventilation with PEEP 0cmH<sub>2</sub>O, subjects treated with EVA of - 6 and - 8 had higher median cardiac output, higher mean systemic arterial pressure, and lower central venous pressure at 40 and 60 min. The median cardiac output was 41% higher in the EVA group than the control group at 60 min [ $2.70$  vs.  $1.59$  L/min,  $p = 0.029$ ]. During resuscitation, there were no significant hemodynamic differences between the two groups. Figure 4 shows the effect of EVA during hypovolemia in a representative subject. With a stepwise reduction in expiratory pressure, there was a progressive fall in airway pressure, central venous pressure, and pulmonary artery pressure. However, there was a simultaneous progressive increase in left ventricular and mean systemic pressure.

Figure 5 demonstrates in a single subject the effect of EVA on esophageal pressure, which is a surrogate for intrathoracic pressure. The figure suggests that reducing the end-expiratory tracheal pressure with EVA reduces intrathoracic pressure. Figure 6 shows an approximation of the transmural pressure of the left ventricle obtained during progressively lower end-expiratory pressures. The transmural pressure was calculated by subtracting the esophageal pressure from the end-diastolic pressure. The increased end-diastolic transmural pressure of the left ventricle was associated with an increase

**Table 1** Effects of expiratory ventilation assistance on physiologic parameters in normovolemia. The end-expiratory pressures for each ventilator condition are shown in the top row. Variables are compared with the values measured at baseline on conventional positive pressure ventilation with 4 cmH<sub>2</sub>O positive end-expiratory pressure. 1a shows hemodynamic variables and 1b shows gas exchange variables

Variable	Baseline conventional ventilation + 4 cmH <sub>2</sub> O	Expiratory ventilation assistance			Conventional ventilation + 4cmH <sub>2</sub> O	
		+ 4 cmH <sub>2</sub> O	0 cmH <sub>2</sub> O	- 4 cmH <sub>2</sub> O		
<b>1a</b>						
Stroke volume (ml)	53.8 (7.7)	58.0 (13.2)	64.6* (10.7)	67.0* (11.7)	68.1* (10.5)	62.3* (12.8)
Cardiac output (L/min)	3.53 (0.46)	3.58 (0.61)	3.86 (0.37)	4.01 (0.30)	4.26* (0.27)	3.54 (0.16)
Left ventricular end-diastolic volume (ml)	87.6 (17.6)	90.0 (17.2)	102.3 (10.8)	102.2 (11.6)	103.8 (10.9)	92.3 (12.9)
Central venous pressure (mmHg)	6.0 (2.0)	5.7 (1.6)	5.3* (1.9)	5.0* (2.0)	4.2* (2.5)	4.4 (2.7)
Mean systemic arterial pressure (mmHg)	110 (10.6)	105 (9.0)	104 (9.1)	105 (10.5)	106 (9.2)	106 (15.5)
Mean pulmonary artery pressure (mmHg)	17.4 (2.5)	17.7 (3.0)	16.8 (2.5)	16.4 (2.5)	16.5 (2.3)	15.5 (2.4)
dP/dt (mmHg/s)	1996 (183)	1979 (173)	1969 (169)	1997 (159)	2039 (160)	1953 (217)
Left ventricular ejection fraction (%)	62.4 (9.0)	64.7 (8.9)	63.2 (8.0)	65.8 (10.0)	66.2 (11.8)	69.7 (10.8)
Heart rate (min <sup>-1</sup> )	65.8 (5.6)	62.7 (8.2)	60.7 (8.6)	61.0 (9.4)	63.9 (11.3)	58.8 (12.8)
<b>1b</b>						
Minute ventilation (L/min)	5.3 (0.3)	5.3 (0.4)	5.3 (0.2)	5.5 (0.5)	5.5 (0.4)	5.2 (0.2)
Peak inspiratory pressure (cmH <sub>2</sub> O)	19.5 (1.8)	13.5* (2.6)	10.5* (2.6)	8.6* (3)	7.0* (3.7)	19 (2.9)
pH	7.48 (0.02)	7.41 (0.04)	7.42 (0.05)	7.42 (0.05)	7.43 (0.07)	7.50 (0.06)
PCO <sub>2</sub> (mmHg)	44.0 (5.1)	53.4* (8.3)	52.2* (11.0)	51.2* (9.4)	49.8 (12.2)	43.4 (7.5)
PO <sub>2</sub> /FIO <sub>2</sub>	487 (61)	456 (53)	466 (37)	459 (69)	431 (41)	466 (203)

Values are expressed as mean (SD)  
\*Refers to statistically significant difference from baseline

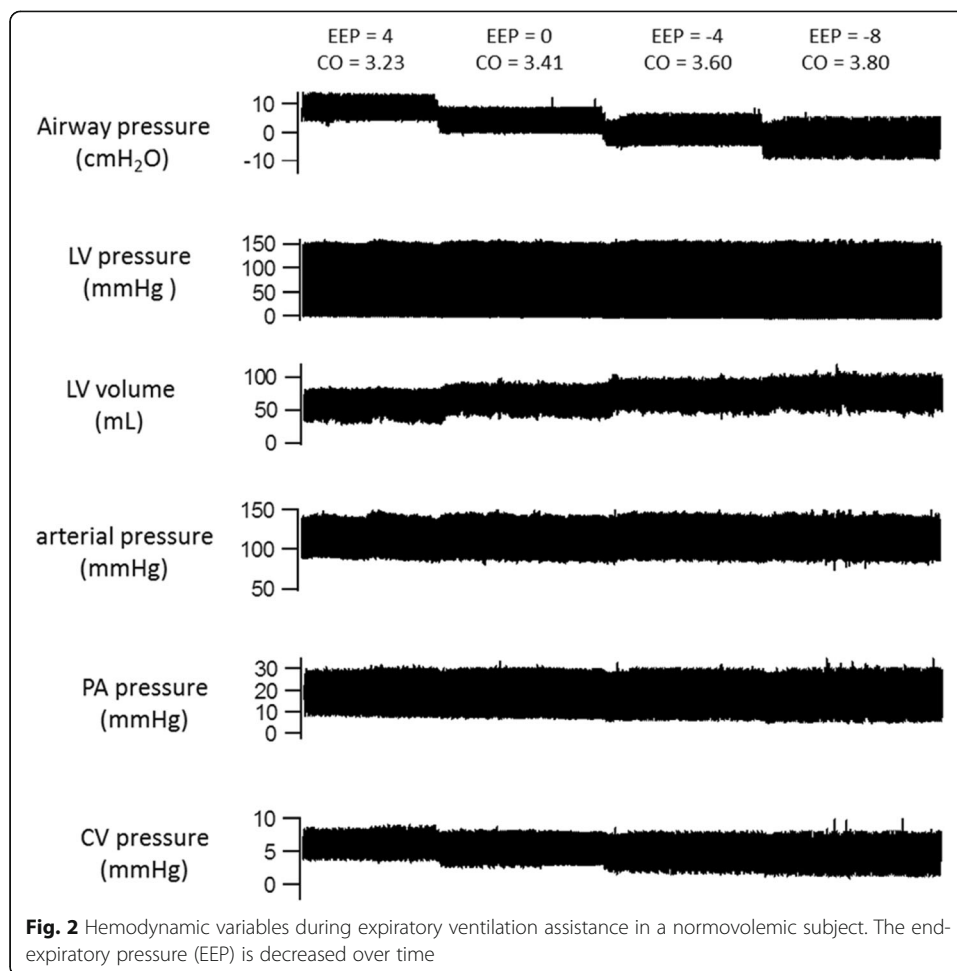

in thoracic fluid content and stroke volume measured by bioreactance. Thoracic fluid content is a surrogate for cardiac preload.

Figure 7 displays the effect of EVA on the left ventricular pressure-volume relationship in a representative subject. The left side of the panel shows that a lower expiratory pressure was associated with an increased end-diastolic volume of the left ventricle and an increase in stroke volume and myocardial work. The right side of the panel uses the estimated transmural pressure of the left ventricle for the  $y$ -axis of the pressure-volume relationship. The figure suggests that the wall tension of the left ventricle increased with negative expiratory pressure.

## Discussion

This study showed that EVA through a small endotracheal tube increased stroke volume, cardiac output, and mean arterial pressure compared with conventional ventilation. The hemodynamic effects of EVA were most significant in the hypovolemic state after hemorrhage. This study provides additional support for Guyton's venous return model of the circulation, which asserts that the gradient between the systemic veins and the right atrium powers the return of blood to the heart. The model predicts that negative intrathoracic pressure reduces the absolute right atrial pressure and increases the filling of the right heart. In this scenario, the



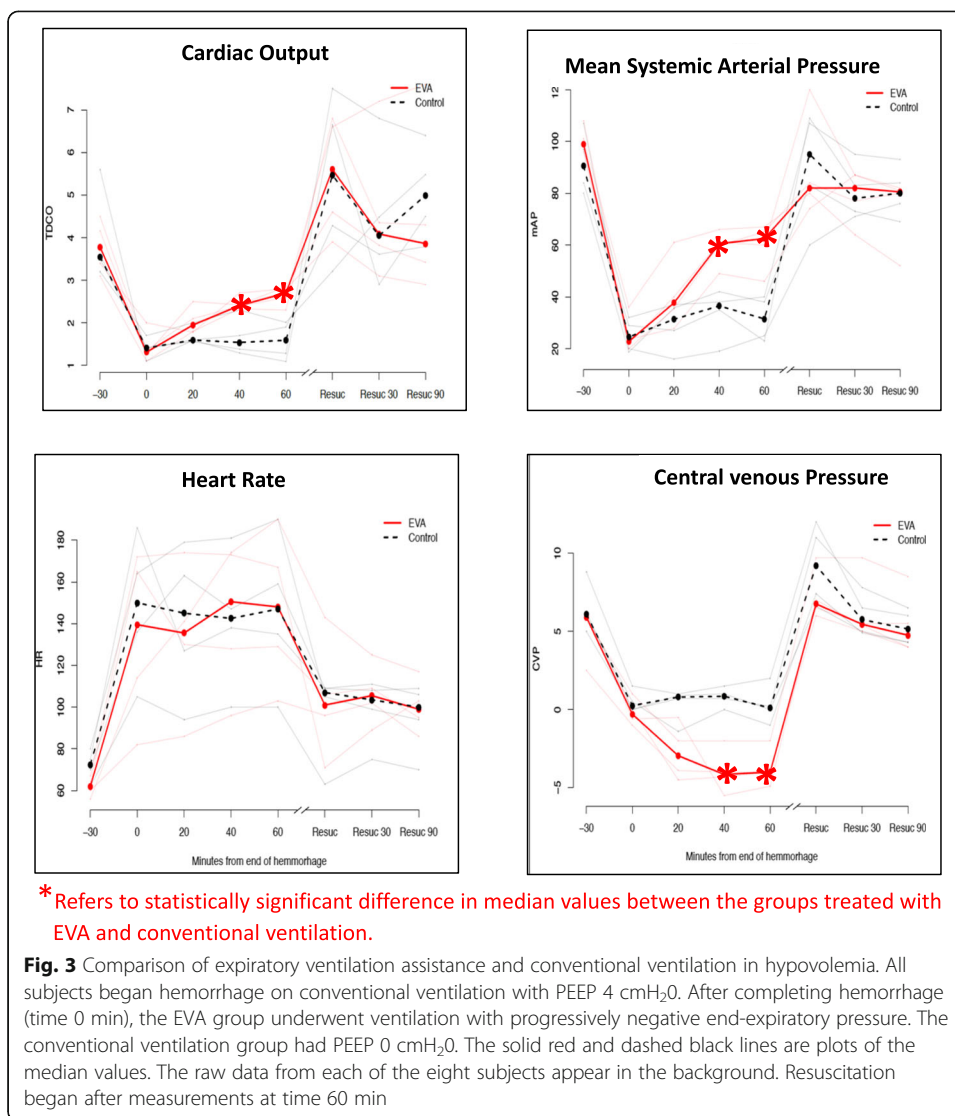

lower right atrial pressure is matched by an increase in its transmural pressure. This increase in the venous return can increase the left ventricular end-diastolic volume, which can increase stroke volume [5–7, 19]. Several lines of evidence from this report suggest that EVA increased stroke volume by increasing the pressure gradient for venous return. First, the esophageal probe waveforms demonstrate that EVA was able to reduce intrathoracic pressure. Second, EVA reduced absolute right atrial pressure. Third, left ventricular end-diastolic volume and thoracic fluid content increased as the intrathoracic and intra-cardiac pressures decreased. Fourth, the increase in stroke volume and left ventricular end-diastolic volume were proportional to the decrease in expiratory pressure. Finally, it is unlikely that any factor other than an increase in preload improved the stroke volume. EVA did not improve either contractility or decrease left ventricular afterload. While we were not able to measure end-systolic elastance, a surrogate marker of contractility (dP/dt) did not increase. Moreover, the transmural wall tension (afterload) increased with negative pressure exhalation.



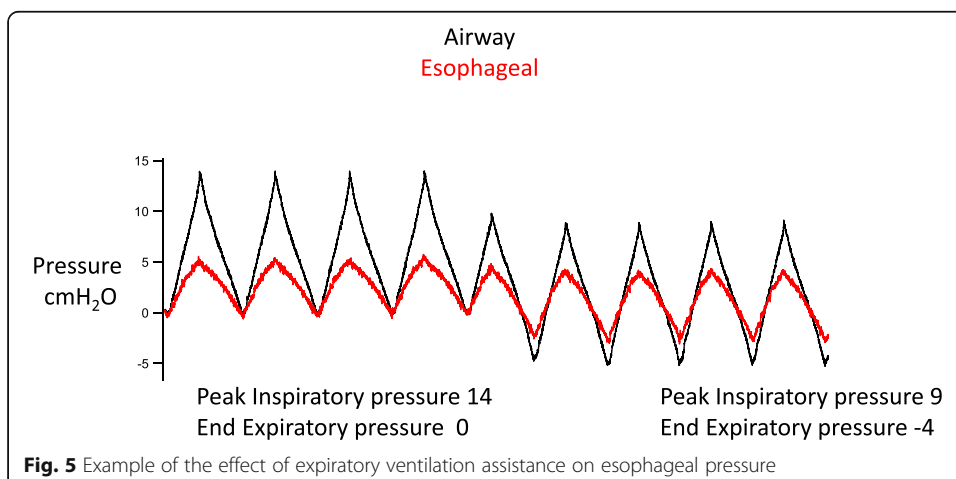
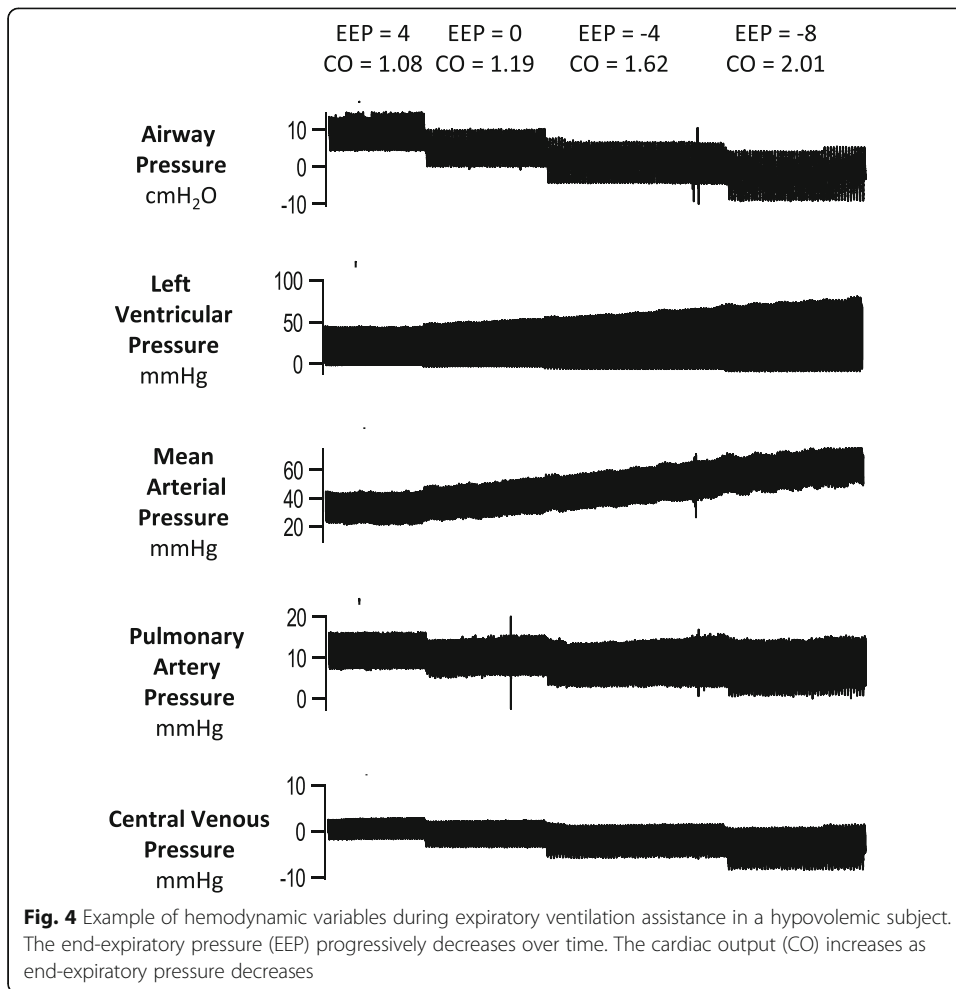

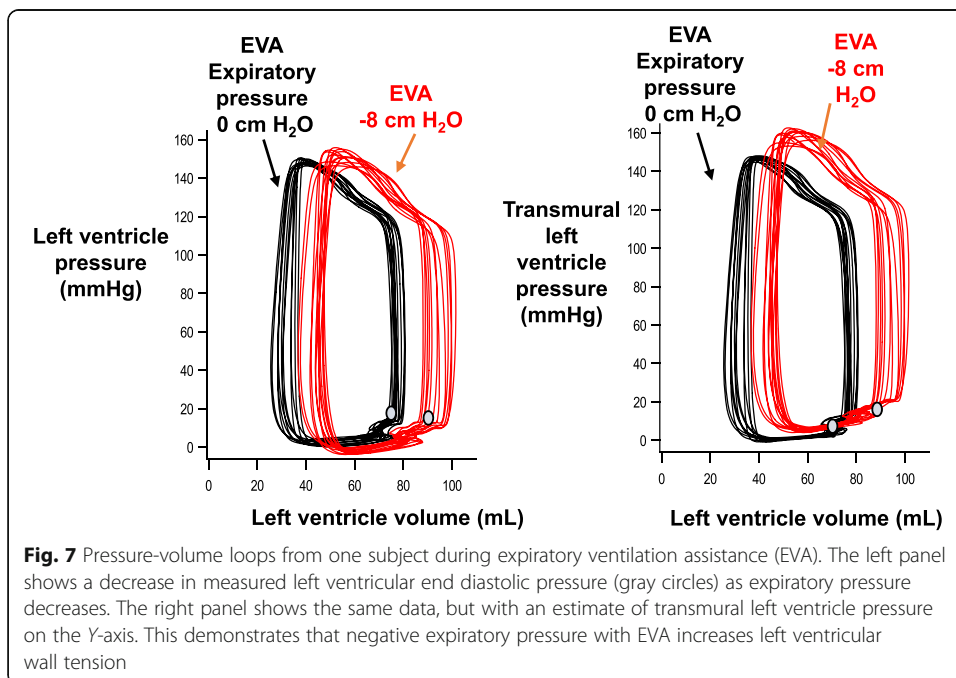
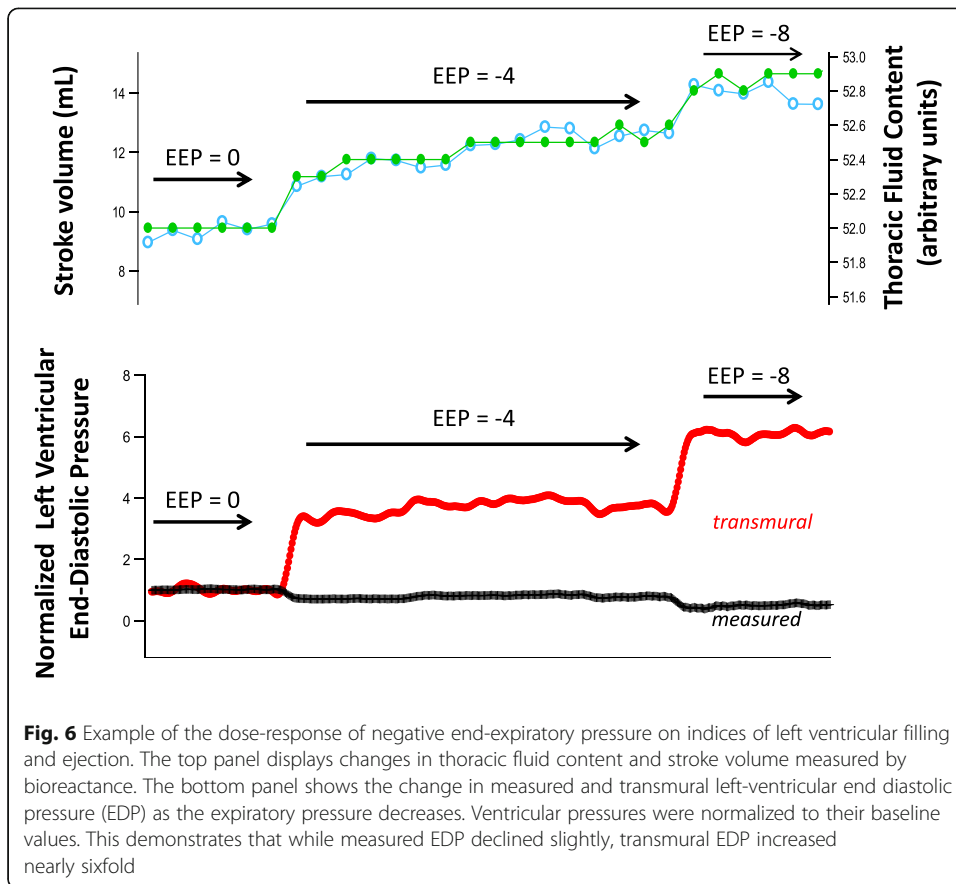

This study may have underestimated the potential ability of EVA to improve venous return compared with conventional ventilation during hemorrhagic shock. In clinical practice, conventional ventilation typically uses PEEP, which can diminish the gradient for venous return. In fact, PEEP is fatal in porcine hemorrhagic shock [20]. Therefore, the control arm in this study used an expiratory pressure of 0 cmH<sub>2</sub>O rather than PEEP.

This study is a preliminary evaluation of a newly automated ventilation device. Theoretically, a clinical application for EVA might be for temporary use during hemorrhagic shock before resuscitation. If technical improvements allow, a clinician could quickly place the Tritube catheter into an endotracheal tube and temporarily use EVA. As soon as hemodynamic crisis resolves or the patient begins to make spontaneous breathing efforts, the catheter could be removed, and conventional ventilation resumed. However, it is essential to consider that despite the compelling physiologic rationale, other negative pressure ventilation strategies were not efficacious in clinical trials [21].

While this study focused on hemorrhage, there is a theoretical benefit of EVA in other hemodynamic states that would benefit from a temporary increase in venous return. Other negative pressure devices have increased cardiac output in patients with Fontan physiology, cardiac tamponade, and cardiopulmonary resuscitation [22–24]. Moreover, by decreasing intrathoracic pressure, other negative pressure devices have increased cerebral drainage and increased cerebral perfusion [24, 25]. The increase in venous return and cerebral perfusion pressure are theoretical advantages for using EVA as a transtracheal rescue ventilation system during cardiopulmonary resuscitation. Conversely, it may be problematic to use EVA as a ventilator strategy during airway surgery in patients with congestive heart failure. These patients are less likely to tolerate increases in preload and left ventricular afterload from EVA.

A significant limitation of the automated EVA system is the potential for obstruction of the thin catheter, which occurred twice during our experiments. A system for flushing the catheter would be helpful. Moreover, a larger diameter endotracheal tube could prevent obstruction. A larger tube might also improve CO<sub>2</sub> clearance, which is significant because EVA is less effective at ventilation than the conventional strategies. Dead space, as estimated by minute ventilation and PCO<sub>2</sub>, rose slightly upon initiation of EVA. Previous investigations have also shown that EVA is more efficient at oxygenation than carbon dioxide clearance [15].

Aside from the specific limitations of EVA, there are two crucial problems of negative pressure exhalation in general. First, negative pressure exhalation may increase the risk of pulmonary edema in susceptible hosts. This study shows that EVA increases left ventricular preload and may increase left ventricular wall tension. Second, EVA may lead to atelectasis and ventilator-induced lung injury. Negative intrathoracic pressure could lead to atelectrauma and cyclic shear. While short-term extrathoracic negative pressure may be safe, the effects of EVA on the lung are unknown [26, 27]. Moreover, it is unclear how low the expiratory pressure should be set with EVA. In prior studies of negative pressure ventilation during hypovolemia, venous return increased with a decrease in intrathoracic pressure as great as –10 cmH<sub>2</sub>O. [28]

EVA differs from other negative pressure strategies such as the extrathoracic cuirass ventilator. Unlike EVA, the cuirass expands the thorax, which creates negative intrathoracic

pressure to assist inspiration. EVA and other Venturi-assisted ventilators apply negative pressure to the airway to assist exhalation [9, 11]. It is likely that the different types of negative pressure ventilators have different clinical and physiologic effects.

There are some technical limitations of this study. First, this pilot study used a small sample size. Additionally, the esophageal pressures are only surrogates for pleural and intrathoracic pressure. The esophageal pressure is useful for trending, but absolute values are unreliable [29]. Therefore, our calculations of transmural pressure are just estimates. Another limitation is the unreliability of the left ventricular conductance catheter during severe hypovolemia. We were not able to obtain reliable left ventricular volume measurements during hemorrhage for all subjects due to catheter movement and signal artifact produced by turbulent flow.

## Conclusion

EVA through a small endotracheal tube increased venous return, cardiac output, and mean arterial pressure compared with conventional positive pressure ventilation. The effects were most significant during hypovolemia from hemorrhage. EVA provided less effective ventilation than conventional positive pressure ventilation.

## Abbreviations

CVP: Central venous pressure; EEP: End-expiratory pressure; EVA: Expiratory ventilation assistance; FiO<sub>2</sub>: Fraction of inspired oxygen; NICOM: Non-invasive cardiac monitor; PEEP: Positive end-expiratory pressure

## Acknowledgments

Not applicable.

## Funding

This study was funded in part by a sponsored research agreement (PMH) with Ventinova, BV, Eindhoven, NL. The sponsor had no role in the interpretation of the results or preparation of the manuscript.

## Availability of data and materials

Requests for raw data should be sent to the corresponding author.

## Authors' contributions

PH designed and performed the experiments and supervised all aspects of the study and preparation of the manuscript. CO was the statistical consultant. SM assisted in the design of the study and the preparation of the manuscript. DB led the preparation of the manuscript. All authors read and approved the final manuscript.

## Ethics approval and consent to participate

Institutional Animal Care and Use Committee of Weill Cornell Medicine approved this protocol. Consent was not required as there is no human data.

## Consent for publication

Not applicable.

## Competing interests

Dr. Heerdt entered into a sponsored research agreement with Ventinova, BV, Eindhoven NL. The authors have no other competing interests.

## Publisher's Note

Springer Nature remains neutral with regard to jurisdictional claims in published maps and institutional affiliations.

## Author details

<sup>1</sup>Division of Pulmonary and Critical Care Medicine, Weill Cornell Medicine, 1300 York Avenue, New York, NY 10065, USA. <sup>2</sup>Division of Biostatistics and Epidemiology, Weill Cornell Medicine, 1300 York Avenue, New York, NY 10065, USA. <sup>3</sup>Division of Applied Hemodynamics, Yale University School of Medicine, 333 Cedar St, P.O. BOX 208051, New Haven, CT 06520-8051, USA.

Received: 12 June 2018 Accepted: 25 December 2018

Published online: 09 January 2019

## References

1. Motley HL, Werko L, Cournard A (1947) Influence of intermittent positive pressure breathing on cardiac output. *Fed Proc* 6:167–168
2. Van den Berg PCM, Jansen JRC, Pinsky MR (2002) Effect of positive pressure on venous return in volume-loaded cardiac surgical patients. *J Appl Physiol* 92:1223–1231
3. Carr DT, Essex HE (1946) Certain effects of positive pressure respiration on the circulatory and respiratory systems. *Am Heart J* 31:53–73
4. Jellinek H, Krafft P, Fitzgerald RD, Schwarz S, Pinsky MR (2000) Right atrial pressure predicts hemodynamic response to apneic positive airway pressure. *Crit Care Med* 28:672–678
5. Berlin DA, Bakker J (2014) Understanding venous return. *Intensive Care Med* 40:1564–1566
6. Kilburn KH, Sieker HO (1960) Hemodynamic effects of continuous positive and negative pressure breathing in normal man. *Circ Res* 8:660–669
7. Guyton AC, Lindsey AW, Abernathy B, Richardson T (1957) Venous return at various right atrial pressures and the normal venous return curve. *Am J of Physiol* 189:609–615
8. Hubay CA, Waltz RC, Brecher GA, Praglin J, Hingson RA (1954) Circulatory dynamics of venous return during positive-negative pressure respiration. *Anesthesiology* 15:445–461
9. Yannopoulos D, McKnite S, Metzger A, Lurie KG (2007) Intrathoracic pressure regulation improves 24-hour survival in a porcine model of hypovolemic shock. *Anesth Analg* 104:157–162
10. Huffmyer JL, Groves DS, Scalzo DC, DeSouza DG, Littlewood KE, Thiele RH, Nemerget EC (2011) The effect of the intrathoracic pressure regulator on hemodynamics and cardiac output. *Shock* 35:114–116
11. Krimer AC, Wenzel V, Lindner KH, von Goedecke A, Junger M, Stadlbauer KH, Konigsrainer A, Strohmenger HU, Sawires M, Jahn B, Hormann C (2006) Influence of negative expiratory pressure ventilation on hemodynamic variables during severe hemorrhagic shock. *Crit Care Med* 34:2175–2181
12. Scharf SM, Bianco JA, Tow DE, Brown R (1981) The effects of large negative intrathoracic pressure on left ventricular function in patients with coronary artery disease. *Circulation* 63:871–875
13. Robotham JL, Rabson J, Permutt S, Bromberger-Barnea B (1979) Left ventricular hemodynamics during respiration. *J Appl Physiol* 47:1295–1303
14. Steiner SH, Frayser R, Ross JC (1965) Alterations in pulmonary diffusing capacity and pulmonary capillary blood volume with negative pressure breathing. *J Clin Invest* 44:1623–1630
15. Hamaekers AE, van der Beek T, Theunissen M, Enk D (2015) Rescue ventilation through a small-bore transtracheal cannula in severe hypoxic pigs using expiratory ventilation assistance. *Anesth Analg* 120:890–894
16. Hamaekers AE, Borg PA, Enk D (2012) Ventrain: an ejector ventilator for emergency use. *Br J Anaesth* 108:1017–1021
17. Berlin DA, Peprah-Mensah H, Manoach S, Heerd PM (2017) Agreement of bioresistance cardiac output monitoring with thermodilution during hemorrhagic shock and resuscitation in adult swine. *Crit Care Med* 45:e195–e201
18. Covelli HD, Nesson VJ, Tuttle WK 3rd (1983) Oxygen derived variables in acute respiratory failure. *Crit Care Med* 11:646–649
19. Berlin DA, Bakker J (2015) Starling curves and central venous pressure. *Crit Care* 19:55
20. Krimer AC, Wenzel V, Lindner KH, Haslinger CW, Oroszy S, Stadlbauer KH, Konigsrainer A, Boville B, Hormann C (2005) Influence of positive end-expiratory pressure ventilation on survival during severe hemorrhagic shock. *Ann Emerg Med* 46:337–342
21. Aufderheide TP, Nichol G, Rea TD, Brown SP, Leroux BG, Pepe PE, Kudenchuk PJ, Christenson J, Daya MR, Dorian P, Callaway CW, Idris AH, Andrusiek D, Stephens SW, Hostler D, Davis DP, Dunford JV, Pirralo RG, Stiell IG, Clement CM, Craig A, Van Ottingham L, Schmidt TA, Wang HE, Weisfeldt ML, Ornato JP, Sopko G (2011) A trial of an impedance threshold device in out-of-hospital cardiac arrest. *N Engl J Med* 365:798–806
22. Möller C, Schoonbee C, Rosendorff G (1979) Haemodynamics of cardiac tamponade during various modes of ventilation. *Br J Anaesth* 51:409–415
23. Shekerdeman LS, Bush A, Shore DF, Lincoln C, Redington AN (1997) Cardiopulmonary interactions after Fontan operations. *Augmen Cardiac Outp Using Neg Press Ventil* 96:3934–3942
24. Yannopoulos D, Aufderheide TP, McKnite S, Kotsifas K, Charris R, Nadkarni V, Lurie KG (2006) Hemodynamic and respiratory effects of negative tracheal pressure during CPR in pigs. *Resuscitation* 69:487–494
25. Palmer KS, Spencer SA, Wickramasinghe Y, Wright T, Southall DP, Rolfe P (1995) Effects of positive and negative pressure ventilation on cerebral blood volume of newborn infants. *Acta Paediatr* 84:132–139
26. Skaburskis M, Helal R, Zidulka A (1987) Hemodynamic effects of external continuous negative pressure ventilation compared with those of continuous positive pressure ventilation in dogs with acute lung injury. *Am Rev Respir Dis* 136:886–891
27. Skaburskis M, Michel RP, Gatensby A, Zidulka A (1989) Effect of negative-pressure ventilation on lung water in permeability pulmonary edema. *J Appl Physiol* 66:2223–2230
28. Babbs CF, Yannopoulos D (2006) A dose-response curve for the negative bias pressure of an intrathoracic pressure regulator during CPR. *Resuscitation* 71:365–368
29. Gillespie DJ, Lai YL, Hyatt RE (1973) Comparison of esophageal and pleural pressures in the anesthetized dog. *J Appl Physiol* 35:709–713