

The Fly Blood-Brain Barrier Fights Against Nutritional Stress

Esteban G Contreras¹ and Jimena Sierralta² 

¹Institute of Neuro- and Behavioral Biology, University of Münster, Münster, Germany. ²Biomedical Neuroscience Institute and Department of Neuroscience, Faculty of Medicine, Universidad de Chile, Santiago, Chile.

Neuroscience Insights
Volume 17: 1–7
© The Author(s) 2022
Article reuse guidelines:
sagepub.com/journals-permissions
DOI: 10.1177/26331055221120252



ABSTRACT: In the wild, animals face different challenges including multiple events of food scarcity. How they overcome these conditions is essential for survival. Thus, adaptation mechanisms evolved to allow the development and survival of an organism during nutrient restriction periods. Given the high energy demand of the nervous system, the molecular mechanisms of adaptation to malnutrition are of great relevance to fuel the brain. The blood-brain barrier (BBB) is the interface between the central nervous system (CNS) and the circulatory system. The BBB mediates the transport of macromolecules in and out of the CNS, and therefore, it can buffer changes in nutrient availability. In this review, we collect the current evidence using the fruit fly, *Drosophila melanogaster*, as a model of the role of the BBB in the adaptation to starvation. We discuss the role of the *Drosophila* BBB during nutrient deprivation as a potential sensor for circulating nutrients, and transient nutrient storage as a regulator of the CNS neurogenic niche.

KEYWORDS: *Drosophila melanogaster*, blood-brain barrier, nutrition, glial cells

RECEIVED: May 25, 2022. **ACCEPTED:** August 1, 2022.

TYPE: Mini-review

FUNDING: The author(s) disclosed receipt of the following financial support for the research, authorship, and/or publication of this article: The authors received and acknowledged research funding from the following grants: ANID Becas Chile N°74200032 (E.G.C.), FONDECYT Regular 1210586 (J.S.).

DECLARATION OF CONFLICTING INTERESTS: The author(s) declared no potential conflicts of interest with respect to the research, authorship, and/or publication of this article.

CORRESPONDING AUTHOR: Jimena Sierralta, Biomedical Neuroscience Institute and Department of Neuroscience, Faculty of Medicine, Universidad de Chile, Independencia 1027, Santiago 8380453, Chile. Email: jsieral@uchile.cl

Introduction

Undoubtedly, one key trait of life is the ability to constantly adapt to environmental changes. Animals are permanently challenged by their surroundings, including predators, climate, and food availability. All these external cues are accompanied by “*survival responses*” that can adjust animal behavior, and may also trigger metabolic changes. There is a vast consensus that the nutritional status of an animal influences several aspects of its development and physiology. In the wild, animals grow and develop with constant changes in the food supply, and therefore, a proper adaptation to different nutritional contents and caloric intakes is essential for survival. Upon food scarcity, the animal response varies in different organs. For instance, while the liver and adipose tissue mobilize nutrients during caloric restriction, the nervous system’s need for high energy demand should be maintained. However, the nervous system is indeed affected by the new nutritional condition, and different molecular mechanisms are in place that mediate its adaptation.

Unlike most organs, the mammalian nervous system is strictly separated from the circulating blood. A simplistic view of a barrier would be a physical fence that isolates a tissue, however, barriers may also work as organizing centers and, therefore, they could actively sense the environment, regulate transport, and perhaps function as nutritional buffering units. This seems to be the case for the blood-brain barrier (BBB). The BBB selectively regulates the transport of molecules into and out of the CNS working as “*the gatekeeper*.” The isolation provided by this barrier allows for maintaining a strict metabolic and ion homeostasis of the nervous system that is fundamental for synaptic function and information processing.¹

From an evolutionary perspective, animals that developed complex behaviors and advanced cognitive functions require precise regulation of the neuronal environment, including ion homeostasis, that could work as a selective pressure for the emergence of the BBB.^{2,3} Although the evolutive origin of the BBB is not fully agreed upon, it is proposed that the BBB has independently evolved multiple times during evolution, however, its function is highly conserved between vertebrates and invertebrates.⁴⁻⁶

Given the isolation from the circulation that the BBB confers to the CNS, changes in the nutritional intake must be firstly sensed by the BBB. Whether the BBB can influence or trigger an adaptive response that permits the proper function of the CNS, is not completely clear. In this review, we discuss the current understanding of the molecular mechanisms by which the BBB responds to malnutrition, focusing on its role as a nutritional protector of the brain and its function as part of the neurogenic niche during the development of *Drosophila melanogaster*. We also address the potential function of the insect BBB as a nutritional sensor and energy storage for the CNS, and finally, we propose the future perspectives that the fruit fly has to offer for the understanding of the BBB role during adaptation to malnutrition.

The Blood-Brain Barrier Function is Highly Conserved From Flies to Mammals

In the mammalian central nervous system (CNS), the BBB is formed by a selectively permeable endothelium of the blood vessels. Endothelial cells, together with pericytes, basement membrane, glial cells (astrocytes), and neurons, are part of a



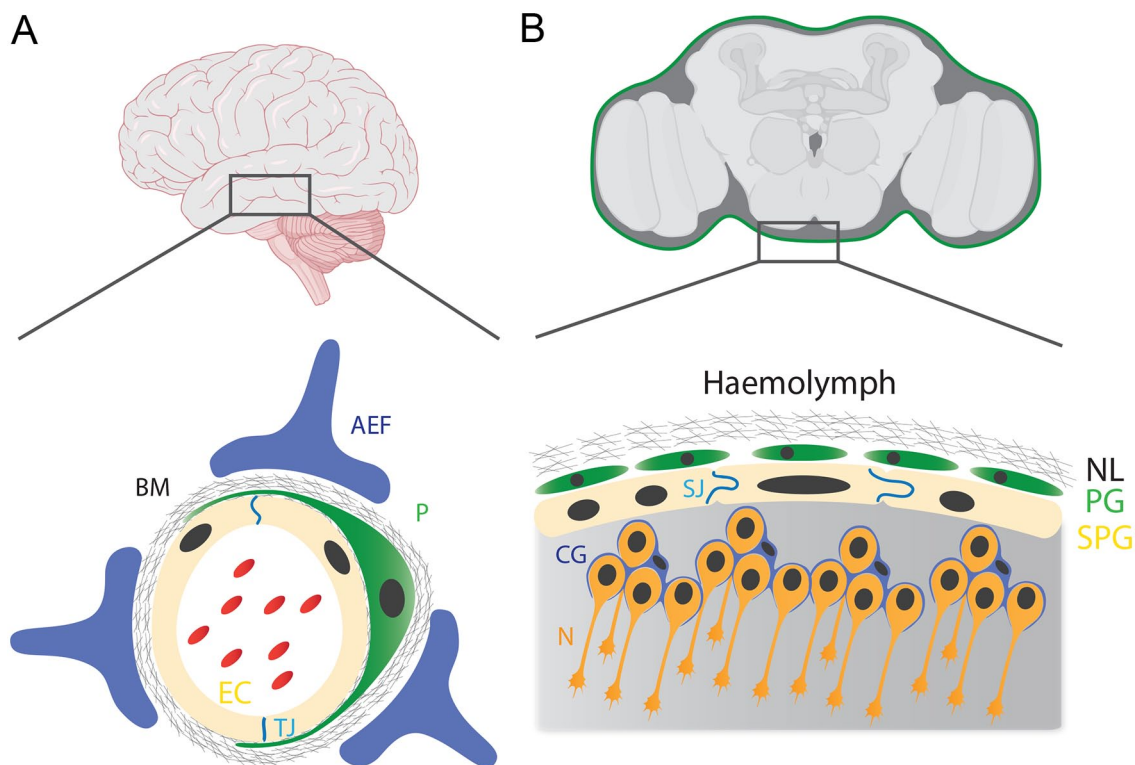

Figure 1. The human and *Drosophila* blood-brain barrier. (A) The neurovascular unit in mammals is composed of endothelial cells (EC), pericytes (P), astrocyte end-feet (AEF), neurons, and basement membrane (BM). Tight junctions (TJs) seal the microvascular endothelium in the brain to prevent paracellular diffusion of blood cells and macromolecules. (B) The *Drosophila* blood-brain barrier is formed by 2 types of glial cells: subperineurial and perineurial glia (SPG and PG respectively). Subperineurial glia form septate junctions (SJs) to block paracellular diffusion, while perineurial glia sits below a dense extracellular matrix called neural lamella (NL). Inside the brain, cortex glia (CG) encase the cell body of neurons (N).

functional structure known as the Neurovascular Unit⁷ (Figure 1A). Pericytes maintain the integrity of the BBB, while astrocytic end-feet contribute to the modulation of its function.¹ Endothelial cells prevent paracellular diffusion of molecules by the formation of tight junction adhesions, allowing the active control of metabolites transport. Loss of the BBB integrity results in vascular leakage, affecting the chemical composition of the interstitial fluid and allowing plasma and blood cell infiltration causing inflammation that is detrimental to neuronal function. In addition to controlling molecule transport across the CNS, the neurovascular unit also works as a neurogenic niche in the adult brain, controlling neural stem cell (NSC) self-renewal, proliferation, migration, and differentiation.^{8,9}

The comprehension of the function of the CNS has benefited from studies in model organisms, including invertebrates such as the fruit fly. 70% of the genes responsible for human diseases have homologs in *Drosophila melanogaster*, which offers unparalleled powerful genetic tools for gain and loss of function experiments.^{10,11} Insects have an open circulatory system in which the hemolymph, the insect blood, bathes all organs and tissues. Hence, the BBB engulfs the entire nervous system, isolating it from the circulating hemolymph. Similar to mammals, the *Drosophila* BBB restricts paracellular diffusion, controlling molecule transport and maintaining ion balance of the CNS^{12,13}; and therefore being the functional analog structure to the mammalian neurovascular unit. Interestingly, as in

primitive vertebrates, the fly BBB is formed exclusively by glial cells structured in 2 consecutive layers, the subperineurium and perineurium, and a dense extracellular matrix (neural lamella) that faces the hemolymph¹²⁻¹⁵ (Figure 1B).

In *Drosophila*, subperineurial glial cells (SPG) form the layer in direct contact with the nervous tissue, generating a secondary epithelial monolayer barrier encapsulating the nervous system. Subperineurial glial cells are large, thin, and flat, preventing paracellular diffusion by the formation of specific occluding cell-cell adhesions known as septate junctions. During development, the subperineurial barrier is fully formed at the end of embryogenesis,¹⁶ and cells grow by endoreplication in coordination with larval brain development.¹⁷ Furthermore, subperineurial glia is coupled to each other by gap junctions, which synchronize calcium waves across the subperineurial layer, and are essential for neurogenesis during early larval development.^{18,19} Subperineurial glia regulates the influx of metabolites via many specifically localized transporter proteins.²⁰⁻²⁴ Transcriptomic analysis of the BBB glial cells (generically referred to as surface glia) showed the expression of different nutrient transporter families, including highly conserved solute carrier transporters (SLC) for carbohydrate (SLC2), monocarboxylate (SLC16), neutral amino acids (SLC1), monoamine (SLC18) and organic anions (SLC22); and LDL-family lipoprotein receptors.²² In addition to nutrient transporters, the efflux of xenobiotic molecules, including

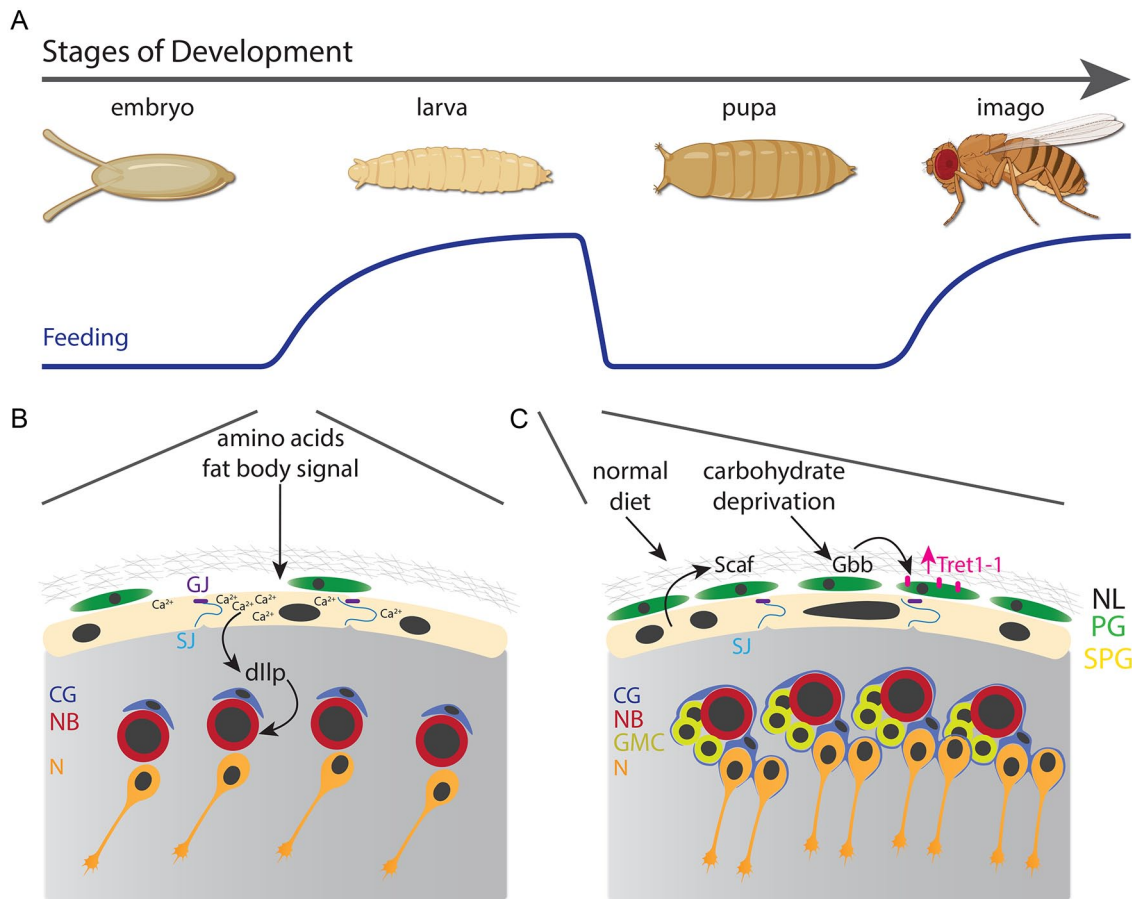

Figure 2. Nutritional effect on the *Drosophila* Blood-brain barrier. (A) The development of *Drosophila melanogaster* transitions across 4 stages: embryo, larva, pupa, and imago (adult). Larval and adult stages depend on animal nutrition. (B) During early larval development (first instar), diet amino acids induce fat body cells to secrete an unknown signal that triggers calcium waves in subperineurial glia that release insulin-like peptides, reactivating neuroblast proliferation. (C) At the third instar larval stage, a normal diet induces the expression of Scaf in subperineurial glia to balance the growth of the blood-brain barrier with neurogenesis; meanwhile, carbohydrate deprivation increases the levels of the TGFβ ligand Gbb that induces the expression of the carbohydrate transporter Tret1-1. Abbreviations: CG, cortex glia; dIlp, *Drosophila* insulin-like peptide; Gbb, Glass-bottom boat; GJ, gap junction; GMC, ganglion mother cell; N, neuron; NB, neuroblast; NL, neural lamella; PG, perineurial glia; Scaf, Scarface; SJ, septate junction; SPG, subperineurial glia.

drugs and insecticides, is carried out by the action of ATP-binding cassette (ABC) transporters that can expel lipophilic molecules to the hemolymph²⁵⁻²⁷

Sitting above the subperineurial layer, perineurial glial cells (PG) build the outermost cell layer contacting the neural lamella and the hemolymph. Although perineurial glial cells do not form a tight barrier, they participate in the metabolic regulation of the *Drosophila* BBB. Similar to subperineurial glia, the perineurial layer also expresses several nutrient transporters.^{21,22,24,28} It has been proposed that perineurial glial cells form gap junctions between them and with the subperineurial layer, coupling ion homeostasis across the BBB, and regulating the animal circadian rhythm with the BBB efflux activity.²⁹⁻³¹ Additionally, perineurial glial cells secrete extracellular matrix components^{22,32,33} and metalloproteases^{34,35} are required for remodeling the neural lamella during CNS development. In this manner, the neural lamella provides structural support for the CNS, maintaining its shape and stiffness by the action of focal adhesion with the perineurial layer.^{34,36-38} In addition to

this structural support, extracellular matrix components secreted by the perineurial glia promote neurogenesis, forming part of the neural stem cell niche.^{33,39}

The *Drosophila* Blood-Brain Barrier Acts as the Nutritional Protector of the Brain

Drosophila melanogaster, as a holometabolous insect, transitions across 4 main developmental stages: embryo, larva, pupa, and imago (Figure 2A). The embryonic development is highly stereotyped, regulated by maternally deposited mRNAs in the oocyte, which can be influenced by the nutritional condition of the mother.⁴⁰ The embryonic CNS is formed from a relatively constant number of neural stem cells, named neuroblasts, which divide asymmetrically to self-renew and differentiate into neurons and glial cells.^{41,42} At the end of neurogenesis, neuroblasts shrink and enter into quiescence, ending the primary neurogenesis.⁴³⁻⁴⁵ After hatching, larvae resume tissue growth only in response to an amino acid-rich diet,⁴⁶ which initiates a secondary wave of neurogenesis in the CNS.

Importantly, the BBB receives information about the nutritional status of the animal from the fat body and then signals to the neuroblasts to re-activate their proliferation. This signaling mechanism requires Insulin-like peptides (dIIPs, mainly dIIP6) that are released by the subperineurial glial cells^{47,48} and involve the coordinated propagation of calcium waves¹⁸ by gap junctions. dIIPs in turn activate the highly conserved PI3K/Akt and Tor pathways in neuroblasts, restarting the progression of the cell cycle^{47,48} (Figure 2B). Although the nutritional signal derived from the fat body is unknown,⁴⁶ and very likely composed of several secreted factors, the *Drosophila* BBB acts as a true NSC niche, linking the nutritional status of the animal with neurogenesis during larval development.

After restarting proliferation, the development of the CNS continues mostly independent of animal nutrition. Upon larval starvation, most tissues stop growing,⁴⁶ so development is arrested while the animal finds a new source of food. This famine period comes with a systemic response involving glycogen breakdown and fat mobilization to maintain nutrient levels in the hemolymph,^{49,50} however, changes in hemolymph protein content have also been described.⁵¹ Despite the starvation period, larval neurogenesis is partially maintained in a phenomenon that resembles human intrauterine growth restriction, in which the brain is preferentially protected or spared from the lack of nutrients.^{46,52,53} Larval neuroblasts keep proliferating by the action of the Anaplastic lymphoma kinase receptor (Alk), activated by the glia-derived ligand Jelly Belly (Jeb), independently of the nutritional condition of the animal.⁵²

How the larval CNS responds to nutrient deprivation to maintain neurogenesis is not fully understood. Recently, we challenged this question by analyzing, in a cell-type specific manner, the binding of Polymerase II of third instar larvae after 24 hours of nutrient restriction, using the targeted DamID technique.⁵⁴ The most significant gene expression changes were found in glial cells of the BBB, while neuroblasts presented a decrease in some metabolism-related genes.⁵⁵ Although subperineurial glial endoreplication and perineurial glial proliferation are severely reduced by starvation, neuroblast growth and proliferation are unaffected, suggesting that the development of the BBB is not spared by nutrient scarcity as neurogenesis is. The expression of the serine protease homolog encoded by the gene *scarface* (*scf*) is sensitive to starvation and its function is required for balancing the growth of the BBB with neuroblast proliferation⁵⁵ (Figure 2C). Although the molecular targets of Scaf are unknown in the BBB, they may be related to the modulation of one or more growth factors secreted from the BBB during development.

In a more sophisticated approach, the group of Simon Sprecher used single-cell RNA sequencing (scRNA-seq) to profile gene expression of larval brains under normal diet and starvation.⁵⁶ For this experiment, they used 12 hours after hatching larvae that were fully starved for 4 hours. This profile

comprised all cell types of the larval brain, including glial cells of the BBB. These glial cells showed an increase in the expression of fatty acid metabolism genes, such as a *carnitine O-palmitoyltransferase* (*withered*, *whd*), the *long-chain-fatty-acid-CoA ligase* (*pudgy*, *pdgy*), and the Lipase 4 (*Lip4*); while the *fatty acid synthase, 1* (*FASN1*) was downregulated after starvation.⁵⁶ Thus, it seems that during the first instar stage, glial cells, including the BBB, shift their metabolism to use lipids as a source of energy after a short period of starvation.

Similar to the role of the BBB as a neurogenic niche, the BBB also needs to adapt nutrient transport to food scarcity periods. Under full starvation, perineurial glia increases the levels of the carbohydrate transporter Tret1-1.⁵⁷ However, under a sucrose-only diet, Tret1-1 levels are similar to in a normal diet, suggesting that BBB carbohydrate transport is sensitive to larval glycemia.⁵⁷ Indeed, using a FRET-based glucose sensor, Hertenstein et al⁵⁷ showed that under starvation, glucose uptake in the BBB is increased compared to fed conditions, and this increase depends on the upregulation of Tret1-1. Thus, the larval BBB may promote neurogenesis, and therefore brain sparing, by enhancing carbohydrate uptake from the hemolymph in a starvation condition, while other tissues stop developing (Figure 2C).

This protective mechanism could also be extrapolated to other sources of energy. For instance, the monocarboxylate transporter Chaski (Chk) is enriched in glial cells, including subperineurial glial cells. *chk* mutant animals, although viable, are more sensitive to adult starvation than wild-type animals.²³ This sensitivity to starvation depends on the glial expression of *chk*,²³ however, it is not clear whether Chk at the BBB plays a role in survival during nutrient restriction periods. Supporting this notion is the fact that lactate transport in glial cells is reduced in *chk* mutant animals,⁵⁸ suggesting that monocarboxylate transporters may also be regulated in the BBB to adapt to starvation periods. On the other hand, amino acid transporters could follow a similar trend. The amino acid transporter SLC36/Pathetic (Path) is expressed in glial cells, including the BBB,⁵⁹ and also in neuroblasts.⁶⁰ Although *path* is necessary for neuroblasts for neurogenesis, it is only required in glial cells for brain growth during nutrient restriction.⁶⁰ It remains to be demonstrated whether Path maintains brain growth by enhancing amino acid transport through the BBB under nutrient deprivation. Nevertheless, all data point to a putative role of nutrient transporter at the BBB in the molecular strategy for malnutrition adaptation.

Energy Storage at the *Drosophila* Blood-Brain Barrier

Given that one of the main roles of the BBB is controlling the flux of nutrients across the CNS, it is sensible to speculate that glial cells of the BBB could store energy for a rapid response to nutrient deprivation. Metabolic coupling of neurons and glial cells has been shown for both mammals and flies.^{28,61} Therefore,

subperineurial or perineurial glia could be playing an energy buffering role for the entire CNS in response to starvation. In animals, 2 major energy storage molecules are present: triglycerides and glycogen. During larval development, cortex glia, as well as perineurial and subperineurial glia store neutral lipids in the form of lipid droplets.^{62,63} Brain lipid droplets are reduced during pupal development and undetected in adult animals,⁶³ suggesting they provide energy or lipids during a stage of development that relies only on nutrient reservoirs. In fact, during larval starvation, lipid droplets increase in glial cells, suggesting they are not a source of energy during larval malnutrition.⁶² Similarly, lipid droplet synthesis is enhanced during larval hypoxia, this can be interpreted as a protective mechanism to prevent the peroxidation of polyunsaturated fatty acids, particularly 4-hydroxy-2-nonenal (4-HNE), an unsaturated aldehyde that forms covalent adducts with proteins and inhibits neuroblasts proliferation.⁶²

On the other hand, in *Drosophila*, although glycogen is stored mainly in the fat body and muscle, it is also found in the larval and adult CNS.^{49,64-66} In mammals, while neurons have been described to contain glycogen,⁶⁷ glial cells, mostly astrocytes that are part of the neurovascular unit, are the main cells storing carbohydrates in the form of glycogen.^{68,69} It is not clear whether subperineurial or perineurial glia accumulates glycogen, however, electron microscopy analyses suggest the presence of glycogen in the cockroach BBB^{70,71} as well as in *Drosophila* cortex glia.⁶³ Moreover, it was reported that glycogen phosphorylase, the enzyme that catalyzes glycogen breakdown, is present in the honeybee BBB⁷² supporting the notion that insects store glycogen in glial cells of the BBB. Importantly, upon *Drosophila* larval starvation, it is mainly fat body glycogen that is metabolized to maintain carbohydrate consumption in the tissues, while CNS glycogen seems to be unaffected by nutrient restriction.⁴⁹ Following this idea, knockdown of *glycogen phosphorylase* in all glial cells, under a normal diet, does not affect larval viability and pupariation.⁷³ Therefore, it is plausible that larval CNS glycogen is not used as a source of energy during larval development, but like fat storage, it may be required to fuel the brain later during metamorphosis. In the adult stages, it needs to be assessed whether energy storage at the BBB is utilized for maintaining the CNS energy demand.

Is the *Drosophila* Blood-Brain Barrier a True Nutrient Sensor?

Similar to mammals, the *Drosophila* BBB is the first contact with the circulating blood (hemolymph). Hence, it is tempting to propose that alongside working as a neurogenic niche, the BBB could also be acting as a nutritional sensor for the CNS. This idea would fit with a fast response of BBB glial cells to changes in the concentration of energy sources in the hemolymph, especially considering the brain-sparing phenomenon during development and the preferential protection of the CNS over other tissues during starvation.⁵²

In the case of the carbohydrate transport in *Drosophila*, *tret1-1* expression is regulated by the action of the TGF β ligand Glass-bottom boat (Gbb), which is increased in the BBB upon larval starvation.⁵⁷ Although the source of Gbb has not been shown, it likely corresponds to autocrine or paracrine signaling at the BBB. One alternative is that the decrease of glucose or trehalose in the perineurial glia triggers the expression of Gbb and so the levels of the Tret1-1 transporter. Alternatively, a relay mechanism may be in play, in which the larval fat body could sense a decrease in sugar, signaling to the BBB to express Gbb, or directly secreting Gbb, and as consequence increases the carbohydrate intake in the developing CNS. Thus, ex vivo assays isolating the CNS could be performed, modifying the levels of carbohydrates or amino acids, to evaluate whether the BBB can act as a nutrient sensor.

By this plausible role of the BBB as a nutrient sensor, mammalian brain endothelial cells can increase the levels of the glucose transporter isoform 1 (GLUT1) at the plasma membrane after glucose depletion, in a mechanism that involves sensing cellular energy by the AMP-dependent kinase (AMPK).^{74,75} This regulation of carbohydrate transport in the BBB could be a conserved mechanism for a fast response to changes in nutrient availability.

Conclusions and Future Directions

During the evolution of species, the need of developing complex behaviors and advanced cognitive abilities has pushed animals for the isolation of the CNS by the BBB. Although from an evolutionary and anatomical perspective, the arthropod BBB is different from the one found in most vertebrate taxa, the functionality of the BBB presents great similarities across all species. This conservation can be exemplified by the molecular homology of the components of the invertebrate and vertebrate BBB. Hence, nutrient, ion, and xenobiotic transporter families are highly conserved between insects and mammals. A simple explanation for this is that the ancestors for all these transporter families appeared much earlier in evolution than the requirement of an isolated CNS. Therefore, comprehending the molecular mechanisms that regulate the *Drosophila* BBB function can indeed give invaluable information for the understanding of the human neurovascular unit.

How these mechanisms are regulated by nutrition is just starting to be unveiled. *Drosophila melanogaster* provides a very simple and powerful system to experimentally assess these molecular mechanisms. We envision that in the near future scRNA-seq experiments will provide further genetic insights into the transcriptional response of the BBB to malnutrition periods. Although Brunet Avalos et al⁵⁶ tried this approach, by sequencing all larval brain cells, the number of BBB glia was limited. Thus, a challenge to overcome is the isolation of BBB glial cells to enrich the population of cells to be sequenced. On the other hand, the targeted DamID approach we utilized reflects the accumulated binding of Polymerase II during the

entire period of starvation, having the caveat of mixing early and late transcriptional responses.⁵⁵ Alternatively, the BBB adaptation to starvation can also be mediated in a transcription-independent manner. It is plausible that the levels of transporters at the plasma membrane are affected by endocytosis, trafficking, or degradation among others. Similarly, molecule transport can be regulated by posttranslational modifications that modulate transport activity. Therefore, studying the transport across the BBB of energy molecules, such as glucose or ketone bodies, is also important for understanding the adaptive response of the BBB to changes in food availability. For this goal, the development of new and improved fluorescent reporters will permit visualizing transport across the BBB with high temporal and spatial resolution.

Importantly, the BBB response to nutritional changes may be different depending on the diet. While most of the studies have been performed using inanition conditions, a more accurate reflection of human dietary changes would be different types of malnutrition, including high sugar or high-fat diets. Furthermore, the molecular response to malnutrition may change according to the developmental stage of the animal. Clear evidence for this is the metabolic shift that transitions the fat body response to starvation from consumption to conservation of energy storage after commitment to pupariation.⁵⁰ Therefore, adaptation to nutrient restriction could be, in principle, different in the larval BBB compared to adult stages.

Acknowledgments

We thank Christian Klämbt for their comments and suggestions. Schemes were partially created with BioRender.com and Adobe Illustrator CC.

Author Contributions

E.G.C. wrote the initial draft and J.S. proofread it. All authors proofread and approved the final manuscript.

ORCID iD

Jimena Sierralta  <https://orcid.org/0000-0002-0257-146X>

REFERENCES

- Daneman R, Prat A. The blood-brain barrier. *Cold Spring Harb Perspect Biol.* 2015;7:a020412.
- Abbott NJ. Comparative physiology of the blood-brain barrier. In: Bradbury MWB, ed. *Physiology and Pharmacology of the Blood-Brain Barrier. Handbook of Experimental Pharmacology.* Vol. 103. Springer; 1992;371-396.
- Abbott NJ, Lane NJ, Bundgaard M. The blood-brain interface in invertebrates. *Ann NY Acad Sci.* 1986;481:20-42.
- Dunton AD, Göpel T, Ho DH, Burggren W. Form and function of the vertebrate and invertebrate blood-brain barriers. *Int J Mol Sci.* 2021;22:12111.
- Bundgaard M, Abbott NJ. All vertebrates started out with a glial blood-brain barrier 4-500 million years ago. *Glia.* 2008;56:699-708.
- O'Brown NM, Pfau SJ, Gu C. Bridging barriers: a comparative look at the blood-brain barrier across organisms. *Genes Dev.* 2018;32:466-478.
- Zlokovic BV. Neurovascular pathways to neurodegeneration in Alzheimer's disease and other disorders. *Nat Rev Neurosci.* 2011;12:723-738.
- Otsuki L, Brand AH. The vasculature as a neural stem cell niche. *Neurobiol Dis.* 2017;107:4-14.
- Pozhilenkova EA, Lopatina OL, Komleva YK, Salmin VV, Salmina AB. Blood-brain barrier-supported neurogenesis in healthy and diseased brain. *Rev Neurosci.* 2017;28:397-415.
- Ugur B, Chen K, Bellen HJ. *Drosophila* tools and assays for the study of human diseases. *Dis Model Mech.* 2016;9:235-244.
- Pandey UB, Nichols CD. Human disease models in *Drosophila melanogaster* and the role of the fly in therapeutic drug discovery. *Pharmacol Rev.* 2011;63:411-436.
- Hindle SJ, Bainton RJ. Barrier mechanisms in the *Drosophila* blood-brain barrier. *Front Neurosci.* 2014;8:414.
- Limmer S, Weiler A, Volkenhoff A, Babatz F, Klämbt C. The *Drosophila* blood-brain barrier: development and function of a glial endothelium. *Front Neurosci.* 2014;8:365.
- Bittern J, Pogodalla N, Ohm H, et al. Neuron-glia interaction in the *Drosophila* nervous system. *Dev Neurobiol.* 2021;81:438-452.
- Stork T, Engelen D, Krudewig A, Silies M, Bainton RJ, Klämbt C. Organization and function of the blood-brain barrier in *Drosophila*. *J Neurosci.* 2008;28:587-597.
- Schwabe T, Li X, Gaul U. Dynamic analysis of the mesenchymal-epithelial transition of blood-brain barrier forming glia in *Drosophila*. *Biol Open.* 2017;6:232-243.
- Unhavaithaya Y, Orr-Weaver TL. Polyploidization of glia in neural development links tissue growth to blood-brain barrier integrity. *Genes Dev.* 2012;26:31-36.
- Spéder P, Brand AH. Gap junction proteins in the blood-brain barrier control nutrient-dependent reactivation of *Drosophila* neural stem cells. *Dev Cell.* 2014;30:309-321.
- Holcroft CE, Jackson WD, Lin W-H, Bassiri K, Baines RA, Phelan P. *Innexins* *Ogre* and *Inx2* are required in glial cells for normal postembryonic development of the *Drosophila* central nervous system. *J Cell Sci.* 2013;126:3823-3834.
- Galagovsky D, Depetris-Chauvin A, Manière G, et al. *Sobremesa* L-type amino acid transporter expressed in glia is essential for proper timing of development and brain growth. *Cell Rep.* 2018;24:3156-3166.e4.
- McMullen E, Weiler A, Becker HM, Schirmeier S. Plasticity of carbohydrate transport at the blood-brain barrier. *Front Behav Neurosci.* 2020;14:612430.
- DeSalvo MK, Hindle SJ, Rusan ZM, et al. The *Drosophila* surface glia transcriptome: evolutionary conserved blood-brain barrier processes. *Front Neurosci.* 2014;8:346.
- Delgado MG, Oliva C, López E, et al. *Chaski*, a novel *Drosophila* lactate/pyruvate transporter required in glia cells for survival under nutritional stress. *Sci Rep.* 2018;8:1186.
- Volkenhoff A, Hirrlinger J, Kappel JM, Klämbt C, Schirmeier S. Live imaging using a FRET glucose sensor reveals glucose delivery to all cell types in the *Drosophila* brain. *J Insect Physiol.* 2018;106:55-64.
- Mayer F, Mayer N, Chinn L, Pinsonneault RL, Kroetz D, Bainton RJ. Evolutionary conservation of vertebrate blood-brain barrier chemoprotective mechanisms in *Drosophila*. *J Neurosci.* 2009;29:3538-3550.
- Hindle SJ, Munji RN, Dolgih E, et al. Evolutionarily conserved roles for blood-brain barrier xenobiotic transporters in endogenous steroid partitioning and behavior. *Cell Rep.* 2017;21:1304-1316.
- Tapadia MG, Lakhota SC. Expression of *mdr49* and *mdr65* multidrug resistance genes in larval tissues of *Drosophila melanogaster* under normal and stress conditions. *Cell Stress Chaperones.* 2005;10:7-11.
- Volkenhoff A, Weiler A, Letzel M, Stehling M, Klämbt C, Schirmeier S. Glial glycolysis is essential for neuronal survival in *Drosophila*. *Cell Metab.* 2015;22:437-447.
- Zhang SL, Yue Z, Arnold DM, Artiushin G, Sehgal A. A circadian clock in the blood-brain barrier regulates xenobiotic efflux. *Cell.* 2018;173:130-139.e10.
- Weiss S, Clamon LC, Manoim JE, Ormerod KG, Parnas M, Littleton JT. Glial ER and GAP junction mediated Ca²⁺ waves are crucial to maintain normal brain excitability. *Glia.* 2022;70:123-144.
- Cuddapah VA, Zhang SL, Sehgal A. Regulation of the blood-brain barrier by circadian rhythms and sleep. *Trends Neurosci.* 2019;42:500-510.
- Petley-Ragan LM, Ardiel EL, Rankin CH, Auld VJ. Accumulation of laminin monomers in *Drosophila* glia leads to glial endoplasmic reticulum stress and disrupted larval locomotion. *J Neurosci.* 2016;36:1151-1164.
- Kanai MI, Kim MJ, Akiyama T, et al. Regulation of neuroblast proliferation by surface glia in the *Drosophila* larval brain. *Sci Rep.* 2018;8:3730.
- Meyer S, Schmidt I, Klämbt C. Glia ECM interactions are required to shape the *Drosophila* nervous system. *Mech Dev.* 2014;133:105-116.
- Sketh JB, Wilson BA, Romero SE, Snee MJ, Zhu Y, Lacin H. The extracellular metalloprotease *AdamTS-A* anchors neural lineages in place within and preserves the architecture of the central nervous system. *Development.* 2017;144:3102-3113.
- Hunter AC, Petley-Ragan LM, Das M, Auld VJ. *Basigin* associates with integrin in order to regulate perineurial glia and *Drosophila* nervous system morphology. *J Neurosci.* 2020;40:3360-3373.

37. Xie X, Gilbert M, Petley-Ragan L, Auld VJ. Loss of focal adhesions in glia disrupts both glial and photoreceptor axon migration in the *Drosophila* visual system. *Development*. 2014;141:3072-3083.
38. Xie X, Auld VJ. Integrins are necessary for the development and maintenance of the glial layers in the *Drosophila* peripheral nerve. *Development*. 2011;138:3813-3822.
39. Voigt A, Pflanz R, Schäfer U, Jäckle H. Perlecan participates in proliferation activation of quiescent *Drosophila* neuroblasts. *Dev Dyn*. 2002;224:403-412.
40. Crofton AE, Cartwright EL, Feitzinger AA, Lott SE. Effect of larval nutrition on maternal mRNA contribution to the *Drosophila* egg. *G3 Genes Genome Genet*. 2018;8:1933-1941.
41. Homem CCF, Knoblich JA. *Drosophila* neuroblasts: a model for stem cell biology. *Development*. 2012;139:4297-4310.
42. Egger B, Chell JM, Brand AH. Insights into neural stem cell biology from flies. *Philos Trans R Soc B Biol Sci*. 2008;363:39-56.
43. Hartenstein V, Rudloff E, Campos-Ortega JA. The pattern of proliferation of the neuroblasts in the wild-type embryo of *Drosophila melanogaster*. *Roux's Arch Dev Biol*. 1987;196:473-485.
44. Prokop A, Technau GM. The origin of postembryonic neuroblasts in the ventral nerve cord of *Drosophila melanogaster*. *Development*. 1991;111:79-88.
45. Truman JW, Bate M. Spatial and temporal patterns of neurogenesis in the central nervous system of *Drosophila melanogaster*. *Dev Biol*. 1988;125:145-157.
46. Britton JS, Edgar BA. Environmental control of the cell cycle in *Drosophila*: nutrition activates mitotic and endoreplicative cells by distinct mechanisms. *Development*. 1998;125:2149-2158.
47. Sousa-Nunes R, Yee LL, Gould AP. Fat cells reactivate quiescent neuroblasts via TOR and glial insulin relays in *Drosophila*. *Nature*. 2011;471:508-512.
48. Chell JM, Brand AH. Nutrition-responsive glia control exit of neural stem cells from quiescence. *Cell*. 2010;143:1161-1173.
49. Yamada T, Habara O, Kubo H, Nishimura T. Fat body glycogen serves as a metabolic safeguard for the maintenance of sugar levels in *Drosophila*. *Development*. 2018;145:dev158865.
50. Yamada T, Hironaka KI, Habara O, Morishita Y, Nishimura T. A developmental checkpoint directs metabolic remodelling as a strategy against starvation in *Drosophila*. *Nat Metab*. 2020;2:1096-1112.
51. Handke B, Poernbacher I, Goetze S, et al. The hemolymph proteome of fed and starved *Drosophila* larvae. *PLoS One*. 2013;8:e67208.
52. Cheng LY, Bailey AP, Leever SJ, Ragan TJ, Driscoll PC, Gould AP. Anaplastic lymphoma kinase spares organ growth during nutrient restriction in *Drosophila*. *Cell*. 2011;146:435-447.
53. Cohen E, Baerts W, van Bel F. Brain-sparing in intrauterine growth restriction: considerations for the neonatologist. *Neonatology*. 2015;108:269-276.
54. Southall TD, Gold KS, Egger B, et al. Cell-type-specific profiling of gene expression and chromatin binding without cell isolation: assaying RNA pol II occupancy in neural stem cells. *Dev Cell*. 2013;26:101-112.
55. Contreras EG, Glavic Brand AH, Sierralta JA. The serine protease homolog, scarface, is sensitive to nutrient availability and modulates the development of the *Drosophila* blood-brain barrier. *J Neurosci*. 2021;41:6430-6448.
56. Brunet Avalos C, Maier GL, Bruggmann R, Sprecher SG. Single cell transcriptome atlas of the *Drosophila* larval brain. *eLife*. 2019;8:1-25.
57. Hertenstein H, McMullen E, Weiler A, Volkenhoff A, Becker HM, Schirmeier S. Starvation-induced regulation of carbohydrate transport at the blood-brain barrier is TGF- β -signaling dependent. *eLife*. 2021;10:e62503.
58. González-Gutiérrez A, Ibacache A, Esparza A, Barros LF, Sierralta J. Neuronal lactate levels depend on glia-derived lactate during high brain activity in *Drosophila*. *Glia*. 2020;68:1213-1227.
59. Ho TY, Wu WH, Hung S-J, Liu T, Lee Y-M, Liu Y-H. Expressional profiling of carpet glia in the developing *Drosophila* eye reveals its molecular signature of morphology regulators. *Front Neurosci*. 2019;13:244.
60. Feng S, Zacharioudaki E, Millen K, Bray SJ. The SLC36 transporter pathetic is required for neural stem cell proliferation and for brain growth under nutrition restriction. *Neural Dev*. 2020;15:10.
61. Pellerin L, Magistretti PJ. Glutamate uptake into astrocytes stimulates aerobic glycolysis: a mechanism coupling neuronal activity to glucose utilization. *Proc Natl Acad Sci USA*. 1994;91:10625-10629.
62. Bailey AP, Koster G, Guillemier C, et al. Antioxidant role for lipid droplets in a stem cell niche of *Drosophila*. *Cell*. 2015;163:340-353.
63. Kis V, Barti B, Lippai M, Sass M. Specialized cortex glial cells accumulate lipid droplets in *Drosophila melanogaster*. *PLoS One*. 2015;10:e0131250.
64. Matsuda H, Yamada T, Yoshida M, Nishimura T. Flies without trehalose. *J Biol Chem*. 2015;290:1244-1255.
65. Zimmerman JE, Mackiewicz M, Galante RJ, et al. Glycogen in the brain of *Drosophila melanogaster*: diurnal rhythm and the effect of rest deprivation. *J Neurochem*. 2004;88:32-40.
66. Sinadinos C, Valles-Ortega J, Boulan L, et al. Neuronal glycogen synthesis contributes to physiological aging. *Aging Cell*. 2014;13:935-945.
67. Saez I, Duran J, Sinadinos C, et al. Neurons have an active glycogen metabolism that contributes to tolerance to hypoxia. *J Cereb Blood Flow Metab*. 2014;34:945-955.
68. Dringen R, Gebhardt R, Hamprecht B. Glycogen in astrocytes: possible function as lactate supply for neighboring cells. *Brain Res*. 1993;623:208-214.
69. Alberini CM, Cruz E, Descalzi G, Bessières B, Gao V. Astrocyte glycogen and lactate: new insights into learning and memory mechanisms. *Glia*. 2018;66:1244-1262.
70. Wigglesworth VB. The nutrition of the central nervous system in the Cockroach *Periplaneta Americana* L. *J Exp Biol*. 1960;37:500-512.
71. Smith DS, Treherne JE. Functional aspects of the organization of the insect nervous system. *Adv Insect Phys*. 1963;1:401-484.
72. Shah AK, Kreibich CD, Amdam GV, Münch D. Metabolic enzymes in glial cells of the honeybee brain and their associations with aging, starvation and food response. *PLoS One*. 2018;13:e0198322.
73. Yamada T, Habara O, Yoshii Y, et al. Role of glycogen in development and adult fitness in *Drosophila*. *Development*. 2019;146:dev176149. doi:10.1242/dev.176149
74. Cura AJ, Carruthers A. AMP kinase regulation of sugar transport in brain capillary endothelial cells during acute metabolic stress. *Am J Physiol Cell Physiol*. 2012;303:C806-C814.
75. Cura AJ, Carruthers A. Acute modulation of sugar transport in brain capillary endothelial cell cultures during activation of the metabolic stress pathway. *J Biol Chem*. 2010;285:15430-15439.