



The Brazilian Journal of INFECTIOUS DISEASES

www.elsevier.com/locate/bjid



Clinical image

A strange infiltrative plaque on the face



Claudio Guarneri^{a,*}, Uwe Wollina^b, Anastasia Chokoeva^c, Torello Maria Lotti^d,
Georgi Tchernev^e

^a Department of Clinical Experimental Medicine, Unit of Dermatology, at the University of Messina (Italy), C/O A.O.U. "G. Martino", via Consolare Valeria, 1, 98125 Messina, Italy

^b Department of Dermatology and Allergology, Academic Teaching Hospital Dresden-Friedrichstadt, Friedrichstrasse 41, 01067 Dresden, Germany

^c Onkoderma – Policlinic of Dermatology and Dermatologic Surgery, General Skobelev Nr 26, Sofia, Bulgaria

^d University of Rome "G. Marconi", Rome, Italy

^e Policlinic for Dermatology and Venereology, Saint Kliment Ohridski University, Medical Faculty, University Hospital Lozenetz, Koziak Street 1, 1407 Sofia, Bulgaria

ARTICLE INFO

Article history:

Received 7 November 2015

Accepted 25 November 2015

Available online 31 December 2015

A 64-year old lady, known to have hypertension and urolithiasis, presented with a 4-month history of a slowly growing, erythematous-edematous and infiltrative plaque with superficial desquamation, involving all the nose skin surface – except for the root – and both zygomatic areas up to the naso-labial folds (Fig. 1).

The patient came from a remote rural area of the south-eastern Sicily, and was a farmer. Personal and familiar anamnesis was negative for autoimmune diseases or skin disorders.

Routine blood exams were within normal limits; serum autoantibodies (antinuclear, anti-ENA, anti-JO1 and anti-Scl70) were negative. Nailfold capillaroscopy and chest X-ray examination were normal.

Histopathologic examination of a cutaneous biopsy revealed a granulomatous infiltrate in the dermis, consisting of lymphocytes, histiocytes, and multinuclear giant

cells with hyperkeratotic overlying epidermis. A touch-imprint preparation of a skin specimen, showed *Leishmania* amastigotes, within the histiocytes as well as extracellularly.

Lupoid leishmaniasis (LL) is a rare form of cutaneous leishmaniasis (CL) showing a striking resemblance with some other granulomatous skin diseases of inflammatory or infectious origin.¹

In fact, LL is characterized by a typical spreading of the initial lesion leading to an infiltrated plaque with undefined borders, whereas some papules and nodules, often with scaling, may become apparent, presenting a lupoid aspect. The involvement of suggestive areas, as in our case, may further complicate the differential diagnosis.²

Histopathological features are that of epithelioid granulomas, and the detection of amastigotes is often hollow, both in microscopy and cultures.³

* Corresponding author.

E-mail address: cguarneri@unime.it (C. Guarneri).

<http://dx.doi.org/10.1016/j.bjid.2015.11.005>

1413-8670/© 2016 Published by Elsevier Editora Ltda. This is an open access article under the CC BY-NC-ND license (<http://creativecommons.org/licenses/by-nc-nd/4.0/>).

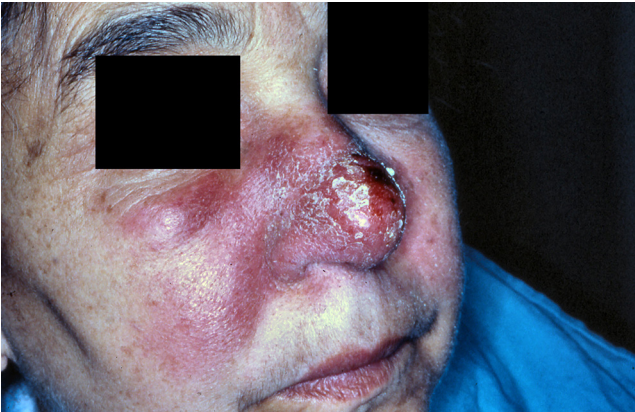

Fig. 1 – Erythematous-edematous-infiltrative plaque involving mainly the right side of the centro-facial region.

It seems that in LL certain strains replicate inside the macrophage, so assuming their ability to evade intracellular destruction or a concomitant defect in the T-cell activation process.^{2,3} *Leishmania infantum*, the most frequent causative agent of CL in our geographic area, have been rarely linked with LL.^{1,4}

The patient received N-methylglucamine-antimoniate, 1 mL twice-a-week intralesionally (total of 7 doses), with progressive improvement.

Conflicts of interest

The authors declare no conflicts of interest.

REFERENCES

1. Guarneri C, Vaccaro M, Cannavò SP, Borgia F, Guarneri B. Erythematous-edematous-infiltrative plaque on the face: cutaneous angio-lupoid leishmaniasis. *Eur J Dermatol.* 2002;12:597–9.
2. Ul Bari A, Raza N. Lupoid cutaneous leishmaniasis: a report of 16 cases. *Indian J Dermatol Venereol Leprol.* 2010;76:85.
3. Khaled A, Goucha S, Trabelsi S, Zermani R, Fazaa B. Lupoid cutaneous leishmaniasis: a case report. *Dermatol Ther (Heidelb).* 2011;1:36–41.
4. Guarneri C, Tchernev G, Bevelacqua V, Lotti T, Nunnari G. The unwelcome trio: HIV plus cutaneous and visceral leishmaniasis. *Dermatol Ther.* 2015, <http://dx.doi.org/10.1111/dth.12303>.