

Monomorium (Hymenoptera: Formicidae) of the Arabian Peninsula with description of two new species, *M. hegyyi* sp. n. and *M. khalidi* sp. n.

Mostafa R. Sharaf¹, Amr A. Mohamed², Brendon E. Boudinot³, James K. Wetterer⁴, Francisco Hita Garcia⁵, Hathal M. Al Dhafer¹ and Abdulrahman S. Aldawood¹

¹ Department of Plant Protection, College of Food and Agriculture Sciences, King Saud University, Riyadh, Saudi Arabia

² Department of Entomology, Faculty of Science, Cairo University, Giza, Egypt

³ Department of Entomology and Nematology, University of California, Davis, CA, USA

⁴ Wilkes Honors College, Florida Atlantic University, FL, USA

⁵ Biodiversity and Biocomplexity Unit, Okinawa Institute of Science and Technology Graduate University, Onna-son, Okinawa, Japan

ABSTRACT

We present a revised and updated synoptic list of 44 Arabian *Monomorium* species, including two new species of the *M. salomonis* species-group: *M. hegyyi* sp. n., and *M. khalidi* sp. n. We propose the following new synonyms: *M. abeillei* André (= *M. wahibiense* Collingwood & Agosti **syn. n.**); *M. areniphilum* Santschi (= *M. fezzanense* Collingwood & Agosti **syn. n.**, = *M. hemame* Collingwood & Agosti **syn. n.** = *M. marmule* Collingwood & Agosti **syn. n.**); *M. bicolor* Emery (= *M. phoenicum* Santschi **syn. n.**); *M. harithe* Collingwood & Agosti (= *M. najrane* Collingwood & Agosti **syn. n.**); *M. niloticum* Emery (= *M. matame* Collingwood & Agosti **syn. n.**); and *M. nitidiventre* Emery (= *M. yemene* Collingwood & Agosti **syn. n.**). An illustrated key and distribution maps are presented for the treated species. Ecological and biological notes are given when available. The majority of Arabian *Monomorium* species (24) are endemic to the peninsula. All except one of the remaining species are more broadly ranging Afrotropical and Palearctic species, supporting the view of Arabia as a biogeographical crossroads between these two regions. *Monomorium floricola* (Jerdon), the sole species of Indomalayan origin, is recorded for the first time from the Arabian Peninsula.

Submitted 3 November 2020

Accepted 16 December 2020

Published 28 January 2021

Corresponding author

Mostafa R. Sharaf,
antsharaf@gmail.com

Academic editor

Joseph Gillespie

Additional Information and
Declarations can be found on
page 51

DOI 10.7717/peerj.10726

© Copyright
2021 Sharaf et al.

Distributed under
Creative Commons CC-BY 4.0

OPEN ACCESS

Subjects Biodiversity, Biogeography, Entomology, Taxonomy, Zoology

Keywords Palearctic region, Afrotropical region

INTRODUCTION

Monomorium Mayr is one of the largest genera of ants, with 326 valid species and subspecies, as well as three fossil species (Bolton, 2020). *Monomorium* species predominantly inhabit tropical, subtropical, and warm temperate regions of the world (Bolton, 1987, 1994; Brown, 2000). The majority of *Monomorium* species are native to the

Afrotropical bioregion (Bolton, 1987, 2020; Hita Garcia, Wiesel & Fischer, 2013). In contrast, the Palearctic and New World faunas are relatively species-poor (Kempff, 1972; Sharaf et al., 2018a; Fernández & Serna, 2019). In total, 56 species have been reported from the Arabian Peninsula (Collingwood, 1985; Collingwood & Agosti, 1996; Aldawood, Sharaf & Collingwood, 2010; Aldawood & Sharaf, 2011; Sharaf & Aldawood, 2013a, 2013b, 2013c; Sharaf, Al Dhafer & Aldawood, 2014; Sharaf, Fisher & Aldawood, 2014; Sharaf et al., 2015, 2017a, 2017b, 2018a, 2018b). Most are generalized feeders or granivores, but some are lestopibiotic or parasitic (Ettershank, 1966; Bolton, 1987; Brown, 2000). Notably, *Monomorium* is one of the few genera that includes several very successful cosmopolitan tramp species, such as *M. pharaonis* (L.) and *M. floricola* (Jerdon), *M. latinode* Mayr, and *M. subopacum* (Smith) (Bolton, 1987; Wetterer, 2010a, 2010b).

The genus *Monomorium* has a long and complex taxonomic history (see Heterick, 2006 for a full history of the genus). Emery (1922) offered subgeneric names for several *Monomorium* species, based on characters of the antennal club and number of antennomeres, some names were later raised to the generic level. Ettershank (1966) made a bold attempt to organize the global fauna of *Monomorium* and related genera. Bolton (1987) extensively reviewed, refined and keyed the Afrotropical species recognizing 145 species in eight species-groups including descriptions of 46 new species and 43 new synonyms. The Malagasy *Monomorium* fauna was revised by Heterick (2006) following Bolton's Afrotropical species-groups as a basis for organizing numerous new species. Heterick (2001, 2003, 2009) comprehensively treated the Australian *Monomorium* fauna, whereas DuBois (1986) and Mackay & Mackay (2002) studied the Nearctic fauna. The comprehensive phylogenetic work of the subfamily Myrmicinae (Ward et al., 2015) has adopted substantial taxonomic changes including the resurrection of the genera *Sylophopsis* and *Trichomyrmex* from synonymy under *Monomorium*. Sparks, Andersen & Austin (2014) fully revised the *Monomorium rothsteini* species-complex. Numerous smaller and regional contributions are scattered in the literature including Argentine (Kusnezov, 1949), China (Wu & Wang, 1995), Colombia (Fernández & Serna, 2019), Fiji (Sarnat & Economo, 2012), Italy (Baroni Urbani, 1964, 1968), Japan (Morisita et al., 1992), Morocco (Barech et al., 2017), New Zealand (Brown, 1958), Polynesia (Wilson & Taylor, 1967), Taiwan (Terayama, 2009), the Iberian Peninsula (Collingwood, 1978), Turkmenistan (Dlussky, Soyunov & Zabelin, 1990), and Western Europe (Bernard, 1968).

However, our understanding of the phylogenetic relationships among the currently accepted *Monomorium* species-groups remains far from satisfactory and the overall taxonomic foundation is in a state of major revision at present (Sparks, Andersen & Austin, 2019). Moreover, our knowledge about the diversity of the genus is still fragmentary for several regions, such as the Mediterranean, the North African-Indian Desert (including what referred as the Saharo-Arabian in some literatures (Holt et al., 2013; Vigna Taglianti et al., 1999; Sharaf et al., 2017a), as well as the Indomalayan and the Neotropical realms, which contain large numbers of described infraspecific taxa in need of further reevaluation (Borowiec, 2014). We note that even the Afrotropical *Monomorium* fauna, which is the most diverse and best studied so far, is in dire need of an

updated taxonomic revision with likely more than 100 undescribed species and many valid species needing reevaluation (Bolton, 1987; Hita Garcia, 2020, personal observation).

The oldest records of *Monomorium* species from the Arabian Peninsula were of *M. carbonarium* (Smith) and *M. niloticum* Emery (Forel, 1907). Collingwood (1985) reported 17 valid *Monomorium* species from the Kingdom of Saudi Arabia (KSA) and Collingwood & Agosti (1996) listed 49 valid *Monomorium* species from the entire Arabian Peninsula, including 32 new species. Additional articles have included records from the KSA (Aldawood & Sharaf, 2011; Sharaf & Aldawood, 2013b; Sharaf et al., 2015, 2018a, 2018b), Oman (Sharaf et al., 2018b; Monks et al., 2019), the Socotra Archipelago (Collingwood et al., 2004; Sharaf et al., 2017a), the United Arab Emirates (UAE) (Collingwood et al., 2011), and Yemen (Aldawood, Sharaf & Collingwood, 2010).

Collingwood (1985) and Collingwood & Agosti (1996) recognized a total of 53 *Monomorium* species on the Arabian Peninsula, of which 17 were described from countries in the region. However, the taxonomic status of several species has remained uncertain due to brief descriptions with insufficient differential diagnoses, apparent ambiguities in the taxonomic keys, and lack of species-group assignment (Sharaf et al., 2020a, 2020b). The present study aims to clarify the current status of the Arabian *Monomorium* by providing the following: diagnoses of Arabian *Monomorium* and *Monomorium* species-groups, a synoptic checklist of Arabian *Monomorium*, an illustrated identification key to species based on the worker caste, new taxonomic treatments proposing new synonymies and describing two new species, and biogeographical analyses, including distribution maps.

MATERIALS AND METHODS

The species names follow the online catalogue of ants of the world (Bolton, 2020). We made digital color images of each species using a Leica DFC450 digital camera with a Leica Z16 APO microscope and LAS (v3.8) software. The images are available online on AntWeb (<http://www.AntWeb.org>) and are accessible through unique specimen identifiers (e.g., CASENT0922288). Distribution maps were made using DIVA-GIS (version 7.5.0.0).

Measurements and indices

All measurements are in millimeters and follow the standard measurements of Bolton (1987) and Sharaf et al. (2018a).

CI = Cephalic Index ($HW/HL \times 100$).

EI = Eye Index ($EL/HW \times 100$).

EL = Eye Length; maximum diameter of eye in lateral view.

EM = Eye-Mandible Distance; distance between anterior margin of eye and mandibular insertion in lateral view.

HL = Head Length; maximum length of head, excluding mandibles in full-face view.

HW = Head Width; maximum width of head directly behind eyes in full-face view.

ML = Mesosoma Length (=Weber Length); length of mesosoma in lateral view); from a point at which pronotum meets cervical shield to posterior base of propodeal lobes or teeth.

PpH = Postpetiole Height; maximum height measured in lateral view.

PpL = Postpetiole Length; maximum length of postpetiolar node measured in dorsal view, from anterior margin to posterior margin.

PpW = Postpetiole Width; maximum width measured in dorsal view.

PtH = Petiole Height; maximum height measured in lateral view.

PtL = Petiole Length; maximum length of petiolar node measured in dorsal view, from anterior margin to posterior margin.

PtW = Petiole Width; maximum width measured in dorsal view.

PW = Pronotal Width; maximum width in dorsal view.

SI = Scape Index ($SL/HW \times 100$).

SL = Scape Length, excluding basal neck.

TL = Total Length, sum of lengths of head, mesosoma, petiole, postpetiole and gaster in profile.

Abbreviations of museums

Abbreviations of natural history collections follow [Brandão \(2000\)](#) except for WML that follows [Evenhuis \(2020\)](#). The material on which this study is based is located and/or was examined at the following institutions:

BMNH The Natural History Museum, London, United Kingdom

CASC California Academy of Sciences, San Francisco, USA

KSMA King Saud University Museum of Arthropods, Riyadh, Kingdom of Saudi Arabia

LACM Los Angeles County Museum of Natural History, Los Angeles, CA, USA

MNHN Muséum National d'Histoire Naturelle, Paris, France

NHMB Naturhistorisches Museum, Basel, Switzerland

OXUM Hope Entomological Collections, University Museum, Parks Road, OXI 3PW Oxford, U.K

WML World Museum Liverpool, Liverpool, U.K

Nomenclatural acts

The electronic version of this article in Portable Document Format (PDF) will represent a published work according to the International Commission on Zoological Nomenclature (ICZN), and hence the new names contained in the electronic version are effectively published under that Code from the electronic edition alone. This published work and the nomenclatural acts it contains have been registered in ZooBank, the online registration system for the ICZN. The ZooBank LSIDs (Life Science Identifiers) can be resolved and the associated information viewed through any standard web browser by appending the LSID to the prefix <http://zoobank.org/>. The LSID for this publication is: urn:lsid:zoobank.org:pub:A7FFDF5C-6CD5-41CA-B106-BFF6BDFCB258; for *Monomorium hegyi* sp. n. is urn:lsid:zoobank.org:act:B57EC2EA-1781-4C19-ADFE-757C834E2774;

and for *Monomorium khalidi* sp. n. is urn:lsid:zoobank.org:act:3B5BB529-D842-4146-B8F7-ACCAC9CD5BA7. The online version of this work is archived and available from the following digital repositories: PeerJ, PubMed Central and CLOCKSS.

RESULTS

Diagnosis of Arabian *Monomorium*

Members of the genus *Monomorium* can be recognized by combination of the following characters in the worker caste ([Bolton, 1987, 1994](#); [DuBois, 1986](#); [Fisher & Bolton, 2016](#); [Sparks, Andersen & Austin, 2019](#)): monomorphic to polymorphic; antennae 10–12 segmented (most frequently 12), conspicuous 3-segmented club; mandibles with 3–4 teeth; palp formula 2,2, or 1,2; median clypeal seta conspicuous; median portion of clypeus raised, the raised portion usually longitudinally bicarinate; lateral portions of the clypeus not elevated as shield-like ridges anterior to the antennal toruli; frontal carinae distinct, but absent posterior to the medial arches of the antennal toruli; metanotal groove present, commonly impressed; propodeal dorsum usually unarmed and rounding into the declivity; propodeal spiracle usually circular, located at about the midlength of the sclerite; abdominal segment IV (metasomal III, gastral I) with posttergite overlapping poststernite.

Diagnosis of Arabian *Monomorium* species-groups

The *M. monomorium* species-group can be readily recognized by the following combination of characters in the worker caste ([Sharaf et al., 2018a](#)): monomorphic, with size variation; head longer than broad; mandibles smooth and masticatory margin armed with four teeth; antennae with 10–12 segments, terminating in a three-segmented club; median clypeal portion raised anteriorly and longitudinally bicarinate; eyes present with variable size, located in front of the midlength of the sides in full-face view, and with four or more ommatidia in the longest row; head smooth and shining; metanotal groove well-defined, with distinct cross-ribs; propodeal spiracle circular to subcircular; propodeal dorsum meeting declivity in a rounded angle; promesonotum and propodeal dorsum smooth; body pilosity variable but usually distinct; petiole, postpetiole and gastral tergites usually smooth.

The *M. salomonis* species-group can be diagnosed by the following character states in the worker caste ([Bolton, 1987](#)): monomorphic, with minor size variation; palp formula 2,2 or 1,2 in some minute species; mandibles usually sculptured; masticatory margins of mandibles armed with four teeth which decrease in size from apex to base; median clypeal portion raised, projecting anteriorly; cephalic dorsum usually sculptured, ranging from dense blanketing reticulate-punctuation to feeble superficial reticular patterning; eyes prominent of medium to large size, usually with six or more ommatidia in the longest row; eyes circular to oval in shape; head longer than broad; scapes usually relatively long ($SI > 80$); metanotal groove moderately impressed to absent; metanotal cross-ribs inconspicuous to absent; propodeal spiracle circular to subcircular; propodeum rounded to angular between dorsum and declivity; propodeal dorsum usually sculptured but never transversely striate; petiolar spiracle situated at the node or immediately in front of the anterior face of the node; body pilosity variable in distribution and density, but usually

reduced on the head and mesosoma; mesosoma, petiole and postpetiole usually sculptured; first gastral tergite usually shagreenate or finely sculptured.

Synoptic checklist of Arabian *Monomorium*

Monomorium monomorium species-group

1. *Monomorium aeyade* Collingwood & Agosti, 1996
2. *Monomorium brunneolucidulum* Collingwood & Agosti, 1996 (nomen dubium).
3. *Monomorium carbonarium* (Smith, 1858)
= *Monomorium minutum* Mayr, 1862
4. *Monomorium clavicorne* André, 1881
= *Monomorium clavicorne punicum* Santschi, 1915a
5. *Monomorium exiguum* Forel, 1894
= *Monomorium exiguum bulawayensis* Forel, 1913
= *Monomorium faurei* Santschi, 1915b
= *Monomorium exiguum flavescens* Forel, 1916
= *Monomorium baushare* Collingwood & Agosti, 1996
= *Monomorium qarahe* Collingwood & Agosti, 1996
6. *Monomorium floricola* (Jerdon, 1851)
= *Monomorium poecilum* Roger, 1863
= *Monomorium cinnabari* Roger, 1863
= *Monomorium specularis* Mayr, 1866
= *Monomorium impressum* Smith, 1876
= *Monomorium floreanum* Stitz, 1932
= *Monomorium angusticlava* Donisthorpe, 1947
7. *Monomorium holothir* Bolton, 1987
8. *Monomorium mohammedi* Sharaf & Hita Garcia, 2018
9. *Monomorium rimae* Collingwood & Agosti, 1996
10. *Monomorium sarawatense* Sharaf & Aldawood, 2013b

Monomorium salomonis species-group

11. *Monomorium abeillei* André, 1881
= *Monomorium wahibiense* Collingwood & Agosti, 1996 **syn. n.**
12. *Monomorium acutinode* Collingwood & Agosti, 1996
13. *Monomorium areniphilum* Santschi, 1911
= *Monomorium fezzanense* Collingwood & Agosti, 1996 **syn. n.**
= *Monomorium hemame* Collingwood & Agosti, 1996 **syn. n.**
= *Monomorium marmule* Collingwood & Agosti, 1996 **syn. n.**
= *Monomorium salomonis lepineyi* Santschi, 1934
= *Monomorium salomonis pullula* Santschi, 1919
14. *Monomorium asiriense* Collingwood & Agosti, 1996
15. *Monomorium barbatulum* Mayr, 1877 (New record to KSA)
16. *Monomorium bicolor* Emery, 1877
= *Monomorium bicolor aequatoriale* Santschi, 1926

- = *Monomorium bicolor coerulescens* Santschi, 1912
- = *Monomorium bicolor rufibasis* Santschi, 1914
- = *Monomorium bicolor tropicale* Santschi, 1926
- = *Monomorium bicolor uelense* Santschi, 1926
- = *Monomorium phoenicum* Santschi, 1927 **syn. n.**
- 17. *Monomorium buettikeri* Collingwood & Agosti, 1996
- 18. *Monomorium buxtoni* Crawley, 1920a
- 19. *Monomorium carbo* Forel, 1910
- 20. *Monomorium dammame* Collingwood & Agosti, 1996
- 21. *Monomorium dirie* Collingwood & Agosti, 1996
- 22. *Monomorium elghazalyi* Sharaf & Aldawood, 2017
- 23. *Monomorium fayfaense* Collingwood & Agosti, 1996
- 24. *Monomorium gallagheri* Collingwood & Agosti, 1996
- 25. *Monomorium hanaqe* Collingwood & Agosti, 1996
- 26. *Monomorium harithe* Collingwood & Agosti, 1996
 - = *Monomorium najrane* Collingwood & Agosti, 1996 **syn. n.**
- 27. *Monomorium hegyi* Sharaf, **sp. n.**
- 28. *Monomorium jizane* Collingwood & Agosti, 1996
- 29. *Monomorium khalidi* Sharaf, **sp. n.**
- 30. *Monomorium knappi* Collingwood & Agosti, 1996
- 31. *Monomorium luteum* Emery, 1881
- 32. *Monomorium mahyoubi* Collingwood & Agosti, 1996
- 33. *Monomorium moathi* Sharaf & Collingwood, 2010
- 34. *Monomorium niloticum* Emery, 1881
 - = *Monomorium matame* Collingwood & Agosti, 1996 **syn. n.**
- 35. *Monomorium nimihil* Collingwood, 2004
- 36. *Monomorium nitidiventre* Emery, 1893
 - = *Monomorium yemene* Collingwood & Agosti, 1996 **syn. n.**
- 37. *Monomorium pharaonis* (Linnaeus, 1758)
 - = *Monomorium antiguensis* (Fabricius, 1793)
 - = *Monomorium domestica* (Shuckard, 1838)
 - = *Monomorium contigua* (Smith, 1858)
 - = *Monomorium fragilis* (Smith, 1858)
 - = *Monomorium minuta* (Jerdon, 1851)
 - = *Monomorium vastator* (Smith, 1857)
- 38. *Monomorium riyadhe* Collingwood & Agosti, 1996
- 39. *Monomorium salomonis* (Linnaeus, 1758)
 - = *Monomorium debilis* (Walker, 1871)
 - = *Monomorium salomonis obscuratum* Stitz, 1917
 - = *Monomorium thorense* Mayr, 1862
- 40. *Monomorium subdenticorne* Collingwood & Agosti, 1996
- 41. *Monomorium subopacum* (Smith, 1858), full synonymy in *Heterick (2006)*
- 42. *Monomorium suleyile* Collingwood & Agosti, 1996

43. *Monomorium tumaire* Collingwood & Agosti, 1996

44. *Monomorium venustum* (Smith, 1858)

Key to Arabian *Monomorium* based on the worker caste

Note: *M. brunneolucidulum* excluded due to lack of diagnostic characters.

1. Head smooth and glossy (Fig. 1A) 2 (*M. monomorium* species-group)
 - Head sculptured, sculpture ranging from dense reticulate-punctate, longitudinal striations, to faint reticular patterning (Fig. 1B)..... 10 (*M. salomonis* species-group)
2. Anterior median portion of clypeus strongly concave with two laterally projecting teeth (Fig. 1C).....3
 - Anterior median portion of clypeus straight or feebly concave without raised ridges (Fig. 1D)4
3. Uniform dark brown to black; metanotal groove broadly and deeply impressed (Fig. 1E).....*M. carbonarium*
 - Bicolored with yellow mesosoma contrasting with the black gaster; metanotal groove shallowly impressed..... *M. rimae*
4. Antenna 12-segmented5
 - Antenna 11-segmented7
5. Body pilosity clubbed; mesosoma, petiole and postpetiole distinctly sculptured (Fig. 1F).....*M. sarawatense*
 - Body pilosity simple; mesosoma, petiole and postpetiole smooth and shining (Fig. 2A)6
6. Bicolored, with head and gaster dark brown to black contrasting the yellow or yellow-brown mesosoma and petiole; eyes small (EL 0.21–0.24 x HW) with six ommatidia in longest row, oval in profile (Fig. 2A) ... *M. floricola*
 - Uniform yellow; eyes relatively large (EL 0.30–0.32 x HW) with 8-9 ommatidia in longest row, in profile with convex dorsal margin and straight ventral margin (Fig. 2B) *M. holothir*
7. Mesosoma without standing hairs (Fig. 2C)8
 - Mesosoma with standing hairs (Fig. 2D)9
8. Eyes larger, with a ring of seven to eight ommatidia encircling a single row of 2 ommatidia, and in profile closer to mandibular insertions (EM 0.05); meso- and metapleuron smooth; petiole and postpetiole smooth and each with one pair of standing hairs (Fig. 2C) *M. aeyade*
 - Eyes smaller, with only 5–6 ommatidia total, and in profile further away from mandibular insertions (EM 0.09–0.11); meso- and metapleuron finely shagreened; petiole and postpetiole superficially shagreened and without standing hairs (Fig. 2E)*M. mohammedi*

9. Mesosoma with two pairs of standing hairs, one on pronotal corners and one on propodeum (Fig. 2F) *M. clavicorne*
 - Mesosoma with several pairs of standing hairs, about 10 pairs (Fig. 2D).... *M. exiguum*
10. Underside of head with crowded J-shaped hairs forming a distinct psammophore (Fig. 3A)..... *M. barbatulum*
 - Underside of head without long J-shaped hairs, psammophore absent 11
11. Mesosoma without standing hairs 12
 - Mesosoma with standing hairs 25
12. Uniform yellow, brown, or yellow-brown, gaster not darker than mesosoma 13
 - Bicolored, with gaster distinctly darker than mesosoma 18
13. Metanotal groove shallowly impressed or indistinct (Fig. 3B)..... 14
 - Metanotal groove deeply impressed (Fig. 3C)..... 15
14. Small yellow species (TL 1.7, HL 0.45–0.48, HW 0.34–0.36, SI 92–97); cephalic surface with vestigial or superficial reticular patterning, almost entirely effaced; petiole and postpetiole without standing hairs; (Fig. 3B); first gastral tergite completely glabrous, that is, without standing hairs (Fig. 3B)..... *M. hegyi* sp. n.
 - Large brown species (TL 2.20–2.75, HL 0.57–0.65, HW 0.51, SI 93–103); cephalic surface with fine and dense reticulate-rugulose sculpture; petiole and postpetiole each with two pairs of standing hairs (Fig. 3D); first gastral tergite always with several pairs of standing hairs (Fig. 3D) *M. harithe*
15. Eyes located nearly at the midlength of head as seen in full-face view (Fig. 3E); eyes smaller, with 5 ommatidia in longest row; posterior margin of head distinctly concave in full-face view (Fig. 3E)..... *M. elghazalyi*
 - Eyes located nearly behind or at head midlength as seen in full-face view (Fig. 3F); eyes distinctly larger, with 10–14 ommatidia in longest row; posterior margin of head concave or linear in full-face view 16
16. Underside of head without long, standing hairs (Fig. 4A) *M. dirie*
 - Underside of head with numerous pairs of long, standing hairs (Fig. 4B) 17
17. Yellow; scapes just reaching posterior margin of head when laid back; body pilosity abundant over entire body *M. nimihil*
 - Brown; scapes surpassing posterior margin of head by about half the length of the pedicel when laid back; body pilosity distinctly reduced over entire surface, mesosoma with a single pair of hairs on propodeum, while the petiole, postpetiole, and gaster are bare..... *M. salomonis*
18. First gastral tergite without standing hairs *M. moathi*
 - First gastral tergite with hairs either scattered on tergite surface or apically on the posterior margin..... 19

19. Scapes when laid back from their insertions reach or surpass posterior margin of head in full-face view 20
 – Scapes when laid back from their insertions fail to reach posterior margin of head in full-face view 21
20. Propodeal dorsum in profile meeting declivity forming two blunt, slightly projecting angled bosses (Fig. 4C)..... *M. subdenticorne*
 – Propodeal dorsum in profile meeting declivity in a continuous curve (Fig. 4D) *M. bicolor*
21. Petiole in the form of a high triangle in profile with anterior face appears as a continuous line sloping anteriorly (Fig. 4E).....*M. acutinode*
 – Petiole broadly rounded with anterior face sloping downward and then anteriorly to the peduncle (Fig. 4F) 22
22. Head faintly superficial sculptured, slightly shining..... *M. venustum*
 – Head densely and finely reticulate to reticulate-shagreenate.....23
23. Small (TL 2.3–2.4, HL 0.60–0.63, HW 0.43–0.45, PW 0.30–0.31, ML 0.66–0.70); mesosoma and gaster approximately of the same color, the two not strongly contrasting.....*M. carbo*
 – Larger (TL 3.1–3.4, HL 0.70–1.04, HW 0.54–0.88, PW 0.36–0.53, ML 0.88–1.24); mesosoma and gaster conspicuously differently colored, gaster usually darker 24
24. Eyes with 12–14 ommatidia in longest row; metanotal groove deeply impressed (Fig. 5A); postpetiole with two to three pairs of backward directed hairs *M. areniphilum*
 – Eyes with 9–11 ommatidia in longest row; metanotal groove feebly impressed (Fig. 5B); postpetiole with a single pair of backward directed hairs *M. subopacum*
25. Large (TL \geq 3.8, HW $>$ 0.75)..... 26
 – Smaller (TL 2.2–3.2, \leq HW 0.67)..... 28
26. Entirely yellowish; mesosoma rather flat with a shallow oblique metanotal groove (Fig. 5C)..... *M. luteum*
 – Gaster dark contrasting with red mesosoma; metanotal groove steeply angled (Fig. 5D) 27
27. Head smooth with superficial sculpture; the first of the three segments forming the club being shorter than the second (Fig. 5E); head in full-face view with feebly but distinctly convex sides; head in full-face view with eyes fail or just break head sides (Fig. 5E) *M. niloticum*
 – Head completely finely striate (Fig. 5F); the first of the three segments forming the club nearly subequal to the second (Fig. 5F); head in full-face view with straight sides; head in full-face view with eyes break sides (Fig. 5F) *M. riyadhe*

28. Mesosoma red, contrasting with dark gaster 29
 – Mesosoma pale brown to black, concolorous with gaster 34
29. Mesosoma hairs restricted to one pair on pronotum 30
 – Mesosoma with several pairs of hairs scattered over whole dorsum 31
30. Head and mesosoma dull red, gaster brown; scapes reaching posterior head margin when laid back (Fig. 6A); cephalic surface with vestigial sculptures; posterior margin of head with a single pair of hairs (Fig. 6A); propodeum in profile with dorsum making an obtuse angle with declivity (Fig. 6B) *M. hanaqa*
 – Head and mesosoma bright orange red, gaster black; scapes not reaching posterior head margin when laid (Fig. 6C); cephalic surface densely punctate; posterior margin of head without hairs except for appressed pubescence (Fig. 6C); propodeum in profile with dorsum making a continuous curve with declivity (Fig. 6D) *M. jizane*
31. Propodeal dorsum with a single pair of standing hairs 32
 – Propodeal dorsum with at least three pairs of standing hairs 33
32. Scapes when laid back from their insertions reach posterior margin of head in full-face view (Fig. 6E); cephalic surface densely punctate (Fig. 6E); gaster smooth and shining (Fig. 6F) *M. fayfaense*
 – Scapes when laid back from their insertions fail to reach posterior margin of head in full-face view (Fig. 7A); cephalic surface with vestigial sculpture (Fig. 7A); gaster finely densely shagreened and dull (Fig. 7B) *M. knappi*
33. Whole body with abundant fine hairs (Fig. 7C); with head in full-face view outer margins of eyes break head sides (Fig. 7D) *M. nitidiventre*
 – Body pilosity limited and stiff (Fig. 7E); promesonotum with five to six pair of standing hairs, promesonotum and propodeum each with three pairs; petiole and postpetiole each with two-three pairs; with head in full-face view outer margins of eyes fail to break head sides (Fig. 7F) *M. khalidi* sp. n.
34. Whole body including gaster densely sculptured and dull 35
 – Gaster at least more or less shining with superficial sculpture 37
35. Head, mesosoma, and waist segments very light brown or yellow; hairs on mesosoma scattered (Fig. 8A) *M. pharaonis*
 – Head, mesosoma, and waist segments conspicuously of darker brown or black; mesosoma hairs mainly or entirely on pronotum (Fig. 8B) 36
36. Body color brown; larger species (TL 3.1–3.3, HW 0.70); scapes long, surpassing posterior head margin by about the length of the pedicel when laid back (Fig. 8C); head in full-face view with convex sides (Fig. 8C) *M. suleyile*
 – Body color uniformly black; smaller species (TL 2.7–2.9, HW 0.56); scapes shorter, just reaching posterior head margin when laid back of head (Fig. 8D); head in full-face view with parallel sides (Fig. 8D) *M. mahyoubi*

37. Whole body glossy, nodes and gaster brilliant *M. dammame*
 – At least mesosoma with close punctate sculpture 38
38. Underside of head with numerous hairs (12–16), the longest exceeding the maximum eye length (Fig. 8E)..... *M. tumaire*
 – Underside of head with fewer hairs, none as long as maximum eye length (Fig. 8F) 39
39. Head finely and densely punctate, general appearance dull..... 40
 – Head feebly superficially sculptured, relatively but distinctly shining..... 41
40. Smaller species (TL 2.4–2.7); clypeal border feebly concave to straight with a very small median notch or none (Fig. 9A); mesonotum straight in profile (Fig. 9B)*M. gallagheri*
 – Larger species (TL > 3.0); clypeus with a distinct anteromedian notch (Fig. 9C); mesonotum distinctly convex in profile (Fig. 9D) *M. buxtoni*
41. Scapes distinctly short, surpassing compound eye posterior margins by only about the length of the first funicular segment *M. buettikeri*
 – Scapes longer, reaching posterior head margin 42
42. Color dark brown to black; smaller species (TL 2.40–2.75, C1 78–91); metanotal groove shallowly impressed*M. abeillei*
 – Color light to median brown; larger species (TL 3.2, CI [69–71]); metanotal groove distinctly impressed *M. asiriense*

New taxonomic treatments

New site records include, when available, geo-coordinates (°N, °E), elevation (m), collection date, collector, and number worker (w) and queen (q) specimens.

Monomorium abeillei André, 1881

(Figs. 10A–10C)

Monomorium abeillei André, 1881: 531 (footnote) (w.) Israel. Palearctic. (MNHN, CASENT0915411). [Image of lectotype worker examined]. [Also described as new by André, 1881: 67.].

Combination in *Monomorium* (*Xeromyrmex*): Emery, 1922: 177; subspecies of *Monomorium salomonis*: Forel, 1910a: 23; Hamann & Klemm, 1967: 413; revived status as species: Collingwood, 1985: 269; Collingwood & Agosti, 1996: 340.

Monomorium wahibiense Collingwood & Agosti, 1996: 357 (w.) Oman. Palearctic. [NHMB], CASENT0913864. Syntype worker, Oman, Wahiba dunes (21.vii.1985, M. D. Gallagher) [examined] **syn. n.**

Material examined. KSA: Asir Province: Raydah (18.198, 42.410, 2,443 m, 22.ii.2014, M. R. Sharaf, 3w); Raydah (18.204, 42.412, 2,820 m, 21.ii.2014, M.R. Sharaf, 6w); **Riyadh Province:** Huraymila, Buaythiran (25.149, 45.950, 07.ii.2011, M.R. Sharaf, 2w); Rawdhat Khureim (25.383, 47.277, 618 m, 02.vi.2013, S. Salman, 6w); Rawdhat Khureim (25.425,

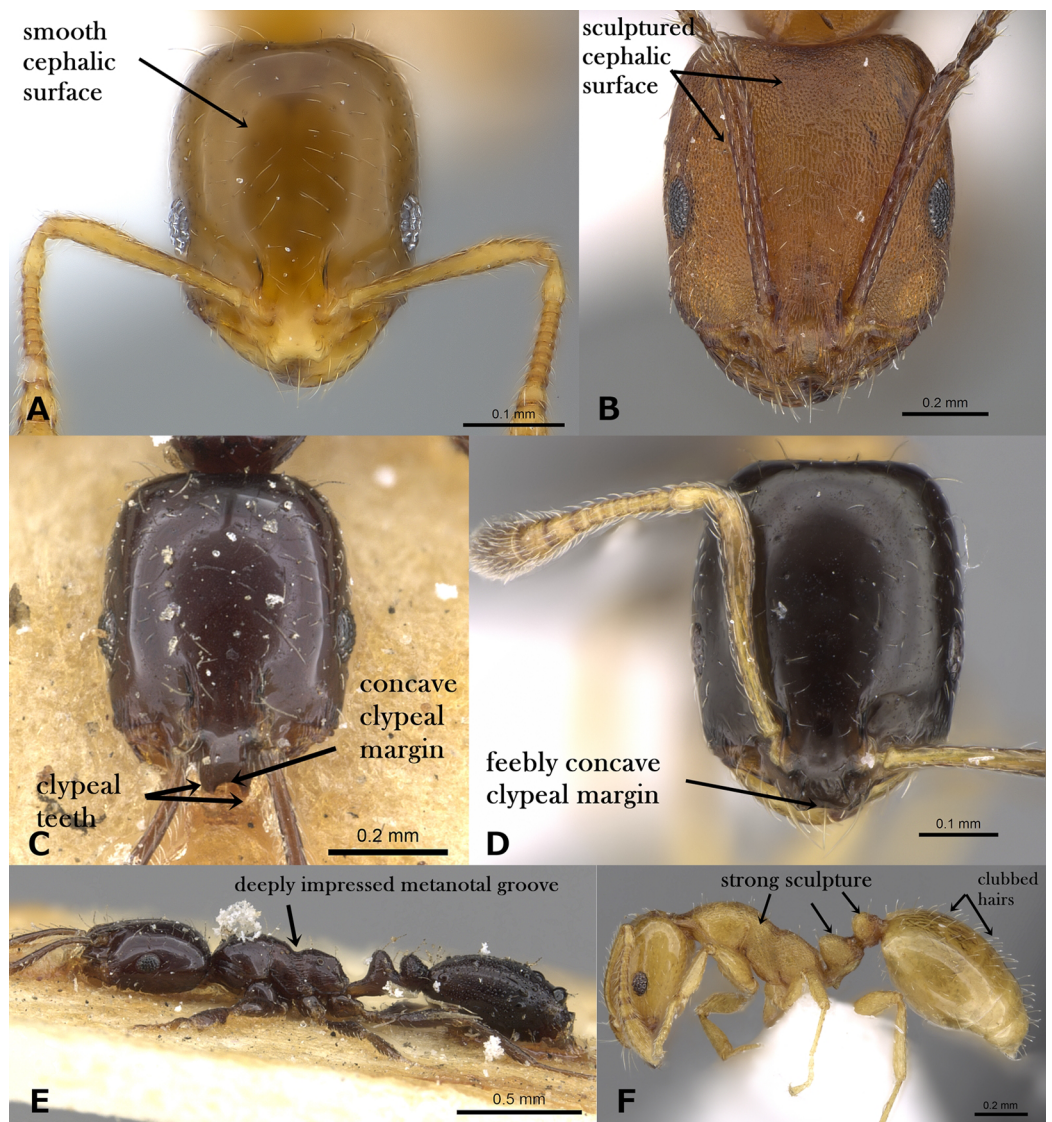

Figure 1 (A) Head of *M. exiguum* in full-face view, CASENT0217367 (Erin Prado); (B) head of *M. khalidi*, sp. n. in full-face view, CASENT0922288 (Michele Esposito); (C) head of *M. carbonarium* in full-face view, CASENT0902279 (Ryan Perry); (D) head of *M. floricola* in full-face view, CASENT0922876 (Michele Esposito); (E) body of *M. carbonarium* in profile, CASENT0902279 (Ryan Perry); (F) body of *M. sarawatense* in profile, CASENT0280971 (Estella Ortega), www.AntWeb.org, licensed under CC BY 3.0 Unported.

Full-size DOI: 10.7717/peerj.10726/fig-1

47.235, 579 m, 09.i.2015, S. Salman, 12w); Dirab, KSU research station (24.419, 46.654, 568 m, 05.xii.2013, S. Salman, 1w); Wadi Hanifa (24.670, 46.654, 657 m, 14.ii.2014, S. Salman, 3w); Mezahmyia (24.472, 46.239, 633 m, 25.i.2014, S. Salman, 1w); Mezahmyia (24.466, 46.251, 648 m, 29.xi.2014, S. Salman, 1w); Al Hayer (24.546, 46.742, 647 m, S. Salman, 2w); Al Hayer (24.557, 46.744, 589 m, 11.iv.2014, S. Salman, 6w); Runnah (25.571, 46.973, 615 m, 12.iv.2014, S. Salman, 1w); Dawademi (24.478, 44.364, 1,027 m, 18. iv.2014, S. Salman, 1w); Dawademi (24.583, 44.323, 966 m, 16.i.2015, S. Salman, 3w); Dawademi (24.538, 44.355, 999 m, 16.i.2015, S. Salman, 1w); Afif (23.766, 42.840, 1,015 m,

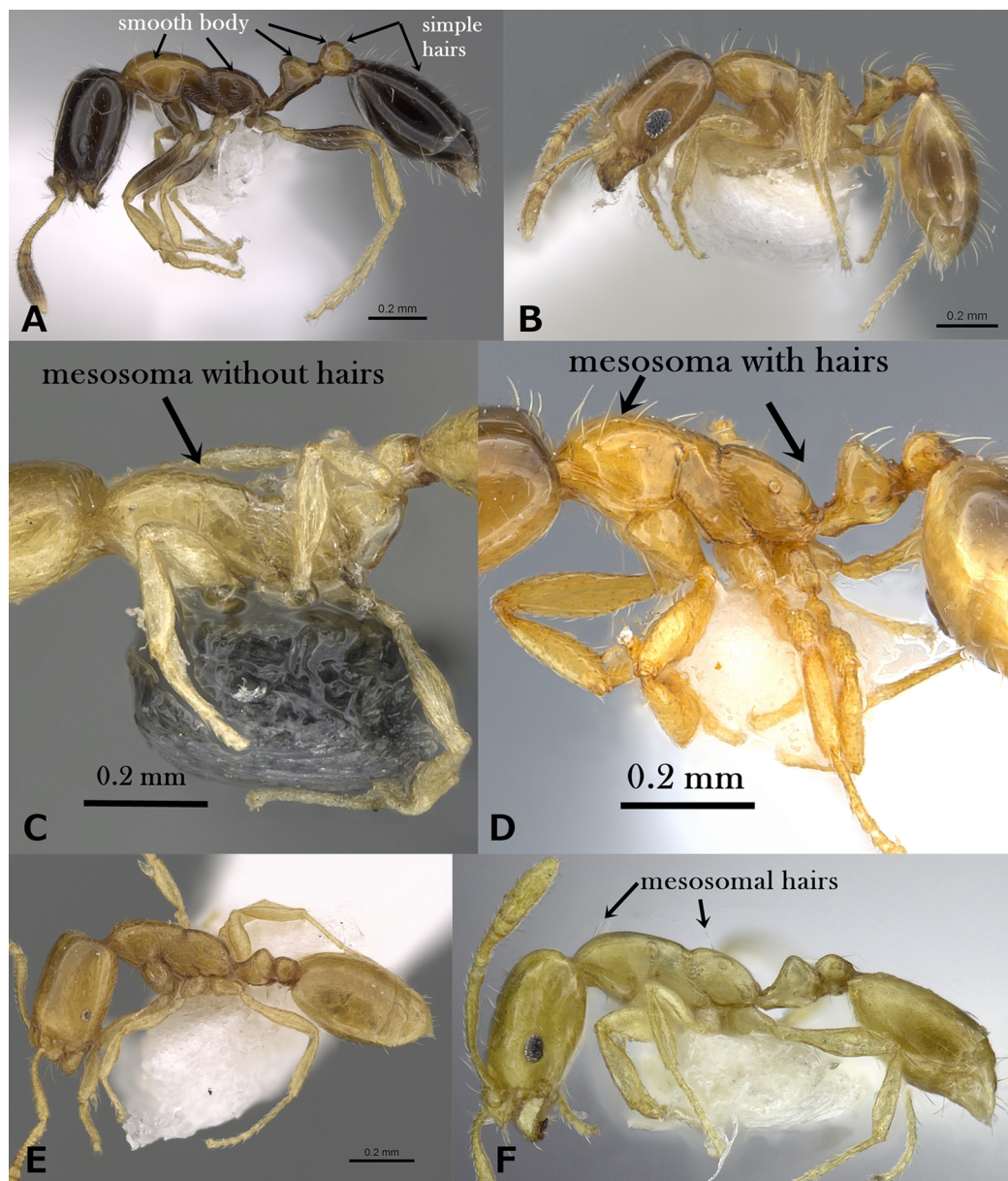

Figure 2 (A) Body of *M. floricola* in profile, CASENT0922876 (Michele Esposito); (B) body of *M. holothir* in profile, CASENT0902243 (Will Ericson); (C) body of *M. aeyade* in profile, CASENT0922329 (Michele Esposito); (D) body of *M. exiguum*. In profile, CASENT0217367 (Erin Prado); (E) body of *M. mohammedi* in profile, CASENT0922351 (Michele Esposito); www.AntWeb.org, (F) body of *M. clavicorne* in profile, (Francisco Hita Garcia). Key illustrations.

Full-size DOI: [10.7717/peerj.10726/fig-2](https://doi.org/10.7717/peerj.10726/fig-2)

19.iv.2014, S. Salman, 6w); Afif (24.302, 43.688, 951 m, 19.iv.2014, S. Salman, 1w); Afif (23.900, 42.081, 1,052 m, 17.i.2015, S. Salman, 15w); Afif (23.957, 42.976, 1,059 m, 17.i.2015, S. Salman, 1w); Irgah (24.6710, 46.593, 625 m, 19.i.2015, S. Salman, 2w); Thadiq (25.294, 45.871, 735 m, 26.iv.2014, S. Salman, 1w); Quwayia (24.047, 45.244, 854 m, S. Salman, 7w); Shaqra (25.326, 45.233, 710 m, 30.v.2014, S. Salman, 9w); Shagra (25.230, 45.319, 703 m, 24.i.2015, S. Salman, 1w); Shaqra (25.270, 45.291, 712 m, 23.i.2015, 2w);

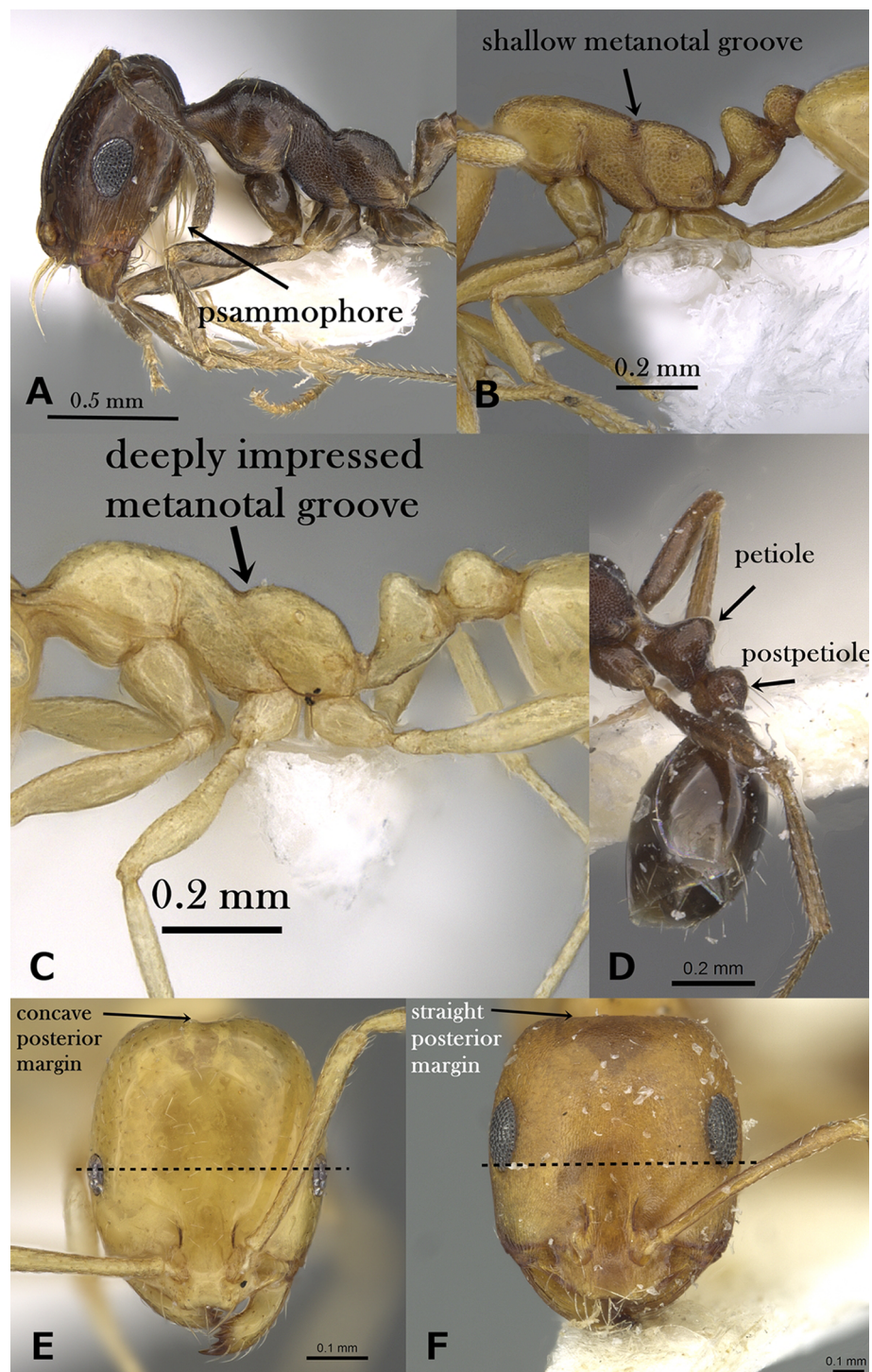

Figure 3 (A) Head of *M. barbatulum* in profile, CASENT0922263 (Michele Esposito); (B) mesosoma of *M. rabirium* in profile, CASENT0746641 (Zach Lieberman); (C) mesosoma of *M. elghazalyi* in profile, CASENT0746626 (Michele Esposito); (D) petiole and postpetiole of *M. harithe* in profile, CASENT0913802 (Will Ericson); (E) head of *M. elghazalyi* in full-face view, CASENT0746626 (Michele Esposito); (F) head of *M. dirie* in full-face view, CASENT0913571 (Alexandra Westrich), www.AntWeb.org, licensed under CC BY 3.0 Unported. Key illustrations.

Full-size DOI: 10.7717/peerj.10726/fig-3

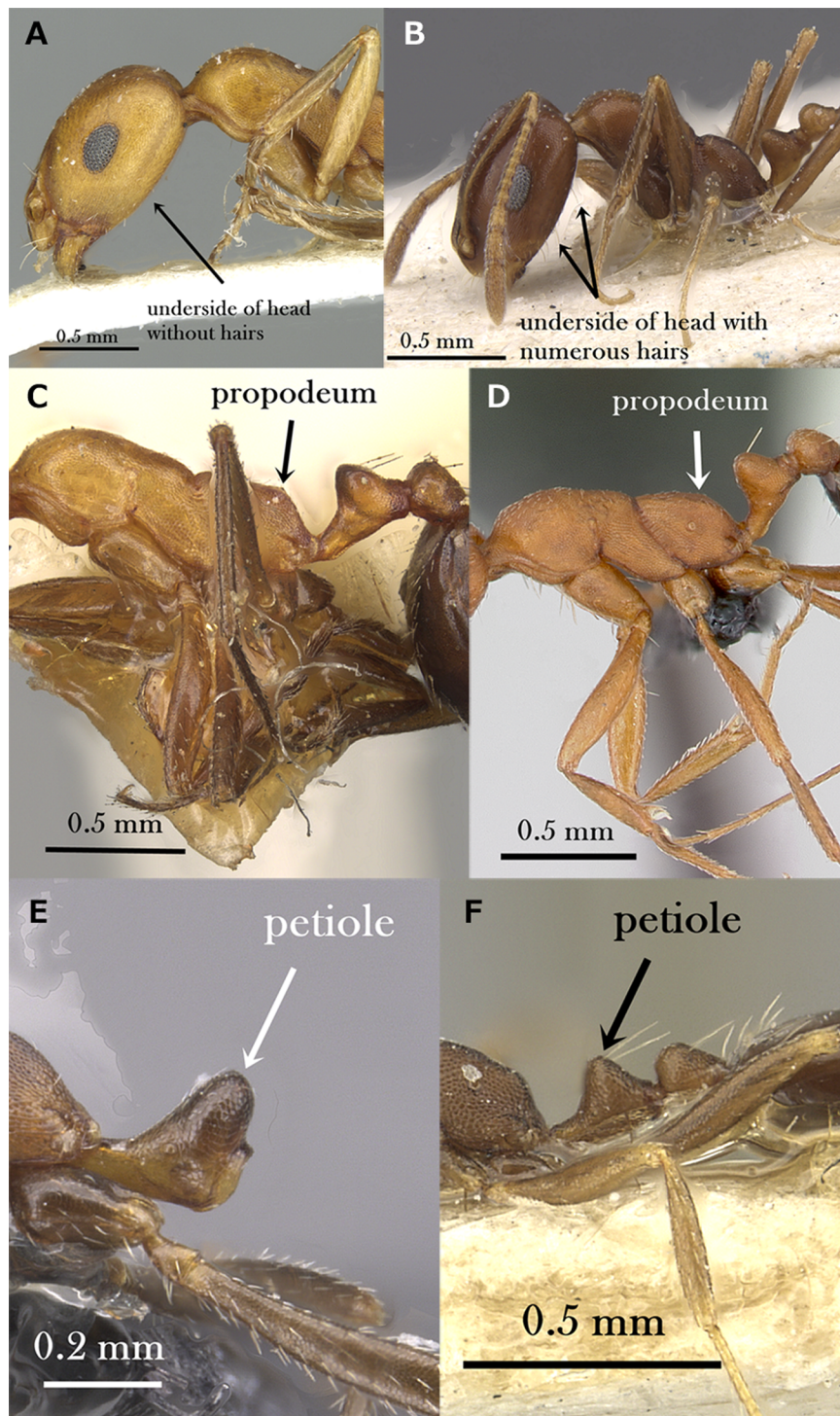

Figure 4 (A) Head of *M. dirie* in profile, CASENT0913571 (Alexandra Westrich); (B) head of *M. salomonis* in profile, CASENT0913835 (Will Ericson); (C) mesosoma of *M. subdenticorne* in profile, CASENT0914318 (Zach Lieberman); (D) mesosoma of *M. bicolor* in profile, CASENT0073615 (Michele Esposito); (E) petiole of *M. acutinode* in profile, CASENT0913547 (Will Ericson); (F) petiole of *M. carbo* in profile, CASENT0249908 (Shannon Hartman), www.AntWeb.org, licensed under CC BY 3.0 Unported. Key illustrations.

Full-size DOI: 10.7717/peerj.10726/fig-4

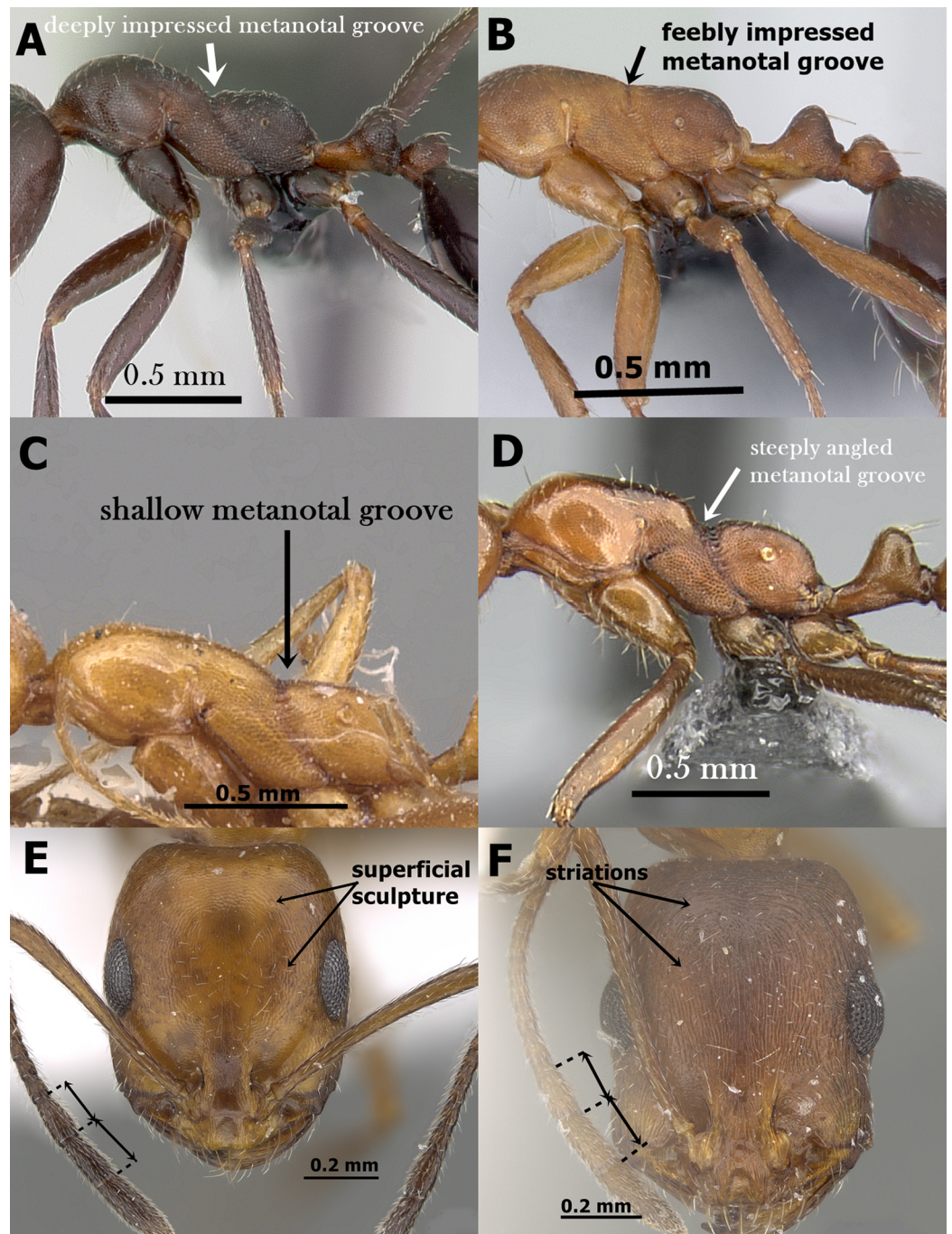

Figure 5 (A) Mesosoma of *M. areniphilum* in profile, CASENT0048600 (Michele Esposito); (B) mesosoma of *M. subopacum* in profile, CASENT0064820 (April Nobile); (C) mesosoma of *M. luteum* in profile, CASENT0904599 (Will Ericson); (D) mesosoma of *M. niloticum* in profile, CASENT0260164 (Estella Ortega); (E) head of *M. niloticum* in full-face view, CASENT0919811 (Michele Esposito); (F) head of *M. riyadhe* in full-face view, CASENT0922342 (Michele Esposito), www.AntWeb.org, licensed under CC BY 3.0 Unported. Key illustrations.

Full-size DOI: 10.7717/peerj.10726/fig-5

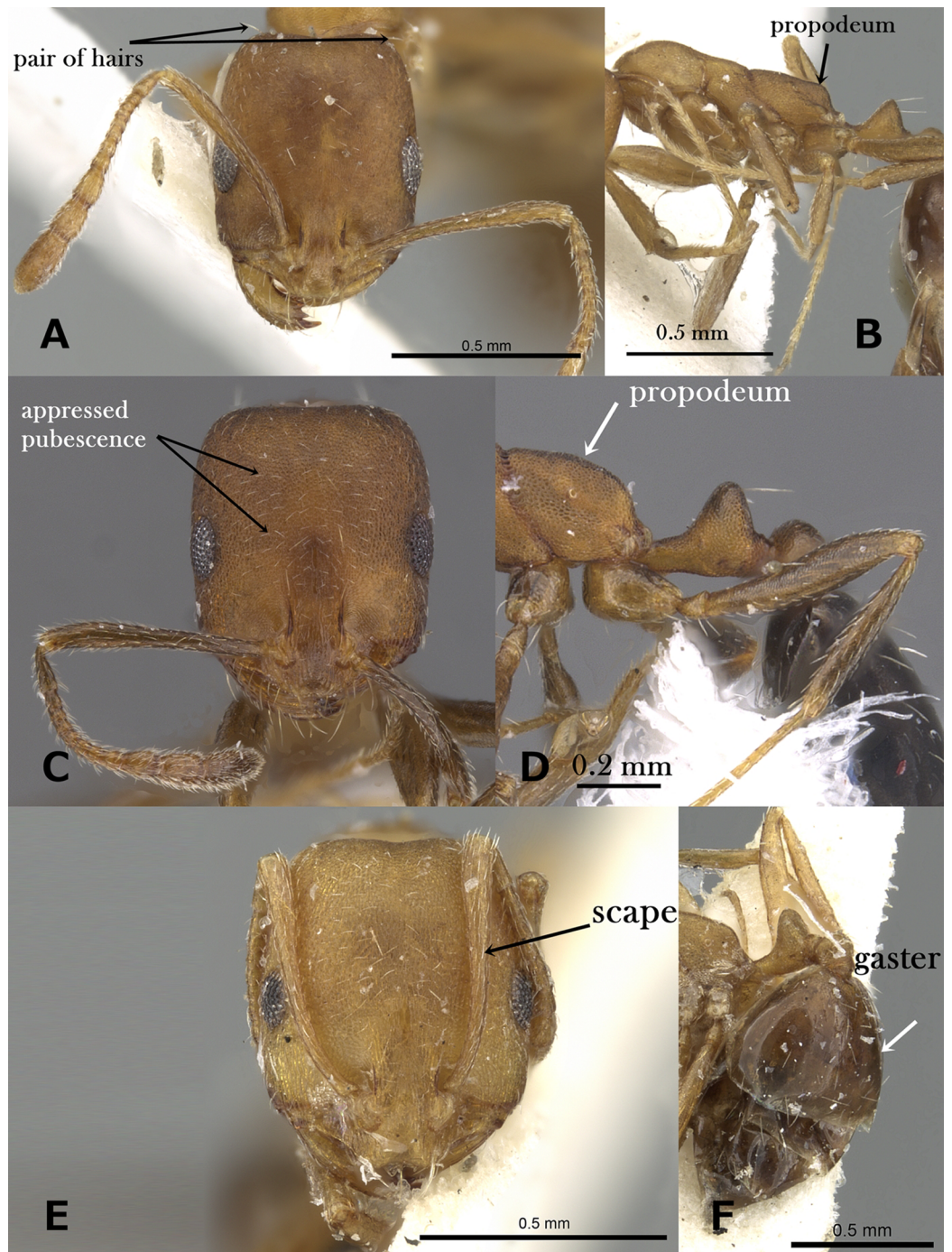

Figure 6 (A) Head of *M. hanaqe* in full-face view, CASENT0249834 (Ryan Perry); (B) mesosoma of *M. hanaqe* in profile, CASENT0249834 (Ryan Perry); (C) head of *M. jizane* in full-face view, CASENT0913806 (Will Ericson); (D) propodeum of *M. jizane* in profile, CASENT0913806 (Will Ericson); (E) head of *M. fayfaense* in full-face view, CASENT0249833 (Ryan Perry); (F) gaster of *M. fayfaense* in profile, CASENT0249833 (Ryan Perry), www.AntWeb.org, licensed under CC BY 3.0 Unported. Key illustrations. Full-size DOI: 10.7717/peerj.10726/fig-6

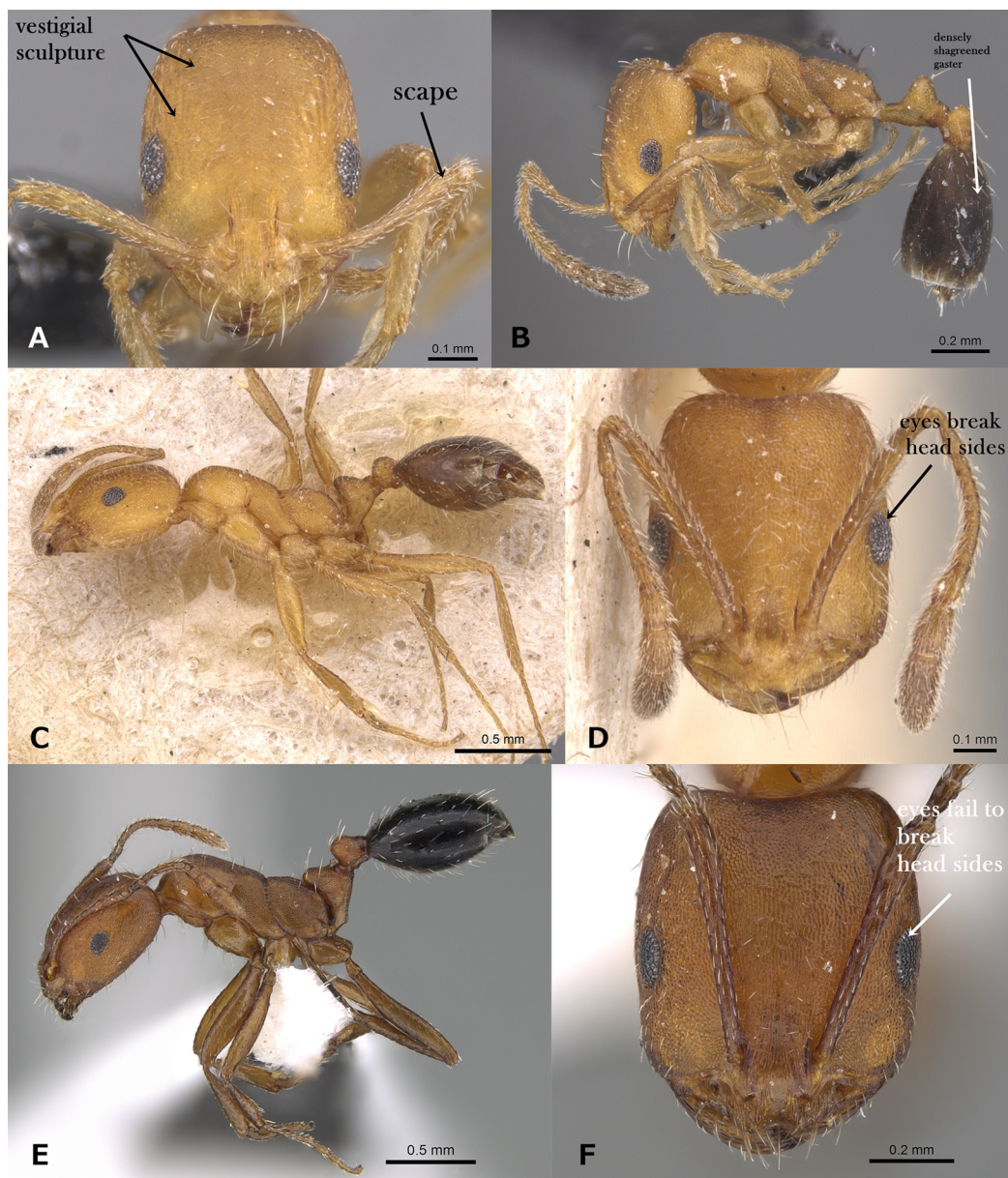

Figure 7 (A) Head of *M. knappi* in full-face view, CASENT0913812 (Will Ericson); (B) body of *M. knappi* in profile, CASENT0913812 (Will Ericson); (C) body of *M. nitidiventre* in profile, CASENT0904602 (Will Ericson); (D) head of *M. nitidiventre* in full-face view, CASENT0904602 (Will Ericson); (E) body of *M. khalidi* sp. n. in profile, CASENT0922288 (Michele Esposito); (F) head of *M. khalidi* sp. n. in profile, CASENT0922288 (Michele Esposito), www.AntWeb.org, licensed under CC BY 3.0 Unported. Key illustrations. [Full-size !\[\]\(fcc3264021d438d9732560e78099f674_img.jpg\) DOI: 10.7717/peerj.10726/fig-7](https://doi.org/10.7717/peerj.10726/fig-7)

Durma (24.607, 46.130, 646 m, 30.i.2015, S. Salman, 1w); Majma'a (25.880, 45.365, 730 m, 07.ii.2015, S. Salman, 5w); Kharrarah (24.392, 46.244, 726 m, 08.iv.2015, S. Salman, 15w); Al Ghat (26.066, 44.919, 653 m, 31.x.2015, S. Salman, 1w); Hawtet Sudeir (25.592, 45.612, 732 m, 31.i.2015, S. Salman, 1w); KSU campus (24.737, 46.618, 662 m, 29.ii.2012, K. Mahmoud, 1w); Dirab (24.419, 46.654, 804 m, 18.ix.2014, S. Salman, 9w); Hareeq (23.614, 46.054, 689 m, 22.ii.2015, S. Salman, 1w); Quwayia (24.058, 45.245, 846 m, 29.

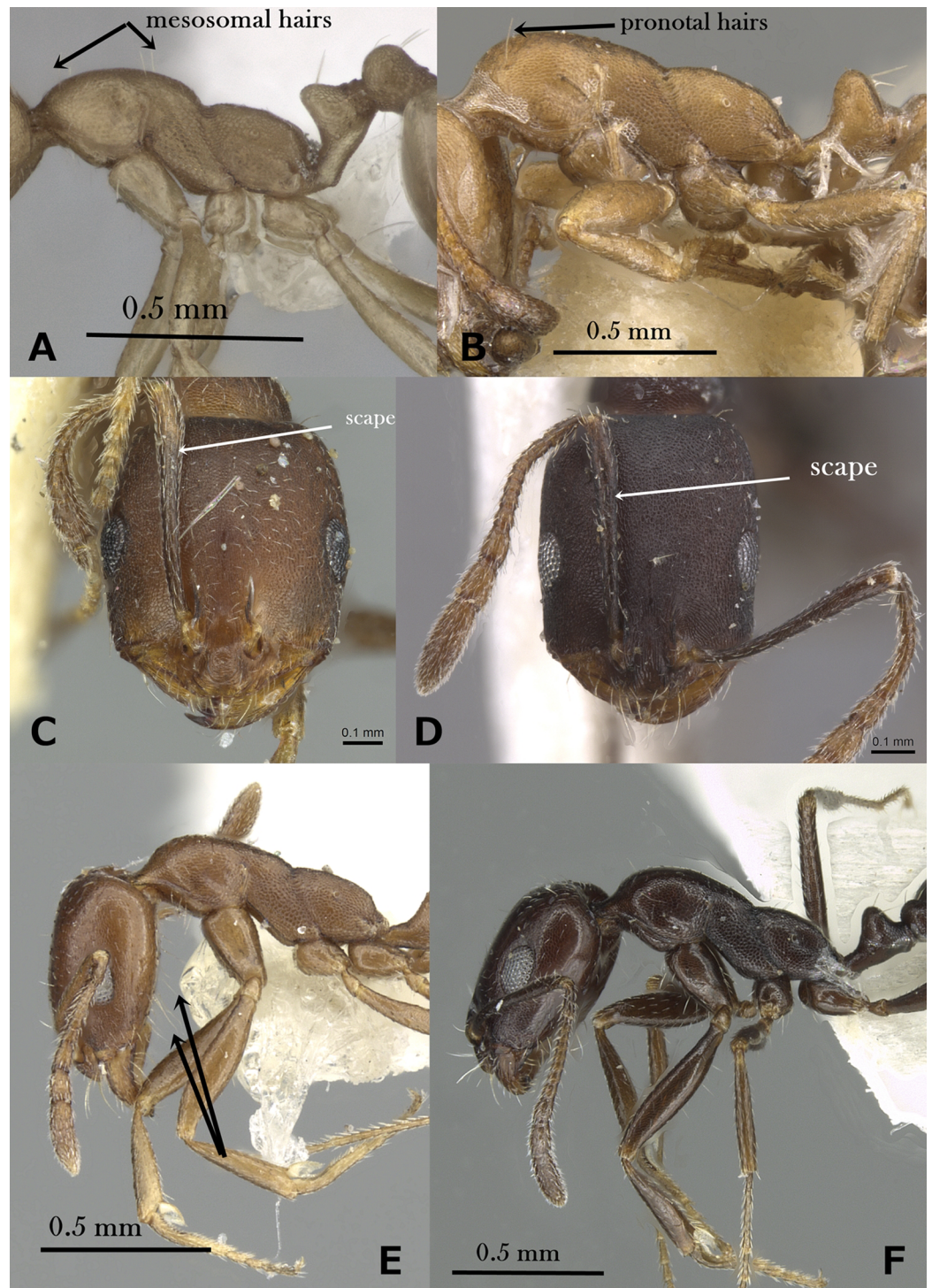

Figure 8 (A) Mesosoma of *M. pharaonis* in profile, CASENT0246072 (Andrea Walker); (B) mesosoma of *M. buxtoni* in profile, CASENT0902220 (Will Ericson); (C) head of *M. suleyile* in full-face view, CASENT0913854 (Zach Lieberman); (D) head of *M. mahyoubi* in full-face view, CASENT0913823 (Alexandra Westrich); (E) head of *M. tumaire* in profile, CASENT0249858 (Ryan Perry); (F) head of *M. buettikeri* in profile, CASENT0913565 (Zach Lieberman), www.AntWeb.org, licensed under CC BY 3.0 Unported. Key illustrations.

Full-size DOI: 10.7717/peerj.10726/fig-8

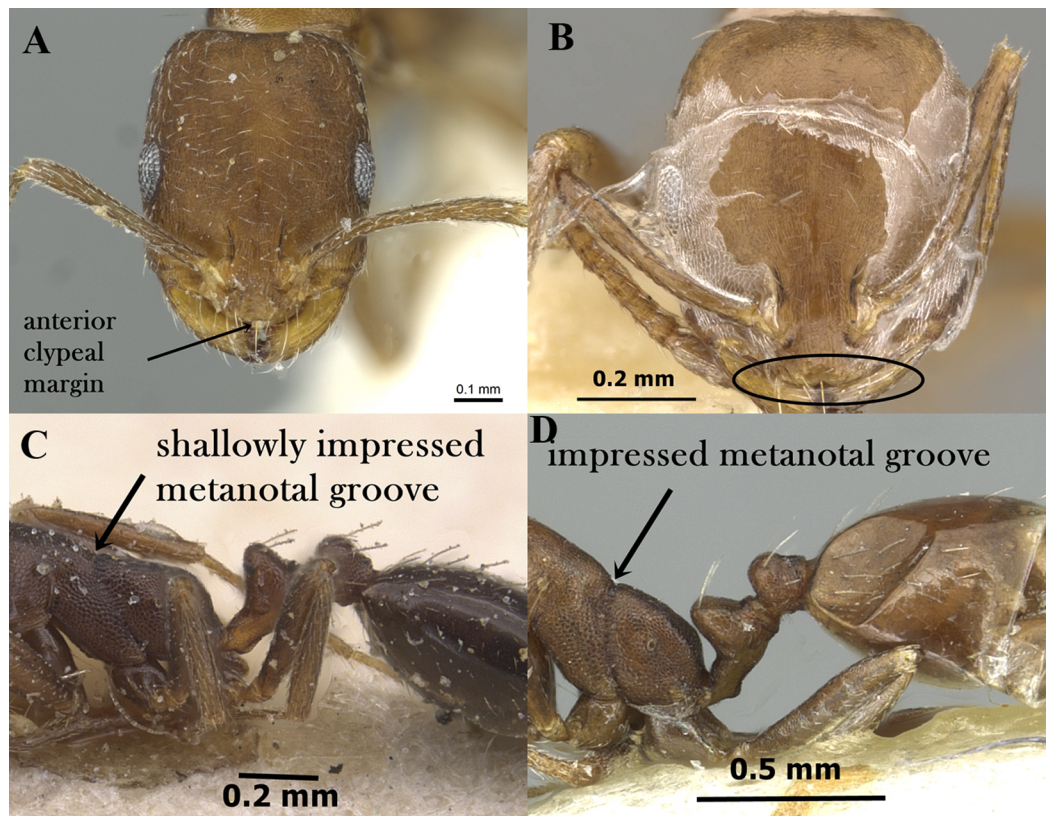

Figure 9 (A) Head of *M. gallagheri* in full-face view, CASENT0913582 (Zach Lieberman); (B) head of *M. buxtoni* in full-face view, CASENT0902220 (Zach Lieberman); (C) body of *M. abeillei* in profile, CASENT0915411 (Will Ericson); (D) body of *M. asiriense* in profile, CASENT0913560 (Zach Lieberman), www.AntWeb.org, licensed under CC BY 3.0 Unported. Key illustrations.

Full-size DOI: 10.7717/peerj.10726/fig-9

xi.2014, S. Salman, 1w); Salboukh (25.078, 46.347, 716 m, 26.xii.2014, S. Salman, 8w); **Jazan Province:** Sajid Island, Al-Sajid (16.860, 41.932, 05.iii.2017, U. Abuelgheit, 1w).

Remarks. *Monomorium wahibiense* is represented by a single worker deposited in WML and accompanied by a red card and handwritten label by C. Collingwood indicating that this specimen represents the syntype. The label's data are consistent with the data for the type in the original description in terms of collecting locality (Oman, Wahiba sand) and collector (M.D. Gallagher), but not the collection date, which we consider a typographical error.

Comparing the mentioned type material with the image of the type material of *M. abeillei* André, we found the two species share the same morphological characters, which can be summarized as follow: scapes relatively short, when laid back from their insertions just reaching posterior head margin; eyes of moderate size with about 10–11 ommatidia in longest row; cephalic surface between frontal lobes faintly striated whereas in some individuals the striations are absent; promesonotum and mesonotum forming continuous flat line in profile; mesosoma with single pair of standing hairs on pronotal humeral angles; metanotal groove feebly impressed; petiole with single pair of backward

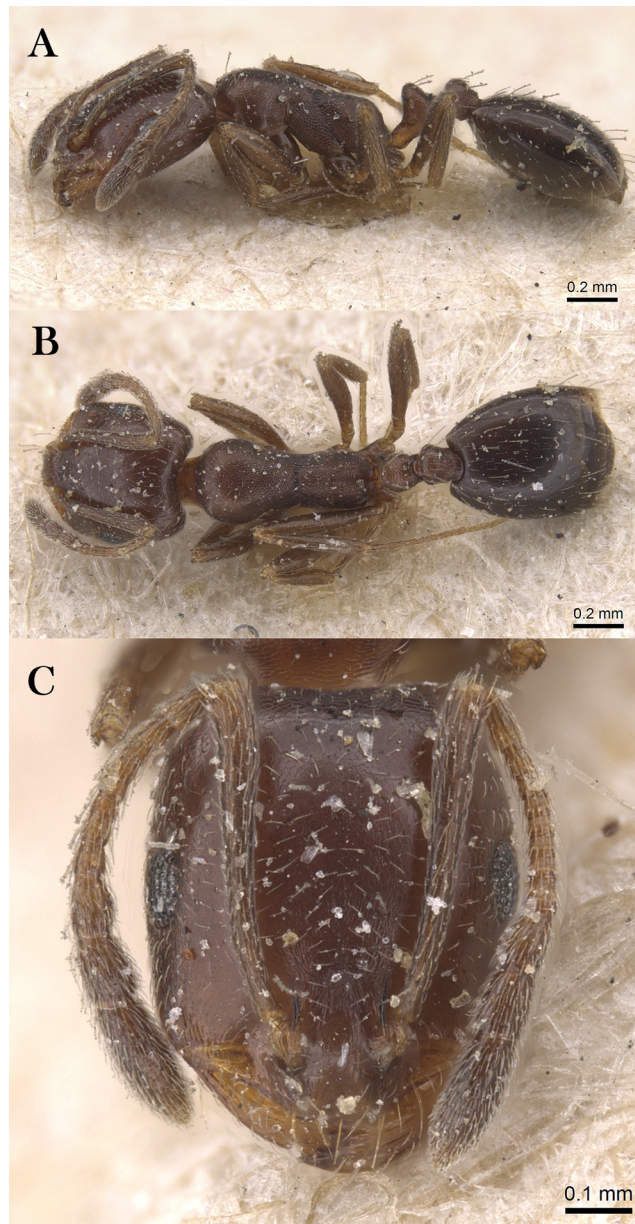

Figure 10 *M. abeillei*, (A) body in profile; (B) body in dorsal view; (C) head in full-face view, CASENT0915411 (Will Ericson), www.AntWeb.org, licensed under CC BY 3.0 Unported.

Full-size  DOI: 10.7717/peerj.10726/fig-10

directed hairs; postpetiole with two pairs. However, the eyes are slightly smaller in *M. abeillei*, and the central cephalic sculpture is feebly microreticulate-striolate than in the relatively large-eyed *M. wahibiense* and the superficially sculptured cephalic surface but we consider these two traits as variable characters. Herein, we propose treating *M. wahibiense* as a junior synonym of *M. abeillei* André.

Geographic Distribution. *Monomorium abeillei* is originally described from Israel and recorded from several countries in the Middle East, including the Arabian Peninsula

(KSA, Kuwait, Oman and Yemen) (*Collingwood, 1985, Collingwood & Agosti, 1996*), Iran (*Paknia et al., 2008*), Israel (*Vonshak & Ionescu-Hirsch, 2009*) and North Africa (*Borowiec, 2014*).

***Monomorium areniphilum* Santschi, 1911**

(Figs. 11A–11C)

Monomorium salomonis var. *areniphila* *Santschi, 1911*: 84 (w.) Tunisia. Palearctic. [NHMB], CASENT0249829, [Syntype worker, examined].

Emery, 1915: 378 (q.); combination in *Monomorium* (*Xeromyrmex*): *Emery, 1922*: 177; subspecies of *Monomorium salomonis*: *Santschi, 1936*: 50; raised to species: *Collingwood, 1985*: 269; senior synonym of *Monomorium lepinyei*, *Monomorium pullula*: *Bolton, 1987*: 336.

Senior synonym of *Monomorium fezzanense* *Collingwood & Agosti, 1996*: 346 (w.) Saudi Arabia. Afrotropic. [NHMB], Syntype worker, Saudi Arabia, 31 km NW Tabuk (24.iv.1979, CASENT0913557) [examined] **syn. n.**

Senior synonym of *Monomorium hemame* *Collingwood & Agosti, 1996*: 348 (w.) Kuwait. Palearctic. [WML], holotype worker, Kuwait, Umm Al-Hemam (9.III.1988, W. Biittiker, CASENT0922316) [examined]; paratype worker, Saudi Arabia, Uyaynah (01.IV 1976, W. Biittiker, CASENT0913800) [examined] **syn. n.**

Senior synonym of *Monomorium marmule* *Collingwood & Agosti, 1996*: 349, fig. 21 (w.) OMAN. Palearctic. Paratype worker, Oman, Minririb (14.i.1986, M.D. Gallagher, CASENT0913824, NHMB) [examined] **syn. n.**

Remarks. A thorough examination of the type material of *M. fezzanense*, *M. hemame*, *M. marmule*, and *M. areniphilum* yielded no evidence for heterospecificity; they are indistinguishable. All four taxa share the following characters: median portion of anterior clypeal margin shallowly concave; eyes large with 12–15 ommatidia in longest row; promesonotum and anterior portion of mesonotum in profile feebly convex; posterior portion of mesonotum sloping steeply to broadly and deeply impressed metanotal groove; mesosoma without hairs; petiole with single pair of backward directed hairs; postpetiole with two pairs of hairs.

Herein *M. fezzanense*, *M. hemame*, and *M. marmule* are treated as junior synonyms of *M. areniphilum*. It is worth mentioning that in the original description of *M. marmule*, *Collingwood & Agosti (1996)* gave a brief differential diagnosis with *M. areniphilum* based on variable characters such as the presence of mesosomal pubescence, the petiole and postpetiole color and pilosity.

Geographic Distribution. A species originally described from Tunisia and recorded from most countries of the Arabian Peninsula including KSA, Kuwait, Oman, and Yemen (*Collingwood, 1985; Collingwood & Agosti, 1996*), and the UAE (*Collingwood et al., 2011*). It is also reported from North Africa and the Afrotropical Region (*Bolton, 1987*).

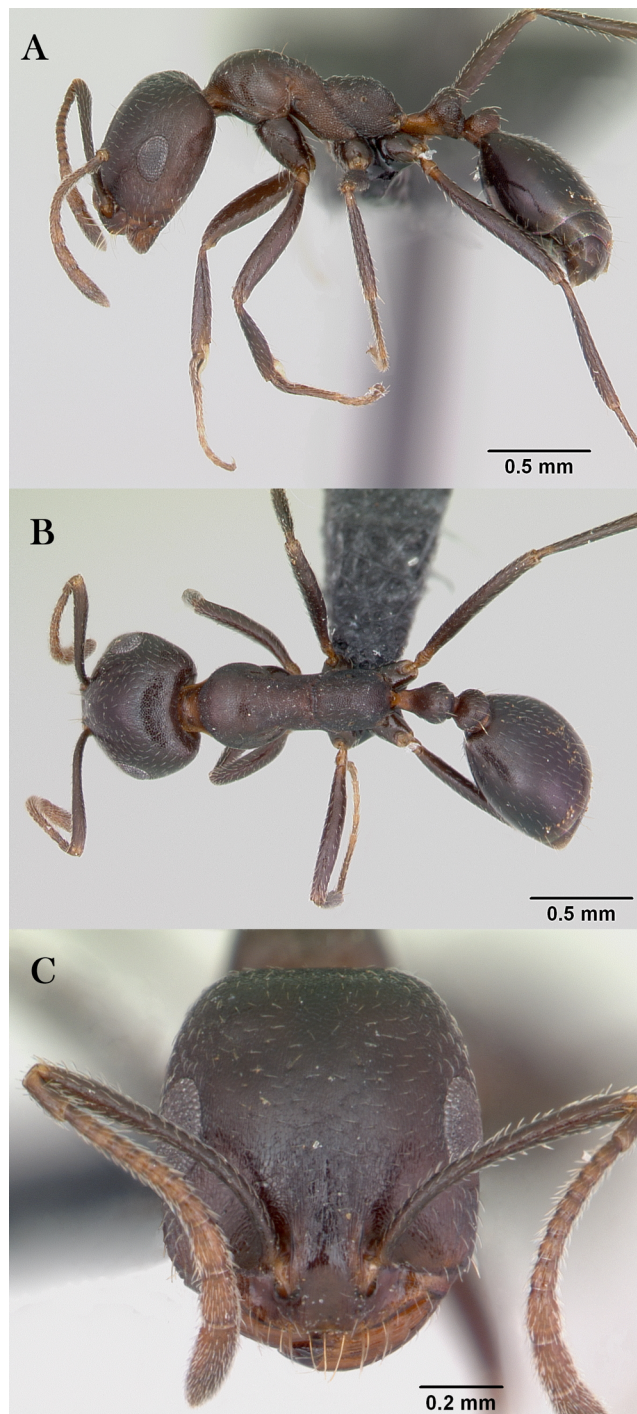

Figure 11 *M. areniphilum*, (A) body in profile; (B) body in dorsal view; (C) head in full-face view, CASENT0048600 (Michele Esposito), www.AntWeb.org, licensed under CC BY 3.0 Unported.

Full-size  DOI: 10.7717/peerj.10726/fig-11

Monomorium barbatulum Mayr, 1877

(Figs. 12A–12C)

Monomorium barbatulum Mayr, 1877: 17 (w.) Kazakhstan. Palearctic.

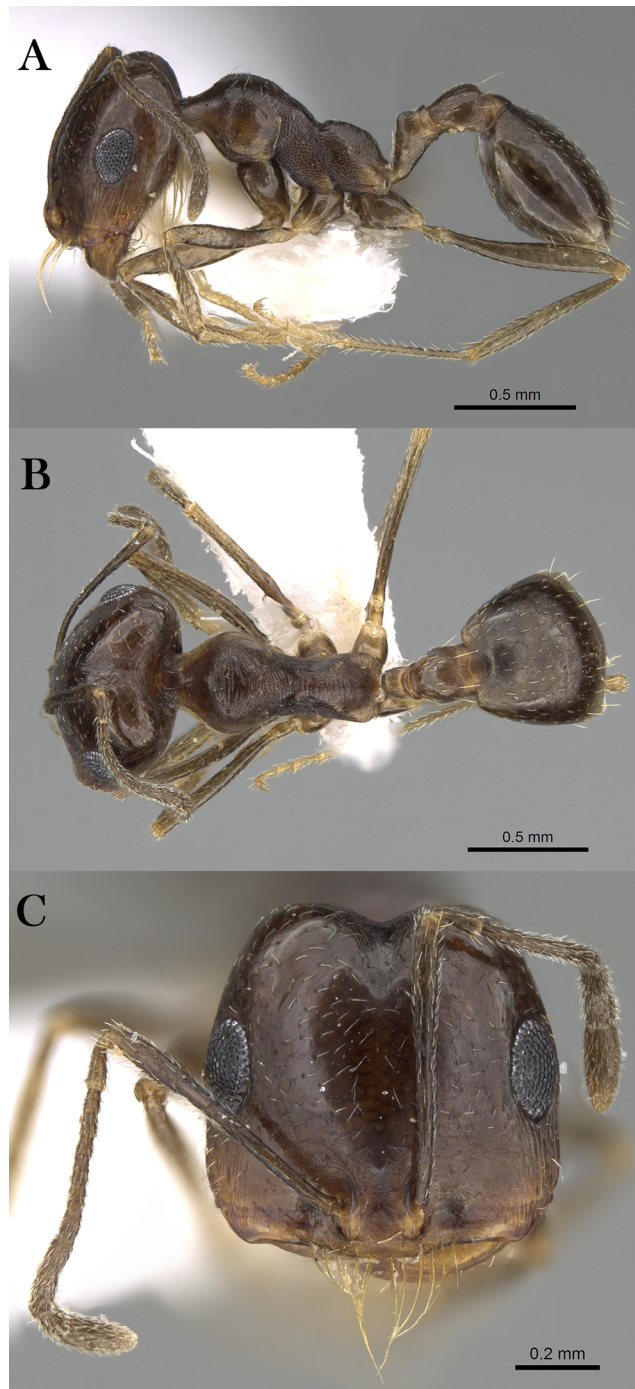

Figure 12 *M. barbatulum*, (A) body in profile; (B) body in dorsal view; (C) head in full-face view, CASENT0922263 (Michele Esposito), www.AntWeb.org, licensed under CC BY 3.0 Unported.

Full-size  DOI: [10.7717/peerj.10726/fig-12](https://doi.org/10.7717/peerj.10726/fig-12)

Material examined. KSA: Riyadh Province: Zulfi (26.367, 44.986, 670 m, 18.i.2014, Al Dhafer et al., 1w: CASENT0922263, KSMA).

Geographic Distribution. This species was originally described from Kazakhstan and recorded from Oman ([Collingwood, 1985](#); [Collingwood & Agosti, 1996](#)), the UAE ([Collingwood et al., 2011](#)), Turkey ([Kiran & Karaman, 2020](#)), Israel ([Vonshak & Ionescu-Hirsch, 2009](#)). The present material represents a new record to the KSA.

Remarks. *Monomorium barbatulum* looks similar to some members of the genus *Trichomyrmex* in terms of the following characters: polymorphic with 12-segmented antennae that lacking the well-defined terminal club; masticatory margin of mandibles armed with 3–4 teeth; propodeum unarmed. However, *M. barbatulum* lacks a critical diagnostic character for the genus *Trichomyrmex* which is the absence of the transverse striations on propodeal dorsum. With the availability of more material for a comprehensive taxonomic investigation, together with additional molecular evidence(s), we will be able to resolve properly the taxonomic status of the species.

***Monomorium bicolor* Emery, 1877**
(Figs. 13A–13C)

Monomorium bicolor [Emery, 1877](#): 368 (w.) Eritrea. Afrotropic.

Senior synonym of *Monomorium phoenicum* [Santschi, 1927](#): 242 (w.q.) Lebanon. Palearctic. Syntype worker, Lebanon, Beyroth (05.viii.1933, Santschi, CASENT0249831, NHMB) [examined] **syn. n.**

Material examined. KSA: Asir Province: Almajardah, Wadi Eltalalei (19.003, 41.732, 223 m, 10.xi.2012, M.R. Sharaf, 1w); Wadi Shahadan (17.472, 42.856, 452 m, 13.xi.2012, M.R. Sharaf, 13w, (1w, CASENT0906396); Allaith, Adam, Wadi Elarj (20.453, 40.816, 450 m, 09.xi.2012, M.R. Sharaf, 45w, 1w: CASENT0906395, 1q: CASENT0906394); Wadi Aljora, near Abadan (17.293, 43.070, 465 m, 12.xi.2012, M.R. Sharaf, 2w); Almajardah, Wadi Bagara (18.793, 42.019, 436 m, 10.xi.2012, M.R. Sharaf, 2w); **Jazan Province:** Abu Arish (17.013, 42.802, 90 m, 10.iv.2012, M.R. Sharaf, 11w); Sabia (17.107, 42.650, 43 m, 09.iv.2012, M.R. Sharaf, 23w); Jazan (16.97627, 42.61743, 38 m, 12.iv.2012, M.R. Sharaf, 12w); **Al Bahah Province:** Dhi Ayn Archeological village (19.930, 41.443, 741 m, 18.v.2011, M.R. Sharaf, 3w); Wadi Gonouna (19.429, 41.605, 353 m, 12.v.2011, M.R. Sharaf, 10w: KSMA).

Remarks. The type material of *M. bicolor* and *M. phoenicum* are clearly conspecific. They share the same diagnostic characters as follow: scapes relatively long, when laid back from their insertions surpassing posterior head margin by about length of pedicel; head in full-face view with eyes just breaking sides; cephalic surface dull, finely and densely punctate; median anterior clypeal margin distinctly concave; area between frontal carinae finely longitudinally striated; mesosoma without standing hairs; metanotal groove acutely impressed; propodeal dorsum in profile meeting declivity in continuous curve; petiole and postpetiole each with single pair of back directed hairs; first gastral tergite with hairs

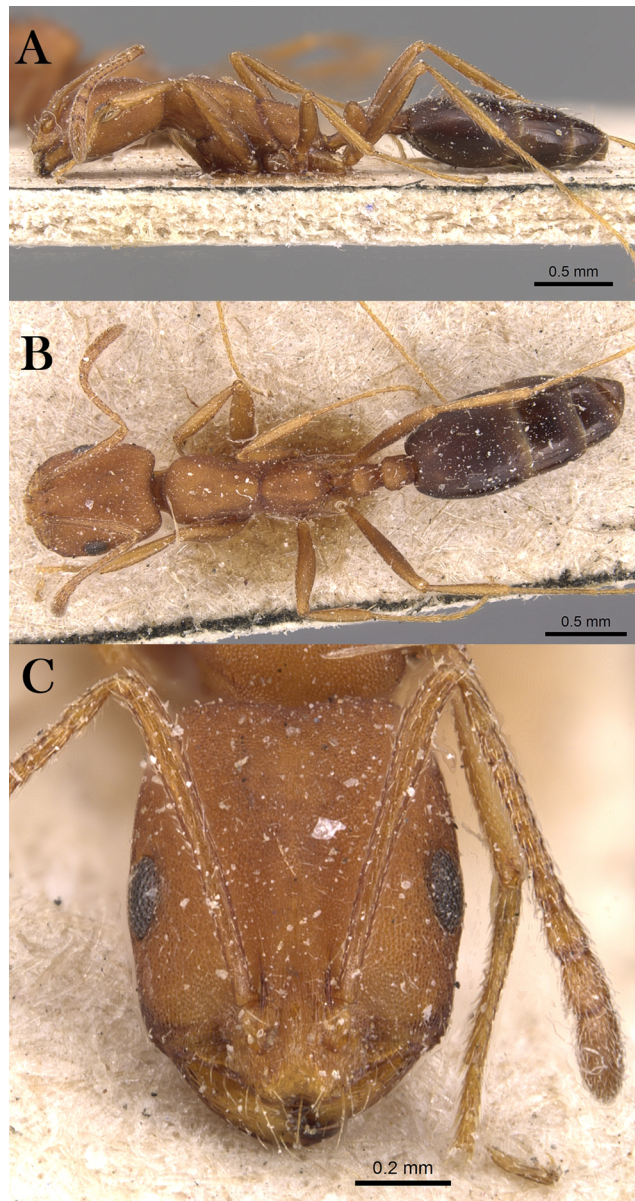

Figure 13 *M. bicolor*, (A) body in profile; (B) body in dorsal view; (C) head in full-face view, CASENT0904601 (Will Ericson), www.AntWeb.org, licensed under CC BY 3.0 Unported.

Full-size  DOI: [10.7717/peerj.10726/fig-13](https://doi.org/10.7717/peerj.10726/fig-13)

scattered over tergite surface; bicolor species, with head, mesosoma, petiole and postpetiole yellow-red or yellow-brown, gaster dark brown to black. Herein, we propose *M. phoenicum* as a junior synonym of *M. bicolor*.

Geographic Distribution. *Monomorium bicolor* was originally described from Eritrea and is a widespread species commonly encountered in open, sandy areas through the Afrotropical Region (Bolton, 1987). In the Arabian Peninsula, it is known from the KSA and the UAE (Collingwood, 1985; Collingwood & Agosti, 1996; Collingwood et al., 2011).

***Monomorium brunneolucidulum* Collingwood & Agosti, 1996**

Monomorium brunneolucidulum Collingwood & Agosti, 1996: 343. Oman. Palearctic.

Remarks. In their brief original description of the enigmatic species *M. brunneolucidulum* from Oman, Collingwood & Agosti (1996) neither gave successful diagnostic characters nor illustrations for species recognition. In addition, the type-material is apparently lost. Due to a lack of type material and species diagnostic characters, it is impossible to confirm the identity of the species. Until the type material of this species is available we prefer to treat it as a nomen dubium.

***Monomorium floricola* (Jerdon, 1851)**

(Figs. 14A–14C)

Atta floricola Jerdon, 1851: 107 (w.) India. Indomalaya.

Forel, 1893: 388 (q.m.); *Wheeler*, 1905: 88 (q.m.); *Donisthorpe*, 1914: 136 (gynandromorph); *Crawley*, 1920: 217 (gynandromorph); *Wheeler & Wheeler*, 1955c: 121 (l.). Combination in *Monomorium*: *Mayr*, 1879: 671.

Senior synonym of *Monomorium poecilum*: *Emery*, 1894d: 151.

Senior synonym of *Monomorium specularis*: *Mayr*, 1879: 671.

Senior synonym of *Monomorium cinnabari*: *Wheeler*, 1913: 486.

Senior synonym of *Monomorium floreanum*: Brown, in *Linsley & Usinger*, 1966: 175.

Senior synonym of *Monomorium angusticlava*: *Bolton*, 1987: 390.

Senior synonym of *Monomorium impressum*: *Bolton*, 1987: 390.

Senior synonym of *Monomorium floricola furina*: *Heterick*, 2006: 122.

Senior synonym of *Monomorium floricola philippinensis*: *Heterick*, 2006: 122.

Material examined. Oman: Dhofar Province: Ayn Dirbat (17.106, 54.453, 207 m, 17.xi.2017, M.R. Sharaf, 4w: KSMA, 1w: CASENT0922876, CASC).

Geographic Distribution. This species was originally described from India. It is a successful tramp species of putative Southeast Asian origin that is widely distributed throughout tropical and subtropical regions worldwide (*Deyrup, Davis & Cover*, 2000; *Wetterer*, 2010a). The present material represents a new record for Oman and the Arabian Peninsula.

***Monomorium harithe* Collingwood & Agosti, 1996**

(Figs. 15A–15C)

Monomorium harithe Collingwood & Agosti, 1996: 347 (w.) Saudi Arabia. Afrotropic. Holotype worker: Saudi Arabia, desert near Najran, 17.533, 44.000, 10.iv.1983, C.A. Collingwood, CASENT0922335, WML, [examined] **syn. n.**

Monomorium najrane Collingwood & Agosti, 1996: 352 (w.) Saudi Arabia. Afrotropic. Holotype worker: Saudi Arabia, Najran, semi desert, iv.1984, C.A. Collingwood, CASENT0922335, WML, [image examined] **syn. n.**

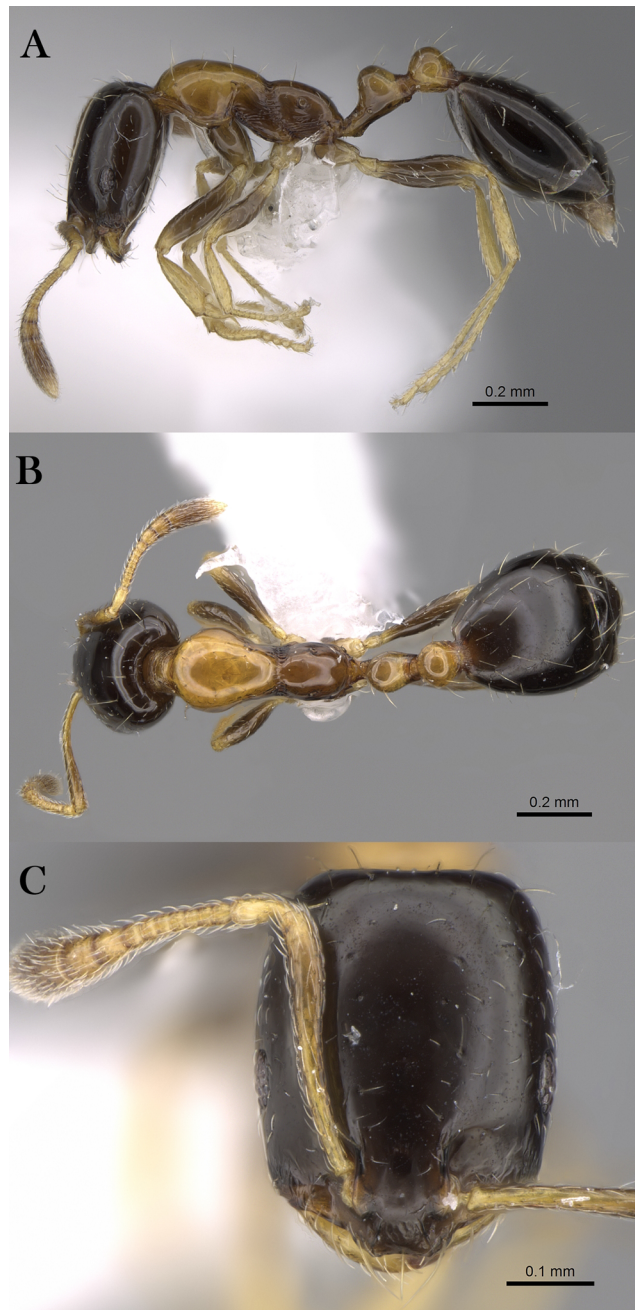

Figure 14 *M. floricola*, (A) body in profile; (B) body in dorsal view; (C) head in full-face view, CASENT0922876 (Michele Esposito), www.AntWeb.org, licensed under CC BY 3.0 Unported.

Full-size  DOI: [10.7717/peerj.10726/fig-14](https://doi.org/10.7717/peerj.10726/fig-14)

Previous records. KSA: Riyadh (24.714, 46.675, 21.i.1980, A.H. Talhouk, 2w); Yemen: Taiz (13.578, 44.018, 20.iii.1993, C.A. Collingwood, 2w).

Remarks. *Monomorium harithe* was described from the KSA and Yemen, while *M. najrane* was described from Najran (KSA) near the Saudi-Yemeni borders (Collingwood & Agosti, 1996). The comparison of the type material of the two species

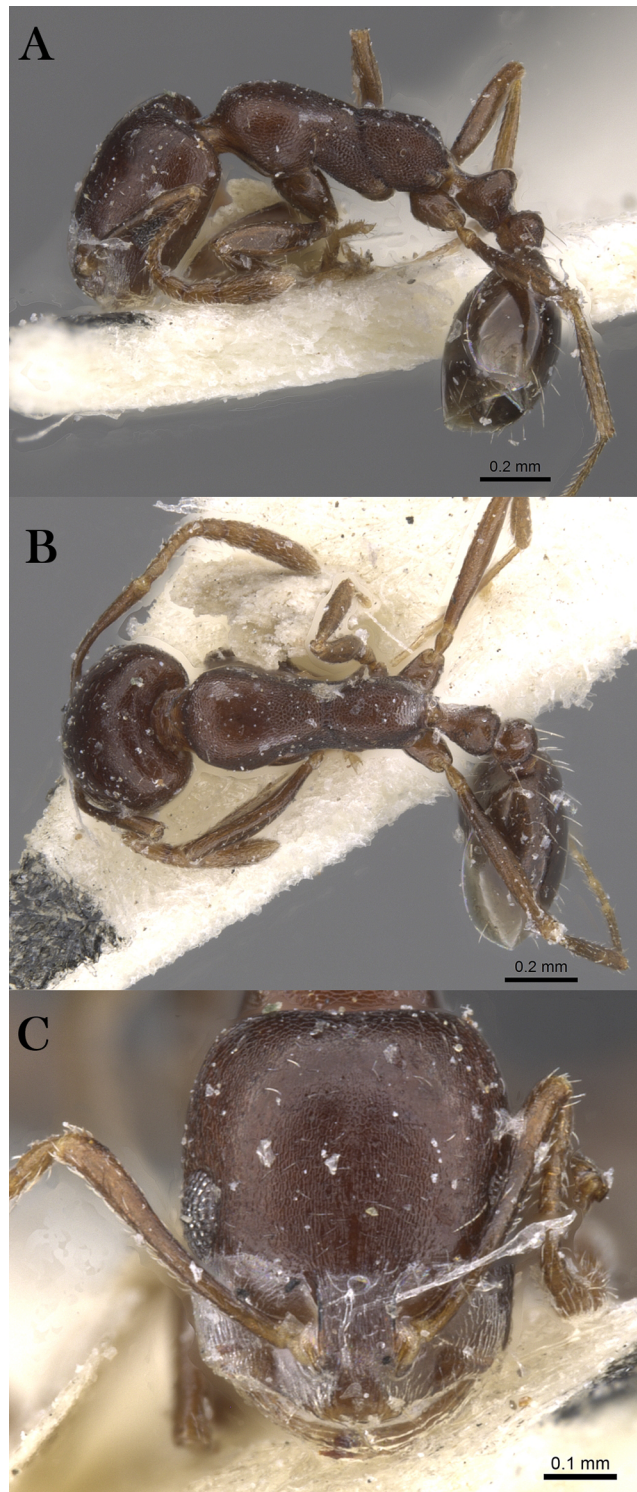

Figure 15 *M. harithe*, (A) body in profile; (B) body in dorsal view; (C) head in full-face view, CASENT0913802 (Will Ericson), www.AntWeb.org, licensed under CC BY 3.0 Unported.

Full-size  DOI: 10.7717/peerj.10726/fig-15

reveals a straightforward synonymy. The two species share the following characters: anterior median clypeal margin distinctly concave; scapes distinctly short, when laid back from their insertions failing to reach posterior head margin; mesosoma without standing hairs; metanotal groove feebly impressed but distinct; propodeal dorsum with distinct furrow; mesosoma, petiole and postpetiole finely and densely punctate; petiole and postpetiole each with single pair of back directed hairs; gaster smooth and shining. In addition, the two species share common body measurements (e.g., HW 0.51; SL 0.53).

Geographic Distribution. This Arabian endemic species is only known from the KSA and Yemen (*Collingwood & Agosti, 1996*).

***Monomorium hegyi* Sharaf, sp. n.**
(Figs. 16A–16C)

Holotype pinned worker. KSA: Al Bahah Province: Shada Al A'la Mountain (19.877, 41.311, 897 m, Al Dhafer et al., MRS0261, CASENT0746641, KSMA).

Paratype pinned workers. KSA: Al Baha Province: Shada Al A'la Mountain (19.877, 41.311, 897 m, 04.vi.2014, M. R Sharaf, 4w, 1w: CASENT0746641); Shada Al A'la Mountain (19.863, 41.301, 1,225 m, 08.xii.2014, Al Dhafer et al., 6w, 1w: CASENT0922301); Shada Al A'la Mountain (19.843, 41.312, 1,666 m, 23.viii.2014, Al Dhafer et al., 1w: CASENT0906391); Shada Al A'la Mountain (19.877, 41.311, 897 m, 04.vi.2014, M.R. Sharaf, MRS0261, 2w); Shada Al A'la Mountain (19.877, 41.311, 897 m, 23.viii.2014, M.R. Sharaf, MRS0261, 1w: CASENT0746641); Shada Al A'la Mountain (19.863, 41.301, 1,225 m, 08.xii.2014, Al Dhafer et al., 1w); Shada Al A'la Mountain (19.851, 41.301, 1,325 m, 15.ii.2014, Al Dhafer et al., 1w); Shada Al A'la Mountain (19.839, 41.310, 15.xi.2015, Al Dhafer et al., 3w: KSMA).

Other Material. Jazan Province: Zabia (17.107, 42.650, 43 m, 09.iv.2012, M. R Sharaf, MRS0070, 2w); Abu Arish (17.013, 42.802, 90 m, 10.iv.2012, M. R Sharaf, MRS0073, 10w); Jazan (16.97627, 42.61743, 38 m, 12.iv.2012, M. R Sharaf, MRS0077, 25w: KSMA, 1w: CASC, 1w: BMNH, 1w: WML, 1w: OXUM, 1w: LACM).

Measurements. Holotype: TL 2.01; HL 0.49; HW 0.39; SL 0.42; EL 0.12; EM 0.07; ML 0.59; PW 0.25; PTL 0.11; PTW 0.11; PPL 0.09; PPW 0.09; CI 80; EI 31; SI 108.

Paratype workers: TL 1.50–2.55; HL 0.42–0.49; HW 0.32–0.39; SL 0.28–0.42; EL 0.07–0.12; EM 0.07–0.09; ML 0.45–0.59; PW 0.21–0.31; PTL 0.09–0.14; PTW 0.07–0.11; PPL 0.07–0.09; PPW 0.07–0.09; CI [69–86]; EI 21–31; SI 80–108 ($n = 13$).

Diagnosis. *Monomorium hegyi* is diagnosed by the following character combination: scapes when laid back from their insertions just reaching posterior margin of head; head in full-face view with eyes located nearly at midlength; promesonotal outline feebly convex or flat, sloping posteriorly to narrow and shallowly impressed metanotal groove.

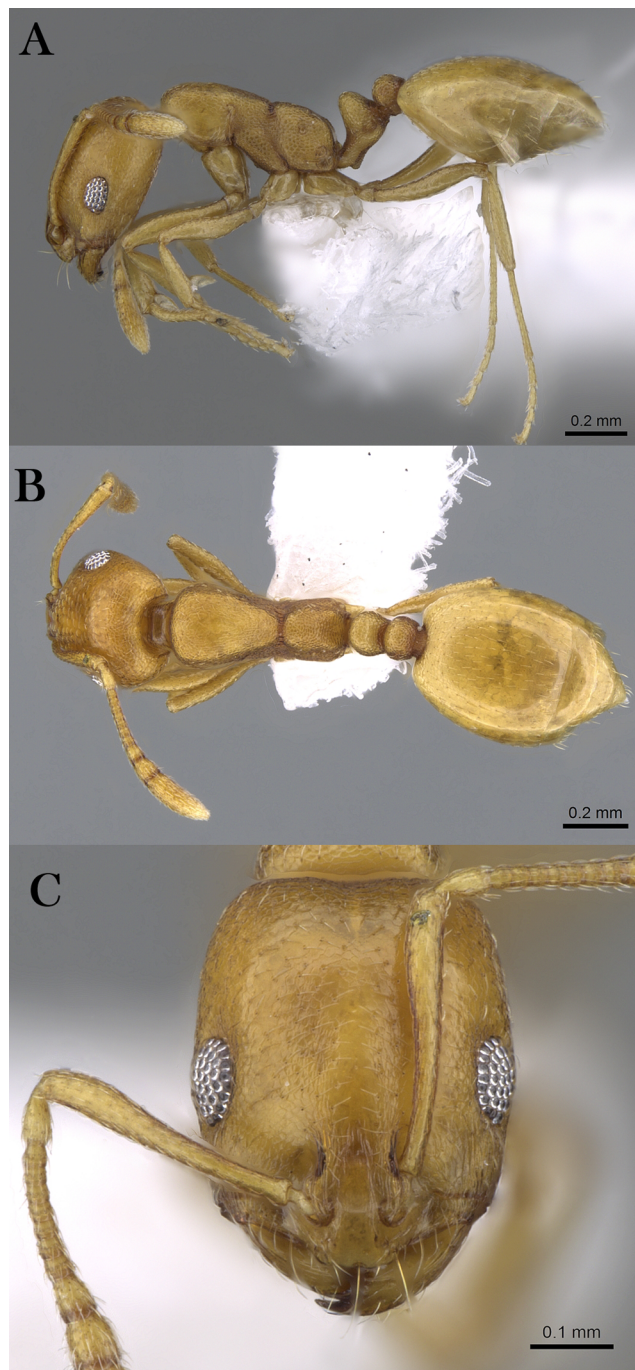

Figure 16 *M. hegyi* sp. n., (A) body in profile; (B) body in dorsal view; (C) head in full-face view, CASENT0746641 (Zach Lieberman), www.AntWeb.org, licensed under CC BY 3.0 Unported.

Full-size  DOI: 10.7717/peerj.10726/fig-16

Worker. Head. Head in full-face view distinctly longer than broad, with concave posterior margin and shallowly convex sides and feebly concave posterior margin; median portion of clypeus with anterior free margin slightly indented; eyes of moderate size, in profile with convex dorsal sides and straight ventral side, maximum diameter 0.21 x– 0.30 x HW,

with 7 ommatidia in longest row; head in full-face view eyes located nearly at midlength of head and just breaking sides; scapes when laid back from their insertions just reaching posterior head margin. **Mesosoma.** Promesonotal outline feebly convex or flat, sloping posteriorly to narrow and shallowly impressed metanotal groove; propodeal dorsum in profile convex making a continuous curve with propodeal declivity and with defined lateral margins. **Petiole.** Petiole with high rounded node in profile; subpetiolar process broad and blunt. **Postpetiole.** Postpetiolar node lower than petiolar node in profile and nearly as broad as petiole in dorsal view. **Sculpture.** Mandibles feebly longitudinally sculptured; cephalic surface with faint vestiges of superficial reticular patterning, almost entirely effaced, area between frontal carinae finely longitudinally striate; clypeus smooth; entire mesosoma, petiole and postpetiole sharply and densely reticulate-punctate; gastral tergites smooth and shining. **Pilosity.** Dorsum of head without standing hairs behind the level of the frontal lobes; several pairs of long hairs on the anterior clypeal margin and on mandibles; antennae with dense appressed pubescence; mesosoma, petiole and postpetiole without standing hairs of any description; first gastral tergite without standing hairs except for sparse appressed pubescence; pilosity of remaining gastral tergites restricted to the posterior margins. **Color.** Uniformly yellow.

Remarks. *Monomorium hegyi* belongs to the *M. salomonis* species-group (Bolton, 1987). It is most similar to *M. rabirium* Bolton, 1987 from Botswana from which it is readily distinguished by the longer scapes (SI 80–108) that reach the posterior head margin in full-face view, the posteriorly shifted eyes located nearly at the midlength of head in full-face view. *Monomorium rabirium* has shorter scapes (SI 92–97) that fail reaching the posterior head margin in full-face view, and eyes conspicuously located in front of midlength of head in full-face view. Among the Arabian species of the *M. salomonis* species-group, *M. hegyi* is superficially similar to *M. elghazalyi* from the Socotra Archipelago from which it can be easily separated by the larger eyes (EI 21–31), the shallowly impressed metanotal groove, and the densely sculptured mesosoma, petiole and postpetiole. *Monomorium elghazalyi* has smaller eyes (EI 19–20), broadly and deeply impressed metanotal groove, and a smooth body surface.

Etymology. The patronymic name honors Dr. Essam Heggy, the Egyptian space scientist at NASA.

Habitat. The type locality, Shada Al A'la, is a Nature Reserve (Fig. 17) located in the Al Bahah Province in the southwestern KSA at an elevational range of 470–2,222 m. The locality is characterized by relatively high rainfall, diverse habitats, and high biodiversity, as well as by the presence of large areas of terraced fields used for cultivating banana, coffee, figs, and lemon. The region has a diverse range of wild vegetation cover including plants of the Leguminosae (Fabaceae), composites (Asteraceae), and graminoides (Poaceae). Acacia (Fabaceae) and Juniper (Cupressaceae) are the most dominant plants (SWA, 2018; El-Hawagry et al., 2016). Shada Al-A'Ala harbors a high number of endemic animals including birds, mammals (SWA, 2018) and insects (El-Hawagry et al., 2016).



Figure 17 Shada Al A'la, the type locality of *M. hegyi* sp. n. (A. Shams Al Ola).

Full-size  DOI: [10.7717/peerj.10726/fig-17](https://doi.org/10.7717/peerj.10726/fig-17)

Geographic Distribution. KSA.

***Monomorium khalidi* Sharaf, sp. n.**

(Figs. 18A–18C)

Holotype pinned worker. KSA: Al Bahah Province: Shada Al A'la (19.839, 41.310, 1,563 m, 18.x.2014, Al Dhafer et al., CASENT0922288, KSMA).

Three paratype, pinned workers, **KSA: Jazan Province:** Wadi Shahdan (17.452, 42.715, 200 m, 13.xi.2012, M.R. Sharaf, MRS0131, CASENT0919810, KSMA); Fayfa, Wadi Al Jora (17.279, 43.062, 419 m, 06.iv.2013, M.R. Sharaf, KSMA).

Measurements. Holotype: TL 3.16; HL 0.75; HW 0.67; SL 0.62; EL 0.14; EM 0.25; ML 0.95; PW 0.44; PTL 0.27; PTW 0.21; PPL 0.17; PPW 0.21; CI 89; EI 21; SI 93.

Paratype workers: TL 2.31–2.98; HL 0.59–0.72; HW 0.49–0.59; SL 0.45–0.59; EL 0.14–0.15; EM 0.11–0.18; ML 0.71–0.85; PW 0.32–0.41; PTL 0.28–0.32; PTW 0.11–0.15; PPL 0.11–0.17; PPW 0.08–0.15; CI 81–83; EI 24–29; SI 92–102 ($n = 3$).

Diagnosis. *Monomorium khalidi* can be distinguished by the combination of the following characters: short scape failing to reach posterior head margin in full-face view; abundant mesosomal pilosity; straight outline of promesonotum; densely reticulate-punctate surfaces of head, mesosoma, petiole, and postpetiole; promesonotum dorsally with at least five to six pair of hairs, promesonotum and propodeum each with three pairs.

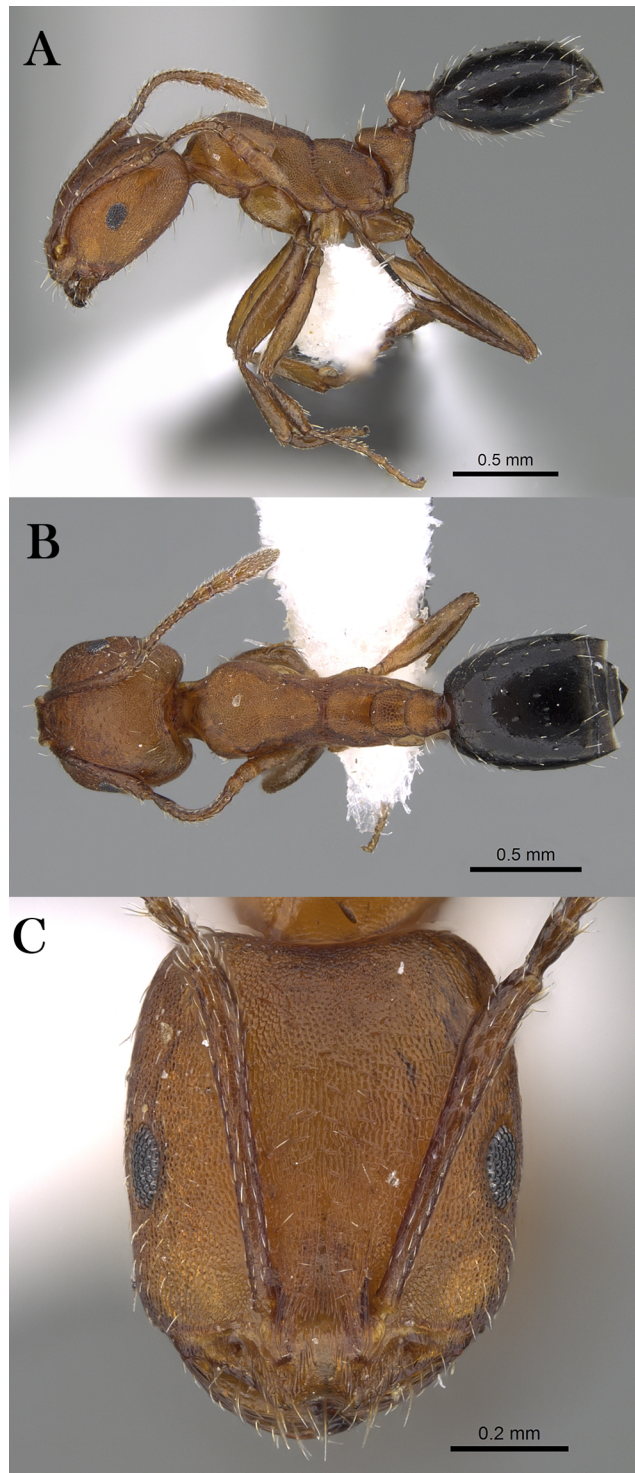

Figure 18 *M. khalidi* sp. n., (A) body in profile; (B) body in dorsal view; (C) head in full-face view, CASENT0922288 (Michele Esposito), www.AntWeb.org, licensed under CC BY 3.0 Unported.

Full-size  DOI: 10.7717/peerj.10726/fig-18

Worker. Head. Head nearly as long as broad, or little longer than broad with concave posterior margin and feebly convex sides; median portion of clypeus with anterior free margin distinctly concave; eyes of moderate size, in profile view with convex dorsal sides and straight ventral side, maximum diameter $0.20 \times HW$, with 9–10 ommatidia in longest row); head in full-face view with eyes failing to break head sides; scapes when laid back from their insertions failing to reach posterior margin. **Mesosoma.** Promesonotal outline flat, slopping posteriorly to narrow and feebly impressed metanotal groove; propodeal dorsum flat and short, longitudinally concave, with sharply defined lateral margins. **Petiole.** Petiole with high rounded node in profile. **Postpetiole.** Postpetiole as broad as petiole in dorsal view. **Sculpture.** Cephalic surface between and immediately behind frontal lobes finely longitudinally striate; cephalic surface and sides, entire mesosoma, petiole and postpetiole sharply and densely reticulate-punctate; first gastral tergite shagreened and relatively shining. **Pilosity.** Cephalic surface with several pairs of standing hairs behind level of frontal lobes; posterior margin of head with three pairs of standing hairs; underside of head with about five pairs of short hairs; promesonotum dorsally with at least five to six pair of hairs, promesonotum and propodeum each with three pairs; petiole and postpetiole each with two-three pairs of backward directed hairs; first gastral tergite with numerous standing hairs which are evenly distributed over the sclerite in front of the apical transverse row. **Color.** Bicolored species, head, mesosoma, petiole, postpetiole and appendage light red brown, gaster black.

Remarks. This new species is a member of the *M. salomonis* species-group (Bolton, 1987). *Monomorium khalidi* is closest to *M. junodi* Forel, 1910 from South Africa in terms of the relatively small eyes, the short scapes that fail to reach posterior margin of head, the acute metanotal groove, and densely punctate body surface. The two species have short scapes that fail to reach posterior margin of head in full-face view, metanotal groove feebly impressed; body surface densely punctate; and propodeal longitudinally concave, with sharply defined lateral margins. However, *M. khalidi* can be easily distinguished from *M. junodi* by the following characters: body bicolored with head, mesosoma, petiole, postpetiole and appendages light red-brown contrasting with the black gaster; head in full-face view with eyes failing to break sides; promesonotum dorsally with at least five to six pair of hairs, promesonotum and propodeum each with three pairs; promesonotal outline flat. *Monomorium junodi* is uniformly brown to dark brown, head in full-face view with eyes breaking sides; promesonotum dorsally with two pair of hairs, propodeum without hairs; promesonotal outline feebly but distinctly convex. Among the Arabian *Monomorium* species, *M. khalidi* is superficially similar to *M. nitidiventre* in terms of body size, surface sculpture, eye shape but the former can be readily recognized by the reduced stiff pilosity.

Etymology. The patronymic name honors Khalid Amr (born at 04/11/2012), the son of the second author.

Habitat. The type locality of *M. khalidi* is Shada Al A'la (Fig. 19), the same locality where *M. hegyi* was collected.



Figure 19 Shada Al A'la, the type locality of *M. khalidi* sp. n. (A. Shams Al Ola).

Full-size  DOI: [10.7717/peerj.10726/fig-19](https://doi.org/10.7717/peerj.10726/fig-19)

Geographic Distribution. KSA.

***Monomorium niloticum* Emery, 1881**

(Figs. 20A–20C)

Monomorium niloticum Emery, 1881: 533 (w.) Egypt. Palearctic. [MSNG], [Syntype worker, CASENT0905755, image examined].

Combination in *Monomorium* (*Xeromyrmex*): Emery, 1922: 179; subspecies of *Monomorium venustum*: Forel, 1910: 6; Wheeler & Mann, 1916: 170; Stitz, 1917: 346; Finzi, 1936: 175; revived status as species: Santschi, 1936: 37; see also: Collingwood & Agosti, 1996: 352; current subspecies: nominal plus *M. n. gracilicorne*, *M. n. niloticoides*.

Senior synonym of *Monomorium matame* Collingwood & Agosti, 1996: 350, fig. 22 (w.) OMAN. Palearctic, Holotype worker, Oman, Wadi Matam (01.II.1986, M.D. Gallagher, CASENT0922325, WML) [examined] **syn. n.**

Material examined. KSA: Asir Province: Jebel Al Habala (18.038, 42.873, W. Buttiker, 1w); Alkhola (13.600, 44.283, 4w, WML). **Al Baha Province:** Al Atawla, Al Baha-Taif RD, Wadi Bawa (20.750, 41.247, 1,310 m, 08.xi.2012, M.R. Sharaf, MRS0099, 7w, 1w: CASENT0906397); Wadi Elzaraeb (20.073, 41.387, 2,086 m, 09.v.2011, M.R. Sharaf, 3w); Al Mandaq, Wadi Turabah (20.242, 41.263, 1,715 m, 19.ix.2011, M.R. Sharaf, 6w); Hawtat Bani Tamim (23.525, 46.845, 19.iv.2008, M.R. Sharaf, 6w); Riyadh city (06.viii.2008, 1w); Wadi Hanifa (24.671, 46.595, 641 m, 11.iv.2013, M.R. Sharaf, 11w); Al Mandaq, Wadi Turabah (20.211, 41.288, 1,793 m, 10.v.2011, M.R. Sharaf, 4w).

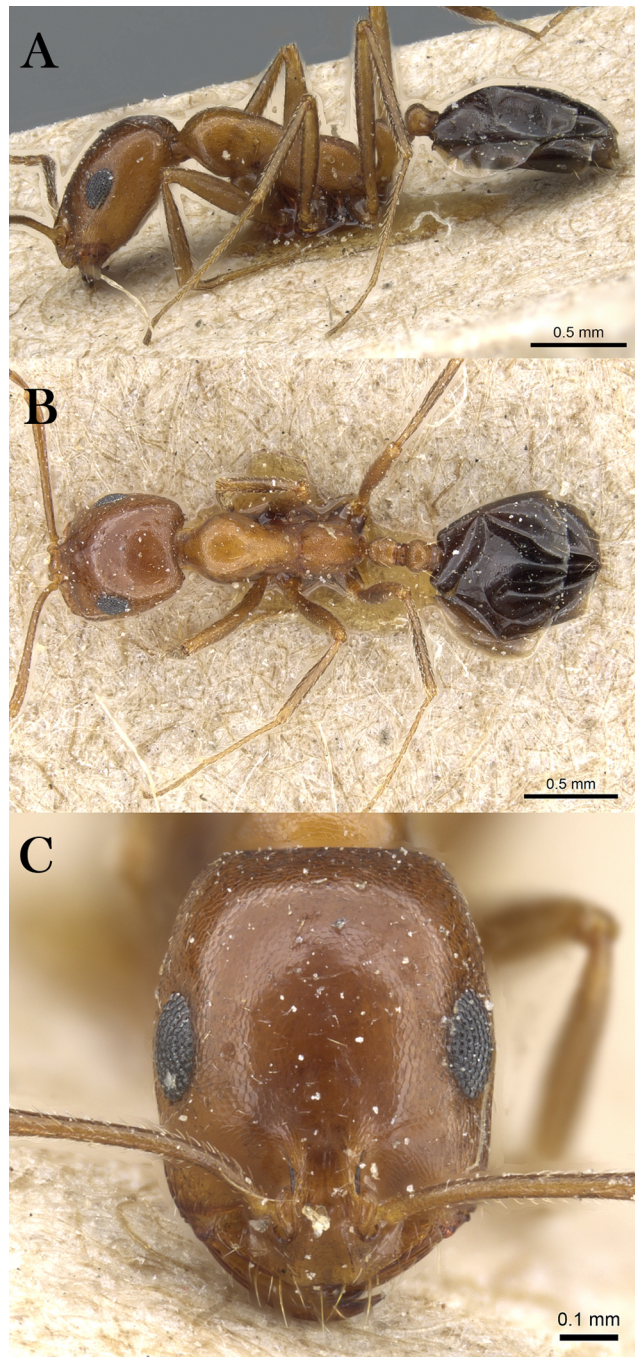

Figure 20 *M. niloticum*, (A) body in profile; (B) body in dorsal view; (C) head in full-face view, CASENT0905755 (Will Ericson), www.AntWeb.org, licensed under CC BY 3.0 Unported.

Full-size  DOI: [10.7717/peerj.10726/fig-20](https://doi.org/10.7717/peerj.10726/fig-20)

Riyadh Province: Al Hayer (24.280, 46.766, 647 m, 10.iii.2011, A.S. Aldawood, 24w); Al Hayer (24.557, 46.744, 589 m, 11.iv.2014, S. Salman, 5w); Dawademi (24.557, 44.377, 983 m, 18.iv.2014, S. Salman, 6w); Dawademi (24.478, 44.364, 1,027 m, 18.iv.2014, S. Salman, 4w); Dawademi (24.583, 44.323, 966 m, 16.i.2015, S. Salman, 9w); Dawademi

(24.538, 44.355, 999 m, 16.i.2015, S. Salman, 1w); Afif (23.900, 42.881, 1,052 m, 17.i.2015, 1w); Afif (23.957, 42.976, 1,059 m, 17.i.2015, S. Salman, 6w); Dhurma (24.607, 46.130, 646 m, 30.i.2015, S. Salman, 8w); Hawtat Bani Tamim (23.454, 46.819, 582 m, 19.ii.2015, M.R. Sharaf, 3w); Hawtat Bani Tamim (23.500, 46.850, 612 m, 19.ii.2015, M.R. Sharaf, 2w); Hareeq (23.614, 46.054, 689 m, 22.ii.2015, S. Salman, 29w); Quwayia (24.070, 45.280, 823 m, 03.v.2014, S. Salman, 3w); Majma'a (26.005, 45.019, 730 m, 13.ix.2014, S. Salman, 6w, KSMA); Riyadh (23.953, 43.636, x.1979, W. Buttiker, 2w); Wadi Eflah, x.1983, W. Buttiker, 2w); wadi Mawran (22.050833, 46.671944, 10.ii.1985, W. Buttiker, 6w); Riyadh (24.7136, 46.6753, 07.vii.1975, W. Buttiker, 1w); Shoiba (Shuaibah) (20.6295, 39.5624, 06.xii.1983, W. Buttiker, 2w); Wadi Nimar (24.5705, 46.68, v.1983, W. Buttiker, 2w); Harithi (21.28, 40.28, 11.v.1984, W. Buttiker, 1w); Wadi Ellah (09.ix.1986, W. Buttiker, 3w, WML); Malham (25.154, 46.282, 711 m, 15.ix.2014, S. Salman, 4w); Malham (25.161, 46.229, 742 m, 15.ix.2014, S. Salman, 1w); Quwayia (24.058, 45.245, 846 m, 29.x.2014, S. Salman, 4w); Quwayia (24.05043, 45.25795, 839 m, 29.x.2014, S. Salman, 12w); Quwayia (24.053, 45.262, 836 m, 29.xi.2014, S. Salman, 2w); Na'jan (24.026, 47.138, 467 m, 13.xii.2014, S. Salman, 9w); Wadi Al Dawaser (22.778, 44.786, 686 m, 20.ii.2015, S. Salman, 3w); Wadi Al Dawaser (20.778, 44.786, 686 m, 20.ii.2015, S. Salman, 3w); Qassim, Buraydah (26.216, 44.0414, 633 m, 17.ix.2011, Steyaningrum, 9w); Qassim, Buraydah (26.330, 43.979, 623 m, 19.x.2013, M.R. Sharaf, 9w); Huraymila (25.1487, 45.950, 815 m, 07.ii.2011, M.R. Sharaf, 9w); Dirab Research Station (24.419, 46.654, 570 m, 28.ix.2011, B.L. Fisher, 1w, CASENT0260164; Dirab Research Station (24.737, 46.618, 662 m, 29.ii.2012, K. Mahmoud, 27w); Naam Dam (23.628, 46.631, 646 m, 22.ii.2015, S. Salman, 30w); Dirab (24.409, 46.662, 588 m, 30.xii.2009, M.R. Sharaf, 6w); Salboukh (25.079, 46.347, 689 m, 05.xi.2009, M.R. Sharaf, 15w); Salboukh (25.074, 46.377, 728 m, 26.xi.2014, S. Salman, 12w); Ghiyanah (25.074, 46.226, 728 m, 26.xii.2014, S. Salman, 3w); Al Hayer (24.280, 46.766, 10.iii.2011, A.S. Aldawood, 10w); Qassim, Buraydah (26.338, 44.024, 643 m, 19.x.2013, S. Salman, 2w); Wadi Al Dawaser (20.487, 44.764, 690 m, 22.i.2014, S. Salman, 1w, All previous material in KSMA); Wadi Khumra (17.viii.1979, W. Buttiker, CASENT0249836, 1w, NHMB). **Mekkah Province:** Ras Hatibah (21.978, 38.937, 11.i.1983, 2w, WML). **OMAN:** Nakhl (23.44696, 57.88062, 364 m, 02.iv.2016, M.R. Sharaf, 8w, CASENT0922306); Dhofar, Dhalkout (16.727, 53.249, 623 m, 18.xi.2017, M.R. Sharaf, 6w, CASENT0922859, KSMA); no locality (2005, 1w); no locality (xi.1984, 1w); Jebel Akhdar (23.073, 54.662, 1w); Wattayah (23.591, 58.363, 1983, 3w, WML). **UNITED ARAB EMIRATES:** Wadi Madaq (25.300, 56.117, 22.xi-02.xii.2010, M. Hauser et al., UAE12977, 1w, CASENT0264568, KSMA); Hatta (24.806, 56.125, iii.1998, A.V. Harten, 2w); Hatta (24.806, 56.125, iii.1995, A.V. Harten, 2w, WML). **YEMEN:** Ta'iz (13.578, 44.018, A.V. Harten, 1w); Al Kawd (13.089, 45.365, 1991, A.V. Harten, 2w, WML).

Remarks. *Monomorium matame* was described from Oman and KSA based on the worker caste. In the original description [Collingwood & Agosti \(1996\)](#) pointed out the similarity between *M. matame* and *M. niloticum* and used variable characters that were not useful in species recognition. Our examination of the type material of both shows that

M. matame is not separable from *M. niloticum*. The two species share the following characters: scapes when laid back from their insertions failing to reach posterior head margin; eyes relatively large about $0.30\text{--}0.33 \times \text{HW}$; metanotal groove deeply impressed; mesosoma with several pairs of scattered standing hairs; promesonotum with three pairs, mesonotum with two to three pairs, propodeum with a single pair of hairs; bicolored species with head, mesosoma, petiole, postpetiole red-brown contrasting with dark brown to black gaster. Based on the examination of the type images of both species, we propose to synonymize *M. matame* as a junior synonym of *M. niloticum*, on the basis of morphological similarity.

Geographic Distribution. *Monomorium niloticum* is originally described from Egypt and widely spread in the Arabian Peninsula (Collingwood, 1985; Collingwood & Agosti, 1996; Collingwood et al., 2011, Sharaf et al., 2018b). It is also collected from Israel (Vonshak & Ionescu-Hirsch, 2009), and North Africa (Sharaf, 2006; Borowiec, 2014). *Monomorium niloticum* is one of the most broadly spread myrmicine species throughout several countries of the Arabian Peninsula including the KSA, Oman, UAE, and Yemen (Collingwood, 1985; Collingwood & Agosti, 1996).

Ecological and Biological notes. The broad geographic distribution of the species can be interpreted in the light of the species diverse habitat preferences, including the deserts, mountainous, and cultivated sites. Several worker series were found nesting in either dry or humid soil beneath rocks in an undisturbed site in the KSA where a broad diverse of plant species exists including *Acacia* (Fabaceae), *Citrus limon* (L.) Osbeck (Rutaceae), *Prunus dulcis* (Mill.) D. A. Webb (Rosaceae), *Juniperus* L. (Cupressaceae), *Mangifera indica* L. (Anacardiaceae), *Ficus* sp. (Moraceae), *Hibiscus* L. (Malvaceae) and *Azadirachta indica* A. Juss. (Meliaceae).

***Monomorium nitidiventre* Emery, 1893**

(Figs. 21A–21C)

Monomorium bicolor subsp. *nitidiventris* Emery, 1893: 256 (w.) Egypt. Palearctic. [MSNG], [Syntype worker, CASENT0904602, image examined].

Mayr, 1901: 7 (q.); Karavaiev, 1911: 5 (m.); combination in *Monomorium* (*Xeromyrmex*): Wheeler, 1922: 869; subspecies of *Monomorium bicolor*: Santschi, 1938: 39; of *Monomorium subopacum*: Santschi, 1927: 245; Menozzi, 1932: 94; Bernard, 1953: 159; Hamann & Klemm, 1967: 413; raised to species: Collingwood, 1985: 272; see also: Wheeler & Mann, 1916: 171; Collingwood & Agosti, 1996: 352.

Monomorium yemene Collingwood & Agosti, 1996: 357, fig. 32 (w.) Yemen. Afrotropic. Holotype worker, Yemen, Taiz (20.x.1991, A. van Harten, NHMB) [Presumed lost]; Paratype worker, Yemen, Zingibar- Shuqrah (13.356, 45.700, 21.iii.1993, C.A. Collingwood, CASENT0913865, NHMB) [examined] **syn. n.**

Material examined. YEMEN, W. Adem Port, Wadi Tiban, N. W. of Jebel Jihaf (13.198, 44.787, ~1,158 m, 22.x.1937, C.A. Collingwood, from flower of *Adenium* sp., B. M. Exp.

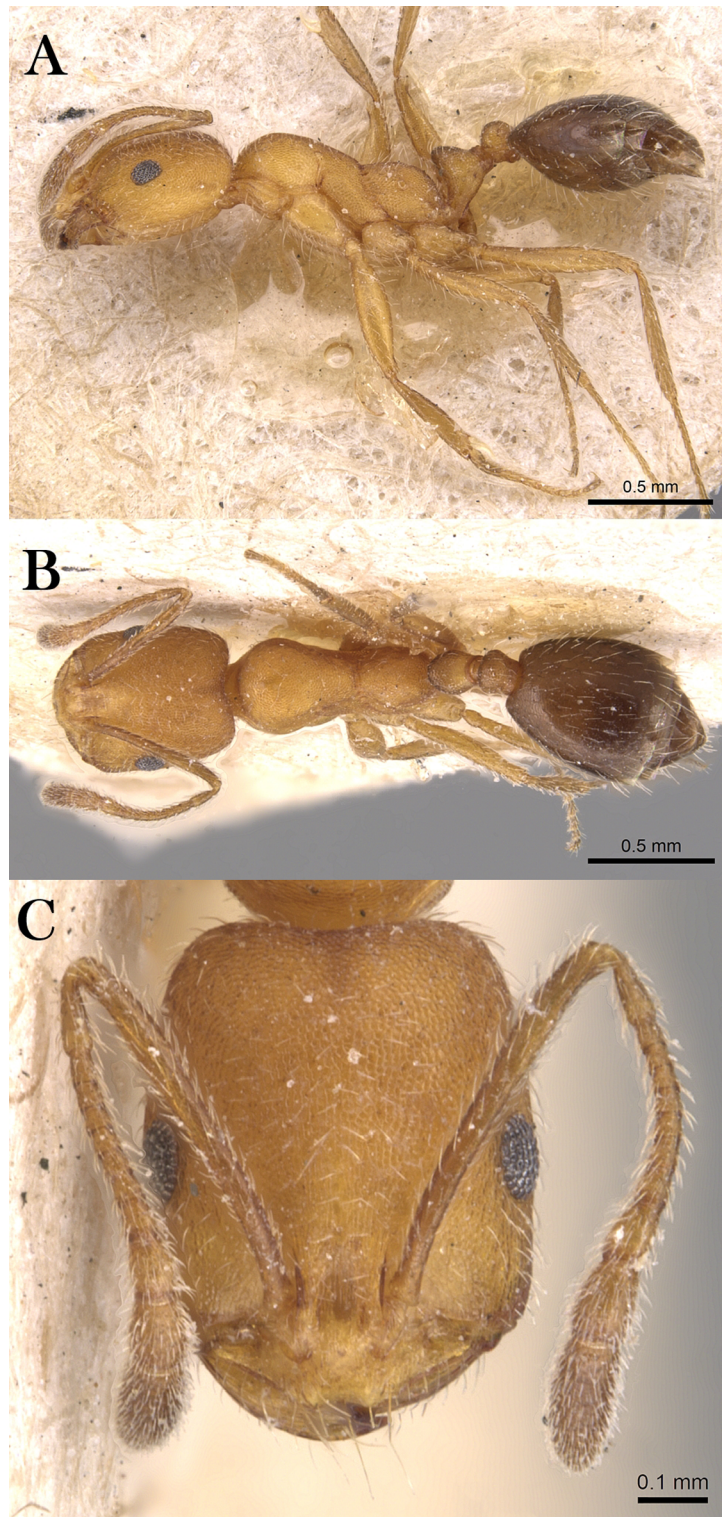

Figure 21 *M. nitdiventre*, (A) body in profile; (B) body in dorsal view; (C) head in full-face view, CASENT0904602 (Will Ericson), www.AntWeb.org, licensed under CC BY 3.0 Unported.

Full-size  DOI: 10.7717/peerj.10726/fig-21

To S. W. Arabia, H. Scott & E. B. Britton, B. M. 1938-246, BMNH (E) 1017382, 1w, CASENT0914158, BMNH).

Remarks. The synonymy of *M. yemene* with *M. nitidiventre* is straightforward since both are morphologically similar and indistinguishable. Both share the following key characters: posterior margin emarginated in full-face view; median portion of anterior clypeal margin distinctly concave; metanotal groove deeply impressed; head, mesosoma, petiole, and postpetiole densely reticulate-punctate and covered with abundant pale standing hairs.

Note: However, the locality label of the paratype specimen (CASENT0913865) (Madinat Al shiraq) is not matching the locality data mentioned in the original description but the collecting data and collector are congruous with the description, therefore, this specimen is treated as one of the type material of *M. yemene*.

Geographic Distribution. *Monomorium nitidiventre* is originally described from Egypt and recorded from the KSA, Kuwait and Yemen ([Collingwood, 1985](#); [Collingwood & Agosti, 1996](#)).

***Monomorium subdenticorne* [Collingwood & Agosti, 1996](#)**
(Figs. 22A–22C)

Monomorium subdenticorne [Collingwood & Agosti, 1996](#): 354, fig. 27 (w.) Yemen. Afrotropic.

Material examined. KSA: Asir Province: Ahad Refedah (18.134, 43.001, 2,179 m, 23.ii.2015, M. Alharbi, 2w, KSMA). **Yemen:** Ghaiman, about 9 miles S. E. of San'a (13.933, 44.833, ~8,400 ft, 18.ii.1938, B. M. Exp. To S. W. Arabia, H. Scott & E. B. Britton, B. M. 1938-246, BMNH1017456, 1w, CASENT0914318, BMNH).

Geographic Distribution. A species originally known from Yemen and herein collected for the first time from the KSA.

***Monomorium venustum* [Smith, 1858](#)**
(Figs. 23A–23C)

Myrmica venusta [Smith, 1858](#): 126 (w.) Syria. Palearctic.

Material examined. KSA: Asir Province: Wadi Asidah (20.417, 41.200, 10.ix.1983, 1,480 m, W. Buttiker, 1w, WML). **Riyadh Province:** Zulfi (26.272, 44.771, 635 m, 18.i.2014, S. Salman, 15w); Mezahmyia (24.466, 46.251, 648 m, 29.xi.2014, S. Salman, 10w); Dawademi (24.552, 43.932, 873 m, 16.i.2015, S. Salman, 1w); Bijadriyah (24.310, 43.731, 439 m, S. Salman, 2w); Afif (23.900, 42.081, 1,052 m, 17.i.2015, S. Salman, 18w); Shaqra (25.270, 45.291, 712 m, 23.i.2015, 63w); Sajir (25.165, 44.601, 750 m, 23.i.2015, S. Salman, 6w); Shaqra (25.274, 45.300, 707 m, 24.i.2015, S. Salman, 2w, KSMA). **Kuwait:** Kuwait (no date, 2w, WML). **Oman:** Wahiba sands (21.438, 58.554, 23.iii.1986, W. Buttiker, 1w, WML). **United Arab Emirates:** Jebel Hafit (24.050, 55.767, 27.ii-03.

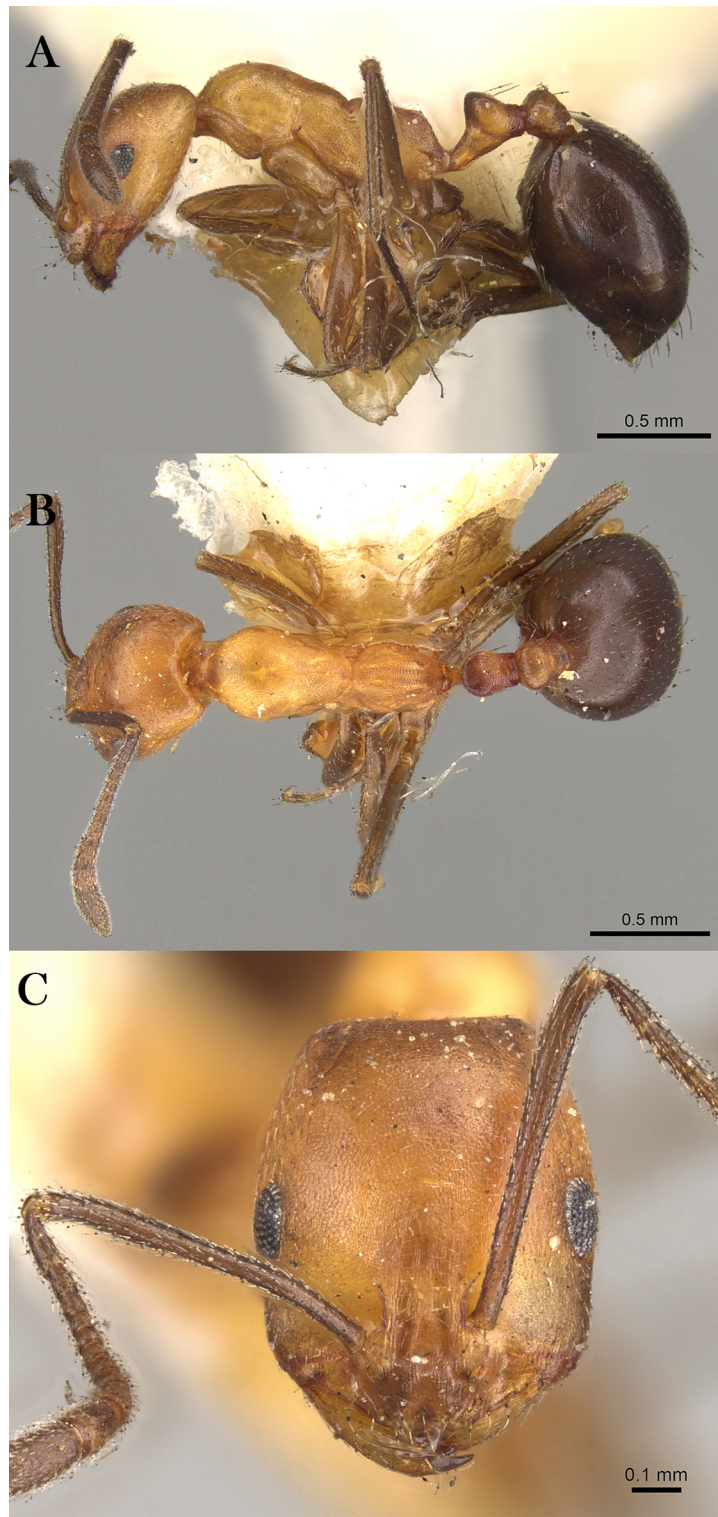

Figure 22 *M. subdenticorne*, (A) body in profile; (B) body in dorsal view; (C) head in full-face view, CASENT0914318 (Zach Lieberman), www.AntWeb.org, licensed under CC BY 3.0 Unported.

Full-size  DOI: [10.7717/peerj.10726/fig-22](https://doi.org/10.7717/peerj.10726/fig-22)

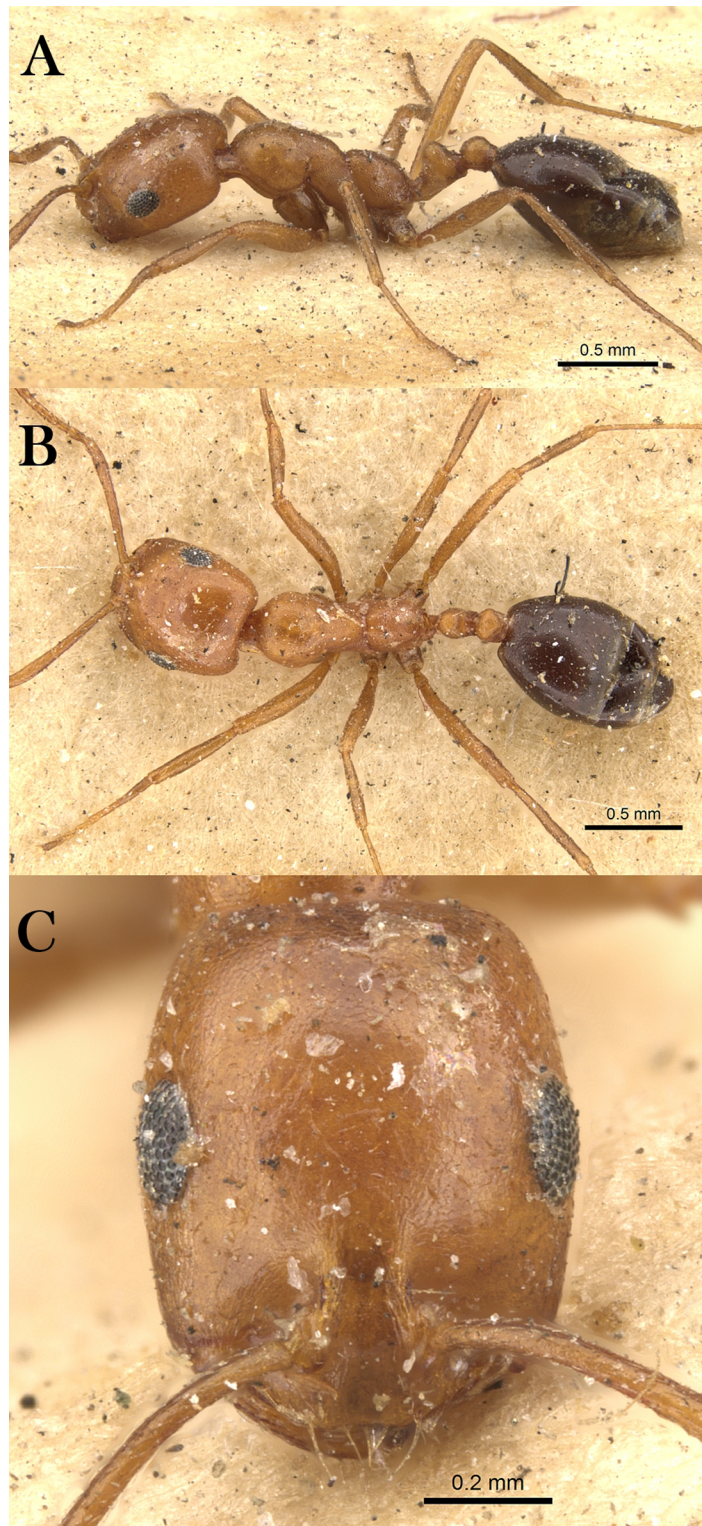

Figure 23 *M. venustum*, (A) body in profile; (B) body in dorsal view; (C) head in full-face view, CASENT0902221 (Will Ericson), www.AntWeb.org, licensed under CC BY 3.0 Unported.

Full-size  DOI: 10.7717/peerj.10726/fig-23

iii.2011, M. Hauser et al., UAE13010, 1w, CASENT0264463); Um Al-Quwain (12. iv-07. vi.2009, M. Hauser et al., UAE12920, 1w, CASENT0264584); Ar-Rafah (25.717, 55.867, 15-30. x.2010, M. Hauser et al., UAE12866, CASENT0264475, KSMA); Wadi Asidah (20.417, 41.200, 10.ix.1983, W. Buttiker, 1w); Riyadh (24.714, 46.675, 18.ii.1975, W. Buttiker, 1w); Sharjah (25.346, 55.421, vii.2003, A.V. Harten, 2w, WML). **Yemen:** Sana'a (15.369, 44.191, iii.1990, 1w, WML).

Geographic Distribution. *Monomorium venustum* is originally described from Syria and recorded from the KSA, Kuwait, Oman (Collingwood, 1985; Collingwood & Agosti, 1996; Sharaf et al., 2018b), Israel (Vonshak & Ionescu-Hirsch, 2009), and North Africa (Borowiec, 2014).

Biogeographical analysis

Twenty-four species are Arabian endemics. Afrotropical (5) and Palearctic (12) species were also identified (Table 1; Figs. 24–29).

DISCUSSION

Monomorium is one of the most diverse ant genera in the world, but it is rarely the most speciose genus on a regional scale. However, the Arabian *Monomorium* fauna, based on review of previous literature data and on our current work, includes 44 species, making it the most diverse known ant genus of the Arabian Peninsula (Collingwood, 1985; Collingwood & Agosti, 1996; Collingwood et al., 2011; Aldawood & Sharaf, 2011; Sharaf & Aldawood, 2013b; Sharaf et al., 2015, 2017a, 2018a, 2018b). Currently, the genus represents ~14% of the total number of species reported from the region (312 spp.) (Collingwood, 1985; Collingwood & Agosti, 1996; Collingwood et al., 2011; Aldawood & Sharaf, 2011; Sharaf & Aldawood, 2013c, 2019; Sharaf et al., 2015, 2017a, 2017b, 2018a, 2018b; Sharaf, Aldawood & Hita Garcia, 2019; Sharaf et al., 2020c). This value is lower than the 20% mentioned by Collingwood & Agosti (1996). This reduction is the result of numerous taxa in previous studies now treated as junior synonyms of other species (Sharaf et al., 2015, 2017a, 2018a; this study).

We found that ~55% of the *Monomorium* species (24/44) appear to be endemic to the Arabian Peninsula. High degrees of endemism have been reported for many of Arabian arthropod groups, including ants in general (Collingwood, 1985; Collingwood & Agosti, 1996; Sharaf, Al Dhafer & Aldawood, 2014; Sharaf, Fisher & Aldawood, 2014; Sharaf et al., 2017a, 2018b), staphylinid beetles (Assing et al., 2013; Hlaváč, Sharaf & Aldawood, 2013), carabid beetles (Abdel-Dayem et al., 2018), termites (Cowie, 1989), lepidopterans (Larsen, 1984), and pseudoscorpions (Mahnert, Sharaf & Aldawood, 2014).

Biogeographically, the biota of the Arabian Peninsula does not constitute a cohesive unit (Larsen, 1984; Sharaf et al., 2020a, 2020b). Instead, the Arabian Peninsula is often considered to be at the nexus of two terrestrial biogeographic realms, the Palearctic and the Afrotropic. In fact, Olson et al. (2001) places the northern and central Arabian Peninsula in the Palearctic bioregion (along with Europe, northern Africa, Asia north of the Himalayas, and neighboring islands) and the southern and eastern coasts of the Arabian

Table 1 Biogeography of the Arabian *Monomorium*. References: 1 = Collingwood (1985), 2 = Bolton (1987), 3 = Collingwood & Agosti (1996).

Species	Type locality	Bioregion	Reference	Distribution map*
<i>M. abeillei</i>	ISRAEL	Palaearctic	1; 2; 3	Fig. 24
<i>M. acutinode</i>	OMAN	Palaearctic	3	–
<i>M. aeyade</i>	OMAN	Endemic	3; Sharaf et al. (2018a)	–
<i>M. areniphilum</i>	TUNISIA	Palaearctic	1; 3	–
<i>M. asiriense</i>	KSA	Endemic	3	–
<i>M. barbatulum</i>	KAZAKHSTAN	Palaearctic	1; 3	Fig. 25
<i>M. bicolor</i>	ERITREA	Afrotropic	1; 2; 3	Fig. 25
<i>M. brunneolucidulum</i>	OMAN	unknown	3	–
<i>M. buettikeri</i>	KUWAIT	Endemic	3	–
<i>M. buxtoni</i>	IRAQ	Palaearctic	1; 3	–
<i>M. carbo</i>	ETHIOPIA	Afrotropic	1; 3	–
<i>M. carbonarium</i>	MADEIRA	Palaearctic	3	–
<i>M. clavicorne</i>	ISRAEL	Palaearctic	3; Sharaf et al. (2018a)	–
<i>M. dammame</i>	KSA	Endemic	3	–
<i>M. dirie</i>	OMAN	Endemic	3	–
<i>M. elghazalyi</i>	YEMEN	Endemic	Sharaf et al. (2017a)	–
<i>M. exiguum</i>	ETHIOPIA	Afrotropic	3; Sharaf et al. (2018a)	–
<i>M. fayfaense</i>	KSA	Endemic	3	–
<i>M. floricola</i>	INDIA	Tramp	Heterick (2006)	Fig. 25
<i>M. gallagheri</i>	OMAN	Endemic	3	–
<i>M. hanaqe</i>	KSA	Endemic	3	–
<i>M. harithe</i>	KSA	Endemic	3	Fig. 26
<i>M. heggyi</i>	KSA	Endemic		Fig. 26
<i>M. holothir</i>	KENYA	Afrotropic	2	–
<i>M. jizane</i>	KSA	Endemic	3	–
<i>M. khalidi</i>	KSA	Endemic		Fig. 26
<i>M. knappi</i>	YEMEN	Endemic	3	–
<i>M. luteum</i>	YEMEN	Afrotropic	1; 3	–
<i>M. mahyoubi</i>	YEMEN	Endemic	3	–
<i>M. moathi</i>	YEMEN	Endemic	Aldawood, Sharaf & Collingwood (2010)	–
<i>M. mohammedi</i>	KSA	Endemic	3; Sharaf et al. (2018a)	–
<i>M. niloticum</i>	EGYPT	Palaearctic	1; 3	Fig. 27
<i>M. nimihil</i>	YEMEN	Endemic	Collingwood et al. (2004)	–
<i>M. nitidiventre</i>	EGYPT	Palaearctic	1; 3	Fig. 26
<i>M. pharaonis</i>	EGYPT	Tramp	1; 3	–
<i>M. rimae</i>	YEMEN	Endemic	3	–
<i>M. riyadhe</i>	KSA	Endemic	3	–
<i>M. salomonis</i>	EGYPT	Palaearctic	1; 3	–
<i>M. sarawatense</i>	KSA	Endemic	3; Sharaf et al. (2018a)	–
<i>M. subdenticorne</i>	YEMEN	Endemic	3	Fig. 28

Table 1 (continued)

Species	Type locality	Bioregion	Reference	Distribution map*
<i>M. subopacum</i>	PORTUGAL	Palaearctic	1; 2; 3	–
<i>M. suleyile</i>	KSA	Endemic	3	–
<i>M. tumaire</i>	KSA	Endemic	3	–
<i>M. venustum</i>	SYRIA	Palaearctic	1; 3	Fig. 29

Note:

* Maps were created for species with coordinate records.

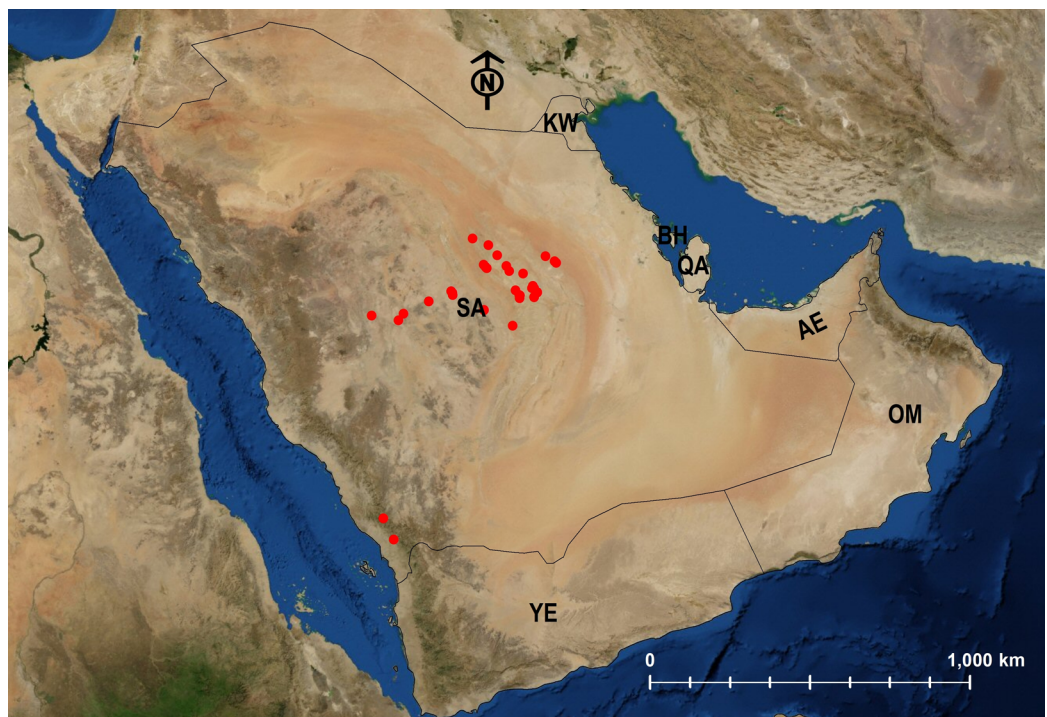
Figure 24 Distribution map of *M. abeillei*.

Full-size  DOI: 10.7717/peerj.10726/fig-24

Peninsula in the Afrotropic bioregion (along with sub-Saharan Africa, southern Iran, southwestern Pakistan, and neighboring islands). Our Geographic distribution data (see also Table 1) of Arabian *Monomorium* supports this basic division, with 12 Palaearctic species more common in the north and central deserts and the five Afrotropic species more common in the southern region and along the coasts.

The majority of the endemic Arabian ant species has faunal similarities with taxa from the Afrotropic bioregion that has been earlier documented by several studies (Larsen, 1984; Collingwood, 1985; Collingwood & Agosti, 1996; Sharaf & Aldawood, 2011, 2019; Sharaf, Aldawood & Taylor, 2012; Sharaf, Aldawood & El-Hawagry, 2012a, 2012b; Sharaf et al., 2020a, 2020b; El-Hawagry et al., 2013, 2017; Hájek & Reiter, 2014). Therefore, it is not surprising that a large proportion of the endemic Arabian *Monomorium* species (13/24) have been found in the mountainous ranges of southwestern KSA that extend to Yemen.



Figure 25 Distribution map of *M. barbatulum*, *M. bicolor*, *M. floricola*.

Full-size DOI: 10.7717/peerj.10726/fig-25

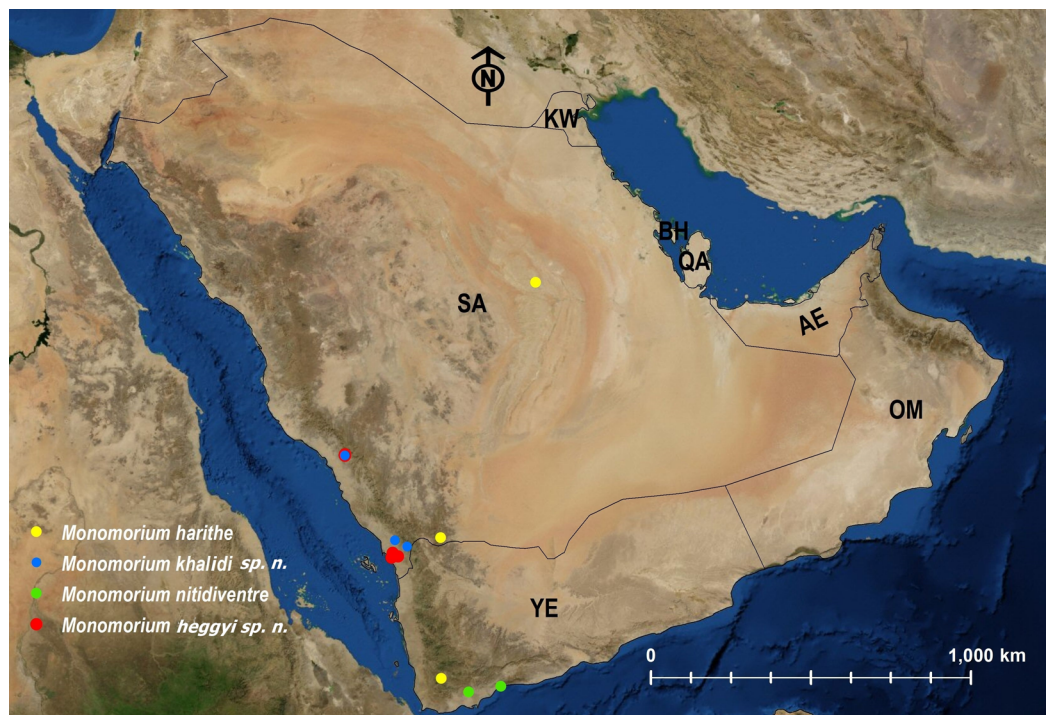

Figure 26 Distribution map of *M. harithe*, *M. khalidi sp. n.*, *M. nitidiventre*, *M. hegyi sp. n.*

Full-size DOI: 10.7717/peerj.10726/fig-26

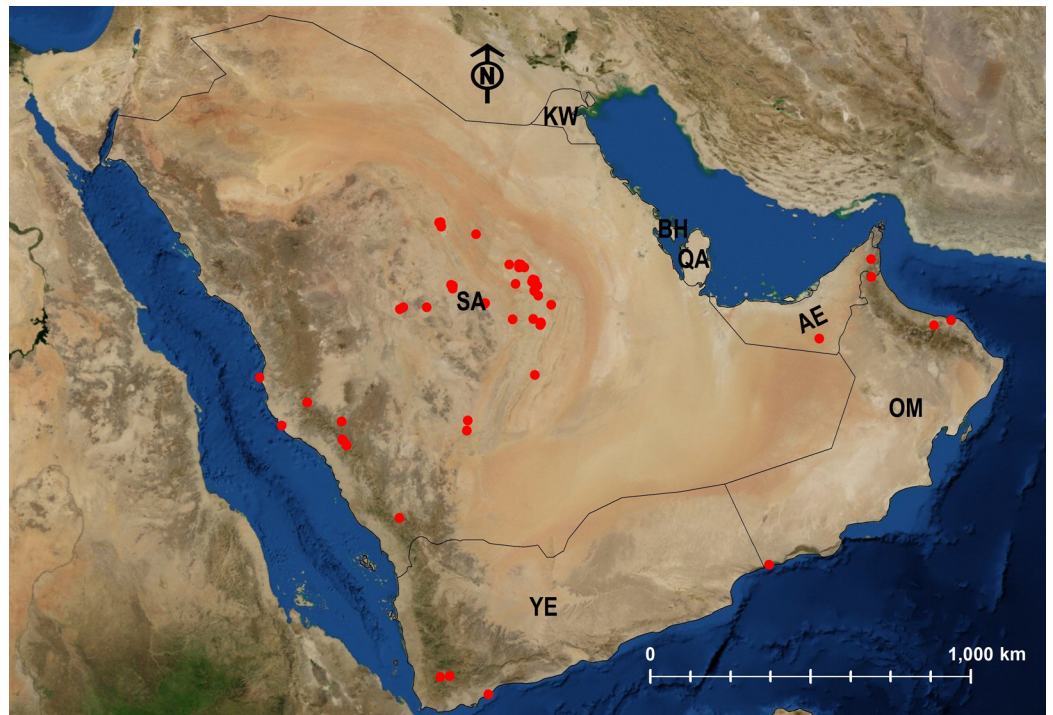

Figure 27 Distribution map of *M. niloticum*.

Full-size DOI: 10.7717/peerj.10726/fig-27

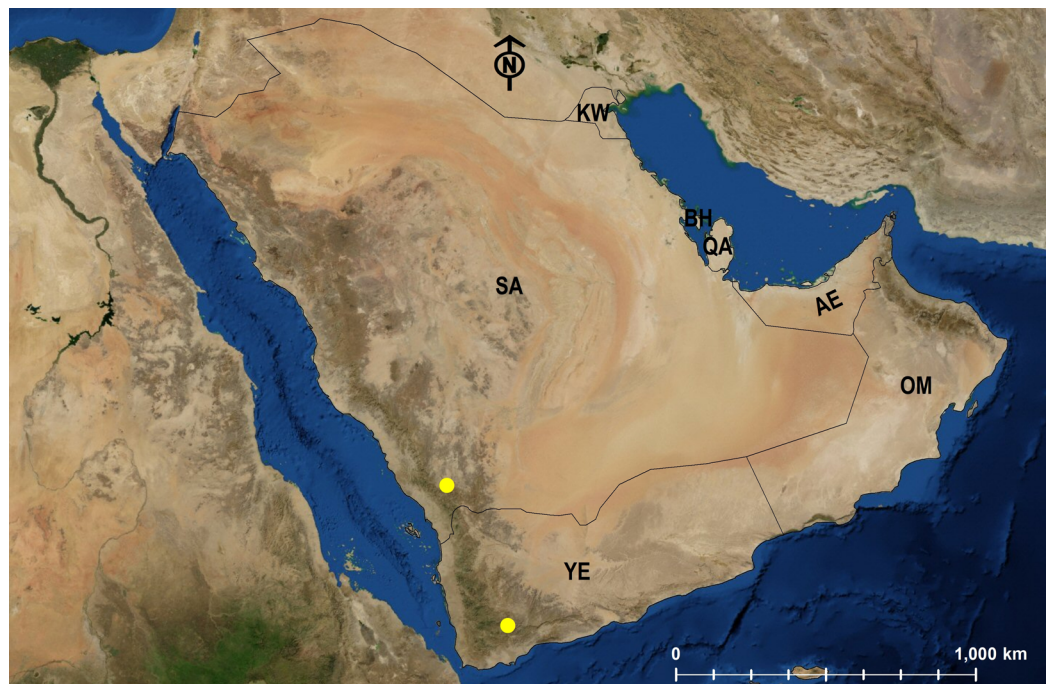

Figure 28 Distribution map of *M. subdenticorne*.

Full-size DOI: 10.7717/peerj.10726/fig-28

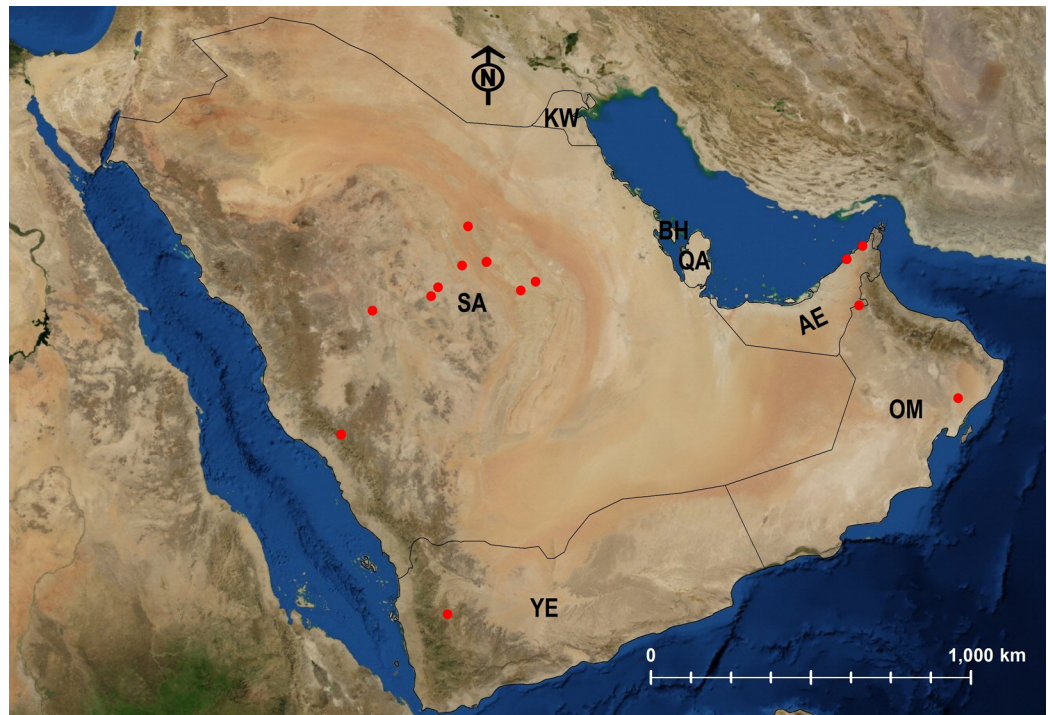

Figure 29 Distribution map of *M. venustum*.

Full-size  DOI: 10.7717/peerj.10726/fig-29

Both new *Monomorium* species reported here, *M. heggyi* and *M. khalidi*, were collected in the Shada Al-A'Ala Nature Reserve (SANR), a protected area consisting of an isolated granite mountain massif in southwestern Saudi Arabia. Its location, elevational range (470–2,222 m) and high rainfall resulting in diverse microclimates and a high biodiversity (SWA, 2020). As a unique biodiversity hotspot, the SANR contains ~495 plant species (~22% of the total reported Saudi Arabian flora), including 43% of the threatened plant species and 19 endemic plants (Thomas, El-Sheikh & Alatar, 2017). The SANR also protects a diverse fauna, including rare and endemic vertebrates, including the griffon vulture (*Gyps fulvus* (Hablitz)), the Arabian leopard (*Panthera pardus nimr* (Hemprich and Ehrenberg)), and the Arabian wolf (*Canis lupus arabs* Pocock) (SWA, 2020). The SANR invertebrate fauna has attracted relatively little attention, but recent insect biodiversity inventories and monitoring research projects conducted by King Saud University Museum of Arthropods resulted in two important faunistic studies that recorded 119 Diptera species (El-Hawagry et al., 2016) and 62 carabid beetle species (Abdel-Dayem et al., 2019). Further studies are planned to be carried out at SANR to explore additional levels of biodiversity.

In addition to the native *Monomorium* species, there are two *Monomorium* known from the Arabian Peninsula that are cosmopolitan tramp species, spread around the world through human commerce: *M. pharaonis* and *M. floricola*. The pharaoh ant, *M. pharaonis*, is a common domestic pest. Although it was first described from Egypt, its original native range is uncertain (Wetterer, 2010b). We report the first known Arabian record of *M. floricola*, an Indomalayan species, from a single site in Oman. Although widespread

around the world, *M. floricola* is rarely considered a serious pest. However, because this species is very small, slow moving, cryptically colored, and primarily arboreal, its abundance and ecological importance may be underappreciated (Wetterer, 2010a). Human activities, population movements, and global trade around the world greatly contribute to the further spread of tramp species outside their native habitats (Sharaf et al., 2020c, 2020d).

Considering the high degree of endemism encountered, it is likely that the known Arabian *Monomorium* fauna will increase in the future with further exploration of poorly surveyed areas of the Arabian Peninsula, especially the southwestern mountains of the KSA, Yemen, and the mountainous regions of Oman and the UAE. We hope that the present study will serve as a cornerstone of future taxonomic treatments of *Monomorium* in the Arabian Peninsula.

ACKNOWLEDGEMENTS

The authors thank Barry Bolton for useful discussions about *Monomorium* over years. We are indebted to the following colleagues: Boris Kondratieff for useful comments, Brian Fisher for kind permission to use *Monomorium* images on AntWeb, Michele Esposito for imaging the new species, Mahmoud Abdel-Dayem for creating the distribution maps, and Ahmed Shams Al 'Ola for technical assistance with figures. Special thanks to Brian Heterick and Kadri Kiran for valuable suggestions.

ADDITIONAL INFORMATION AND DECLARATIONS

Funding

The study was funded by the Deputyship for Research & Innovation, “Ministry of Education” in Saudi Arabia through the project no. (IFKSURG-1436-029). The funders had no role in study design, data collection and analysis, decision to publish, or preparation of the manuscript.

Grant Disclosures

The following grant information was disclosed by the authors:
Ministry of Education, Saudi Arabia: IFKSURG-1436-029.

Competing Interests

The authors declare that they have no competing interests.

Author Contributions

- Mostafa R. Sharaf conceived and designed the experiments, performed the experiments, analyzed the data, prepared figures and/or tables, authored or reviewed drafts of the paper, and approved the final draft.
- Amr A. Mohamed conceived and designed the experiments, performed the experiments, analyzed the data, prepared figures and/or tables, authored or reviewed drafts of the paper, and approved the final draft.

- Brendon E. Boudinot performed the experiments, analyzed the data, authored or reviewed drafts of the paper, and approved the final draft.
- James K. Wetterer performed the experiments, analyzed the data, prepared figures and/or tables, authored or reviewed drafts of the paper, and approved the final draft.
- Francisco Hita Garcia conceived and designed the experiments, performed the experiments, analyzed the data, prepared figures and/or tables, authored or reviewed drafts of the paper, and approved the final draft.
- Hathal M. Al Dhafer performed the experiments, authored or reviewed drafts of the paper, and approved the final draft.
- Abdulrahman S. Aldawood conceived and designed the experiments, performed the experiments, analyzed the data, authored or reviewed drafts of the paper, and approved the final draft.

Data Availability

The following information was supplied regarding data availability:

All data supporting the work results are presented in the in the figures and Materials and Methods and Results sections.

The specimens/material described in the manuscript are stored at King Saud University Museum of Arthropods. Specimen numbers are: CASENT0922263, CASENT0922876, CASENT0746641, CASENT0922288, CASENT0919810, CASENT0922859, CASENT0264568, CASENT0264475.

New Species Registration

The following information was supplied regarding the registration of a newly described species:

Publication LSID:

urn:lsid:zoobank.org:pub:A7FFDF5C-6CD5-41CA-B106-BFF6BDFCB258

Monomorium heggyi sp. n. LSID:

urn:lsid:zoobank.org:act:B57EC2EA-1781-4C19-ADFE-757C834E2774

Monomorium khalidi sp. n. LSID:

urn:lsid:zoobank.org:act:3B5BB529-D842-4146-B8F7-ACCAC9CD5BA7.

REFERENCES

- Abdel-Dayem MS, Rasool I, Elgharbawy AA, Nagel P, Aldhafer HM. 2018.** Faunistic inventory and zoogeographical analysis of the ground beetles (Coleoptera, Carabidae) of Garf Raydah Nature Reserve, Southwestern of Saudi Arabia, and description of a new species of Paussinae. *Zootaxa* **4514**(3):341–371 DOI [10.11646/zootaxa.4514.3.3](https://doi.org/10.11646/zootaxa.4514.3.3).
- Abdel-Dayem MS, Elgharbawy AA, Rasool I, Nagel P, Aldhafer HM. 2019.** The Carabidae (Coleoptera) of Shada Al-A'Ala nature reserve, Southwestern Saudi Arabia, with description of a new species of Paussinae. *Zookeys* **812**(1):93–131 DOI [10.3897/zookeys.812.30937](https://doi.org/10.3897/zookeys.812.30937).
- Aldawood AS, Sharaf MR. 2011.** *Monomorium dryhimi* sp. n., a new ant species (Hymenoptera, Formicidae) of the *M. monomorium* group from Saudi Arabia, with a key to the Arabian *Monomorium monomorium*-group. *ZooKeys* **106**(2):47–54 DOI [10.3897/zookeys.106.1390](https://doi.org/10.3897/zookeys.106.1390).

- Aldawood AS, Sharaf MR, Collingwood CA. 2010.** *Monomorium moathi* sp. n., a new ant species from Yemen (Hymenoptera: Formicidae) related to the *salomonis*-group. *Egyptian Academic Journal of Biological Sciences* **3(2)**:37–42 DOI [10.21608/eajbsa.2010.15187](https://doi.org/10.21608/eajbsa.2010.15187).
- André E. 1881.** Catalogue raisonné des Formicides provenant du voyage en Orient de M. Abeille de Perrin et description des espèces nouvelles. *Annales de la Société Entomologique de France* **6(1)**:53–78.
- Assing V, Schülke M, Sharaf MR, Aldawood AS. 2013.** On the Staphylinidae of Saudi Arabia, with descriptions of two new species (Insecta: Coleoptera). *Linzer Biologische Beiträge* **45(1)**:141–154.
- Barech G, Khaldi M, Espadaler X, Cagniant H. 2017.** Le genre *Monomorium* (Hymenoptera, Formicidae) au Maghreb (Afrique du Nord): Clé d'identification, avec la redescription de la fourmi *Monomorium major* Bernard, 1953 et nouvelles citations pour l'Algérie. *Boletín de la Sociedad Entomológica Aragonesa* **61**:151–157.
- Baroni Urbani C. 1964.** Studi sulla mirmecofauna d'Italia. II. Formiche di Sicilia. *Atti della Accademia gioenia di scienze naturali in Catania* **16(6)**:25–66.
- Baroni Urbani C. 1968.** Studi Sulla Mirmecofauna D'Italia. V. Aspetti Ecologici della Riviera del M. Cònero. *Bolletino di Zoologia* **35(1–2)**:39–76 DOI [10.1080/11250006809436073](https://doi.org/10.1080/11250006809436073).
- Bernard F. 1953.** Les fourmis du Tassili des Ajjer. In: Bernard F, ed. *Mission scientifique au Tassili des Ajjer (1949). Volume I. Recherches zoologiques et médicales*. Paris: P. Lechevalier, 121–250.
- Bernard F. 1968.** *Faune de l'Europe et du Bassin Méditerranéen. 3. Les fourmis (Hymenoptera Formicidae) d'Europe occidentale et septentrionale*. Paris: Masson, 411.
- Bolton B. 1987.** A review of the *Solenopsis* genus-group and revision of Afrotropical *Monomorium* Mayr (Hymenoptera: Formicidae). *Bulletin of the British Museum (Natural History). Entomology* **54**:263–452.
- Bolton B. 1994.** *Identification guide to the ant genera of the world*. Cambridge: Mass, 222.
- Bolton B. 2020.** An online catalog of the ants of the world. Available at <http://antcat.org> (accessed 13 July 2020).
- Borowiec L. 2014.** Catalogue of ants of Europe, the Mediterranean Basin and adjacent regions (Hymenoptera: Formicidae). *Genus* **25(1–2)**:1–340.
- Brandão CRF. 2000.** Major regional and type collections of ants (Formicidae) of the world and sources for the identification of ant species Pp. 172–185. In: Agosti D, Majer JD, Alonso LE, Schultz TR, eds. *Ants. Standard Methods for Measuring and Monitoring Biodiversity*. Washington: Smithsonian Institution Press, 280.
- Brown WL Jr. 1958.** A review of the ants of New Zealand. *Acta Hymenopterologica* **1**:1–50.
- Brown WL Jr. 2000.** Diversity of ants, Standard methods for measuring and monitoring biodiversity. In: Agosti D, Majer J, Alonso E, Schultz TR, eds. *Ants., eds. Biological diversity handbook series*. Washington, D.C: Smithsonian Institution Press, 45–79, 280.
- Collingwood CA. 1978.** A provisional list of Iberian Formicidae with a key to the worker caste (Hym Aculeata). EOS. *Revista Española de Entomología* **52**:65–95.
- Collingwood CA. 1985.** Hymenoptera: fam. Formicidae of Saudi Arabia. *Fauna of Saudi Arabia* **7**:230–301.
- Collingwood CA, Agosti D. 1996.** Formicidae (Insecta: Hymenoptera) of Saudi Arabia (part 2). *Fauna Saudi Arabia* **15**:300–385.
- Collingwood CA, Pohl H, Guesten R, Wranik W, Van Harten A. 2004.** The ants (Insecta: Hymenoptera: Formicidae) of the Socotra Archipelago. *Fauna of Arabia* **20**:473–495.

- Collingwood CA, Agosti D, Sharaf MR, Van Harten A. 2011. Order Hymenoptera, family Formicidae. *Arthropod Fauna of the UAE* 4:405–474.
- Cowie RH. 1989. The zoogeographical composition and distribution of the Arabian termite fauna. *Biological Journal of the Linnean Society* 36:157–168 DOI 10.1111/j.1095-8312.1989.tb00488.x.
- Crawley WC. 1920. A gynandromorph of *Monomorium floricola*. *Jerd Entomologist's Record and Journal of Variation* 32:217–218.
- Deyrup M, Davis L, Cover S. 2000. Exotic ants in Florida. *Transactions of the American Entomological Society* 126:293–325.
- Dlussky GM, Soyunov OS, Zabelin SI. 1990. *Ants of Turkmenistan*. [In Russian]. Ashkabad: Ylym Press, 273.
- Donisthorpe H. 1914. Myrmecophilous notes for 1913. *Entomologist's Record and Journal of Variation* 26:37–45.
- Donisthorpe H. 1947. Some new ants from New Guinea. *Annals and Magazine of Natural History* 14(111):183–197 DOI 10.1080/00222934708654624.
- DuBois MB. 1986. A revision of the native New World species of the ant genus *Monomorium* (*minimum* group) (Hymenoptera: Formicidae). *University of Kansas Science Bulletin* 53:65–119.
- El-Hawagry MS, Abdel-Dayem MS, Elgharbawy AA, Al Dhafer HM. 2016. A preliminary account of the fly fauna in Jabal Shada Al-A'la Nature Reserve, Saudi Arabia, with new records and biogeographical remarks (Diptera, Insecta). *ZooKeys* 636(3):107–139 DOI 10.3897/zookeys.636.9905.
- El-Hawagry MS, Khalil MW, Sharaf MR, Fadl HH, Aldawood AS. 2013. A preliminary study on the insect fauna of Al-Baha Province, Saudi Arabia, with descriptions of two new species. *ZooKeys* 274:1–88 DOI 10.3897/zookeys.274.4529.
- El-Hawagry MS, Abdel-Dayem MS, El-Sonbati SA, Al Dhafer HM. 2017. A preliminary account of the fly fauna in Garf Raydah Nature Reserve, Kingdom of Saudi Arabia, with new records and biogeographical remarks (Diptera: Insecta). *Journal of Natural History* 51:1499–1530 DOI 10.1080/00222933.2017.1347299.
- Emery C. 1877. Catalogo delle formiche esistenti nelle collezioni del Museo Civico di Genova. Parte prima. Formiche provenienti dal Viaggio dei signori Antinori, Beccari e Issel nel Mar Rosso e nel paese dei Bogos [part]. *Annali del Museo Civico di Storia Naturale* 9:363–368.
- Emery C. 1881. Viaggio ad Assab nel Mar Rosso dei Signori G. Doria ed O. Beccari con il R. Avviso "Esploratore" dal 16 novembre 1879 al 26 febbraio 1880. I. Formiche. *Annali del Museo Civico di Storia Naturale* 16:525–535.
- Emery C. 1893. Voyage de M. E. Simon à l'île de Ceylan (janvier-février 1892). Formicides. *Annales de la Société Entomologique de France* 62:239–258.
- Emery C. 1894. Studi sulle formiche della fauna neotropica. VI–XVI. *Bollettino della Società Entomologica Italiana* 26:137–241.
- Emery C. 1915. Su due formiche della Tripolitania. Bollettino del Laboratorio di Zoologia Generale e Agraria della Reale Scuola Superiore d'Agricoltura. *Portici* 9:378.
- Emery C. 1922. Hymenoptera. Fam. Formicidae. Subfam. Myrmicinae. [part]. *Genera Insectorum* 174B:95–206.
- Ettershank G. 1966. A generic revision of the world Myrmicinae related to *Solenopsis* and *Pheidologeton*. *Australian Journal of Zoology* 14(1):73–171 DOI 10.1071/ZO9660073.
- Evenhuis N. 2020. The insect and spider collections of the world website. Available at <http://hbs.bishopmuseum.org/codens/> (accessed 10 August 2020).

- Fabricius JC. 1793.** *Entomologia systematica emendata et aucta. Secundum classes, ordines, genera, species, adjectis synonymis, locis observationibus, descriptionibus.* Vol. 2. Hafniae: impensis Christ. Gottl. Proft, 519.
- Fernández F, Serna FJ. 2019.** Subfamilia Myrmicinae. In: Fernández F, Guerrero RJ, Delsinne T, eds. *Hormigas de Colombia*. Bogotá: Universidad Nacional de Colombia, 1198.
- Finzi B. 1936.** Risultati scientifici della spedizione di S. A.S. il Principe Alessandro della Torre e Tasso nell'Egitto e penisola del Sinai. XI. Formiche. *Bulletin. Société Entomologique d'Egypte* **20**:155–210.
- Fisher BL, Bolton B. 2016.** *Ants of Africa and Madagascar: a guide to the genera*. Berkeley: University of California Press, 1–503.
- Forel A. 1893.** Formicides de l'Antille St. Vincent, récoltées par Mons. H. H. Smith. *Transactions of the Entomological Society of London* **1893**:333–418.
- Forel A. 1907.** Formicides du Musée nationale Hongroise. *Annales Historico-Naturales Musei Nationalis Hungarici* **5**:1–42.
- Forel A. 1910.** Glanures myrmécologiques. *Annales de la Société Entomologique de Belgique* **54**:6–32.
- Forel A. 1913.** Ameisen aus Rhodesia, Kapland usw. (Hym.) gesammelt von Herrn G. Arnold, Dr. H. Brauns und Anderen. *Deutsche Entomologische Zeitschrift* **1913**:203–225.
- Forel A. 1916.** Fourmis du Congo et d'autres provenances récoltées par MM. Hermann, Kohl, Luja, Mayné, etc. *Revue Suisse de Zoologie* **24**:397–460 DOI [10.5962/bhl.part.4645](https://doi.org/10.5962/bhl.part.4645).
- Hájek J, Reiter A. 2014.** Adephagous water beetles (Coleoptera: Gyrinidae, Haliplidae, Noteridae, Dytiscidae) of Yemen and Dhofar region (Oman) with description of a new *Hyphydrus* from Socotra Island. *Acta Entomologica Musei Nationalis Pragae* **54**:63–99.
- Hamann HFF, Klemm W. 1967.** Ergebnisse der zoologischen Nubien-Expedition, Teil XXXIV. Hymenoptera—Formicidae. *Annalen des Naturhistorischen Museums in Wien* **70**:411–421.
- Heterick BE. 2001.** Revision of the Australian ants of the genus *Monomorium* (Hymenoptera: Formicidae). *Invertebrate Taxonomy* **15**(3):353–459 DOI [10.1071/IT00003](https://doi.org/10.1071/IT00003).
- Heterick BE. 2003.** Two new Australian *Monomorium* Mayr (Hymenoptera: Formicidae), including a highly distinctive species. *Australian Journal of Entomology* **42**(3):249–253 DOI [10.1046/j.1440-6055.2003.00352.x](https://doi.org/10.1046/j.1440-6055.2003.00352.x).
- Heterick BE. 2006.** A revision of the Malagasy ants belonging to genus *Monomorium* Mayr, 1855. *Proceedings of the California Academy of Sciences* **57**:69–202.
- Heterick BE. 2009.** A guide to the ants of south-western Australia. *Records of the Western Australian Museum Supplement* **76**(1):1–206 DOI [10.18195/issn.0313-122x.76.2009.007-206](https://doi.org/10.18195/issn.0313-122x.76.2009.007-206).
- Hita Garcia F, Wiesel E, Fischer G. 2013.** The ants of Kenya (Hymenoptera: Formicidae)—faunal overview, first species checklist, bibliography, accounts for all genera, and discussion on taxonomy and zoogeography. *Journal of East African Natural History* **101**(2):127–222 DOI [10.2982/028.101.0201](https://doi.org/10.2982/028.101.0201).
- Hlaváč P, Sharaf MR, Aldawood AS. 2013.** New species and record of of Pselaphinae (Coleoptera: Staphylinidae) from Saudi Arabia. *Zootaxa* **3666**(3):331–336 DOI [10.11646/zootaxa.3666.3.3](https://doi.org/10.11646/zootaxa.3666.3.3).
- Holt BG, Lessard JP, Borregaard MK, Fritz SA, Araújo MB, Dimitrov D, Fabre PH, Graham CH, Graves GR, Jonsson KA, Nogués-Bravo D, Wang Z, Whittaker RJ, Fjeldså J, Rahbek C. 2013.** An update of Wallace's zoogeographic regions of the world. *Science* **339**(6115):74–78 DOI [10.1126/science.1228282](https://doi.org/10.1126/science.1228282).
- Jerdon TC. 1851.** A catalogue of the species of ants found in Southern India. *Madras Journal of Literature and Science* **17**:103–127.

- Karavaiev V. 1911.** Ameisen aus Aegypten und dem Sudan. *Russkoe Entomologicheskoe Obozrenie* **11**:1–12.
- Kempf WW. 1972.** Catálogo abreviado das formigas da região Neotropical. *Studia Entomologica* **15**:3–344.
- Kiran K, Karaman C. 2020.** Additions to the Ant Fauna of Turkey (Hymenoptera, Formicidae). *Zoosystema* **42(18)**:285–329 DOI [10.5252/zoosystema2020v42a18](https://doi.org/10.5252/zoosystema2020v42a18).
- Kusnezov N. 1949.** El género *Monomorium* (Hymenoptera, Formicidae) en la Argentina. *Acta Zoologica Lilloana* **7**:423–448.
- Larsen TB. 1984.** The zoogeographical composition and distribution of the Arabian butterflies (Lepidoptera: Rhopalocera). *Journal of Biogeography* **11**:119–158 DOI [10.2307/2844685](https://doi.org/10.2307/2844685).
- Linnaeus C. 1758.** *Systema naturae per regna tria naturae, secundum classes, ordines, genera, species, cum characteribus, differentiis, synonymis, locis, Tomus I. Editio decima, reformata*. Holmiae: L. Salvii, 824.
- Linsley EG, Usinger RL. 1966.** Insects of the Galápagos Islands. *Proceedings of the California Academy of Sciences* **33(4)**:113–196.
- Mackay W, Mackay E. 2002.** *The ants of New Mexico (Hymenoptera: Formicidae)*. Lewiston, New York: Edwin Mellen Press, 400.
- Mahnert V, Sharaf MR, Aldawood AS. 2014.** Further records of Pseudoscorpions (Arachnida, Pseudoscorpions) from Saudi Arabia. *Zootaxa* **3764(3)**:387–393 DOI [10.11646/zootaxa.3764.3.8](https://doi.org/10.11646/zootaxa.3764.3.8).
- Mayr G. 1862.** Myrmecologische Studien. *Verhandlungen der Kaiserlich-Königlichen Zoologisch-Botanischen Gesellschaft in Wien* **12**:649–776.
- Mayr G. 1866.** Myrmecologische Beiträge. *Sitzungsberichte der Kaiserlichen Akademie der Wissenschaften in Wien. Mathematisch-Naturwissenschaftliche Classe. Abteilung I* **53**:484–517.
- Mayr G. 1877.** Formicidae. [In Russian.]. In: Fedchenko, A. P. 1877. *Travels in Turkestan*. Vol. 2, Div. 5, No. 7. *Izvestiya Imperatorskago Obshchestva Lyubitelei Estestvoznaniya Antropologii i Etnografii pri Imperatorskom Moskovskom Universitete* **26**:i–iii, 1–20 (+1).
- Mayr G. 1879.** Beiträge zur Ameisen-Fauna Asiens. *Verhandlungen der Kaiserlich-Königlichen Zoologisch-Botanischen Gesellschaft in Wien* **28**:645–686.
- Mayr G. 1901.** Südafrikanische Formiciden, gesammelt von Dr. Hans Brauns. *Annalen des Kaiserlich-Königlichen Naturhistorischen Museums in Wien* **16**:1–30 DOI [10.5962/bhl.part.29039](https://doi.org/10.5962/bhl.part.29039).
- Menozi C. 1932.** Missione scientifica del Prof, Hymenoptera-Formicidae. *Bollettino della Società Entomologica Italiana* **64**:93–95.
- Monks J, Ross S, Geiser M, De Prins J, Sharaf MR, Wyatt N, Al Rijeibi S, Polaszek A. 2019.** A preliminary survey of the insect fauna of the Hajar Mountain Range. *Oman Journal of Natural History* **53(15–16)**:939–963 DOI [10.1080/00222933.2019.1611969](https://doi.org/10.1080/00222933.2019.1611969).
- Morisita M, Kubota M, Onoyama K, Ogata K, Terayama M, Yamauchi K, Sonobe R, Yamane S, Kondoh M, Imai HT. 1992.** *A guide for the identification of Japanese ants. III. Myrmicinae and supplement to Leptanillinae. (Hymenoptera: Formicidae)*. Tokyo: Myrmecological Society of Japan, 94.
- Olson DM, Dinerstein E, Wikramanayake ED, Burgess ND, Powell GVN, Underwood EC, D'amico JA, Itoua I, Strand HE, Morrison JC, Loucks CL, Allnutt TF, Ricketts TH, Kura Y, Lamoreux JF, Wettengel WW, Hedao P, Kassem KR. 2001.** Terrestrial Ecoregions of the World: A New Map of Life on Earth A new global map of terrestrial ecoregions provides an

innovative tool for conserving biodiversity. *BioScience* **51(11)**:933–938
DOI [10.1641/0006-3568\(2001\)051\[0933:TEOTWA\]2.0.CO;2](https://doi.org/10.1641/0006-3568(2001)051[0933:TEOTWA]2.0.CO;2).

- Paknia O, Radchenko A, Alipanah H, Pfeiffer M. 2008.** A preliminary checklist of the ants (Hymenoptera: Formicidae) of Iran. *Myrmecological News* **11**:151–159.
- Roger J. 1863.** Die neu aufgeführten Gattungen und Arten meines Formiciden-Verzeichnisses nebst Ergänzung einiger früher gegebenen Beschreibungen. *Berliner Entomologische Zeitschrift* **7(1–2)**:131–214 DOI [10.1002/mmnd.18630070116](https://doi.org/10.1002/mmnd.18630070116).
- Santschi F. 1911.** Formicides nouveaux de l’Afrique Mineure (4e note suite). *Bulletin de la Société d’Histoire Naturelle de l’Afrique du Nord* **2**:78–85.
- Santschi F. 1912.** Quelques nouvelles variétés de fourmis africaines. *Bulletin de la Société d’Histoire Naturelle de l’Afrique du Nord* **3**:147–149.
- Santschi F. 1914.** Formicides de l’Afrique occidentale et australe du voyage de Mr. le Professeur F. Silvestri. *Bollettino del Laboratorio di Zoologia Generale e Agraria della Reale Scuola Superiore d’Agricoltura Portici* **8**:309–385.
- Santschi F. 1915a.** Nouvelles fourmis d’Algérie, Tunisie et Syrie. *Bulletin de la Société d’Histoire Naturelle de l’Afrique du Nord* **6**:54–63.
- Santschi F. 1915b.** Nouvelles fourmis d’Afrique. *Annales de la Société Entomologique de France* **84**:244–282.
- Santschi F. 1919.** Fourmis nouvelles éthiopiennes. *Revue Zoologique Africaine* **6**:229–240
DOI [10.5962/bhl.part.19457](https://doi.org/10.5962/bhl.part.19457).
- Santschi F. 1926.** Description de nouveaux Formicides éthiopiens (IIIe partie). *Revue Zoologique Africaine* **13**:207–267.
- Santschi F. 1927.** Révision myrmécologique. *Bulletin et Annales de la Société Entomologique de Belgique* **67**:240–248.
- Santschi F. 1934.** Mission J. de Lépiney au Soudan Français 1933–1934. (Huitième note.) Fourmis. *Bulletin de la Société des Sciences Naturelles du Maroc* **14**:33–34.
- Santschi F. 1936.** Étude sur les fourmis du genre *Monomorium* Mayr. *Bulletin de la Société des Sciences Naturelles du Maroc* **16**:32–64.
- Santschi F. 1938.** Quelques nouvelles fourmis d’Egypte. *Bulletin Société Entomologique d’Egypte* **21**:28–44.
- Sarnat EM, Economo EP. 2012.** *The ants of Fiji, University of California Publications in Entomology*. Vol. 132. Berkeley: University of California Press, 384.
- Sharaf MR. 2006.** Taxonomic and ecological studies on family Formicidae (Order: Hymenoptera) in Egypt including some protectorates with a study of some insect fauna associated with ant species. Unpublished thesis, Ain Shams University, Faculty of Science, Entomology Department, Cairo340.
- Sharaf MR, Aldawood AS. 2011.** First occurrence of *Solenopsis* Westwood 1840 (Hymenoptera: Formicidae), in the kingdom of Saudi Arabia, with description of a new species *S. saudiensis* n. sp. *Annales de la Société Entomologique de France (N.S.)*. **47**:474–479
DOI [10.1080/00379271.2011](https://doi.org/10.1080/00379271.2011).
- Sharaf MR, Aldawood AS, Taylor B. 2012.** A new ant species of the genus *Tetramorium* Mayr, 1855 (Hymenoptera, Formicidae) from Saudi Arabia, including a revised key to the Arabian species. *PLOS ONE* **7(2)**:e30811 DOI [10.1371/journal.pone.0030811](https://doi.org/10.1371/journal.pone.0030811).
- Sharaf MR, Aldawood AS, El-Hawagry MS. 2012a.** A new ant species of the genus *Tapinoma* (Hymenoptera, Formicidae) from Saudi Arabia with a key to the Arabian species. *ZooKeys* **212**:35–43 DOI [10.3897/zookeys.212.3325](https://doi.org/10.3897/zookeys.212.3325).

- Sharaf MR, Aldawood AS, El-Hawagry MS. 2012b.** First record of the ant subfamily Aenictinae (Hymenoptera, Formicidae) from Saudi Arabia, with the description of a new species. *ZooKeys* **228**:39–49 DOI [10.3897/zookeys.228.3559](https://doi.org/10.3897/zookeys.228.3559).
- Sharaf MR, Aldawood AS. 2013a.** First occurrence of the *Monomorium hildebrandti*-group (Hymenoptera: Formicidae), in the Arabian Peninsula, with description of a new species *M. kondratieffi* n. sp. *Proceedings of the Entomological Society of Washington* **115**(1):75–84.
- Sharaf MR, Aldawood AS. 2013b.** *Monomorium sarawatensis* Sharaf & Aldawood, sp. n. Vol. n. 70–73. Available at http://species-id.net/wiki/Monomorium_sarawatensis.
- Sharaf MR, Aldawood AS. 2013c.** The ant genus *Carebara* Westwood in the Arabian Peninsula (Hymenoptera, Formicidae). *ZooKeys* **357**(2):67–83 DOI [10.3897/zookeys.357.5946](https://doi.org/10.3897/zookeys.357.5946).
- Sharaf MR, Al Dhafer HM, Aldawood AS. 2014.** First record of the myrmicine ant genus *Meranoplus* Smith, 1853 (Hymenoptera: Formicidae) from the Arabian Peninsula with description of a new species and notes on the zoogeography of southwestern Kingdom Saudi Arabia. *PLOS ONE* **9**(11):e111298 DOI [10.1371/journal.pone.0111298](https://doi.org/10.1371/journal.pone.0111298).
- Sharaf MR, Fisher BL, Aldawood AS. 2014.** Notes on ants of the genus *Strumigenys* F. Smith, 1860 (Hymenoptera: Formicidae) in the Arabian Peninsula, with a key to species. *Sociobiology* **61**(3):293–299 DOI [10.13102/sociobiology.v61i3.293-299](https://doi.org/10.13102/sociobiology.v61i3.293-299).
- Sharaf MR, Collingwood CA, Al Dhafer HM, Al mutairi MS, Aldawood AS. 2015.** New synonyms of two Arabian ants of the genus *Monomorium* Mayr, 1855 (Hymenoptera, Formicidae). *ZooKeys* **505**(2):51–58 DOI [10.3897/zookeys.505.9441](https://doi.org/10.3897/zookeys.505.9441).
- Sharaf MR, Fisher BL, Collingwood CA, Aldawood AS. 2017a.** Ant fauna (Hymenoptera: Formicidae) of the Socotra Archipelago (Yemen): zoogeography, distribution and description of a new species. *Journal of Natural History* **51**(5–6):317–378 DOI [10.1080/00222933.2016.1271157](https://doi.org/10.1080/00222933.2016.1271157).
- Sharaf MR, Akbar SA, Al Dhafer HM, El-Gharbawy A, Aldawood AS. 2017b.** Taxonomy of the Myrmicine ant genus *Temnothorax* Mayr, 1861 (Formicidae: Myrmicinae) in the Arabian Peninsula. *European Journal of Taxonomy* **280**:1–17 DOI [10.5852/ejt.2017.280](https://doi.org/10.5852/ejt.2017.280).
- Sharaf MR, Al Dhafer HM, Aldawood AS, Hita Garcia F. 2018a.** Ants of the *Monomorium monomorium* species-group (Hymenoptera: Formicidae) in the Arabian Peninsula with description of a new species from southwestern Saudi Arabia. *PeerJ* **6**:e4277 DOI [10.7717/peerj.4277](https://doi.org/10.7717/peerj.4277).
- Sharaf MR, Fisher BL, Al Dhafer HM, Polaszek A, Aldawood AS. 2018b.** Additions to the ant fauna (Hymenoptera: Formicidae) of Oman: an updated list, new records and a description of two new species. *Asian Myrmecology* **10**:1–38 DOI [10.20362/am.010004](https://doi.org/10.20362/am.010004).
- Sharaf MR, Aldawood AS. 2019.** Review of the ant genus *Meranoplus* Smith, 1853 (Hymenoptera: Formicidae) in the Arabian Peninsula with description of a new species *M. mosalahi* sp. n. from Oman. *PeerJ* **7**(4):e6287 DOI [10.7717/peerj.6287](https://doi.org/10.7717/peerj.6287).
- Sharaf MR, Aldawood AS, Hita Garcia F. 2019.** Review of the Arabian *Crematogaster* Lund (Hymenoptera, Formicidae), synoptic list, distribution, and description of two new species from Oman and Saudi Arabia. *ZooKeys* **898**:27–81 DOI [10.3897/zookeys.898.37531](https://doi.org/10.3897/zookeys.898.37531).
- Sharaf MR, Aldawood AS, Mohamed AA, Hita Garcia F. 2020a.** The genus *Lepisiota* Santschi, 1926 of the Arabian Peninsula with the description of a new species, *Lepisiota elbazi* sp. nov. from Oman, an updated species identification key, and assessment of zoogeographic affinities. *Journal of Hymenoptera Research* **76**(1):127–152 DOI [10.3897/jhr.76.50193](https://doi.org/10.3897/jhr.76.50193).
- Sharaf MR, Mohamed AA, Al Dhafer HM, Aldawood AS. 2020b.** *Nesomyrmex micheleae*, a new ant species (Hymenoptera: Formicidae) from the Dhofar Governorate, Oman, with a synoptic

- list, distribution, and a key to the Arabian *Nesomyrmex*. *Journal of Natural History* **54**(5–6):351–365 DOI [10.1080/00222933.2020.1762013](https://doi.org/10.1080/00222933.2020.1762013).
- Sharaf MR, Abdel-Dayem MS, Mohamed AA, Fisher BL, Aldawood AS. 2020c.** A preliminary synopsis of the ant fauna (Hymenoptera: Formicidae) of Qatar with remarks on the zoogeography. *Annales Zoologici* **70**(4):533–560 DOI [10.3161/00034541ANZ2020.70.4.0xx](https://doi.org/10.3161/00034541ANZ2020.70.4.0xx).
- Sharaf MR, Gotzek D, Guénard B, Fisher BL, Aldawood AS, Al Dhafer HM, Mohamed AA. 2020d.** Molecular phylogenetic analysis and morphological reassessments of thief ants identify a new potential case of biological invasions. *Scientific Reports* **10**:12040 DOI [10.1038/s41598-020-69029-4](https://doi.org/10.1038/s41598-020-69029-4).
- Shuckard WE. 1838.** Description of a new species of *Myrmica* which has been found in houses both in the Metropolis and Provinces. *Magazine of Natural History* **2**(2):626–627.
- Smith F. 1857.** Catalogue of the hymenopterous insects collected at Sarawak, [part]. *Journal and Proceedings of the Linnean Society of London. Zoology* **2**(6):42–88 DOI [10.1111/j.1096-3642.1857.tb01759.x](https://doi.org/10.1111/j.1096-3642.1857.tb01759.x).
- Smith F. 1858.** *Catalogue of hymenopterous insects in the collection of the British Museum. Part VI. Formicidae*. London: British Museum, 216.
- Smith F. 1876.** Preliminary notice of new species of Hymenoptera, Diptera, and Forficulidae collected in the island of Rodriguez by the naturalists accompanying the Transit-of-Venus expedition. *Annals and Magazine of Natural History* **17**(102):447–451 DOI [10.1080/00222937608681990](https://doi.org/10.1080/00222937608681990).
- Sparks KS, Andersen AN, Austin AD. 2014.** Systematics of the *Monomorium rothsteini* Forel species complex (Hymenoptera: Formicidae), a problematic ant group in Australia. *Zootaxa* **3893**(4):489–529 DOI [10.11646/zootaxa.3893.4.2](https://doi.org/10.11646/zootaxa.3893.4.2).
- Sparks KS, Andersen AN, Austin AD. 2019.** A multi-gene phylogeny of Australian *Monomorium* Mayr (Hymenoptera: Formicidae) results in reinterpretation of the genus and resurrection of *Chelaner* Emery. *Invertebrate Systematics* **33**:225–236.
- Stitz H. 1917.** Ameisen aus dem westlichen Mittelmeergebiet und von den Kanarischen Inseln. *Mitteilungen aus dem Zoologischen Museum in Berlin* **8**:333–353.
- Stitz H. 1932.** Formicidae [of the Wollibaek Galapagos Expedition]. *Nyt Magazin for Naturvidenskaberne* **71**:367–372.
- SWA. 2018.** Protected areas. Saudi Wildlife Commission. Available at <https://www.swa.gov.sa/en>.
- SWA. 2020.** Protected areas. Saudi Wildlife Commission. Available at <https://www.swa.gov.sa/en> (accessed 26 August 2020).
- Terayama M. 2009.** A synopsis of the family Formicidae of Taiwan (Insecta: Hymenoptera). *Research Bulletin of Kanto Gakuen University. Liberal Arts* **17**:81–266.
- Thomas J, El-Sheikh MA, Alatar AA. 2017.** Endemics and endangered species in the biodiversity hotspot of the Shada Mountains, Saudi Arabia. *Journal of Arid Land* **9**(1):109–121 DOI [10.1007/s40333-016-0025-8](https://doi.org/10.1007/s40333-016-0025-8).
- Vigna Taglianti A, Audisio PA, Biondi M, Bologna MA, Carpaneto GM, De Biase A, Fattorini S, Piattella E, Sindaco R, Venchi A, Zapparolim M. 1999.** A proposal for a chorotype classification of the Near East fauna, in the framework of the Western Palaearctic region. *Biogeographia* **20**:31–59.
- Vonshak M, Ionescu-Hirsch A. 2009.** A checklist of the ants of Israel (Hymenoptera: Formicidae). *Israel Journal of Entomology* **39**:33–55.
- Walker F. 1871.** *A list of Hymenoptera collected by J. K. Lord, Esq. in Egypt, in the neighbourhood of the Red Sea, and in Arabia, with descriptions of the new species*. London: E. W. Janson, 59.

- Ward PS, Brady SG, Fisher BL, Schultz TR. 2015.** The evolution of myrmicine ants: phylogeny and biogeography of a hyperdiverse ant clade (Hymenoptera: Formicidae). *Systematic Entomology* **40**(1):61–81 DOI [10.1111/syen.12090](https://doi.org/10.1111/syen.12090).
- Wetterer JK. 2010a.** Worldwide spread of the flower ant, *Monomorium floricola* (Hymenoptera: Formicidae). *Myrmecological News* **13**:19–27.
- Wetterer JK. 2010b.** Worldwide spread of the pharaoh ant, *Monomorium pharaonis* (Hymenoptera: Formicidae). *Myrmecological News* **13**:115–129.
- Wheeler WM. 1905.** The ants of the Bahamas, with a list of the known West Indian species. *Bulletin of the American Museum of Natural History* **21**:79–135.
- Wheeler WM. 1913.** The ants of Cuba. *Bulletin of the Museum of Comparative Zoology* **54**:477–505.
- Wheeler WM. 1922.** *Ants of the American Museum Congo expedition*. New York: Bulletin of the American Museum of Natural History, 1139.
- Wheeler GC, Wheeler J. 1955.** The ant larvae of the myrmicine tribe Solenopsidini. *American Midland Naturalist* **54**(1):119–141 DOI [10.2307/2422182](https://doi.org/10.2307/2422182).
- Wheeler WM, Mann WM. 1916.** The ants of the Phillips Expedition to Palestine during 1914. *Bulletin of the Museum of Comparative Zoology* **60**:167–174.
- Wilson EO, Taylor RW. 1967.** The ants of Polynesia (Hymenoptera: Formicidae). *Pacific Insects Monograph* **14**:1–109.
- Wu J, Wang C. 1995.** *The ants of China*. [In Chinese]. Beijing: China Forestry Publishing House, 214.