



## ARTICLE OPEN

# Keratinocytes costimulate naive human T cells via CD2: a potential target to prevent the development of proinflammatory Th1 cells in the skin

Christian Orlik<sup>1</sup>, Daniel Deibel<sup>1</sup>, Johanna Küblbeck<sup>1</sup>, Emre Balta<sup>1</sup>, Sabina Ganskih<sup>1</sup>, Jüri Habicht<sup>1</sup>, Beate Niesler<sup>2</sup>, Jutta Schröder-Braunstein<sup>1</sup>, Knut Schäkel<sup>3</sup>, Guido Wabnitz<sup>1</sup> and Yvonne Samstag<sup>1</sup>

The interplay between keratinocytes and immune cells, especially T cells, plays an important role in the pathogenesis of chronic inflammatory skin diseases. During psoriasis, keratinocytes attract T cells by releasing chemokines, while skin-infiltrating self-reactive T cells secrete proinflammatory cytokines, e.g., IFN $\gamma$  and IL-17A, that cause epidermal hyperplasia. Similarly, in chronic graft-versus-host disease, allogenic IFN $\gamma$ -producing Th1/Tc1 and IL-17-producing Th17/Tc17 cells are recruited by keratinocyte-derived chemokines and accumulate in the skin. However, whether keratinocytes act as nonprofessional antigen-presenting cells to directly activate naive human T cells in the epidermis remains unknown. Here, we demonstrate that under proinflammatory conditions, primary human keratinocytes indeed activate naive human T cells. This activation required cell contact and costimulatory signaling via CD58/CD2 and CD54/LFA-1. Naive T cells costimulated by keratinocytes selectively differentiated into Th1 and Th17 cells. In particular, keratinocyte-initiated Th1 differentiation was dependent on costimulation through CD58/CD2. The latter molecule initiated STAT1 signaling and IFN $\gamma$  production in T cells. Costimulation of T cells by keratinocytes resulting in Th1 and Th17 differentiation represents a new explanation for the local enrichment of Th1 and Th17 cells in the skin of patients with a chronic inflammatory skin disease. Consequently, local interference with T cell–keratinocyte interactions may represent a novel strategy for the treatment of Th1 and Th17 cell-driven skin diseases.

**Keywords:** keratinocytes; inflammatory skin diseases; psoriasis; human T cells; costimulation; CD2; LFA-1; nonprofessional antigen-presenting cells; Th1 cells; Th17 cells

*Cellular & Molecular Immunology* (2020) 17:380–394; <https://doi.org/10.1038/s41423-019-0261-x>

## INTRODUCTION

The crosstalk between keratinocytes (KCs) and T cells plays a pivotal role during the development of chronic inflammatory skin diseases.<sup>1</sup> In psoriasis, an autoimmune skin disease that affects ~2% of the world population, T cell infiltration into the skin and epidermal hyperplasia are key histological features.<sup>2,3</sup> Thereby, self-reactive T cells, which are activated in skin-draining lymph nodes by antigen-presenting cells (APCs), infiltrate the skin and secrete proinflammatory cytokines, e.g., interleukin (IL)-17 and IFN $\gamma$ .<sup>4,5</sup> In particular, IL-17 family cytokines induce KC proliferation and inhibit KC differentiation.<sup>6,7</sup> Specifically, in the early phase of the pathogenic cascade, IL-17 together with IL-22 and IFN $\gamma$  drives a feed-forward loop. In response to these cytokines, KCs secrete chemokines (CCL19, CCL20, CXCL1–3, CXCL9, and CXCL10), leading to the recruitment of neutrophils, IFN $\gamma$ - or IL-17-producing T cells, and mature plasmacytoid or myeloid dendritic cells (DCs).<sup>8–11</sup> In turn, these highly inflammatory skin-infiltrating DCs cause the activation of autoreactive T cells during the amplification phase, thereby boosting inflammation.<sup>12,13</sup>

In addition, in chronic graft-versus-host disease (GVHD), a major complication of allogenic stem cell transplantation, the KC-mediated secretion of chemokines (CXCL9 and CXCL10) leads to the recruitment of alloreactive T cells into the skin.<sup>14</sup> These allogenic T cells predominantly belong to the IFN $\gamma$ -producing Th1/Tc1 and IL-17-producing Th17/Tc17 subpopulations and cause cutaneous manifestations, e.g., follicular erythema.<sup>15–17</sup>

Although the pivotal role of KCs in non-contact-mediated communication during chronic skin inflammation is quite well understood, the direct interaction between KCs and T cells remains elusive. In particular, the potential of KCs to act as nonprofessional APCs, enabling them to costimulate T cells directly in the skin, is still debated.

T cells require two distinct signals for activation and clonal expansion. The first signal is transmitted by the antigen-specific T cell receptor (TCR) on T cells, following recognition of antigenic peptides loaded on MHC class I or class II molecules expressed by APCs. The first signal secures the antigen specificity of the immune reaction. The second signal is transmitted through costimulatory receptors, dictating the progression to T cell activation. Between

<sup>1</sup>Institute of Immunology, Section Molecular Immunology, Heidelberg University, Im Neuenheimer Feld 305, 69120 Heidelberg, Germany; <sup>2</sup>Institute of Human Genetics, Department of Human Molecular Genetics, and nCounter Core Facility, Heidelberg University, Im Neuenheimer Feld 366, 69120 Heidelberg, Germany and <sup>3</sup>Department of Dermatology, Heidelberg University, Im Neuenheimer Feld 440, 69120 Heidelberg, Germany  
Correspondence: Yvonne Samstag (yvonne.samstag@urz.uni-heidelberg.de)

Received: 8 March 2019 Accepted: 27 June 2019

Published online: 19 July 2019

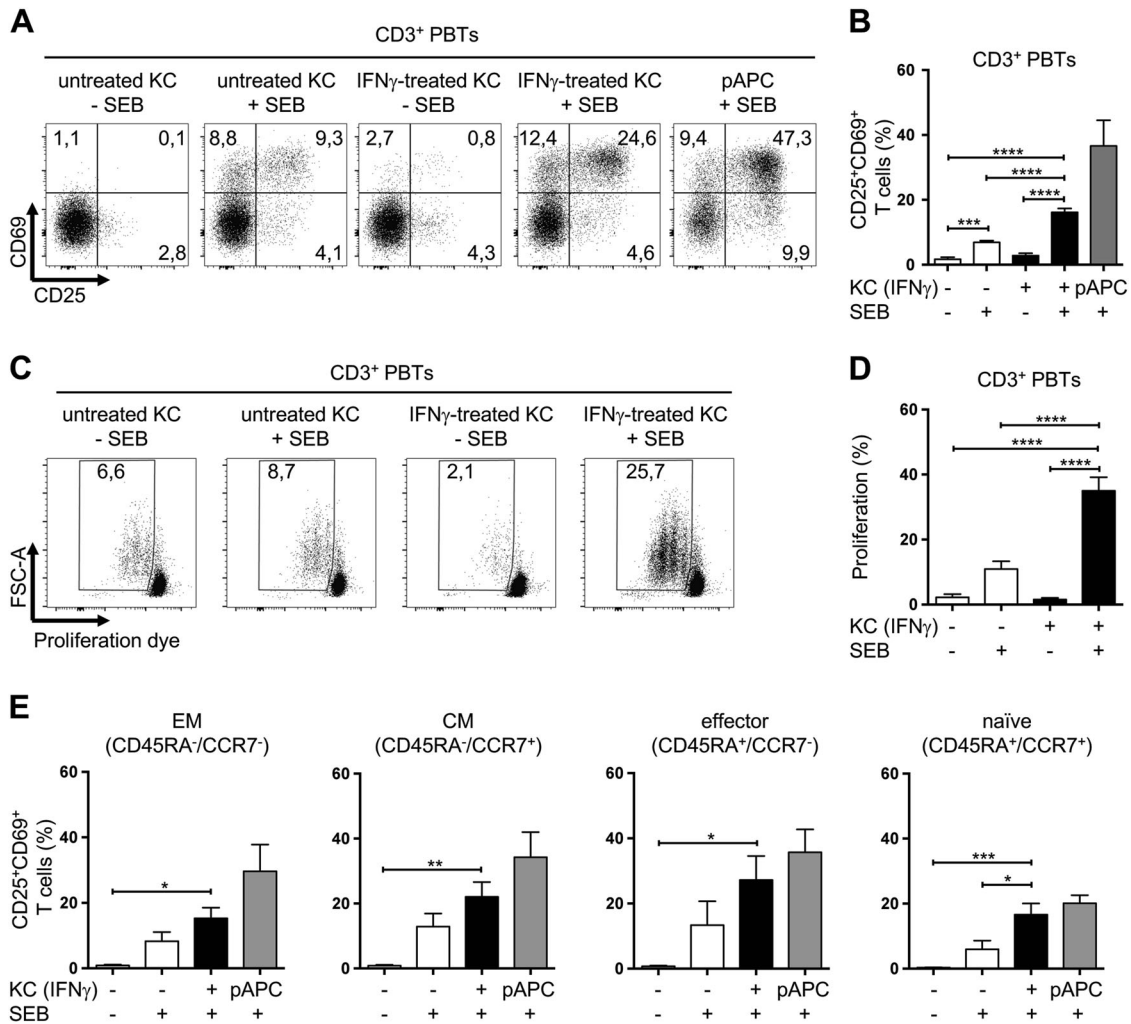

**Fig. 1** IFN<sub>γ</sub>-pretreated keratinocytes (KCs) stimulate peripheral blood T cells (PBTs). CD3<sup>+</sup> PBTs were cocultured for the indicated time points with untreated KCs (white bars) or IFN<sub>γ</sub>-pretreated KCs (black bars) loaded with SEB (+) or not (-) and then analyzed by flow cytometry. Professional antigen-presenting cells (pAPCs) loaded with SEB served as a positive control (gray bars). Representative dot plots (a) and statistical evaluation (b) of CD25 and CD69 expression after 24 h of coculture (*n* = 10 individual T cell donors). Representative dot plots (c) and statistical evaluation (d) of the proliferation of CD3<sup>+</sup> PBTs cocultured for 72 h (*n* = 6 individual T cell donors). Proliferation was assessed by a CFDA dilution assay. e CD25 and CD69 expression of T cell subpopulations after 24 h of coculture (*n* = 5 individual T cell donors). CD3<sup>+</sup> PBTs were categorized into effector memory (EM, CD45RA<sup>-</sup>CCR7<sup>-</sup>), central memory (CM, CD45RA<sup>-</sup>CCR7<sup>+</sup>), effector (effector, CD45RA<sup>+</sup>CCR7<sup>-</sup>), and naïve (naïve, CD45RA<sup>+</sup>CCR7<sup>+</sup>) PBTs. Data are represented as the mean ± SEM. \*\*\*\**p* < 0.0001; \*\*\**p* < 0.001; \*\**p* < 0.01; and \**p* < 0.05. See also Fig. S1

professional APCs (pAPCs) and T cells, the costimulatory signal is largely delivered by the interaction of CD80 or CD86 on the pAPC and CD28 on the T cell.<sup>18</sup> In addition, other receptor pairs, e.g., CD58/CD2 and CD54/LFA-1, can transmit costimulatory signals between professional APCs and T cells.<sup>19,20</sup> In the absence of costimulation, antigen recognition leads to anergy or even apoptosis in T cells.<sup>21,22</sup> Since unstimulated KCs do not express CD80/CD86 or MHC class II molecules on their cell surface, it has been widely believed that KCs are unable to costimulate naïve T cells.<sup>23</sup> However, KCs upregulate the expression of MHC class II molecules in response to IFN<sub>γ</sub>, so that they are able to present antigens not only to CD8<sup>+</sup> cytotoxic T cells but also to CD4<sup>+</sup> helper T cells.<sup>24–26</sup> Some studies have provided evidence that the exposure of KCs to autoantigens and viral or bacterial products, at least under proinflammatory conditions, initiates the activation of memory T cells through a direct interaction.<sup>26,27</sup> These studies, however, used either preactivated T cells or peripheral blood mononuclear cells (PBMCs) containing pAPCs, e.g., monocytes or DCs. In addition, none of these studies

addressed the question of whether KCs can modulate further T cell differentiation.

To clarify whether in the absence of pAPCs, KCs can provide costimulatory signals to naïve T cells, we established a coculture system with primary human KCs and unstimulated primary human T cells. Our experiments demonstrated that IFN<sub>γ</sub>-pretreated primary human KCs were indeed able to activate even naïve T cells by providing costimulatory signals via CD58/CD2 and CD54/LFA-1 interactions. Notably, these T cells selectively differentiated into Th1 and Th17 cells, which are known to be involved in the pathogenesis of psoriasis, as well as the cutaneous manifestation of chronic GVHD.

## RESULTS

IFN<sub>γ</sub>-pretreated keratinocytes activate human peripheral blood T cells in the absence of DCs

To address the question of whether primary human KCs are able to activate unstimulated human naïve T cells, we first established

an in vitro coculture system with primary human KCs and untransformed human peripheral blood T cells (PBTs). To mimic proinflammatory conditions and to induce the expression of MHC class II molecules, KCs were pretreated with type II IFN (IFN $\gamma$ ) for 24 h (Fig. S1A). Of note, other cytokines found in lesions in inflammatory skin diseases did not induce HLA-DR expression on primary KCs (Fig. S1B). Then, the IFN $\gamma$  was removed, and the KCs were loaded with a superantigen of *Staphylococcus aureus* (staphylococcal enterotoxin B (SEB)) that enables polyclonal cross-linking of HLA-DR with the TCR, mimicking antigen recognition by the TCR.<sup>28–30</sup> Subsequently, PBTs were added to either untreated or IFN $\gamma$ -pretreated SEB-loaded KCs. Stimulation with SEB-loaded Raji cells, which were used as pAPCs, served as a positive control. T cell activation was then assessed by analyzing the expression of the activation markers CD25 (IL-2R $\alpha$ ) and CD69 on the cell surface using flow cytometry (Fig. 1a, b). SEB loading of KCs without further pretreatment led to minor inductions of both activation markers, whereas IFN $\gamma$  pretreatment strongly enhanced the capacity of SEB-loaded KCs to induce T cell activation. In line with the enhanced expression of CD25, IFN $\gamma$ -pretreated SEB-loaded KCs significantly enhanced the induction of T cell proliferation compared with untreated SEB-loaded KCs (Fig. 1c, d). This KC-mediated T cell activation was dependent on the SEB-mediated cross-linking between HLA-DR and the TCR, since prior siRNA-mediated knockdown of HLA-DR expression (Fig. S1C) significantly diminished T cell activation (Fig. S1D). Accordingly, neither untreated nor IFN $\gamma$ -pretreated KCs were able to stimulate PBTs in the absence of SEB (Fig. 1a–d, S1E). A more detailed analysis revealed that CD4<sup>+</sup> and CD8<sup>+</sup> T cells were equally activated by IFN $\gamma$ -pretreated KCs loaded with SEB (Fig. S1E).

Next, we investigated whether naive T cells within the PBT population were also activated by IFN $\gamma$ -pretreated KCs. According to their expression of CD45RA and CCR7, PBTs were categorized as effector, memory, or naive T cells (Fig. 2a, upper dot plot).<sup>31–33</sup> Indeed, following stimulation with IFN $\gamma$ -pretreated KCs, CD25<sup>+</sup>CD69<sup>+</sup>-activated T cells were found not only in the memory (Fig. 1e; EM/CM, CD45RA<sup>−</sup>) and effector T cell populations (Fig. 1e; effector, CD45RA<sup>+</sup>CCR7<sup>−</sup>) but also in the naive T cell population (Fig. 1e; naive, CD45RA<sup>+</sup>CCR7<sup>+</sup>). Notably, no contaminating pAPCs were found within the isolated KC and T cell populations (Fig. S1F, G). However, these experimental settings do not exclude the potential for different T cell subsets within the PBT population, especially the memory T cell subset, to influence KC-dependent activation of naive T cells. Consequently, further experiments with isolated naive T cells were performed.

IFN $\gamma$ -pretreated keratinocytes activate naive human T cells in the absence of DCs

Isolated (negatively selected) naive CD4<sup>+</sup> T cells (Fig. 2a) were cocultured with untreated or IFN $\gamma$ -pretreated SEB-loaded KCs as described above. Similar to PBTs, the isolated naive T cells showed a significant induction of CD25 and CD69 expression after coculture with IFN $\gamma$ -pretreated KCs, and this induction was again higher than that observed after coculture, with either unloaded or SEB-loaded untreated KCs (Fig. 2b, c). Notably, this KC-dependent T cell activation was highly dependent on the cross-linking of HLA-DR and the TCR, since prior HLA-DR knockdown resulted in drastically decreased T cell activation (Fig. S2). Consistent with the surface expression pattern of CD25, IFN $\gamma$ -pretreated SEB-loaded KCs were able to initiate strong proliferation in naive T cells (Fig. 2d, e). These data suggest that KCs can indeed function as nonprofessional APCs.

CD54/LFA-1 and CD58/CD2 interactions are required for keratinocyte-dependent T cell stimulation

Costimulation of T cells by pAPCs induces the formation of a mature immunological synapse (IS) at the contact zone between the cells.<sup>34</sup> The IS consists of defined and in-part stable structures

that are involved in the transmission of signals through TCR/MHC interactions and costimulatory receptors. We investigated the contact zone between naive human T cells and IFN $\gamma$ -pretreated SEB-loaded primary KCs. As described for the contact zone between pAPCs and naive T cells, filamentous actin (F-actin) and LFA-1 accumulated in the contact zone between the IFN $\gamma$ -pretreated KCs and naive T cells (Fig. 3a, upper panel), indicating the formation of a mature IS. In addition, L-plastin (LPL), an actin-bundling protein that is associated with the stability of the IS, appeared in its phosphorylated form at the interaction site between the IFN $\gamma$ -pretreated KCs and naive T cells (Fig. 3a, lower panel). Since LPL phosphorylation at the IS requires costimulation,<sup>35</sup> the accumulation of phosphorylated LPL (pLPL) in the contact zone between the IFN $\gamma$ -pretreated KCs and naive T cells indicated the ability of the KCs to deliver costimulatory signals.

To identify the participating costimulatory receptors, costimulatory receptor expression on untreated and IFN $\gamma$ -pretreated KCs was analyzed using flow cytometry. In line with previous reports, our study showed that neither untreated nor IFN $\gamma$ -pretreated KCs expressed CD80 or CD86 (Fig. 3b).<sup>26</sup> However, we found that KCs expressed high levels of CD40 and CD58 on the cell surface, regardless of whether they were pretreated with IFN $\gamma$  (Fig. 3b). In addition, as described earlier, IFN $\gamma$ -pretreated KCs expressed high levels of CD54, whereas untreated KCs showed no CD54 expression (Fig. 3b). Additional costimulatory receptors were not detected on the surface of untreated or IFN $\gamma$ -pretreated KCs (Table S1).

To further determine which of the detected costimulatory receptors were required to deliver costimulatory signals to naive T cells, antibodies blocking the interaction between these receptors and their ligands were used. We observed strongly decreased activation of naive T cells cocultured with IFN $\gamma$ -pretreated KCs upon blockade of CD54 (Fig. 3c), which is in line with previous results from experiments performed with IFN $\gamma$ -pretreated KCs and memory T cells.<sup>26</sup> This decrease was probably due to a loss of T cell adherence to the IFN $\gamma$ -pretreated KCs (Fig. S3A, B). In contrast, blocking CD40 and its ligand CD40L did not influence KC-mediated T cell activation (Fig. 3c). Importantly, the blockade of CD58 on IFN $\gamma$ -pretreated SEB-loaded KCs caused significantly reduced activation of naive T cells (Fig. 3c), without disturbing T cell adherence to the KCs (Fig. S3A, B). These findings were independently confirmed by using an siRNA approach. Knocking down CD54 or CD58 expression on KCs using appropriate siRNAs (Fig. S3C) resulted in reductions in the KC-mediated activation of naive T cells similar to those observed in the antibody-mediated blockade experiments (Fig. 3d).

Given the observed accumulation of LFA-1 in the contact zone between naive T cells and IFN $\gamma$ -pretreated KCs, the CD54/LFA-1 interaction is probably involved in the initiation and stabilization of the contact zone between T cells and KCs. However, an analysis of LFA-1-dependent costimulatory signals in our coculture system was not possible, since upon CD54 blockade (antibody or siRNA mediated), contact between T cells and IFN $\gamma$ -pretreated KCs was lost (Fig. S3A, B).

To further investigate whether KCs transmit costimulatory signals through the interaction of CD58 with its ligand CD2 on T cells, the surface expression of CD2 on naive T cells was downregulated by using a modulating CD2-specific IgM antibody (CD2mod) (Fig. S3D, E). Indeed, naive T cells with reduced CD2 surface expression showed significantly reduced KC-mediated activation, as measured by the expression of CD25 and CD69 (Fig. 3e).

To finally clarify whether the interaction of CD58 and CD2 plays a key role in the costimulation of naive T cells by IFN $\gamma$ -pretreated KCs, we analyzed the expression of IL-2, a costimulation-dependent cytokine (Fig. 3f).<sup>36,37</sup> While the coculture of naive T cells with IFN $\gamma$ -pretreated KCs clearly induced the production of IL-2 by the T cells, blocking CD58 or CD2 abolished KC-initiated IL-

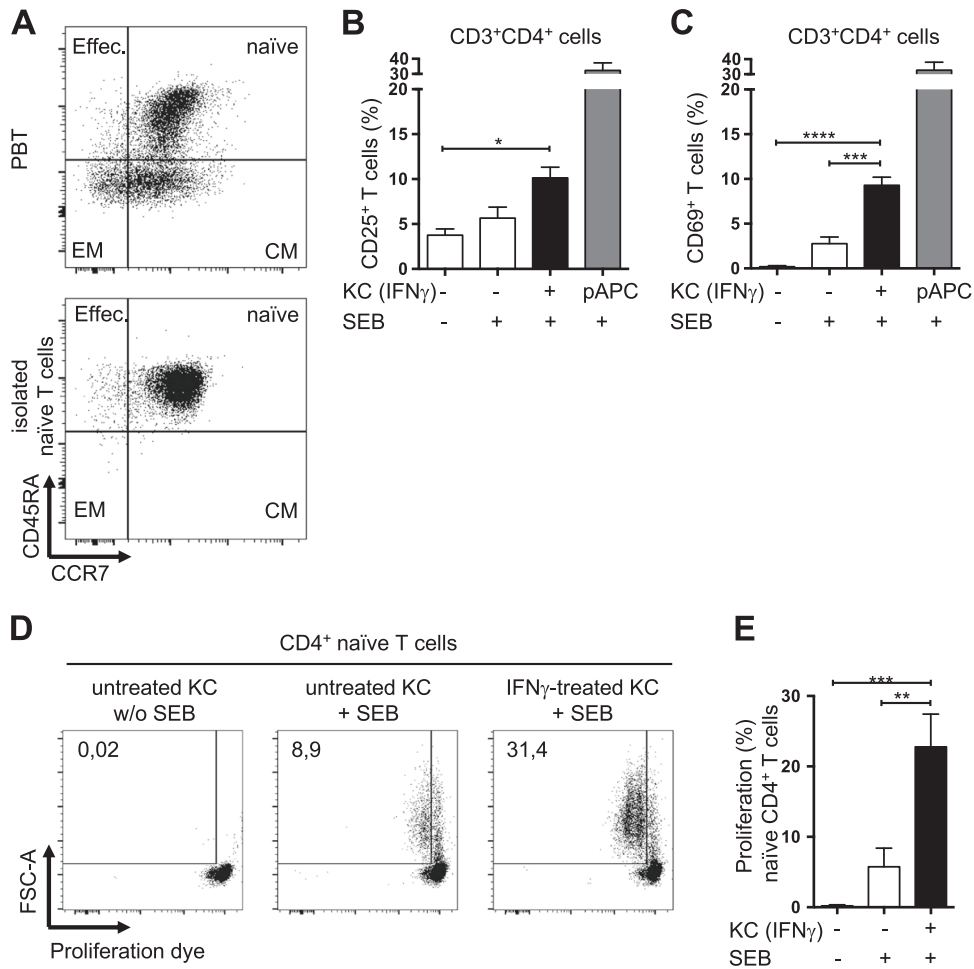

**Fig. 2** IFN $\gamma$ -pretreated keratinocytes activate naive T cells. **a** Representative dot plots of the surface expression of CD45RA and CCR7 on CD3<sup>+</sup> PBTs (upper panel) and isolated naive CD4<sup>+</sup> T cells (lower panel), as assessed by flow cytometry. **b–e** Naive CD4<sup>+</sup> T cells were cultured for the indicated time periods with untreated KCs (white bars) or IFN $\gamma$ -pretreated KCs (black bars) loaded with SEB (+) or not (–), or with professional antigen-presenting cells (pAPCs) loaded with SEB as a positive control (gray bars) and then analyzed by flow cytometry. Statistical evaluation of CD25 (**b**) and CD69 (**c**) expression after 24 h of coculture ( $n = 6$  individual T cell donors). Representative dot plots (**d**) and statistical evaluation (**e**) of the proliferation of naive CD4<sup>+</sup> T cells cocultured for 72 h ( $n = 6$  individual T cell donors). Proliferation was assessed by a CFDA dilution assay. Data are represented as the mean  $\pm$  SEM. \*\*\*\* $p < 0.0001$ ; \*\*\* $p < 0.001$ ; \*\* $p < 0.01$ ; \* $p < 0.05$ . See also Fig. S2

2 production (Fig. 3f). These results demonstrate the importance of CD58 and CD2 in costimulatory signaling during the KC-mediated activation of naive T cells.

IFN $\gamma$ -pretreated keratinocytes selectively initiate the differentiation of naive T cells into Th1 and Th17 cells. We next investigated whether KC–T cell interactions produce a particular cytokine milieu that determines the fate and subsequent differentiation of naive T cells. To address this question, the secretion of cytokines involved in the differentiation processes of distinct T cell subsets was analyzed in the supernatants of a 24 h coculture of KCs and naive T cells. In addition to IL-2, the proinflammatory cytokine IFN $\gamma$  was strongly secreted in the coculture of naive T cells and IFN $\gamma$ -pretreated KCs (Fig. 4a, b). Of note, the IFN $\gamma$  used for KC pretreatment was removed before initiating the T cell–KC coculture (Fig. S4B). Along with IFN $\gamma$ , which is involved in the Th1 differentiation process, IL-6, which is involved in Th17 differentiation, was highly secreted into the supernatant (Fig. 4c). Interestingly, except for IL-10, which was present in very low amounts, cytokines linked to the differentiation of other Th subsets, e.g., IL-4 (Th2 cells), IL-9 (Th9 cells), and IL-22 (Th22 cells), and effector cytokines (IL-17A and IL-17F) were not detectable in the coculture between naive T cells and either

untreated or IFN $\gamma$ -pretreated KCs (Fig. S4A). While the amounts of IL-2 and IFN $\gamma$  were similar after stimulation of naive T cells, with either IFN $\gamma$ -pretreated KCs or pAPCs, only a minor amount of TNF $\alpha$  secretion was observed in the supernatants of T cells cocultured with IFN $\gamma$ -pretreated KCs compared with those of T cells cocultured with pAPCs (Fig. 4d). Conversely, IL-6 was detected in the supernatants derived from KC–T cell cocultures; however, it was not found in the supernatants of T cells cocultured with pAPCs (Fig. 4c). These findings indicate that the functional outcome differs, depending on whether naive T cells are costimulated by KCs or pAPCs.

The particular nature of the observed cytokine milieu suggests that IFN $\gamma$ -pretreated KCs may specifically trigger the polarization of naive T cells toward Th1 and Th17 differentiation. We tested this hypothesis by coculturing naive T cells with untreated or IFN $\gamma$ -pretreated SEB-loaded KCs for 6 days. Thereafter, T cells were restimulated with PMA/ionomycin, and the production of cytokines and expression of transcription factors characteristic of Th1, Th2, or Th17 cells were determined by flow cytometry. We found drastically increased production of IFN $\gamma$  (Th1-associated) and IL-17A (Th17-associated) in the T cells cocultured with IFN $\gamma$ -pretreated KCs compared with the T cells cocultured with untreated KCs (Fig. 4e (upper and lower panels, respectively), f,

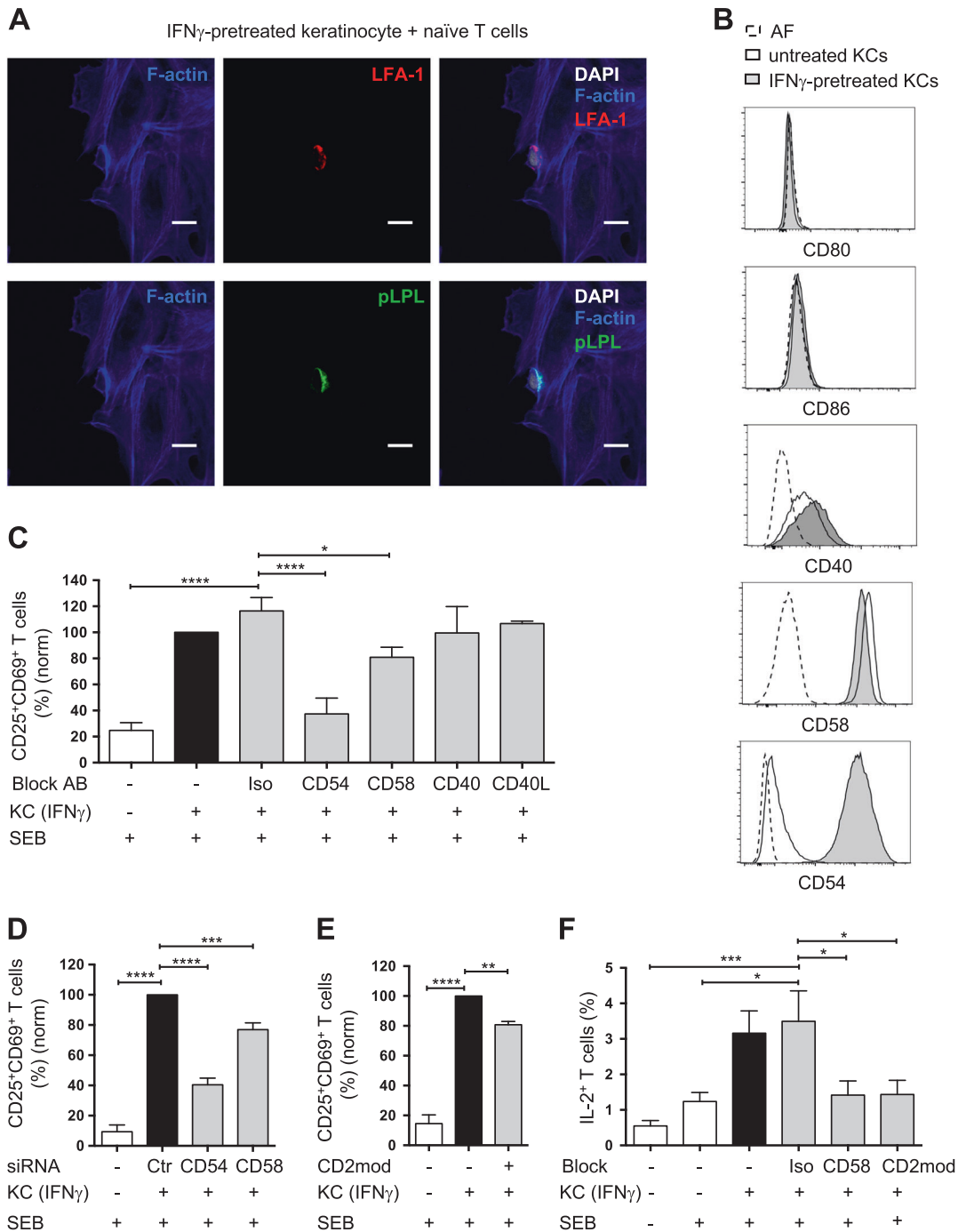

**Fig. 3** CD54/LFA-1 and CD58/CD2 interactions are needed for keratinocyte-dependent T cell activation. **a** Representative confocal microscopy image of naive CD4<sup>+</sup> T cells cultured for 30 min with IFN $\gamma$ -pretreated SEB-loaded KCs. **Upper panel:** immunofluorescence staining for F-actin (blue) and LFA-1 (red) with DAPI staining (white). **Lower panel:** immunofluorescence staining for F-actin (blue) and phosphorylated L-plastin (pLPL, green) with DAPI staining (white). Scale bar = 10  $\mu$ m. **b** Representative histograms of the surface expression of costimulatory receptors on untreated KCs (black line, white background) and KCs pretreated with IFN $\gamma$  for 24 h (black line, gray background). Untreated KCs stained with an isotype control antibody (AF): dashed line, white background. **c–f** Naive CD4<sup>+</sup> T cells were cultured for 24 h with untreated KCs (white bars) or IFN $\gamma$ -pretreated KCs (black and gray bars) loaded with SEB (+) and then analyzed by flow cytometry. The effect of isotype control antibodies (Iso), blocking antibodies against costimulatory receptors (CD54, CD58, CD40, and CD40L) (**c**), siRNA treatment of KCs (control (Ctr), CD54-specific, or CD58-specific siRNAs) (**d**), or CD2 downmodulation (CD2mod) in T cells (**e**) on CD25 and CD69 expression after 24 h of coculture ( $n = 6$  individual T cell donors). The data were normalized to the percentage of CD25<sup>+</sup>CD69<sup>+</sup> naive CD4<sup>+</sup> T cells cultured with IFN $\gamma$ -pretreated KCs loaded with SEB (black bar). **f** Effect of blocking antibodies against CD58 or CD2 downmodulation (CD2mod) in T cells on intracellular IL-2 expression after 24 h of coculture ( $n = 6$  individual T cell donors). Data are represented as the mean  $\pm$  SEM. \*\*\*\* $p < 0.0001$ ; \*\*\* $p < 0.001$ ; \*\* $p < 0.01$ ; \* $p < 0.05$ . See also Fig. S3

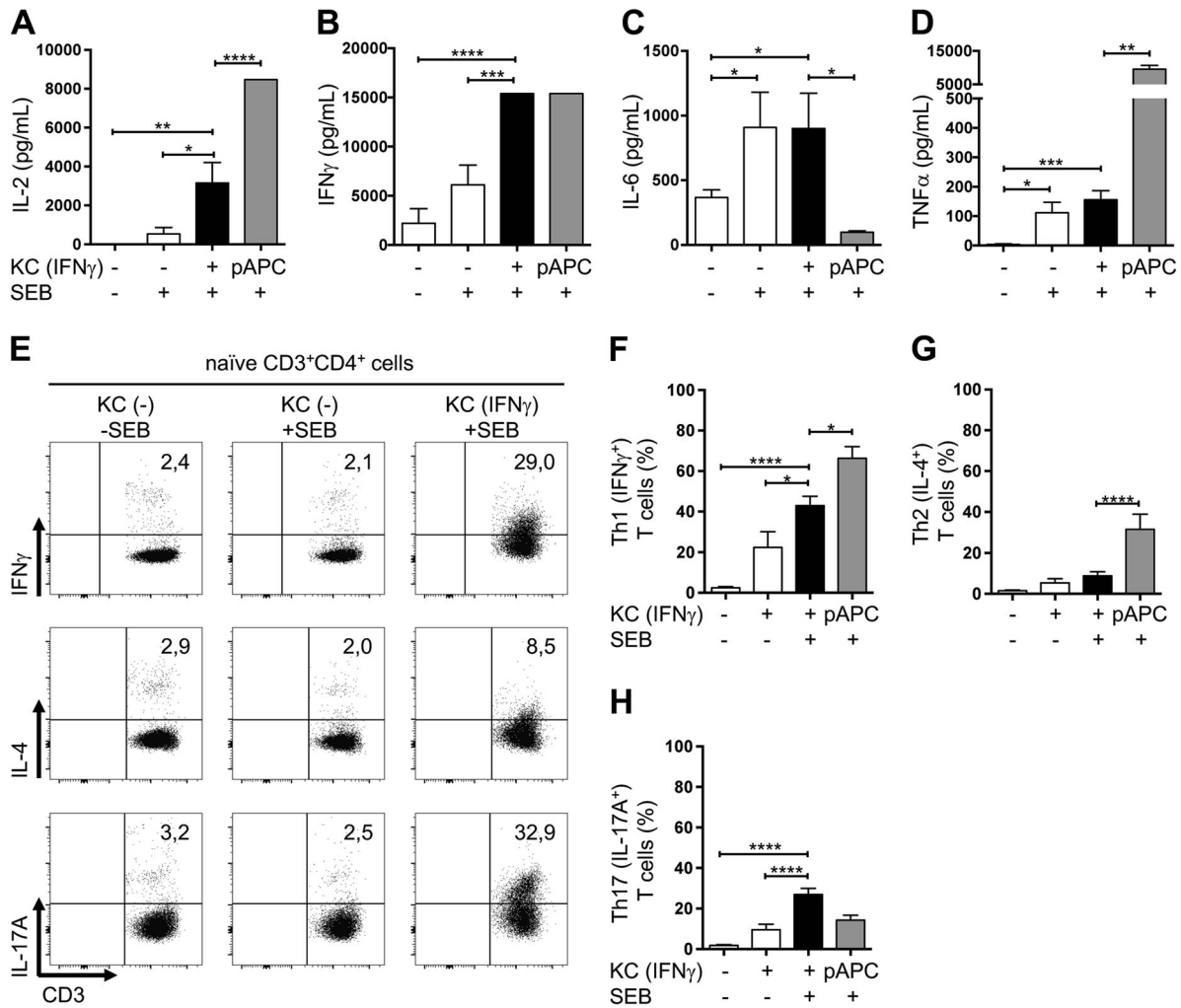

**Fig. 4** IFN $\gamma$ -pretreated keratinocytes initiate T cell-specific cytokine production, triggering Th1 and Th17 differentiation. Naive CD4<sup>+</sup> T cells were cultured for the indicated time periods with untreated KCs (white bars) or IFN $\gamma$ -pretreated KCs (black bars) loaded with SEB (+) or not (-) and then analyzed by flow cytometry. Professional antigen-presenting cells (pAPCs) loaded with SEB served as a positive control (gray bars). Amounts of secreted IL-2 (a), IFN $\gamma$  (b), IL-6 (c), and TNF $\alpha$  (d) after 24 h of coculture ( $n = 6$  individual T cell donors). Secreted cytokine amounts were analyzed by a cytokine bead array. Representative dot plots (e) and statistical evaluation of the differentiation into Th1 (IFN $\gamma$ <sup>+</sup>) cells (f), Th2 (IL-4<sup>+</sup>) cells (g), and Th17 (IL-17A<sup>+</sup>) cells (h) after 6 days of coculture ( $n = 5$  individual T cell donors). Intracellular cytokine expression was analyzed after PMA/ionomycin treatment. Data are represented as the mean  $\pm$  SEM. \*\*\*\* $p < 0.0001$ ; \*\*\* $p < 0.001$ ; \*\* $p < 0.01$ ; \* $p < 0.05$ . See also Fig. S4

and h). In contrast, the Th2-associated cytokine IL-4 was hardly detectable in the T cells cocultured for 6 days with untreated or IFN $\gamma$ -pretreated KCs (Fig. 4f (middle panel) and g).

To independently validate whether KCs initiate selective differentiation into Th1 and Th17 cells, the expression of the transcription factors T-bet, GATA-3, and ROR $\gamma$ t, which are functionally linked to Th1, Th2, and Th17 cell differentiation, respectively, was determined. In line with the observed cytokine pattern, the expression of T-bet (Fig. S4C, D) and ROR $\gamma$ t (Fig. S4C, F), but not that of GATA-3 (Fig. S4C, E), was highly enhanced in the T cells cocultured for 6 days with IFN $\gamma$ -pretreated KCs compared with the T cells cocultured with untreated KCs.

Interestingly, compared with the coculture with IFN $\gamma$ -pretreated KCs, the 6-day coculture of pAPCs and naive T cells initiated higher frequencies of IFN $\gamma$  (Th1)- and IL-4 (Th2)-producing T cells, but a lower frequency of IL-17 (Th17)-producing T cells (Fig. 4f-h). Together, these results indicated that the interaction of primary IFN $\gamma$ -pretreated KCs with naive T cells generated a cytokine milieu that preferentially triggered Th1 and Th17 differentiation, whereas

coculture with pAPCs preferentially triggered differentiation into Th1 and Th2 cells.

Keratinocyte-initiated Th1 differentiation is dependent on costimulation via CD58/CD2

As demonstrated above, IFN $\gamma$ -pretreated primary human KCs, which naturally lack the expression of CD80/CD86, were able to costimulate naive human T cells via the interaction of CD58 (on KCs) with CD2 (on T cells), resulting in IL-2 production by T cells and T cell proliferation (Figs. 3f, 2e). We next tested whether costimulation by CD58/CD2 differentially regulates cytokines related to the above-mentioned KC-induced T cell differentiation. Preventing the CD58/CD2 interaction prior to coculturing T cells with IFN $\gamma$ -pretreated KCs, either by preincubation with a blocking anti-CD58 antibody (CD58) or by antibody-mediated downmodulation of CD2 (CD2mod), diminished the early induction of IFN $\gamma$  production in T cells (within 24 h) compared with treatment with isotype control antibodies (Iso) (Fig. 5a). Since the specific cytokine milieu ultimately dictates T cell

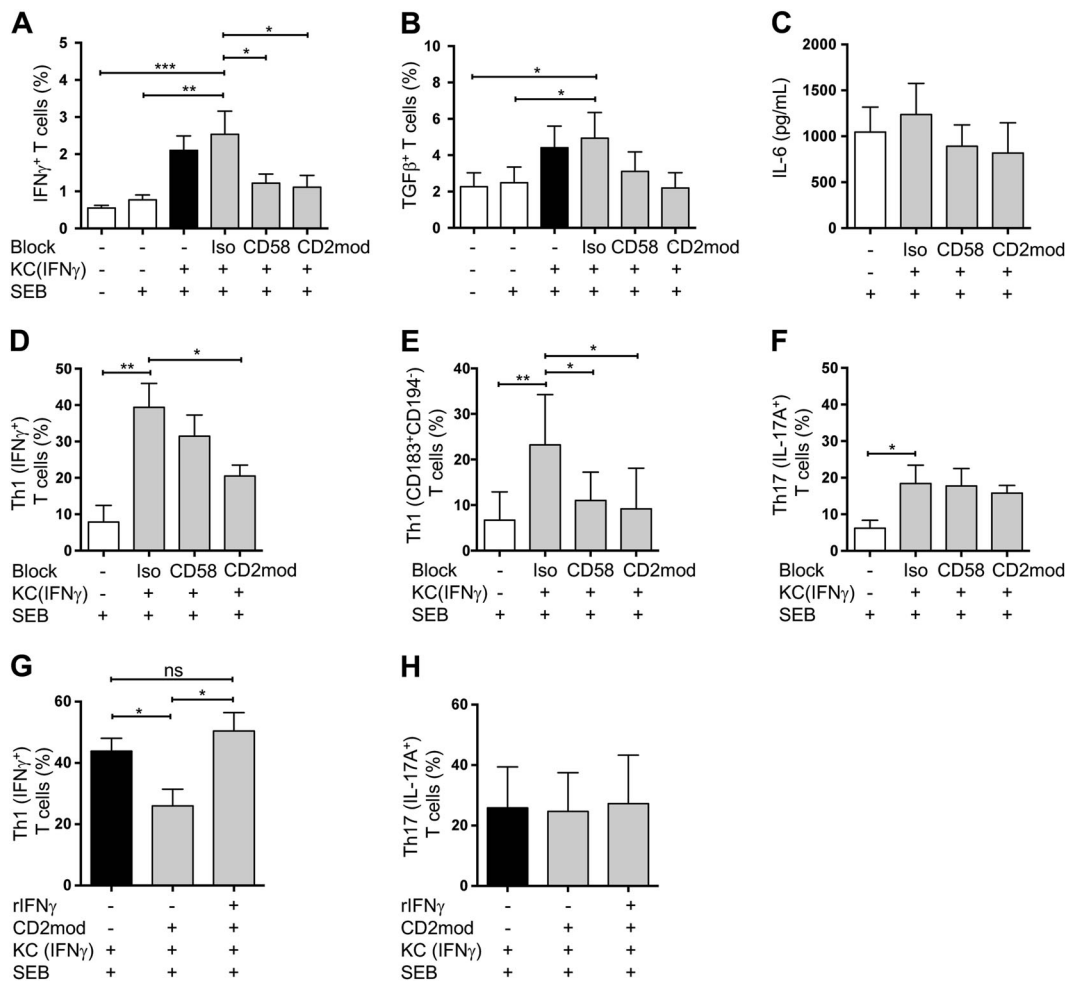

**Fig. 5** Keratinocyte-initiated Th1 differentiation is dependent on costimulation through CD58/CD2. Naive CD4<sup>+</sup> T cells were cultured for the indicated time periods with untreated KCs (white bars) or IFN $\gamma$ -pretreated KCs (black and gray bars) loaded with SEB (+) or not (-). Cytokine expression in the T cells was analyzed by flow cytometry, or cytokine secretion into the supernatants was determined by a cytokine bead array. Effects of isotype control antibodies (Iso), blocking antibodies against CD58, or CD2 downmodulation (CD2mod) in T cells on intracellular IFN $\gamma$  expression (a), TGF $\beta$  expression (b), and IL-6 secretion into the supernatant (c) after 24 h of coculture ( $n \geq 6$  individual T cell donors). Effects of isotype control antibodies (Iso), blocking antibodies against CD58, or CD2 downmodulation (CD2mod) in T cells on the differentiation of Th1 (IFN $\gamma$ <sup>+</sup>) cells (d), Th1 (CD183<sup>+</sup>CD194<sup>+</sup>) cells (e), and Th17 (IL-17A<sup>+</sup>) (f) after 6 days of coculture. Intracellular cytokine expression and CD183 and CD194 surface expression were analyzed after PMA/ionomycin treatment ( $n \geq 6$  individual T cell donors). Effects of exogenously added recombinant IFN $\gamma$  (rIFN $\gamma$ ) on Th1 (IFN $\gamma$ <sup>+</sup>) (g) and Th17 (IL-17A<sup>+</sup>) (h) differentiation after CD2 downmodulation (CD2mod) in a 6-day coculture ( $n = 4$  individual T cell donors). Intracellular cytokine expression was analyzed after PMA/ionomycin treatment. Data are represented as the mean  $\pm$  SEM. \*\*\* $p < 0.001$ ; \*\* $p < 0.01$ ; \* $p < 0.05$ ; and ns not significant. See also Fig. S5

differentiation, this finding indicated that the CD58/CD2 interaction may be important in Th1 differentiation. In contrast, transforming growth factor  $\beta$  (TGF $\beta$ ), a cytokine crucially involved in Th17 differentiation,<sup>38</sup> was equally produced in naive T cells cultured with IFN $\gamma$ -pretreated KCs, regardless of whether CD58/CD2 signaling was blocked (Fig. 5b). IL-6, another cytokine involved in Th17 differentiation, was secreted by untreated and IFN $\gamma$ -pretreated KCs rather than by T cells (Fig. S5A, B), and was also not influenced by blocking the CD58/CD2 interaction (Fig. 5c).

Next, we analyzed T cell differentiation following coculture with IFN $\gamma$ -pretreated KCs for 6 days. Upon blockade of CD58 or CD2, fewer Th1 cells were found in the blocking antibody-treated cocultures than in the cocultures of cells pretreated with isotype control antibodies (Fig. 5d). Consistent with these results, the expression of surface markers associated with Th1 cells (CD183<sup>+</sup>CD194<sup>+</sup>, reviewed in ref. 39) was induced upon coculture with IFN $\gamma$ -pretreated KCs, but significantly diminished after blockade of CD58 and CD2, compared with

coculture in the presence of an isotype control antibody (Fig. 5e). In contrast, the amount of Th17 cells was not affected by blocking CD58/CD2 signaling (Fig. 5f). Together, these data reveal an important role for costimulation through CD58/CD2 in KC-initiated Th1 differentiation, while this costimulation was not involved in Th17 polarization.

One plausible explanation for the diminished Th1 differentiation upon CD58/CD2 blockade could be diminished IFN $\gamma$  production within the first 24 h (compare Fig. 5a). To address this point, recombinant IFN $\gamma$  (rIFN $\gamma$ ) was exogenously added to a coculture of IFN $\gamma$ -pretreated KCs and CD2-downmodulated naive T cells, and T cell differentiation was assessed after 6 days. Indeed, supplementation with rIFN $\gamma$  rescued the diminished Th1 differentiation caused by blocking CD58/CD2 costimulation (Fig. 5g). As expected, this treatment did not influence Th17 differentiation (Fig. 5h). Together, these results demonstrate a clear relationship between costimulatory signaling via CD58/CD2 during the interaction of primary KCs with naive T cells and the generation of a cytokine milieu favoring Th1 differentiation.

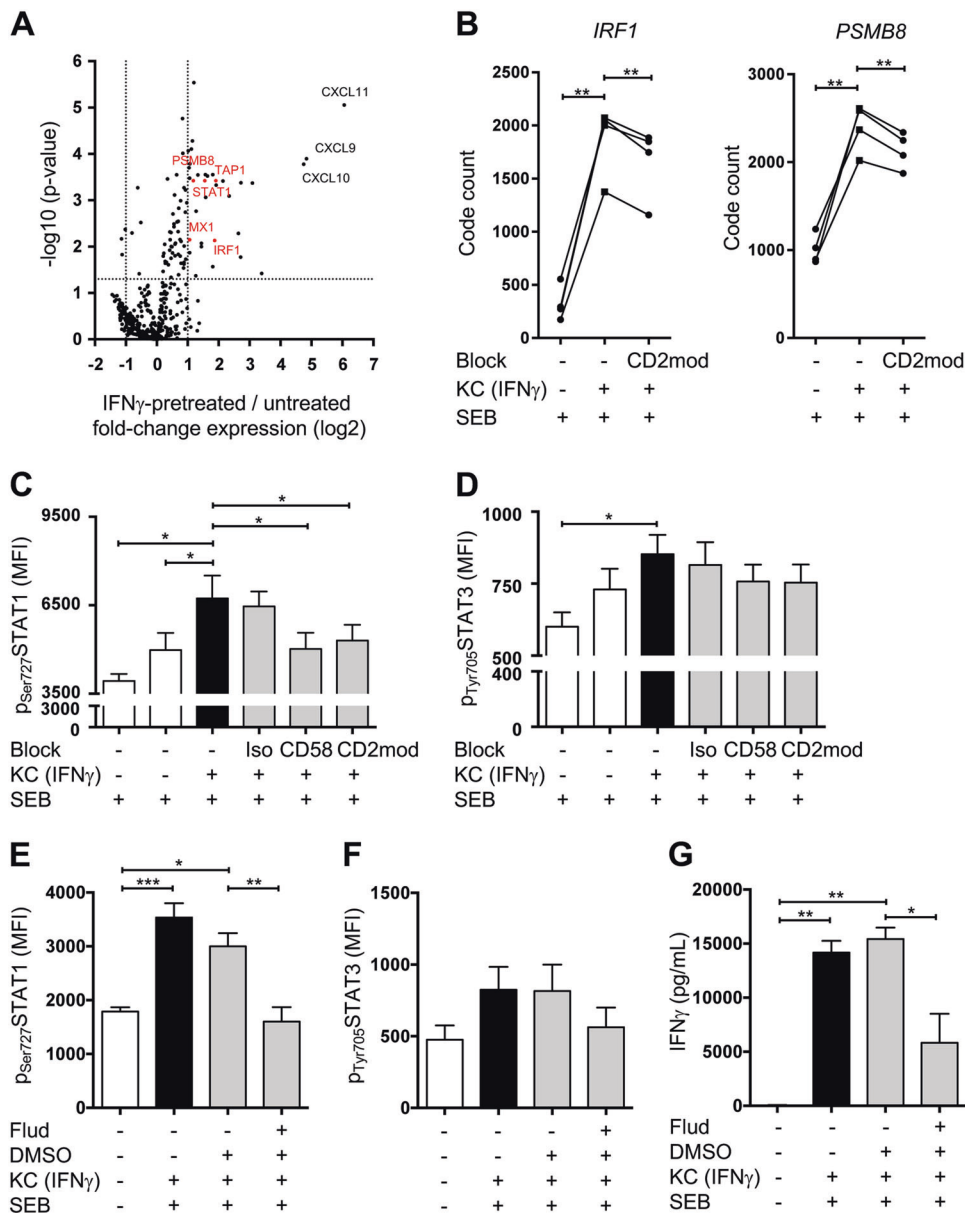
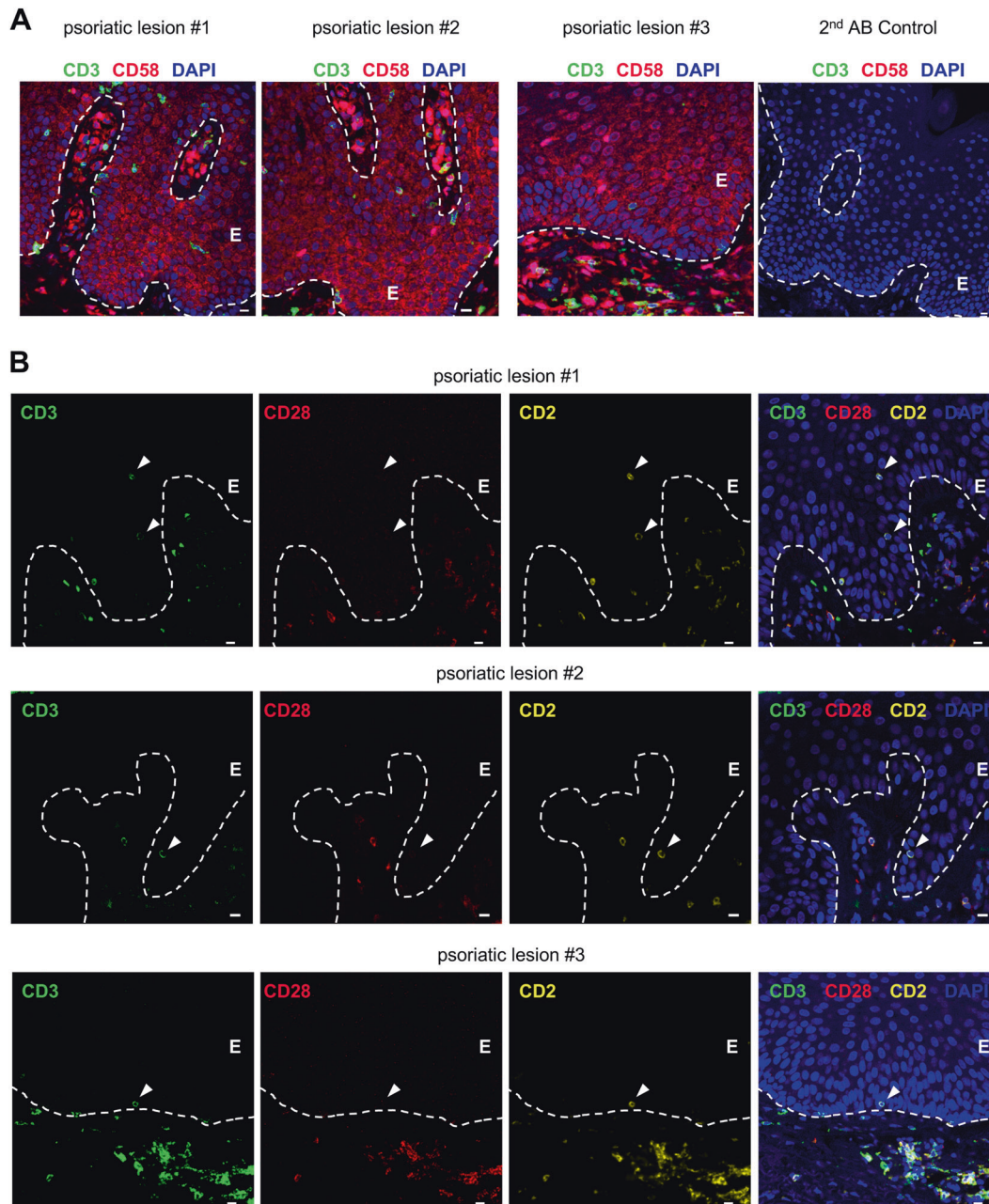

**Fig. 6** IFN $\gamma$ -pretreated keratinocytes initiate STAT1 phosphorylation in naive T cells through CD58/CD2 costimulation. Naive CD4<sup>+</sup> T cells were cultured for the indicated time periods with untreated KCs (white bars) or IFN $\gamma$ -pretreated KCs (black and gray bars) loaded with SEB and then analyzed by nCounter GEx (mRNA expression) and flow cytometry. **a** Volcano plot of the fold change in the mRNA code counts (log<sub>2</sub> transformed) plotted against its significance (-log<sub>10</sub>-transformed p value). Fold changes were calculated from the mRNA code counts isolated from naive CD4<sup>+</sup> T cells cultured with IFN $\gamma$ -pretreated KCs compared with those from naive CD4<sup>+</sup> T cells cultured with untreated KCs loaded with SEB for 4 h (red dots indicate STAT1-regulated genes). **b** Effects of CD2 downmodulation (CD2mod) on the mRNA code counts of *IRF1* and *PSMB8* in a 4-h coculture ( $n = 4$  individual T cell donors; each dot represents a single data point derived from individual T cell donors). mRNA expression was analyzed by Nanostring (Seattle, Washington; nCounter human Immunology Panel). Effects of isotype control antibodies (Iso), blocking antibodies against CD58, or CD2 downmodulation (CD2mod) in T cell-specific STAT1 (**c**) and STAT3 (**d**) phosphorylation ( $n = 5$  individual T cell donors) after 24 h of coculture. Effect of fludarabine (Flud) treatment on T cell-specific STAT1 (**e**) and STAT3 (**f**) phosphorylation or IFN $\gamma$  secretion into the supernatant (**g**) ( $n = 4$  individual T cell donors) after 24 h of coculture. Data are represented as the mean  $\pm$  SEM. \*\*\* $p < 0.001$ ; \*\* $p < 0.01$ ; \* $p < 0.05$ . See also Fig. S6

IFN $\gamma$ -pretreated keratinocytes induce STAT1 expression and phosphorylation in naive T cells through CD58/CD2 costimulation. Next, we aimed to understand the molecular basis of the correlations between T cell-specific IFN $\gamma$  production and subsequent Th1 polarization, and CD58/CD2-mediated costimulation by KCs. To address this issue, total RNA was purified from naive T cells that were cultured with either untreated or IFN $\gamma$ -pretreated KCs for 4 h, and the expression of ~600 genes associated with immunological pathways was assessed by the nCounter platform of Nanostring. Forty-six genes had strongly upregulated

expression in the naive T cells cocultured with IFN $\gamma$ -pretreated KCs compared with the naive T cells cocultured with untreated KCs (Fig. S6A). Differential expression analysis of transcripts derived from five individual donors and subsequent ingenuity pathway analysis predicted that the upregulated genes were associated with pathways linked to Th1 activation and differentiation, as well as IFN signaling (Fig. 6a, and data not shown). More precisely, the expression of genes (e.g., interferon regulatory factor 1 (IRF1) and proteasome subunit beta type-8 (PSMB8)) linked to STAT1 signaling,<sup>40,41</sup> as well as the expression of STAT1 itself, was



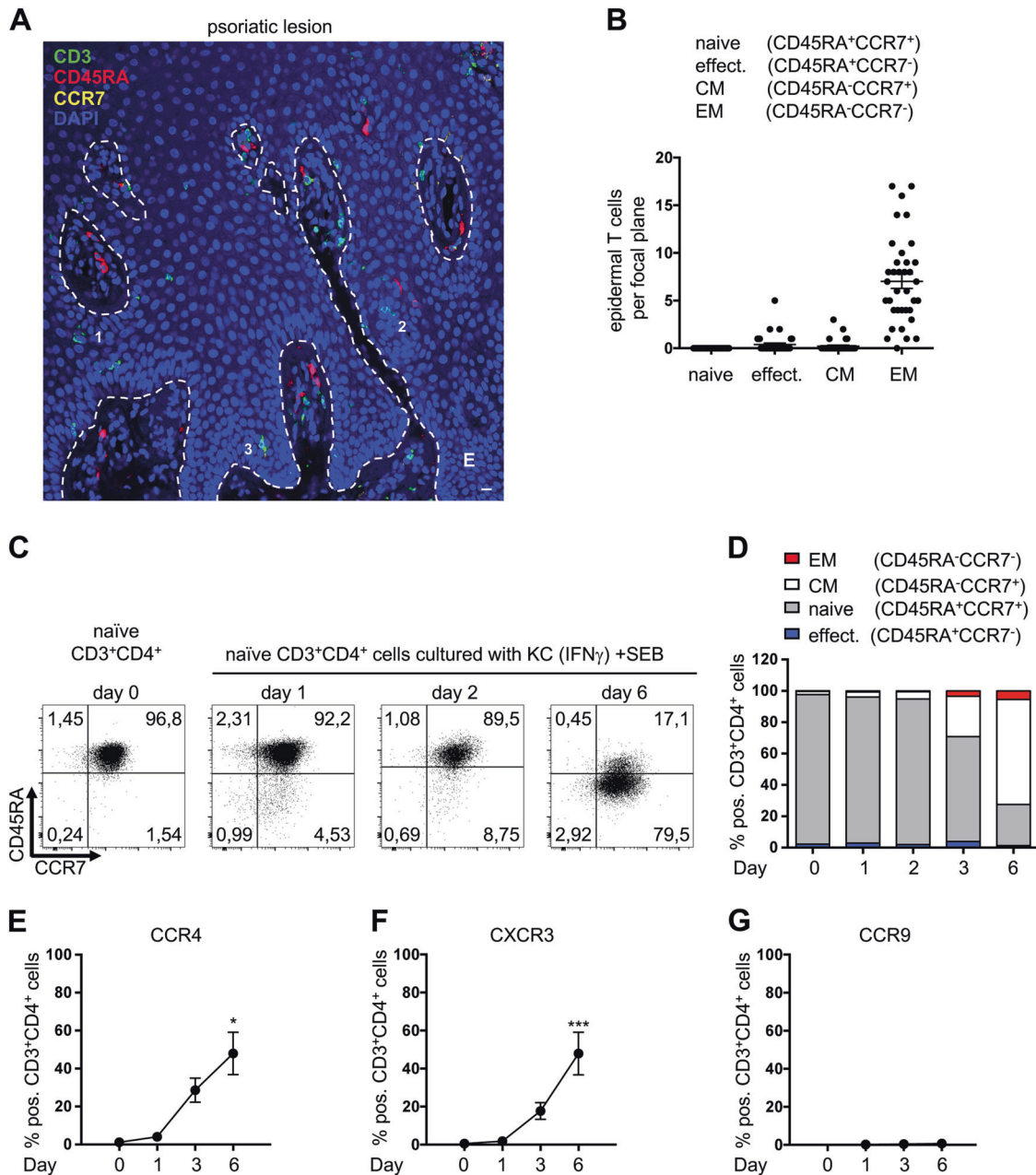

**Fig. 7** CD58 (on KCs) and CD2 (on T cells), not CD28 (on T cells), are detectable in the epidermis of psoriatic skin lesions. Representative immunohistochemical staining of punch biopsies of skin lesions from three different psoriasis patients, using an Opal-4-color IHC kit. **a** CD3 (green), CD58 (red), and DAPI (blue). For the secondary antibody (2<sup>nd</sup> AB) control, all reagents except the primary antibodies ( $\alpha$ CD3 and  $\alpha$ CD58) were used. **b** CD3 (green), CD28 (red), CD2 (yellow), and DAPI (blue). The dashed white line represents the border between the epidermis (E) and the dermis or a hair follicle. White triangles highlight epidermal T cells expressing CD2 but not CD28

upregulated in naive T cells cultured with IFN $\gamma$ -pretreated KCs (Fig. 6a). Notably, this link to IFN $\gamma$  signaling was not due to IFN $\gamma$  supplementation, since the IFN $\gamma$  used for KC pretreatment was washed out before naive T cells were added to the KCs (Fig. S4B). Consistent with our findings described above, the expression of IRF1 and PSMB8 was significantly diminished, when CD58/CD2 signaling was blocked by downmodulation of CD2 expression on naive T cells, prior to coculture with IFN $\gamma$ -pretreated KCs (Fig. 6b).

To further assess the role of CD58/CD2-mediated costimulation in KC-dependent T cell activation and STAT1 signaling in an independent experiment, we analyzed the phosphorylation, which reflects activation of STAT1 and other STAT molecules linked to

Th1 and Th17 differentiation in T cells cocultured with untreated or IFN $\gamma$ -pretreated KCs for 24 h. Phospho-flow cytometry revealed that STAT1 was highly phosphorylated in the naive T cells cultured with IFN $\gamma$ -pretreated KCs (Fig. 6c). In addition, coculture with IFN $\gamma$ -pretreated KCs led to enhanced phosphorylation of STAT5 (associated with Th1 differentiation) (Fig. S6B) and STAT3 (associated with Th17 differentiation) (Fig. 6d) in naive T cells. In contrast, the phosphorylation of STAT4, which is also linked to Th1 differentiation, was not enhanced in the naive T cells cultured with IFN $\gamma$ -pretreated KCs compared with those cultured with untreated KCs (Fig. S6C). The phosphorylation of STAT1 but not that of STAT5 was significantly reduced upon blockade of CD58 and CD2 (Fig. 6c, S6B). In line with the previous observation that Th17



**Fig. 8** CD45RA<sup>+</sup>CCR7<sup>-</sup> (effector), CD45RA<sup>+</sup>CCR7<sup>+</sup> (CM), and CD45RA<sup>-</sup>CCR7<sup>-</sup> (EM) T cells but not CD45RA<sup>+</sup>CCR7<sup>+</sup> (naive) T cells are detected in psoriatic skin. Punch biopsies of psoriatic skin were stained for naive, effector (effect.), central memory (CM), and effector memory (EM) T cells. Naive T cells were cultured for 6 days with IFN $\gamma$ -pretreated SEB-loaded KCs and analyzed for surface expression of the indicated chemokine receptors. **a** Representative immunohistochemical staining of a skin lesion from a psoriasis patient (punch biopsy), using an Opal-4-color IHC kit (CD3 (green), CD45RA (red), CCR7 (yellow), and DAPI (blue)). Cells 1 and 2: CD3<sup>+</sup>CD45RA<sup>-</sup>CCR7<sup>-</sup> (EM); Cell 3: CD3<sup>+</sup>CD45RA<sup>+</sup>CCR7<sup>+</sup> (CM). The dashed white line represents the border between the epidermis (E) and the dermis or a hair follicle. An example of single staining is shown in Figure S7A. **b** Statistical analysis of the number of epidermal T cells per focal plane, with the T cells separated into naive, effector, CM, and EM T cells. **c–d** Representative dot plot (**c**) and statistical evaluation (**d**) of the surface expression of CD45RA and CCR7 following coculturing of naive CD4<sup>+</sup> T cells with IFN $\gamma$ -pretreated KCs over time ( $n = 4$  individual T cell donors). Effects of IFN $\gamma$ -pretreated KCs on the surface expression of CCR4 (**e**), CXCR3 (**f**), and CCR9 (**g**) on naive T cells over time ( $n = 4$  individual T cell donors). Data are represented as the mean  $\pm$  SEM. \*\*\* $p < 0.001$  and \* $p < 0.05$ . See also Fig. S7

differentiation was not linked to CD58/CD2-mediated costimulation, enhanced STAT3 phosphorylation was not diminished upon blocking CD58/CD2-mediated costimulation (Fig. 6d).

To validate the link between CD58/CD2-dependent STAT1 phosphorylation and CD58/CD2-induced IFN $\gamma$  production, we blocked STAT1 phosphorylation with fludarabine and analyzed IFN $\gamma$  production in a coculture of IFN $\gamma$ -pretreated KCs and naive T cells after 24 h. Phospho-flow cytometry revealed

selective inhibition of KC-initiated STAT1 phosphorylation upon fludarabine pretreatment (Fig. 6e), whereas STAT3 and STAT5 phosphorylation was not significantly influenced (Fig. 6f, S6D). Indeed, this inhibition of KC-initiated STAT1 phosphorylation caused diminished IFN $\gamma$  secretion (Fig. 6g). In contrast, the secretion of IL-2, which is not regulated by STAT1, was not affected by the inhibition of STAT1 phosphorylation (Fig. S6E).

Together, these experiments demonstrate that the costimulation of primary human naive T cells by antigen-loaded primary KCs through CD58/CD2 plays a crucial role in the differentiation of Th1 cells. Thus, KCs initiate STAT1 phosphorylation and subsequent IFN $\gamma$  production in T cells.

T cells located in the epidermis of psoriatic lesions express CD2 but not CD28

To address the potential relevance of the interplay between T cells and KCs during the pathogenesis of chronic inflammatory skin diseases, we next analyzed skin tissue sections from psoriasis patients by using Opal Multiplex immunohistochemistry. To validate the potential activation of T cells in the skin through the CD58/CD2 interaction, we first determined the expression of CD58 on KCs in psoriatic skin lesions. Indeed, all KCs expressed CD58. Some individual cells in the epidermis and dermis showed even stronger expression levels (Fig. 7a). Analyzing CD2, the counterpart of CD58 expressed on T cells, in these skin lesions in comparison with CD28, the counterpart of CD80/86, interestingly revealed that all epidermal T cells expressed CD2 but not CD28 (Fig. 7b (white triangle)). In contrast, the T cells located in the dermis or hair follicle regions expressed both costimulatory molecules. The lack of CD80/86 on KCs and CD28 on T cells in situ in the epidermis supports our hypothesis that the interplay between CD58 and CD2 plays a crucial role in KC-mediated T cell costimulation and activation in the epidermis.

Naive T cells lose CD45RA and CCR7 surface expression but upregulate the expression of skin-homing factors after direct interaction with IFN $\gamma$ -pretreated keratinocytes

One remaining question was whether the phenotype of T cells in psoriatic skin lesions reflects the phenotype observed after costimulation of human naive T cells by IFN $\gamma$ -pretreated KCs. In agreement with previous studies,<sup>42,43</sup> immunofluorescence staining revealed the appearance of CD3<sup>+</sup>CD45RA<sup>+</sup>CCR7<sup>-</sup> (effector), CD3<sup>+</sup>CD45RA<sup>-</sup>CCR7<sup>+</sup> (CM), and CD3<sup>+</sup>CD45RA<sup>-</sup>CCR7<sup>-</sup> (EM) T cells but not CD3<sup>+</sup>CD45RA<sup>+</sup>CCR7<sup>+</sup> (naive) T cells within the dermis or epidermis of lesional skin (Fig. 8a, b (single-staining images in S7A)) and healthy skin (Fig. S7A). In particular, the T cells in the epidermis of psoriatic lesions showed no expression of CD45RA or CCR7 (Fig. 8a, b).

This finding may be explained by the results from our in vitro coculture system. In that system, T cells that encountered primary KCs were quickly activated and downregulated the expression of surface markers (CD45RA and CCR7) for naive T cells (Fig. 8c, d).

Interestingly, at the same time, naive T cells that were cultured with IFN $\gamma$ -pretreated KCs specifically upregulated the expression of the skin-homing factors CCR4 (Fig. 8e) and CCR8 (Figure S7B). Together with these specific skin-homing factors, CXCR3 (Fig. 8f), CCR3 (Fig. S7C), and CCR5 (Fig. S7D) also exhibited upregulated expression. CXCR3 is a chemokine receptor that is found on T cells localized in different tissue types, including the skin. In contrast, the expression of CCR9 (Fig. 8g), which is associated with gut homing in T cells, was not upregulated. Thus, primary KCs selectively initiated the expression of skin-homing factors needed to retain T cells in the skin, whereby the characteristic expression profile of naive T cells was lost.

## DISCUSSION

In this study, we aimed to clarify the potential of primary human KCs to act as nonprofessional APCs. In contrast to previous studies, our study used cocultures of primary human KCs with naive human T cells in the absence of any pAPCs (e.g., monocytes or DCs). Therefore, we demonstrated the ability of primary human IFN $\gamma$ -pretreated KCs to costimulate and activate naive human T cells, even in the absence of CD80- or CD86-mediated costimulation. Instead, two other costimulatory receptor pairs

were found to be involved in KC-dependent T cell activation, namely, CD58/CD2 and CD54/LFA-1.

In addition to influencing early T cell activation events, CD58/CD2 interactions played a crucial role during KC-initiated T cell differentiation. Upon blockade of CD58/CD2-mediated costimulation, inhibited IFN $\gamma$  production led to a dysregulated Th1-associated cytokine milieu that caused severely diminished Th1 differentiation. Furthermore, STAT1 mRNA expression levels and phosphorylation in T cells revealed a close correlation to CD58/CD2-mediated costimulation. In an earlier study, CD2 signaling was found to enhance binding of STAT1 to intronic STAT binding regions in the IFN $\gamma$ -encoding gene within lamina propria T cells.<sup>44</sup> We observed diminished IFN $\gamma$  production after the inhibition of STAT1 phosphorylation. Therefore, we propose that CD58/CD2-mediated costimulation of untransformed naive T cells by KCs initiates IFN $\gamma$  production through STAT1 signaling.

In addition to the costimulation delivered through CD58/CD2, the interplay between CD54/LFA-1 was highly involved in the KC-dependent activation of naive T cells. Contrary to the effect of inhibiting CD58/CD2 signaling, the main effect of blocking the CD54/LFA-1 interaction appeared to be the disruption of firm cell-cell contact formation, which also prevented costimulation through CD58/CD2 (Figure S3A, B). In contrast, adhesion of T cells to KCs was not influenced by blocking the interaction of CD58/CD2 (Figure S3A, B). This adhesion still allowed signaling via CD54/LFA-1 while costimulation through CD58/CD2 was inhibited. Verma et al. and others demonstrated that LFA-1 signaling promoted Th1 differentiation by upregulating T-bet expression.<sup>45–48</sup> This result would explain the high expression of T-bet in naive T cells cultured with IFN $\gamma$ -pretreated KCs in the presence of CD58/CD2 blockade (Figure S5C). In addition, another study showed that the interaction of CD54/LFA-1 increased the phosphorylation of STAT3 and inhibited differentiation into Th2 cells.<sup>49,50</sup> STAT3 is a signaling molecule that regulates both T cell migration and Th17 differentiation.<sup>51</sup> These observations agree with our data showing that KCs initiate Th17 differentiation of naive T cells independent of the interaction between CD58 and CD2. Furthermore, the CD54/LFA-1-mediated phosphorylation of STAT3 fits our observation that STAT3 phosphorylation is still upregulated in naive T cells cultured with IFN $\gamma$ -pretreated KCs in the absence of CD58/CD2-mediated costimulation. Other studies also provided evidence for the involvement of LFA-1 in Th17 differentiation.<sup>52</sup> However, the abolished T cell adhesion to KCs in our in vitro coculture system upon CD54/LFA-1 blockade did not allow further detailed analysis.

In our experiments, TGF $\beta$ , which is reported to be important in inducing Th17 differentiation (reviewed by Zhang et al.<sup>38</sup>), was produced by T cells cultured with IFN $\gamma$ -pretreated KCs (Figure S5B). In combination with IL-6, small amounts of TGF $\beta$  are sufficient to trigger Th17 differentiation.<sup>53</sup> The fact that the production of both cytokines was not related to CD58/CD2 interactions provides an additional explanation for the finding that Th17 polarization was CD58/CD2-independent.

Our coculture settings (i.e., IFN $\gamma$  to stimulate KCs and an *S. aureus*-derived superantigen (SEB) for polyclonal T cell activation) were originally chosen to represent some of the pathophysiological conditions of psoriasis vulgaris. First, the preincubation of KCs with IFN $\gamma$  mimics the situation of a proinflammatory environment. Thus, skin trauma, a trigger of the Koebner phenomenon of psoriasis, leads to the increase in IFN $\gamma$  needed for KC activation.<sup>54</sup> During wound healing, natural killer T cells (NKT cells) enter the wound and release IFN $\gamma$  in early-wound infiltrates.<sup>55,56</sup> Furthermore, colonization of the skin by SAG-producing *S. aureus* strains is associated with the severity of psoriasis vulgaris.<sup>57</sup> In addition to these conditions found in psoriatic lesions, we mimicked, to some extent, the pathophysiological conditions of GvHD since we used alloreactive T cells in our coculture studies.

We assume that the described interaction of naive T cells with KCs under proinflammatory conditions may occur at the very early onset of inflammatory skin disease. A skin injury that destroys the barrier function of the basal membrane would explain how naive T cells could come into direct contact with KCs without prior T cell immigration into the skin. Then, naive T cells could be activated by KCs, differentiate into distinct T cell subsets, and upregulate skin-homing factors, enabling their retention in the skin. Consequently, the accumulation of Th1 and Th17 cells in skin lesions could be explained not only by the attraction of these T cell subsets through chemokines but also by KC-dependent T cell polarization through direct and indirect interactions in the skin.

Furthermore, if it is assumed that this process occurs during the onset of inflammatory skin diseases, we would not expect naive T cells to be present in the skin lesions of psoriatic patients, as this accumulation represents a late point during the pathogenesis of psoriasis. Direct interaction with KCs would trigger a change in the surface expression of chemokine receptors and provide a new explanation for the missing expression of surface markers for naive T cells on skin T cells.

Given the necessity of costimulation not only for the activation of naive T cells but also for the reactivation of memory T cells (reviewed by van der Heide et al.<sup>58,59</sup>), skin-resident memory T cells may also be regulated by costimulation through KCs. We observed that T cells located in the epidermis, which are mainly effector memory T cells, expressed CD2 but not CD28, whereas dermal T cells expressed both costimulatory molecules. These observations fit with the high expression of CD58 but lack of CD80 and CD86, the corresponding costimulatory receptors, on KCs. Interestingly, a study by Leitner et al. demonstrated the necessity of CD58/CD2-mediated costimulation for the activation and expansion of CD28<sup>-</sup>CD8<sup>+</sup> T cells.<sup>60</sup> In other inflammatory diseases, these CD3<sup>+</sup>CD28<sup>-</sup> T cells tend to secrete proinflammatory cytokines, e.g., IFN $\gamma$  and TNF $\alpha$ .<sup>61–63</sup> Together with the exclusive location of CD28<sup>-</sup> T cells in the epidermis of inflamed tissue, our study underlines the hypothesis that KCs activate skin-resident or injury-derived skin T cells through the interaction between CD58 and CD2, leading to a proinflammatory phenotype.

In the past, several systemically applied therapies based on biological agents targeting costimulation have been successful in treating moderate-to-severe psoriasis, e.g., efalizumab (a blocking antibody against LFA-1 ( $\alpha$ CD11a, alpha subunit)) and alefacept (a dimeric fusion protein of the CD2-binding domain of CD58 (LFA-3)).<sup>64,65</sup> However, treatment with efalizumab increases the risks of progressive multifocal leukoencephalopathy and lymphopenia, which ultimately led to its withdrawal in Europe and the USA.<sup>66,67</sup> Alefacept was not approved in Europe because of its relatively low efficiency compared with other approved therapies.

To manage chronic GvHD, blocking agents against the most potent T cell costimulation pathway (CD80/CD86), namely, abatacept and belatacept, have been used.<sup>68,69</sup> However, targeting CD80/CD86 may lead to undesired inhibition of coinhibitory pathways. Consequently, current therapeutics that solely block CD28 are undergoing testing.<sup>70</sup> Interestingly, the first clinical trial using alefacept to control steroid-resistant GvHD has also proved its efficacy in this disease.<sup>71–73</sup>

In conclusion, our results reveal that KCs transmit signals through the costimulatory receptors CD58/CD2 and CD54/LFA-1, generating a microenvironment that enables Th1 and Th17 polarization independent of the presence of DCs. Consequently, future opportunities for more effective therapies treating chronic inflammatory skin diseases may lie in approaches that modulate KC-mediated activation of T cells directly in the skin rather than blocking the activation of T cells systemically. Notably, the perspective that a skin-directed blockade of costimulatory signal 2, even in the presence of signal 1, can induce antigen-specific tolerance (e.g., to KC antigens) opens up the possibility of inducing a long-lasting effect without the necessity of daily

treatments. Finally, topical blockade of the costimulatory receptors LFA-1 and CD2 in the epidermis may even be superior to systemic treatment, as it is likely to minimize side effects.

## MATERIALS AND METHODS

### Primary cells and cell lines

Primary normal human epidermal keratinocytes (named primary human KCs in the paper) from the juvenile foreskin of a single donor were purchased from Promocell. KCs were cultured in serum-free medium (keratinocyte growth medium 2 (KGM-2), Promocell, Heidelberg). In some experiments, KCs were treated overnight with 100 ng/mL IFN $\gamma$  (BioLegend, San Diego, CA) (as indicated in the respective figures).

Raji cells (ATCC, Manassas, CCL-86; Burkitt's lymphoma cell line) were used as pAPCs. Raji cells were cultured in RPMI1640 medium (Gibco, Thermo Fisher Scientific, Waltham, MA) + 10 % FBS (PAN-BioTech, Aidenbach).

PBMCs were obtained from heparinized blood from healthy donors using Ficoll-Hypaque (Linaris, Dossenheim) density-gradient centrifugation. PBTs or naive CD4<sup>+</sup> T cells were isolated from PBMCs using a Pan-T-cell isolation kit or naive CD4<sup>+</sup> T-cell isolation kit (Miltenyi Biotec, Bergisch Gladbach). This study was approved by the Ethics Committee of Heidelberg University (S-089/2015).

### Keratinocyte/T cell coculture

KCs, either untreated or incubated with 100 ng/mL IFN $\gamma$  overnight, were cultured with 5  $\mu$ g/mL *S. aureus*-derived enterotoxin B (SEB) (Sigma Aldrich, St. Louis, MO) for 1 h at 37 °C and 5 % CO<sub>2</sub>. The KCs were washed three times with KGM-2 before PBTs or naive T cells were added in serum-free medium (XVIVO-15, Lonza, Basel). The cocultures were incubated for 24 h at 37 °C and 5 % CO<sub>2</sub>, followed by analysis of the surface expression of the activation markers CD25 and CD69 by flow cytometry.

### T cell proliferation assay

To assess T cell proliferation, PBTs or naive T cells were stained with 1  $\mu$ M 5-carboxyfluorescein diacetate (CFDA) (Thermo Fisher Scientific) for 20 min at 37 °C and 5% CO<sub>2</sub> before they were cultured in serum-free medium (XVIVO-15, Lonza, Basel) with KCs. The cocultures were incubated for 72 h at 37 °C and 5% CO<sub>2</sub>, and T cell proliferation was analyzed by monitoring the dilution of CFDA by flow cytometry.

### Cytokine secretion assay

To assess the quantities of secreted cytokines, the supernatant of a coculture of naive T cells and KCs was collected, and 13 cytokines were analyzed by the LEGENDplex Human Th Panel (BioLegend, San Diego, CA) according to the manufacturer's protocol.

### T cell differentiation assay

To assess T cell differentiation, naive T cells were cultured in serum-free medium (XVIVO-15, Lonza, Basel) with KCs. As a control, Raji cells were pretreated for 2 h with mitomycin C (20  $\mu$ g/mL; Sigma Aldrich, St. Louis, MO) before naive T cells were added in serum-free medium (XVIVO-15, Lonza, Basel).

The cocultures were incubated for 72 h at 37 °C and 5% CO<sub>2</sub>. On day 3, fresh serum-free medium was added. On day 6, T cell differentiation was assessed by staining for transcription factors or cytokines after restimulation with phorbol 12-myristate 13-acetate (PMA) and ionomycin.

### PMA/ionomycin stimulation of differentiated T cells

To induce cytokine production, T cells cultured for 6 days with KCs were stimulated in a new well with 50 ng/mL PMA (Sigma Aldrich, St. Louis, MO) and 500 ng/mL ionomycin (Sigma Aldrich, St. Louis, MO) in the presence of 1  $\mu$ g/mL GolgiStop (BD Bioscience, Franklin

Lakes, NJ) for 4–6 h at 37 °C and 5% CO<sub>2</sub>. After stimulation, the cells were stained for surface markers and intracellular cytokines and analyzed by flow cytometry.

#### Intracellular staining for cytokines and transcription factors

Cells that were already stained for surface markers were fixed with 1.5% PFA (Sigma Aldrich, St. Louis, MO) for 10 min at room temperature. Intracellular staining was performed in FACS buffer (PBS, 0.5% albumin Fraction V (Roth, Karlsruhe), and 0.1% NaN<sub>3</sub>) containing 0.1% saponin (Sigma Aldrich, St. Louis, MO). The cells were washed with the same buffer and resuspended in PBS for measurement.

For staining of transcription factors in differentiated T cells, surface marker staining was performed for 10 min on ice before the cells were fixed with True-Nuclear 1× Fix Concentration (BioLegend, San Diego, CA) for 1 h at room temperature. The T cells were permeabilized and stained for transcription factors (Tbet (4B10), BioLegend, San Diego, CA; GATA-3 (16E10A23), BioLegend, San Diego, CA; RORγt (Q21–559), BioLegend, San Diego, CA) in True-Nuclear 1× Perm Buffer (BioLegend, San Diego, CA) for 30 min at room temperature.

#### Phospho-flow cytometry

For staining of phosphorylated proteins, surface marker staining was performed for 10 min on ice before the cells were fixed with Cytofix Fixation buffer (BD Bioscience, Franklin Lakes, NJ) for 10 min at 37 °C and 5% CO<sub>2</sub>. The T cells were permeabilized with Phosphoflow Perm Buffer III (BD Bioscience, Franklin Lakes, NJ) for 30 min on ice before the cells were stained with phospho-specific antibodies (p<sub>Ser727</sub>STAT1 (A15158B), BioLegend, San Diego, CA; p<sub>Tyr705</sub>STAT3 (13A3-1), BioLegend, San Diego, CA; p<sub>Tyr693</sub>STAT4 (38/p-stat4), BD Bioscience, Franklin Lakes, NJ; p<sub>Tyr705</sub>STAT5 (47/stat5), BioLegend, San Diego, CA; and p<sub>Tyr641</sub>STAT6 (A15137E), BioLegend, San Diego, CA).

#### Phenotyping keratinocytes

Adherent KCs that were either left untreated or incubated with 100 ng/mL IFNγ (BioLegend, San Diego, CA) overnight were detached with warm trypsin/EDTA (Gibco, Thermo Fisher Scientific, Waltham, MA). The reaction was stopped by adding RPMI1640 medium + 10% FBS. Surface expression of HLA-DQ, HLA-DR, HLA-ABC and costimulatory receptors (CD40, CD54, CD58, CD80, CD86, and CD166) was analyzed by flow cytometry. The antibodies used are listed in the supplementary information.

#### Antibody-mediated blocking of costimulatory molecules

In some coculture experiments, blocking antibodies (final concentration: 10 μg/mL) against CD54 (HCD54) (BioLegend, San Diego, CA), CD58 (TS2/9) (BioLegend, San Diego, CA), CD40 (5C3) (BioLegend, San Diego, CA), and CD40L (24–31) (BioLegend, San Diego, CA) and an isotype control (T8E5) (InVivoGen, San Diego, CA) were added to KCs cocultured with naive T cells in serum-free medium (XVIVO-15, Lonza, Basel). T cell activation was assessed after 24 h by analyzing the expression of the activation markers CD25 and CD69.

#### CD2 downmodulation on naive T cells

Naive T cells were incubated with an anti-human CD2 antibody (IgM, Clone 2S5AE4; final concentration 0.04 mg/mL) overnight at 37 °C and 5% CO<sub>2</sub> in RPMI1640 medium + 10% FBS.

#### siRNA transfection of primary human keratinocytes

Adherent KCs were transfected with siRNA using GeneMute siRNA Transfection Reagent (SignaGen Laboratories, Rockville, MD). Briefly, 10 ng siRNA was mixed with GenMute reagent for 15 min before being added to KCs. After 24 h, the medium was replaced with fresh serum-free medium (KGM-2), and the KCs were cultured for 48 h at 37 °C and 5% CO<sub>2</sub>. In some

experiments, the KCs were incubated overnight with 100 ng/mL IFNγ.

The following siRNAs were used: HLA-DRα siRNA (human; pool of three target-specific siRNAs, sc-37113, Santa Cruz Biotechnology, Dallas, TX), ICAM-1 siRNA (h) (pool of three target-specific siRNAs, sc-29354, Santa Cruz Biotechnology, Dallas, TX), and CD58 siRNA (h) (pool of three target-specific siRNAs, sc-42799, Santa Cruz Biotechnology, Dallas, TX) and Control siRNA-A (nontargeting siRNAs, sc-37007, Santa Cruz Biotechnology, Dallas, TX).

#### Fludarabine treatment of naive T cells

Naive T cells were incubated with 100 μM fludarabine (Tocris, Bristol) or 0.1 % DMSO (Sigma Aldrich, St. Louis, MO) for 1 h at 37 °C and 5% CO<sub>2</sub> in serum-free medium (XVIVO-15, Lonza, Basel). Subsequently, these pretreated or untreated naive T cells were added to IFNγ-pretreated SEB-loaded primary KCs and cocultured for 24 h at 37 °C and 5% CO<sub>2</sub>. Finally, secreted cytokines were analyzed by the cytokine secretion assay, and STAT phosphorylation was assessed by phospho-flow cytometry.

#### Gene expression profiling

The nCounter Nanostring GX Human Immunology V2 panel (Nanostring, Seattle, WA) was used to analyze the expression of 579 immune and inflammation-associated target genes and 15 reference control genes in naive CD4<sup>+</sup> T cells that were cultured for 4 h with either untreated or IFNγ-treated keratinocytes. Before RNA isolation, the T cells were isolated using flow cytometry. Total RNA was then extracted from 1 × 10<sup>6</sup> naive T cells using the Direct-zol RNA Miniprep Kit (Zymo Research, Freiburg). All RNA samples were quantified by using a Qubit RNA assay kit (Thermo Fisher Scientific, Waltham, MA), and RNA integrity was assessed using an Agilent 2100 Bioanalyzer system.

A total of 25 μg total RNA (5 μL/sample) was mixed with nCounter® reporter CodeSet (3 μL) and nCounter® capture ProbeSet (2 μL) with a hybridization buffer (5 μL) for an overnight hybridization reaction at 65 °C. The reaction was cooled to 4 °C, the samples were purified and immobilized on a cartridge, and the data were assessed on the nCounter SPRINT Profiler. The exported data were analyzed using Nanostring nSolver 4.0. A detailed description of the data analysis is described in the supplementary information.

#### Immunofluorescence staining of human skin tissue

For immunohistochemistry (IHC) analysis, skin biopsies (5-mm punch biopsy) were collected from patients with plaque psoriasis. Skin was also taken from healthy volunteers. This study was approved by the Ethics Committee of Heidelberg University (S-392/2010).

Fluorescence staining of human skin tissue (5-mm biopsies) was performed using the Opal-4-Color Manual IHC Kit (PerkinElmer, Waltham, MA). In brief, formalin-fixed, paraffin-embedded tissue sections (2 μm) were deparaffinized in a series of xylene solutions and rehydrated with decreasing concentrations of alcohol, followed by formaldehyde fixation. The slides were subjected to antigen retrieval using microwave treatment followed by cooling at room temperature. The tissue sections were blocked with Antibody Diluent/Block reagent (PerkinElmer, Waltham, MA) and incubated for 1 h with a primary antibody against CD3 (SP7, DCS Innovative Diagnostic-Systeme, Hamburg, dilution 1:200) in a humidified chamber. Opal polymer HRP Ms + Rb (PerkinElmer, Waltham, MA) was used as a secondary antibody, followed by Opal signal generation using Opal 520 Fluorophore (PerkinElmer, Waltham, MA). The slides were placed in the antigen retrieval solution again and heated using microwave treatment to strip the primary–secondary–HRP complex. This procedure was repeated with primary antibodies against CD45RA (SPM504; Abcam, Cambridge; 1:100) (Opal 570 Fluorophore) and CCR7 (Y59; Abcam,

Cambridge; 1:1000) (Opal 690 Fluorophore). Nuclei were stained using Roti-Mount FluorCare DAPI (Roth, Karlsruhe). As a negative control, immunofluorescence staining without primary antibodies was performed.

#### Statistical analysis

Statistical analysis was performed with Prism 6 software (Graph-Pad, San Diego, CA). Values are expressed as the mean  $\pm$  SEM. Analysis of variance (ANOVA) and an unpaired two-tailed Student's *t* test were used to test for significant numerical differences among groups. Differences of  $p \leq 0.05$  were considered to be statistically significant (\* $p \leq 0.05$ ; \*\* $p \leq 0.01$ ; \*\*\* $p \leq 0.001$ ; \*\*\*\* $p < 0.0001$ ).

#### ACKNOWLEDGEMENTS

We thank Ralph Röth (nCounter Core Facility) for measuring and preanalyzing the mRNA gene expression data from the nCounter Nanostring GX Human Immunology V2 panel. We thank Sven Ruffer for assistance with flow cytometry. We thank Galina Gräbe for preparing tissue sections from paraffin-embedded skin tissue and Sabine Wenstrup for assistance with the Opal IHC staining of the sections. This work was supported by a grant from the German Research Foundation (SFB CRC156, project B04 and INST 114089/31-1 FUGG to Y.S.).

#### AUTHOR CONTRIBUTIONS

Conceptualization, C.O. and Y.S.; Methodology, C.O., D.D., J.K., E.B., S.G., J.H. and G.H. W.; Investigation, C.O. and D.D.; Resources, Y.S., B.N., J.S.B. and K.S.; Writing—Original Draft, C.O. and Y.S.; Writing—Review and editing, C.O. and Y.S.; Supervision, Y.S.; Funding acquisition, Y.S.

#### ADDITIONAL INFORMATION

The online version of this article (<https://doi.org/10.1038/s41423-019-0261-x>) contains supplementary material.

**Competing interests:** The authors declare no competing interests.

#### REFERENCES

- Albanesi, C. Keratinocytes in allergic skin diseases. *Curr. Opin. Allergy Clin. Immunol.* **10**, 452–456 (2010).
- Foundation NP. <https://www.psoriasis.org/content/statistics> (2018)
- Chiricozzi A, Romanelli P, Volpe E, Borsellino G, Romanelli M. Scanning the Immunopathogenesis of Psoriasis. *Int. J. Mol. Sci.* **19**, 179 (2018).
- Wilson, N. J. et al. Development, cytokine profile and function of human interleukin 17-producing helper T cells. *Nat. Immunol.* **8**, 950–957 (2007).
- Chen, S. C. et al. Expression of chemokine receptor CXCR3 by lymphocytes and plasmacytoid dendritic cells in human psoriatic lesions. *Arch. Dermatol. Res.* **302**, 113–123 (2010).
- Lai, Y. et al. The antimicrobial protein REG3A regulates keratinocyte proliferation and differentiation after skin injury. *Immunity* **37**, 74–84 (2012).
- Xu, M. et al. An Interleukin-25-mediated autoregulatory circuit in keratinocytes plays a pivotal role in psoriatic skin inflammation. *Immunity* **48**, 787–98 e4 (2018).
- Kim, T. G. et al. Dermal clusters of mature dendritic cells and T cells are associated with the CCL20/CCR6 chemokine system in chronic psoriasis. *J. Invest. Dermatol.* **134**, 1462–1465 (2014).
- Honey, B. et al. Up-regulation of macrophage inflammatory protein-3 alpha/CCL20 and CC chemokine receptor 6 in psoriasis. *J. Immunol.* **164**, 6621–6632 (2000).
- Mabuchi, T., Chang, T. W., Quinter, S. & Hwang, S. T. Chemokine receptors in the pathogenesis and therapy of psoriasis. *J. Dermatol. Sci.* **65**, 4–11 (2012).
- Zaba, L. C. et al. Psoriasis is characterized by accumulation of immunostimulatory and Th1/Th17 cell-polarizing myeloid dendritic cells. *J. Invest. Dermatol.* **129**, 79–88 (2009).
- Gilliet, M. et al. Psoriasis triggered by toll-like receptor 7 agonist imiquimod in the presence of dermal plasmacytoid dendritic cell precursors. *Arch. Dermatol.* **140**, 1490–1495 (2004).
- Nestle, F. O. et al. Plasmacytoid predendritic cells initiate psoriasis through interferon-alpha production. *J. Exp. Med.* **202**, 135–143 (2005).
- Villarroyo, V. A., Okiyama, N., Tsuji, G., Linton, J. T. & Katz, S. I. CXCR3-mediated skin homing of autoreactive CD8 T cells is a key determinant in murine graft-versus-host disease. *J. Invest. Dermatol.* **134**, 1552–1560 (2014).

- Bruggen, M. C. et al. Diverse T-cell responses characterize the different manifestations of cutaneous graft-versus-host disease. *Blood* **123**, 290–299 (2014).
- Jagasia, M. H. et al. National Institutes of Health consensus development project on criteria for clinical trials in chronic graft-versus-host disease: I. The 2014 diagnosis and staging working group report. *Biol. Blood Marrow Transplant.* **21**, 389–401e1 (2015).
- Henden, A. S. & Hill, G. R. Cytokines in Graft-versus-Host Disease. *J. Immunol.* **194**, 4604–4612 (2015).
- Watts, T. H. Staying alive: T cell costimulation, CD28, and Bcl-xL. *J. Immunol.* **185**, 3785–3787 (2010).
- Wingren, A. G. et al. T cell activation pathways: B7, LFA-3, and ICAM-1 shape unique T cell profiles. *Crit. Rev. Immunol.* **15**, 235–253 (1995).
- Yang, H. & Reinherz, E. L. Dynamic recruitment of human CD2 into lipid rafts. Linkage to T cell signal transduction. *J. Biol. Chem.* **276**, 18775–18785 (2001).
- Jenkins, M. K., Ashwell, J. D. & Schwartz, R. H. Allogeneic non-T spleen cells restore the responsiveness of normal T cell clones stimulated with antigen and chemically modified antigen-presenting cells. *J. Immunol.* **140**, 3324–3330 (1988).
- O'Hehir, R. E. et al. Clonal analysis of differential lymphokine production in peptide and superantigen induced T cell energy. *Int. Immunol.* **3**, 819–826 (1991).
- Dominguez-Castillo, R. I., Sanchez-Guzman, E., Castro-Munozledo, F., Santos-Argumedo, L. & Kuri-Harcuch, W. Epidermal keratinocytes do not activate peripheral T-cells: interleukin-10 as a possible regulator. *Immunology* **125**, 370–376 (2008).
- Gawkrodger, D. J., Carr, M. M., McVittie, E., Guy, K. & Hunter, J. A. Keratinocyte expression of MHC class II antigens in allergic sensitization and challenge reactions and in irritant contact dermatitis. *J. Invest. Dermatol.* **88**, 11–16 (1987).
- Basham, T. Y., Nickoloff, B. J., Merigan, T. C. & Morhenn, V. B. Recombinant gamma interferon differentially regulates class II antigen expression and biosynthesis on cultured normal human keratinocytes. *J. Interferon Res.* **5**, 23–32 (1985).
- Black, A. P. et al. Human keratinocyte induction of rapid effector function in antigen-specific memory CD4<sup>+</sup> and CD8<sup>+</sup> T cells. *Eur. J. Immunol.* **37**, 1485–1493 (2007).
- Nickoloff, B. J. et al. Accessory cell function of keratinocytes for superantigens. Dependence on lymphocyte function-associated antigen-1/intercellular adhesion molecule-1 interaction. *J. Immunol.* **150**, 2148–2159 (1993).
- Fraser, J. D. Clarifying the mechanism of superantigen toxicity. *PLoS Biol.* **9**, e1001145 (2011).
- Jardetzky, T. S. et al. Three-dimensional structure of a human class II histocompatibility molecule complexed with superantigen. *Nature* **368**, 711–718 (1994).
- Saline, M. et al. The structure of superantigen complexed with TCR and MHC reveals novel insights into superantigenic T cell activation. *Nat. Commun.* **1**, 119 (2010).
- Sallusto, F., Lenig, D., Forster, R., Lipp, M. & Lanzavecchia, A. Two subsets of memory T lymphocytes with distinct homing potentials and effector functions. *Nature* **401**, 708–712 (1999).
- Michie, C. A., McLean, A., Alcock, C. & Beverley, P. C. Lifespan of human lymphocyte subsets defined by CD45 isoforms. *Nature* **360**, 264–265 (1992).
- Maechler, H. T., McCoy, J. P. & Nussenblatt, R. Standardizing immunophenotyping for the Human Immunology Project. *Nat. Rev. Immunol.* **12**, 191–200 (2012).
- Grakoui, A. et al. The immunological synapse: a molecular machine controlling T cell activation. *Science* **285**, 221–227 (1999).
- Wabnitz, G. H. et al. L-plastin phosphorylation: a novel target for the immunosuppressive drug dexamethasone in primary human T cells. *Eur. J. Immunol.* **41**, 3157–3169 (2011).
- Jenkins, M. K., Taylor, P. S., Norton, S. D. & Urdahl, K. B. CD28 delivers a costimulatory signal involved in antigen-specific IL-2 production by human T cells. *J. Immunol.* **147**, 2461–2466 (1991).
- Fraser, J. D., Irving, B. A., Crabtree, G. R. & Weiss, A. Regulation of interleukin-2 gene enhancer activity by the T cell accessory molecule CD28. *Science* **251**, 313–316 (1991).
- Zhang, S. The role of transforming growth factor beta in T helper 17 differentiation. *Immunology* **155**, 24–35 (2018).
- Mahnke, Y. D., Beddall, M. H. & Roederer, M. OMP-017: human CD4(+) helper T-cell subsets including follicular helper cells. *Cytometry A* **83**, 439–440 (2013).
- Abou El Hassan, M. et al. Properties of STAT1 and IRF1 enhancers and the influence of SNPs. *BMC Mol. Biol.* **18**, 6 (2017).
- Ghannam, K. et al. Upregulation of immunoproteasome subunits in myositis indicates active inflammation with involvement of antigen presenting cells, CD8 T-cells and IFN-gamma. *PLoS One* **9**, e104048 (2014).
- Seidel, J. A. et al. Skin resident memory CD8(+) T cells are phenotypically and functionally distinct from circulating populations and lack immediate cytotoxic function. *Clin. Exp. Immunol.* **194**, 79–92 (2018).

43. Clark, R. A. et al. The vast majority of CLA<sup>+</sup> T cells are resident in normal skin. *J. Immunol.* **176**, 4431–4439 (2006).
44. Gonsky, R., Deem, R. L., Young, H. A. & Targan, S. R. CD2 mediates activation of the IFN-gamma intronic STAT binding region in mucosal T cells. *Eur. J. Immunol.* **33**, 1152–1162 (2003).
45. Varga, G. et al. LFA-1 contributes to signal I of T-cell activation and to the production of T(h)1 cytokines. *J. Investig. Dermatol.* **130**, 1005–1012 (2010).
46. Verma, N. K. et al. Correction: LFA-1/ICAM-1 ligation in human T cells promotes Th1 polarization through a GSK3beta signaling-dependent Notch pathway. *J. Immunol.* **197**, 2039–2040 (2016).
47. Verma, N. K. et al. LFA-1/ICAM-1 ligation in human T cells promotes Th1 polarization through a GSK3beta signaling-dependent Notch pathway. *J. Immunol.* **197**, 108–118 (2016).
48. Smits, H. H. et al. Intercellular adhesion molecule-1/LFA-1 ligation favors human Th1 development. *J. Immunol.* **168**, 1710–1716 (2002).
49. Verma, N. K. et al. STAT3-stathmin interactions control microtubule dynamics in migrating T-cells. *J. Biol. Chem.* **284**, 12349–12362 (2009).
50. Jenks, S. A., Eisfelder, B. J. & Miller, J. LFA-1 co-stimulation inhibits T(h)2 differentiation by down-modulating IL-4 responsiveness. *Int. Immunol.* **17**, 315–323 (2005).
51. Tripathi, S. K. et al. Genome-wide analysis of STAT3-mediated transcription during early human Th17 cell differentiation. *Cell Rep.* **19**, 1888–1901 (2017).
52. Wang, Y. et al. A critical role of LFA-1 in the development of Th17 cells and induction of experimental autoimmune encephalomyelitis. *Biochem. Biophys. Res. Commun.* **353**, 857–862 (2007).
53. Manel, N., Unutmaz, D. & Littman, D. R. The differentiation of human T(H)-17 cells requires transforming growth factor-beta and induction of the nuclear receptor RORgammat. *Nat. Immunol.* **9**, 641–649 (2008).
54. Sagi, L. & Trau, H. The Koebner phenomenon. *Clin. Dermatol.* **29**, 231–236 (2011).
55. Bonish, B. et al. Overexpression of CD1d by keratinocytes in psoriasis and CD1d-dependent IFN-gamma production by NK-T cells. *J. Immunol.* **165**, 4076–4085 (2000).
56. Schneider, D. F. et al. A novel role for NKT cells in cutaneous wound repair. *J. Surg. Res.* **168**, 325–333 e1 (2011).
57. Balci, D. D. et al. High prevalence of Staphylococcus aureus cultivation and super-antigen production in patients with psoriasis. *Eur. J. Dermatol.* **19**, 238–242 (2009).
58. van der Heide, V. & Homann, D. CD28 days later: resurrecting costimulation for CD8(+) memory T cells. *Eur. J. Immunol.* **46**, 1587–1591 (2016).
59. Frohlich, M., Gogishvili, T., Langenhorst, D., Luhder, F. & Hunig, T. Interrupting CD28 costimulation before antigen rechallenge affects CD8(+) T-cell expansion and effector functions during secondary response in mice. *Eur. J. Immunol.* **46**, 1644–1655 (2016).
60. Leitner, J., Herndler-Brandstetter, D., Zlabinger, G. J., Grubeck-Loebenstien, B. & Steinberger, P. CD58/CD2 is the primary costimulatory pathway in human CD28-CD8<sup>+</sup> T cells. *J. Immunol.* **195**, 477–487 (2015).
61. Vallejo, A. N., Weyand, C. M. & Goronzy, J. J. T-cell senescence: a culprit of immune abnormalities in chronic inflammation and persistent infection. *Trends Mol. Med.* **10**, 119–124 (2004).
62. Dumitriu, I. E., Araguas, E. T., Baboonian, C. & Kaski, J. C. CD4<sup>+</sup> CD28 null T cells in coronary artery disease: when helpers become killers. *Cardiovasc. Res.* **81**, 11–19 (2009).
63. Nakajima, T. et al. T-cell-mediated lysis of endothelial cells in acute coronary syndromes. *Circulation* **105**, 570–575 (2002).
64. Ortonne, J. P. Clinical response to alefacept: results of a phase 3 study of intramuscular administration of alefacept in patients with chronic plaque psoriasis. *J. Eur. Acad. Dermatol. Venereol.* **17**(Suppl 2), 12–16 (2003).
65. Ortonne, J. P., Lebwohl, M., Em Griffiths, C. & Alefacept Clinical Study, G. Alefacept-induced decreases in circulating blood lymphocyte counts correlate with clinical response in patients with chronic plaque psoriasis. *Eur. J. Dermatol.* **13**, 117–123 (2003).
66. Papp, K. A., Caro, I., Leung, H. M., Garovoy, M. & Mease, P. J. Efalizumab for the treatment of psoriatic arthritis. *J. Cutan. Med. Surg.* **11**, 57–66 (2007).
67. Haider, A. S. et al. Novel insight into the agonistic mechanism of alefacept in vivo: differentially expressed genes may serve as biomarkers of response in psoriasis patients. *J. Immunol.* **178**, 7442–7449 (2007).
68. Koura, D. T. et al. In vivo T cell costimulation blockade with abatacept for acute graft-versus-host disease prevention: a first-in-disease trial. *Biol. Blood Marrow Transplant.* **19**, 1638–1649 (2013).
69. Vincenti, F. et al. A phase III study of belatacept-based immunosuppression regimens versus cyclosporine in renal transplant recipients (BENEFIT study). *Am. J. Transplant.* **10**, 535–546 (2010).
70. Watkins, B. K. et al. CD28 blockade controls T cell activation to prevent graft-versus-host disease in primates. *J. Clin. Investig.* **128**, 3991–4007 (2018).
71. Shapira, M. Y. et al. Alefacept treatment for refractory chronic extensive GVHD. *Bone Marrow Transplant.* **43**, 339–343 (2009).
72. Stotler, C. J., Egtesad, B., Hsi, E. & Silver, B. Rapid resolution of GVHD after orthotopic liver transplantation in a patient treated with alefacept. *Blood* **113**, 5365–5366 (2009).
73. Toor, A. A. et al. Alefacept in corticosteroid refractory graft versus host disease: early results indicate promising activity. *J. Dermatol. Treat.* **18**, 13–18 (2007).



**Open Access** This article is licensed under a Creative Commons Attribution 4.0 International License, which permits use, sharing, adaptation, distribution and reproduction in any medium or format, as long as you give appropriate credit to the original author(s) and the source, provide a link to the Creative Commons license, and indicate if changes were made. The images or other third party material in this article are included in the article's Creative Commons license, unless indicated otherwise in a credit line to the material. If material is not included in the article's Creative Commons license and your intended use is not permitted by statutory regulation or exceeds the permitted use, you will need to obtain permission directly from the copyright holder. To view a copy of this license, visit <http://creativecommons.org/licenses/by/4.0/>.

© The Author(s) 2019